NHDES Waste Management Division
29 Hazen Drive; PO Box 95
Concord, NH 03302-0095

ANNUAL GROUNDWATER QUALITY SUMMARY REPORT
JULY 2023
Former Elite Laundry Site
10 Laundry Way
Jaffrey, NH 03452

NHDES Site #: 199908001
Project Type: Hazardous Waste
Project Number: 0009307

Prepared For:
Town of Jaffrey Department of Planning & Economic Development
10 Goodnow Street
Jaffrey, NH 03452
Phone Number (603) 532-7880
Contact Name: Jo Anne Carr
Contact Email: jacarr@townofjaffrey.com

Michael T. Trovato
Digitally signed by Michael T. Trovato
DN: C=US, E=MTTrovato@tighebond.com, O=Tighe & Bond, CN=Michael T. Trovato
Date: 2023.08.09 15:16:10-04'00'

Prepared By:
Tighe & Bond, Inc.
177 Corporate Drive
Portsmouth, NH 03801
Phone Number: (603) 294-9679
Contact Name: Scott Wozniakowski, PG
Contact Email: SWozniakowski@tighebond.com

STATE OF NEW HAMPSHIRE
SCOTT F. WOZNIAKOWSKI
No. 714
LICENSED
PROFESSIONAL GEOLOGIST
8/9/23

August 9, 2023

Groundwater Monitoring Report Cover Sheet

Site Name: **Former Elite Laundry**

Town: **Jaffrey, NH**

Permit #: **199908001-J-001**

Type of Submittal (*Check all that apply*)

- ☒ Periodic Summary Report (*year*): **2023**
- ☐ Data Submittal (*month and year per Condition #7 of Permit*):

Check each box where the answer to any of the following questions is "YES"

Sampling Results

- ☐ During the most recent monitoring event, were any ***new*** compounds detected at any sampling point?
  Well/Compound:
- ☐ Are there any detections of contamination in drinking water that is untreated prior to use?
  Well/Compound:
  - ☐ Do compounds detected exceed AGQS?
- ☐ Was free product detected for the ***first time*** in any monitoring point?
  - ☐ Surface Water (*visible sheen*)
  - ☐ Groundwater (*1/8" or greater thickness*)
    Location/Thickness:

Contaminant Trends

- ☐ Do sampling results show an increasing concentration trend in any source area monitoring well?
  Well/Compound:
- ☒ Do sampling results indicate an AGQS violation in any of the GMZ boundary wells?
  Well/Compound:

  MW-15I: PCE (12 ug/L). Not a new condition since original GMZ application.

  MW-18: PCE (10 ug/L). Not a new condition since original GMZ application.

  MW-20: 1,4-Dioxane (0.35 ug/L).

Recommendations

- ☐ Does the report include any recommendations requiring DES action? (*Do not check this box if the only recommendation is to continue with existing permit conditions.*)

This form is to be completed for groundwater monitoring data submittals and periodic summary reports submitted to the New Hampshire Department of Environmental Services Waste Management Division.

J-0033-005C
August 9, 2023

Ms. Melinda Bubier
NHDES – Waste Management Division
PO Box 95, 29 Hazen Drive
Concord, NH 03302-0095

Re: **2023 Annual Groundwater Quality Summary Report**
Former Elite Laundry Site
10 Laundry Way, Jaffrey, New Hampshire
NHDES Site No. 199908001

Dear Ms. Bubier,

On behalf of the Town of Jaffrey, Tighe & Bond, Inc. has prepared this 2023 Annual Groundwater Quality Summary Report for the Former Elite Laundry Site in Jaffrey, New Hampshire (the "Site"). The report summarizes groundwater sampling activities completed in December 2022 and May 2023 at the Site in accordance with the sampling plan approved by the New Hampshire Department of Environmental Services (NHDES) for Groundwater Management Permit (GMP), GWP-199908001-J-001. In addition, indoor air sampling was completed in March 2023 in accordance with Condition No. 7 of the GMP, and the results of which were submitted under separate cover to NHDES and are summarized herein.

Supporting information included in Appendix A consists of a Site Locus Map (Figure 1), Priority Resources Map (Figure 2), and Aerial Orthophotograph Site Plan (Figure 3), Groundwater Contour and Contaminant Distribution Maps for the overburden (Figure 4), shallow/intermediate (Figure 5) and deep bedrock (Figure 6) aquifers, and a Revised Groundwater Management Zone Map (Figure 7) and corresponding property owners table included in Appendix D. Analytical data summary tables are provided in Appendix B and applicable laboratory analytical reports are included in Appendix E. Groundwater contaminant distribution graphs are provided in Appendix C.

A GMP Renewal Application was submitted to NHDES on October 5, 2021. In response to the application, the NHDES issued a response letter dated January 24, 2023, with comments to be addressed prior to issuance of the GMP permit renewal. Tighe & Bond prepared a response letter to NHDES, dated April 3, 2023, relative to the GMP renewal application for the Site. The April 2023 response letter addressed several of NHDES' initial comments, and the remaining comments that are addressed in this submittal.

On November 10, 2022, the NHDES approved the request for removing seven monitoring wells from the current GMP monitoring program that included monitoring wells BR-5S, SH-18S, Citgo MW-03, SH-1D, MW-24, MW-25 and SH-19.

The December 2022 groundwater sampling round included the collection of groundwater samples from 28 groundwater monitoring wells, as outlined in the GMP for the semi-annual sampling frequency. The May 2023 groundwater sampling round involved the collection of groundwater samples from 38 monitoring wells including the same 28 wells sampled during December 2022 and 10 additional monitoring wells as part of the annual sampling frequency. In accordance with Comment No. 6 of the January 2023 NHDES GMP Renewal Response Letter, five select monitoring wells were also sampled for per- and polyfluoroalkyl substance (PFAS) during the May 2023 sampling event. Those results are discussed herein.

Monitoring wells included as part of the GMP are listed as follows and are depicted on Figure 3 in Appendix A:

Semi-Annual Sampling Frequency (December 2022 and May 2023):
Overburden Source Area Wells (2 Wells):
- SH-4 and MW-14

Bedrock Source Area Wells (3 Wells):
- BR-4S, BR-4I and BR-4D

Overburden Downgradient Wells (5 Wells):
- BR-6S, SH-11, SH-12, MW-15S and MW-02R

Bedrock Downgradient Wells (18 Wells):
- BR-1D, BR-2D, BR-3I, BR-5I, BR-5D, BR-6I, BR-6D, MW-15I, MW-15D, MW-16D, MW-20, MW-21, MW-22S, MW-22D, MW-23, MW-28, SH-14D and SH-18D

Annual Sampling Frequency (May 2023 only):
Overburden Compliance Wells (3 Wells):
- SH-1S, SH-14S and SH-17

Bedrock Compliance Wells (7 Wells):
- MW-17, MW-18, MW-19, MW-26, MW-27, MW-29 and MW-30

Property Location and Description

The Former Elite Laundry Site consists of four abutting parcels of land located at 4, 6 and 10 Laundry Way and 38 Peterborough Street, in Jaffrey, New Hampshire. The parcels are identified as Lot Nos. 292, 290, 290.01 and 293, respectively, on Jaffrey Tax Map No. 238.

In 1999, NHDES assigned Site Number 199908001 to the "Former Bussiere Property," which is now referred to as the Former Elite Laundry Site at 10 Laundry Way (Lot No. 290.01). In 2008, NHDES Site Numbers 200812023, 200812024, and 200812025 were assigned to Lot No. 290 (6 Laundry Way), Lot No. 292 (4 Laundry Way) and Lot No. 293 (38 Peterborough Street), respectively, for further contaminant plume detection on these properties. NHDES Site Number 199908001 is currently being used for all correspondence associated with the GMP.

Former site structures included a "Former Laundromat" building on Lot No. 293, a "Storage Building" on adjacent Lot No. 292, and a house on Lot No. 290. A "Former Dry Cleaning Building" on Lot 290 was heavily damaged by a vandalism-related fire in October 2001, and was subsequently demolished in 2002 as part of a removal action completed by the United States Environmental Protection Agency (USEPA). The Town of Jaffrey acquired the 4 lots in October 2004 and were subsequently sold to a private owner.

Site topography is relatively flat, with a slight slope towards the south. Topography of the surrounding area is relatively flat with slight to moderate slopes to the north towards the Contoocook River. Abutting the Site to the south (adjacent to the Former Dry Cleaning building) is a former right-of-way for the former Boston & Maine Railroad. The right-of-way is currently a paved pedestrian/bike path. The majority of the properties in the vicinity of the Site are generally mixed commercial and residential uses, with a large housing complex located on Lot No. 285 which is located further south of the Site and the railroad right-of-way (see Figure 3 in Appendix A).

Municipal water service is available throughout the site area, and no water supply wells used for drinking water purposes are identified within the general area of the impacted groundwater from the Site. A bedrock production well located to the east of the Site at a service station (Lot No. 316) was reportedly used for car wash operations and not for consumptive purposes. Previous discussions with management personnel at this facility revealed that the Car Wash Well, as it has been referred to over the course of this project, is no longer in service and that the car wash is now supplied with water from the municipal system. Furthermore, discussions with Jaffrey Water Department personnel indicate that the recreational field located across the bike path to the southeast is irrigated with municipally supplied water.

Site History

A commercial laundry/dry cleaning business operated at the Site from approximately 1937 to 1997. Dry-cleaning operations reportedly began in approximately 1946, and initially used "Stoddard Solvent" (a non-chlorinated petroleum hydrocarbon-based solvent), which was later replaced by tetrachloroethene (PCE) around 1960. Commercial dry-cleaning operations were reportedly performed in the southwestern portion of the Former Dry-Cleaning Building, which was equipped with a vapor-recovery unit to condense PCE vapors generated as part of the dry-cleaning process. Sanborn, Head & Associates, Inc. (SHA) reported that a floor drain outfall was located near the southwestern corner of this building. The Former Laundromat Building (located on Lot No. 293) was reportedly used as a commercial (public-access) laundromat beginning in the early 1960s. Dry-cleaning operations were reportedly not performed in this building. The Storage Building (located on Lot No. 292) was reportedly rented out to local businesses for dry goods storage and was also not used for dry-cleaning or for laundromat operations.

Previous investigations led by NHDES and the USEPA identified PCE and other chlorinated volatile organic compounds (CVOCs) as the primary contaminants of concern in site soils, groundwater, and soil vapor. The primary source of the CVOC contamination was reported to be from the former floor drain outfall located near the southwestern portion of the former dry-cleaning building. CVOCs were also detected in groundwater samples collected from a network of on- and off-site monitoring wells at concentrations in excess of the NHDES GW-1 (AGQS) and GW-2 groundwater standards.

Between 2009 and 2016, additional site assessment activities and remedial measures were conducted in general accordance with the Site-Specific Quality Assurance Project Plan (QAPP) and revised Remedial Action Plan (RAP) submittals by SHA and Tighe & Bond. The remedial measures consisted of anaerobic bioremediation using Redox-Tech's patented Anaerobic BioChem (ABC) and buffered ABC^+ which includes zero valent iron (ZVI). Between 2011 and 2014, several remedial injections were completed at source area and downgradient monitoring wells to promote anaerobic reductive dechlorination of the CVOCs.

Since the approval of the GMP in September 2016, remedial measures conducted at the Site include semi-annual groundwater monitoring in accordance with the Permit, and a one-time limited groundwater pumping event conducted at source area bedrock monitoring well BR-4D in January 2019.

Groundwater Sample Collection and Analysis

During this reporting period, Tighe & Bond sampled 28 monitoring wells during December 6 and 7, 2022 (i.e., the Fall 2022 sampling round) and 38 monitoring wells between May 23-25, 2023 (i.e., Spring 2023 sampling round). Following conversations with the NHDES in April 2023, additional groundwater samples were collected during the Spring 2023 sampling round that included a VOC sample from monitoring well JB-3 to evaluate CVOC concentrations between the Former Elite Laundry parcels and Oak Street and five monitoring wells around the Former Elite Laundry Site to evaluate current PFAS concentrations since 2017.

Prior to sample collection, the static groundwater level was recorded from each monitoring well using an electric water level meter. Each groundwater monitoring well was purged of approximately three standing well volumes using a peristaltic pump and dedicated tubing set at the center of the measured water column. Field parameters were collected from each monitoring well location using a YSI® DSS Pro low-flow cell. Groundwater sampling was performed in accordance with documents listed in *Env-Or 610.02(e)* and in general accordance with USEPA *Low Stress Purging and Sampling Procedure for Collection of Groundwater Samples from Monitoring Wells* (updated in September 2017). Proper decontamination procedures were followed during the sampling event using Alconox® powdered detergent mixed with deionized water. Groundwater samples were collected in appropriate laboratory-provided containers (preserved as necessary) and placed on ice for preservation and followed proper chain of custody procedures. The samples were submitted to Absolute Resource Associates (ARA) of Portsmouth, New Hampshire for analysis of the NHDES Waste Management Division Full List of Analytes for VOCs by USEPA Method 8260B as well as low-level 1,4-dioxane analysis.

Fall 2022 Summary: No VOCs were detected at concentrations exceeding the AGQS in samples collected from monitoring locations at or within the Groundwater Management Zone (GMZ) boundary with the exception of tetrachloroethene (PCE) at monitoring wells MW-15I and MW-28, as further discussed below. Concentrations of VOCs did not exceed the AGQS at locations beyond the GMZ boundary with the exception of PCE at monitoring wells MW-15I during the Fall 2022 sampling event. Please note that monitoring well MW-15I is located outside of the current GMZ boundary and CVOC exceedances existed in groundwater at that monitoring well prior to the approval of the GMP in 2016.

Spring 2023 Summary: No VOCs were detected at concentrations exceeding the AGQS in samples collected from monitoring locations at the perimeter or beyond the GMZ boundary with the exception of PCE at monitoring wells MW-15I and MW-18, in addition to 1,4-dioxane at monitoring well MW-20, as further discussed below.

A summary of recent and historic VOC groundwater analytical results is included in Appendix B, Tables 1 through 5. A discussion of the analytical results and concentration trends observed during the Fall 2022 and Spring 2023 sampling events are discussed below.

Groundwater Elevation and Flow Direction

Groundwater was encountered at depths ranging from approximately 1 to 21 feet below ground surface (bgs) during the December 2022 and May 2023 monitoring events. Based upon static water level measurements collected during the Spring 2023 event, overburden groundwater flow was calculated to be in a north - northwesterly direction and bedrock groundwater flow was estimated to also be in a north - northwesterly direction, which is generally consistent with historical flow directions at the Site. In addition, based on recent and historical groundwater contour maps, there is no mapped easterly groundwater flow component from the source area towards the MW-15 triplet and it is likely that concentrations of CVOCs observed at this well triplet are sourced from a separate release.

Groundwater flow in the deep bedrock aquifer has been estimated to flow in a similar direction as compared to the overburden and shallow/intermediate bedrock aquifers. However, a secondary flow component exists to the west of the Contoocook River, which suggests a flow direction to the northeast.

A summary of groundwater gauging and elevation data is presented in Table 1 in Appendix B along with groundwater field chemistry parameters collected from the Spring 2023 event. A time-series plot illustrating certain VOCs in source area and downgradient monitoring wells have been included in Appendix C. Groundwater Contour and Contaminant Distribution Maps

for the overburden, shallow/intermediate, and deep bedrock aquifers are provided in Appendix A.

Groundwater Analytical Results

The Site Plan included as Figure 3 in Appendix A illustrates groundwater monitoring locations and the GMZ boundary. Table 1 in Appendix B summarizes the laboratory analytical results of the May 2023 sampling event. Table 2 summarizes the laboratory analytical results of historical sampling rounds. Tables 3, 4 and 5 in Appendix B summarize current and historical analytical results of monitoring wells located within the overburden, shallow/intermediate bedrock, and deep bedrock aquifers, respectively. Copies of the laboratory analytical reports for the May 2023 sampling round are included in Appendix E.

Laboratory analytical results for the December 2022 and May 2023 sampling rounds indicate that no VOCs were detected at concentrations exceeding the AGQS in samples collected from monitoring wells at the perimeter of or beyond the GMZ with the exception of the following:

Table 1: Summary of AGQS Exceedances for GMZ Boundary Wells

Fall 2022 Event (December 2022)		Spring 2023 Event (May 2023)	
Well ID	**Contaminant of Concern**	**Well ID**	**Contaminant of Concern**
MW-15I	PCE - 12 µg/L	MW-15I	PCE - 12 µg/L
MW-28	PCE - 24 µg/L	MW-18	PCE - 10 µg/L
		MW-20	1,4-Dioxane - 0.35 µg/L

µg/L – micrograms per liter
AQQS for PCE – 5 ug/L
AGQS for 1,4-dioxane – 0.3 ug/L

It should be noted that the AGQS exceedances at monitoring wells MW-18 and the MW-15 triplet existed at the time of the original GMZ application, and no notable concentration increases have occurred since that time. In addition, based on recent and historical groundwater contour maps, there is no mapped easterly groundwater flow component of from the source area towards the MW-15 triplet.

- Monitoring well SH-17 had previous PCE and TCE concentrations slightly below the AGQS and current concentrations remain consistently at or slightly below the AGQS.

- Monitoring well MW-20 has not shown AGQS exceedances for CVOCs since November 2019, however, has had consistent detections of the compound 1,4-dioxane at trace concentrations fluctuating around the AGQS standard of 0.3 µg/L.

- Monitoring well MW-28 previously had consistent detections of PCE and TCE above the AGQS. However, current concentrations show a significant reduction in contaminants of concern to be at or slightly below the AGQS. It should be noted that monitoring wells MW-20 and MW-28 are within the GMZ and are located approximately 225 feet and 120 feet from the southern and western GMZ boundaries, respectively.

Concentrations of CVOCs remain below the AGQS in downgradient perimeter overburden monitoring wells SH-14S, SH-16 and SH-17, and perimeter bedrock monitoring wells MW-16D, MW-17, MW-19, MW-26, MW-27, MW-29 and MW-30.

An evaluation of other contaminants of concern detected in groundwater from historical and current sampling events are as follows:

- 1,4-Dioxane was detected in groundwater samples during both the December 2022 and May 2023 events. During the December 2022 sampling event, 1,4-Dioxane was reported in nine monitoring wells above the AGQS of 0.32 µg/L at concentrations ranging from 0.33 to 4.4 µg/L. This included wells SH-11 (0.63B µg/L), SH-12 (0.68 µg/L), SH-14D (1.4 µg/L), SH-18D (0.54 µg/L), BR-4S (0.36 µg/L), BR-4D (4.4B µg/L), BR-5D (0.37 µg/L), BR-6I (0.33 µg/L) and MW-23 (0.36 µg/L). Please note that a B-qualifier indicates that a trace detection of the compound was also detected in the method blank used to calibrate the instrument but was within the acceptance range and was determined not to impact the usability of the data.

  During the May 2023 sampling event, 1,4-Dioxane was reported in the following eight monitoring wells above the AGQS of 0.32 µg/L at concentrations ranging from 0.35 to 3.4 µg/L. This included wells BR-1D (0.78 µg/L), BR-2D (0.52 µg/L), BR-4I (0.37 µg/L), BR-4D (3.4 µg/L), BR-5D (0.50 µg/L), MW-14 (0.52 µg/L), MW-20 (0.35 µg/L) and MW-23 (0.71 µg/L). The source of 1,4-Dioxane at these locations is not known and analytical results of 1,4-Dioxane show a decrease in concentrations in source area and downgradient monitoring wells.

- Tetrahydrofuran (THF) was first detected during the November 2016 sampling event. During the recent December 2022 sampling event, THF was reported in groundwater monitoring well MW-21 (21 µg/L) well below the applicable AGQS of 154 µg/L. Tetrahydrofuran was detected in monitoring well BR-5D (21 µg/L) during the May 2023 sampling event. No detectable levels of THF were reported in any of the groundwater samples from the December 2022 or May 2023 sampling event. The source of THF in groundwater is still unknown at this time and will continue to be monitored in subsequent sampling events.

PFAS Analytical Results

Select groundwater monitoring wells were sampled for PFAS during the May 2023 sampling event at the request of NHDES for comparison purposes to supplement the initial PFAS analytical results collected in May 2017. Based on discussions between NHDES and the Town of Jaffrey, it was determined that PFAS samples would be collected during the Spring 2023 event from five groundwater monitoring wells (MW-24, BR-3I, BR-4I, BR-5I and MW-19) to be representative of an upgradient location, source area location and downgradient locations, respectively.

Groundwater samples were collected using a Teflon-free peristaltic pump and dedicated high-density polyethylene (HDPE) tubing set at the center of the measured water column. The sampling was performed in accordance with documents listed in Env-Or 610.02(e) via USEPA low-flow sampling procedures and in accordance with the NHDES PFAS Sample Collection Guidance document. Proper decontamination procedures were followed during the sampling event using Alconox® powdered detergent mixed with PFAS-free deionized water. Quality Assurance / Quality Control (QA/QC) blank samples were incorporated into the sampling program due to the reuse of sampling materials and to replicate field conditions. Blank samples submitted as part of the environmental monitoring events include a Field Blank and an Equipment Blank. Samples were collected in appropriate laboratory-provided containers (preserved as necessary) and placed on ice in the field for delivery to ARA in Portsmouth, NH under proper chain of custody procedures for PFAS analysis via USEPA Method 537.1. The laboratory analytical results of the Spring 2023 sampling round are summarized on Table 6 in Appendix B and a copy of the laboratory analytical report is included in Appendix E.

The laboratory analytical results of the May 2023 PFAS sampling round indicate that perfluorooctanesulfonic acid (PFOS) was detected at a concentration exceeding the NHDES AGQS of 15 nanograms-per-liter (ng/L) at groundwater monitoring well BR-3I, located approximately 100 feet south of the Elite Laundry Site source area. Concentrations of PFOS at monitoring well BR-3I are similar to those observed as a result of the May 2017 sampling event. Several other non-regulated PFAS compounds were also detected in the groundwater from monitoring well BR-3I, which were not detected in source area and downgradient monitoring well locations. Based on recent groundwater contour maps for the shallow and intermediate bedrock aquifer, monitoring well BR-3I is considered hydraulically upgradient from the source area. PFAS compounds were not detected above AGQS for the other monitoring wells sampled as part of the May 2023 event. Trace detections of several regulated and unregulated PFAS compounds were detected in upgradient monitoring well MW-24, source area monitoring well BR-4I, and downgradient monitoring wells BR-5I and MW-19 at concentrations below the AGQS. Elevated PFAS concentrations in the shallow/intermediate bedrock aquifer appear to be localized in the vicinity of monitoring well BR-3I. The source of PFAS in groundwater is currently unknown at this time and does not appear to be associated with the release from the Former Elite Laundry Site based on the lack of detections of both regulated and unregulated PFAS compounds in the source area and downgradient groundwater monitoring wells.

In addition to the collection of five groundwater samples for PFAS analysis, an equipment blank and field blank were also collected and analyzed as part of the PFAS sampling program. The analytical results of the field blank and equipment blank indicate that no PFAS compounds were detected above the applicable laboratory method reporting limits.

Please note that the NHDES is currently only regulating concentrations of four PFAS compounds under the AGQS including perfluorooctanoic acid (PFOA) at 12 (ng/L), PFOS at 15 ng/L, perfluorohexanesulfonic acid (PFHxS) at 18 ng/L, and perfluorononanoic acid (PFNA) at 11 ng/L.

Groundwater Contaminant Distribution Observations

Historical sampling and analytical results indicated the presence of CVOCs in groundwater within and downgradient of the source area. The primary COCs detected in groundwater within the defined GMZ are PCE and its degradation byproducts trichloroethylene (TCE), cis- and trans-1,2-dichloroethylene (DCE) and vinyl chloride. A discussion of historical and current contamination trends observed in the overburden aquifer, shallow/intermediate bedrock aquifer, and deep bedrock aquifer as part of the GMP is presented below. Figures 4, 5, and 6 in Appendix A depict current contaminant distributions and AGQS exceedances in monitoring wells within the overburden, shallow/intermediate, and deep aquifer zones. Plume extents are depicted based on the Spring 2023 analytical results.

Overburden Aquifer

Under the current GMP, 10 overburden monitoring wells are included in the revised sampling program. Monitoring wells SH-4 and MW-14, located within the source area, have historically exhibited the highest concentrations of CVOCs above AGQS. Analytical results for the other eight monitoring wells have historically been either below the AGQS or were not detected above laboratory reporting limits. Overburden source area monitoring wells have shown an overall decrease in concentrations since November 2020 or have exhibited chlorine reduction of PCE as evidenced by an increase in concentrations of cis-1,2-DCE and vinyl chloride.

Groundwater analytical results for downgradient overburden monitoring wells indicate that PCE and its degradation byproducts continue to fluctuate around the AGQS. Downgradient monitoring wells SH-11 and SH-12, located along Cross Street to the north of the source area, have shown a consistent decrease in concentrations of PCE and TCE since issuance of the GMP

in 2016. Analytical results of overburden compliance groundwater monitoring wells indicate VOCs have not been detected above the laboratory reporting limits since 2018, with the exception of monitoring well SH-17. However, concentrations of CVOCs (mainly PCE and TCE) in monitoring well SH-17 have not been detected above the AGQS since May 2021. Historical AGQS exceedances at monitoring well SH-17 existed at the time of the original GMZ application, and concentrations remain stable just below the AGQS with no notable increase in concentrations. Based on these data and a comparison of the contaminant distribution maps between 2022 and 2023, VOCs in the overburden aquifer remain stable or have decreased resulting in a reduced plume size and lower concentrations.

Shallow/Intermediate Bedrock Aquifer

Under the current GMP, 13 groundwater monitoring wells set within the shallow and intermediate bedrock aquifer are included in the revised sampling program. Source area wells BR-4S and BR-4I have historically exhibited the highest concentrations of CVOCs above the AGQS but have shown a reduction in concentrations since issuance of the GMP in 2016. Concentrations of PCE and TCE in monitoring well BR-3I, located immediately south of the source area, continue to fluctuate around the AGQS, but show an overall decrease. Currently, the highest concentrations of PCE and TCE observed within the shallow and intermediate bedrock aquifer exist at monitoring well SH-14D, located along Cross Street downgradient from the source area. Shallow and intermediate bedrock source area monitoring wells have varied slightly but exhibit an overall decrease in concentrations which is believed to be attributed to the previous remedial injections.

Historical and current analytical results from downgradient shallow and intermediate bedrock groundwater monitoring wells indicate that PCE and its degradation byproducts remain above the AGQS. Shallow and intermediate bedrock wells that exhibit exceedances of the AGQS have been delineated to within the GMZ boundary with no VOCs detected in the downgradient perimeter compliance monitoring wells with the exception of monitoring well MW-15I. As previously noted, AGQS exceedances at monitoring well MW-15I existed at the time of the original GMP application and no notable concentration increase has occurred. Furthermore, based on recent and historical groundwater flow and direction, there does not appear to be a radial groundwater flow component to the east of the Site. Similar to the overburden groundwater aquifer, water quality of the shallow and intermediate bedrock aquifer indicates decreasing concentrations of CVOCs and a stable contaminant plume.

Deep Bedrock Aquifer

Under the current GMP, 15 groundwater monitoring wells within the deep bedrock aquifer are included in the revised sampling program. Groundwater monitoring well BR-4D, located within the source area, has historically exhibited the highest concentrations of CVOCs above AGQS across the entire monitoring well network. Source area monitoring well BR-4D has shown a significant reduction in CVOCs and continues to exhibit decreasing concentrations. Between 2019 and 2023, monitoring well BR-4D showed a significant reduction of PCE, likely the result of previous remedial injection events, biodegradation, and a dedicated source area pumping event completed in 2017. This conclusion is further supported by the increase in concentrations of degradation byproducts cis-1,2-DCE and vinyl chloride, indicating that reductive dichlorination is continuing to occur within the source area. Historical and current analytical results from cross-gradient and downgradient deep bedrock groundwater monitoring wells indicate that PCE and its degradation byproducts remain at or slightly above the AGQS.

Deep bedrock groundwater monitoring well MW-28, which showed an increasing concentration trend between 2019 and 2021, currently exhibits decreasing concentrations of PCE and TCE to levels below the AGQS as of the latest Spring 2023 sampling event. Exceedances of AGQS in the deep bedrock aquifer have been delineated to within the GMZ boundary at downgradient

perimeter compliance monitoring wells with the exception of monitoring well MW-18. As previously noted, AGQS exceedances at monitoring well MW-18 existed at the time of the original GMZ application, and no notable concentration increase has occurred. Similar to the overburden and shallow/intermediate bedrock aquifers, water quality of the deep bedrock aquifer indicates a stable contaminant plume area generally consistent with groundwater flow and direction and has shown an overall decreasing concentration trend throughout the monitoring period of the GMP (i.e., 2016 through 2023).

Updated Conceptual Site Model and Evaluation

CVOCs have been consistently detected in groundwater at the Site since 1999 due to a historical release of PCE from the former dry-cleaning operation. The primary source of the CVOC contamination was reported to be from the former floor drain outfall (i.e., source area) located near the southwestern portion of the former dry-cleaning building. PCE from the floor drain outfall migrated vertically through overburden soils to the groundwater table, and into bedrock fractures, penetrating the shallow, intermediate and deep bedrock aquifers. Historically, concentrations of PCE and related degradation products exceeding the AGQS have been detected in groundwater samples collected from several monitoring wells in the direct vicinity of the former source area. Historical groundwater analytical results indicate the highest concentrations of CVOCs have been detected in source area triplet wells BR-4S, BR-4I, and BR-4D (proximal to the floor drain outfall). TCE, cis-1,2-DCE, trans-1,2-DCE and vinyl chloride, were also present at elevated concentrations, demonstrating that natural biodegradation is occurring.

The NHDES approved a Remedial Action Plan (RAP) for the former Elite Laundry Site which consisted of a bioremediation treatment alternative (subsurface injection program to help accelerate degradation of solvents) coupled with long-term groundwater monitoring to evaluate the effectiveness of the bio-remedial injection program on the degradation process of the chemical solvents and the improvement of groundwater quality over time. In general, CVOC concentrations across the Site exhibit a decreasing concentration trend since completion of remedial additive injection activities in 2014. The observed distribution of CVOCs in overburden and bedrock groundwater is generally consistent with transport from the former on-site CVOC source area with groundwater flow; in that transport is principally to the north, northeast, and northwest, as indicated by the findings of previous site investigations and the detection of CVOCs at concentrations above AGQS in downgradient groundwater monitoring wells. A time-series plot illustrating PCE and associated breakdown products in select on-site source area wells and downgradient monitoring wells are included in Appendix C.

As noted herein, groundwater flow within the shallow and intermediate overburden monitoring well network is predominately to the north with some deviations to the northeast and northwest. This is supported by the detection of CVOCs in off-site wells SH-11, SH-12, SH-17 and SH-18S, as shown on Table 3 in Appendix B.

The distribution of CVOCs in bedrock groundwater is generally consistent with the apparent migration of CVOCs in the overburden groundwater aquifer to the north, northeast and northwest. This distribution of contaminants is relatively consistent with the lower potentiometric surface observed in bedrock wells from the south to north within the GMZ. As indicated on Tables 4 and 5, and on the graphs in Appendix C, the general trend of CVOC concentrations in bedrock aquifers observed since the remedial additive injections appears to be decreasing to concentrations approaching the AGQS or remain stable in source-area and downgradient monitoring wells with the exception of well SH-14D. Furthermore, monitoring wells exhibiting PCE concentrations above the AGQS generally exhibit one or more breakdown products of PCE (e.g., TCE, cis-1,2-DCE and/or VC) at elevated concentrations. This information suggests that previous chemical injections and the intrinsic process of reductive

dichlorination have been, and continue to be, successful in the reduction of CVOCs throughout the GMZ. Future groundwater sampling will help further establish contaminant trends in source area and downgradient monitoring wells. The Town has implemented a Health Ordinance restricting the use of groundwater in areas impacted by the release from the former Elite Laundry site as defined by the current GMZ. A copy of the revised Health Ordinance and table listing properties within the GMZ boundary is included in Appendix D.

The Contoocook River transects the northwest portion of the GMZ and flows towards Cheshire Pond located east of the site. Based on the surface water sampling previously conducted, no historical exceedances of surface water quality standards as defined by NHDES Surface Water Quality Regulations (Env-Ws 1700) have been identified. Surface water sampling is not required as part of the current GMP.

Source Area Bedrock Monitoring Well BR-4D

Historically, CVOC concentrations in monitoring well BR-4D were not consistent with other nearby wells. Based on the previous visual observation of the presence of red dye in the groundwater that remained in this well, groundwater flow through monitoring well BR-4D appeared to have been limited (low transmissivity). During the dye tracer study completed as part of the Remedial Action Plan (RAP) in the 2010 timeframe, red dye was injected in BR-4D but was never detected (visually and analytically) in other downgradient monitoring wells. Given the previous dye tracer results and red dye still being visible in BR-4D suggests that contaminant migration through the deeper bedrock fracture intercepted by BR-4D may be very limited or not occurring. Given these historical observations recorded during sampling events between 2010 and 2019, the well appeared to have intersected a fracture that trapped the CVOCs and associated dye.

Since the completion of the source area well pumping event in January 2019, a significant reduction in the concentration of PCE has been observed as illustrated on the contaminant distribution trend graph in Appendix C. Levels of PCE and TCE were detected at historically low concentrations in monitoring well BR-4D during the previous two sampling events in May 2022 and December 2022. In addition, vinyl chloride was detected in BR-4D at a historic high concentration during the May 2021 sampling event and continues to be present in groundwater at elevated concentrations, supporting that degradation of PCE is occurring in this well. Finally, visual observations during sampling of groundwater monitoring well BR-4D between 2019 and 2023 indicate that the prominence of the red dye in the well has diminished. This supports the conclusion that the source area pumping event was successful in removing groundwater containing elevated concentrations of CVOCs previously trapped in the well and could have potentially improved groundwater flow through the bedrock fracture intercepted by BR-4D. Groundwater

Vapor Intrusion Evaluation

Based on the Spring 2023 groundwater sampling event completed in May 2023, overburden monitoring wells with exceedances of the GW-2 groundwater standards include wells SH-4, SH-14D, SH-18D, JB-3, BR-4I, BR-4D, BR-5D, MW-14, MW-22S and MW-23. Exceedances of category GW-2 in groundwater samples is considered by NHDES to be a potential source of vapors to indoor air and triggers the evaluation of a potential indoor air exposure pathway (when identified in groundwater within 100 feet vertically or horizontally of an occupied building).

In accordance with conditions of the GMP, indoor air sampling was performed in March 2023 at three nearby off-Site properties including 27 Cross Street, 36 Peterborough Street and 40 Peterborough Street (refer to Figure 3 in Appendix A for sample locations). Based on the indoor air sample results, PCE and 1,2-dichloroethane (1,2-DCA) were detected in the indoor air samples. PCE, was detected in only one air sample from 27 Cross Street at 0.54

micrograms per cubic meter (ug/m^3) which is well below the applicable NHDES Residential Indoor Air Screening Level of 8 ug/m^3. 1,2-DCA was detected in each of the three indoor air samples ranging from 0.08 ug/m^3 at 27 Cross Street and 36 Peterborough Street, to 0.11 ug/m^3 in the sample collected from 40 Peterborough Street which is slightly above the NHDES Residential Indoor Air Screening Level of 0.1 ug/m^3.

The compound 1,2-DCA is not a breakdown product of PCE based on the diagram below. 1,2-DCA is mainly used in the production of plastic and vinyl products and PVC pipes and is not considered to be associated with the former Elite Laundry site.

Reductive Dechlorination Reaction Sequence

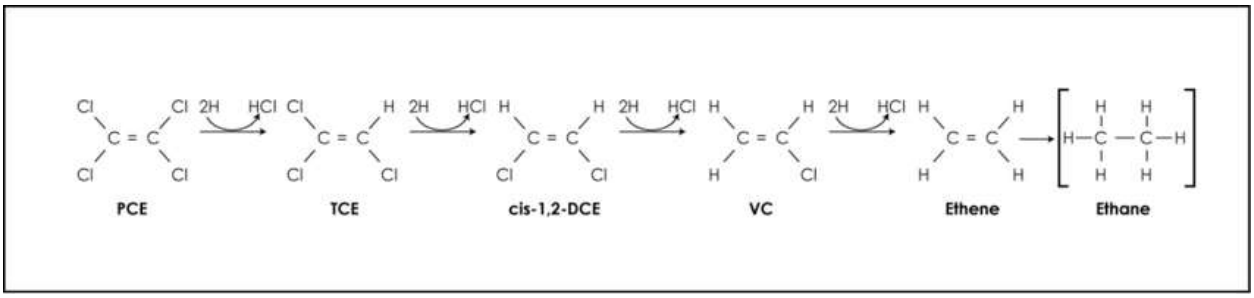

Remediation of DNAPL through Sequential In Situ Chemical Oxidation and Bioaugmentation, David Major, April 2009

The compound 1,2-DCA could also be attributable to background sources based on the findings from the chemical inventory of materials stored in the basement of 40 Peterborough Street observed during the pre-sampling chemical inspection.

Based on the results of the March 2023 indoor air sampling event, there does not appear to be a complete vapor intrusion pathway from groundwater to indoor air. The next indoor air sampling event will be conducted in March 2028 as a condition of the GMP.

Financial Assurance

The Town of Jaffrey retained ownership of the Former Elite Laundry Site in 2004 and has since sold the parcels to a private owner and remains the Responsibly Party. The Town currently meets the requirements of Env-Or 606.20, *Financial Assurance* and Env-Or 606.21, *Financial Assurance Mechanisms*.

Recommendations

1. Based on the current analytical results and CVOC concentration trends observed in groundwater monitoring wells SH-19, MW-19, MW-20, MW-28, MW-29 and MW-30, and the mapped groundwater flow direction, Tighe & Bond recommends a modification to the current GMZ.

   The recommendation involves reconfiguring the GMZ boundary to the west, south, and east of the Former Elite Laundry Site to remove property lots 250, 251, 252.1, 253, 257, 257.1, 259, and 302, shown on Tax Map 238 and Lots 18, 19, 94 and 95 shown on Tax Map 245 and included as Figure 7 in Appendix A.

2. Based on the consistent detections of PCE at deep bedrock monitoring well MW-18, located on the northern boundary of the GMZ, Tighe & Bond recommends evaluation of groundwater quality downgradient of this location to delineate the extent of CVOC impacts to the bedrock aquifer.

3. Based on the PFAS groundwater samples results from the Spring 2023 sampling event, PFOS was detected at a concentration exceeding the NHDES AGQS at monitoring well BR-3I, located approximately 100 feet south of the Elite Laundry Site source area. Based on recent groundwater contour maps for the shallow and intermediate bedrock aquifer, monitoring well BR-3I is considered hydraulically upgradient from the source area, and detections of PFAS compound are not considered to be associated with the Former Elite Laundry site. Therefore, Tighe & Bond does not recommend inclusion of PFAS sampling into the environmental monitoring program as part of the GMP.

4. Based on the available historical information and data collected in 2022/2023, Tighe & Bond recommends continued monitoring of groundwater at the Site in accordance with the GMP. Continued semi-annual groundwater monitoring with the exception of monitoring wells MW-26, MW-27, MW-29 and MW-30, is recommended based on the current concentrations of CVOCs in source area and downgradient monitoring wells above applicable AGQS, GW-2 exceedances in select monitoring wells in proximity to occupied buildings and structures and observed exceedances of the AGQS at select boundary compliance monitoring wells.

If you have questions or require additional information, please do not hesitate to contact the undersigned at MTTrovato@tighebond.com or (508) 471-9629 or SWozniakowski@tighebond.com or (603) 294-9679.

Very truly yours,

TIGHE & BOND, INC.

Michael T. Trovato
Project Environmental Scientist

Scott Wozniakowski, PG
Project Manager

Appendices:

Appendix A – Figures, Contaminant Distribution and Groundwater Contour Maps
Appendix B – Table 1 – Current Groundwater Analytical Results
Table 2 – Historical Groundwater Analytical Results
Table 3 – Overburden Groundwater Analytical Results
Table 4 – Shallow/Intermediate Bedrock Groundwater Results
Table 5 – Deep Bedrock Groundwater Analytical Results
Table 6 – Current and Historical PFAS Analytical Results
Appendix C – CVOC Trend Graphs
Appendix D – Table 7 – Properties within the Revised GMZ Boundary per the Jaffrey Health Ordinance
Appendix E – Analytical Laboratory Reports

Copy: Jo Anne Carr, Town of Jaffrey, 10 Goodnow Street, Jaffrey, NH 03452

Tighe&Bond

APPENDIX A

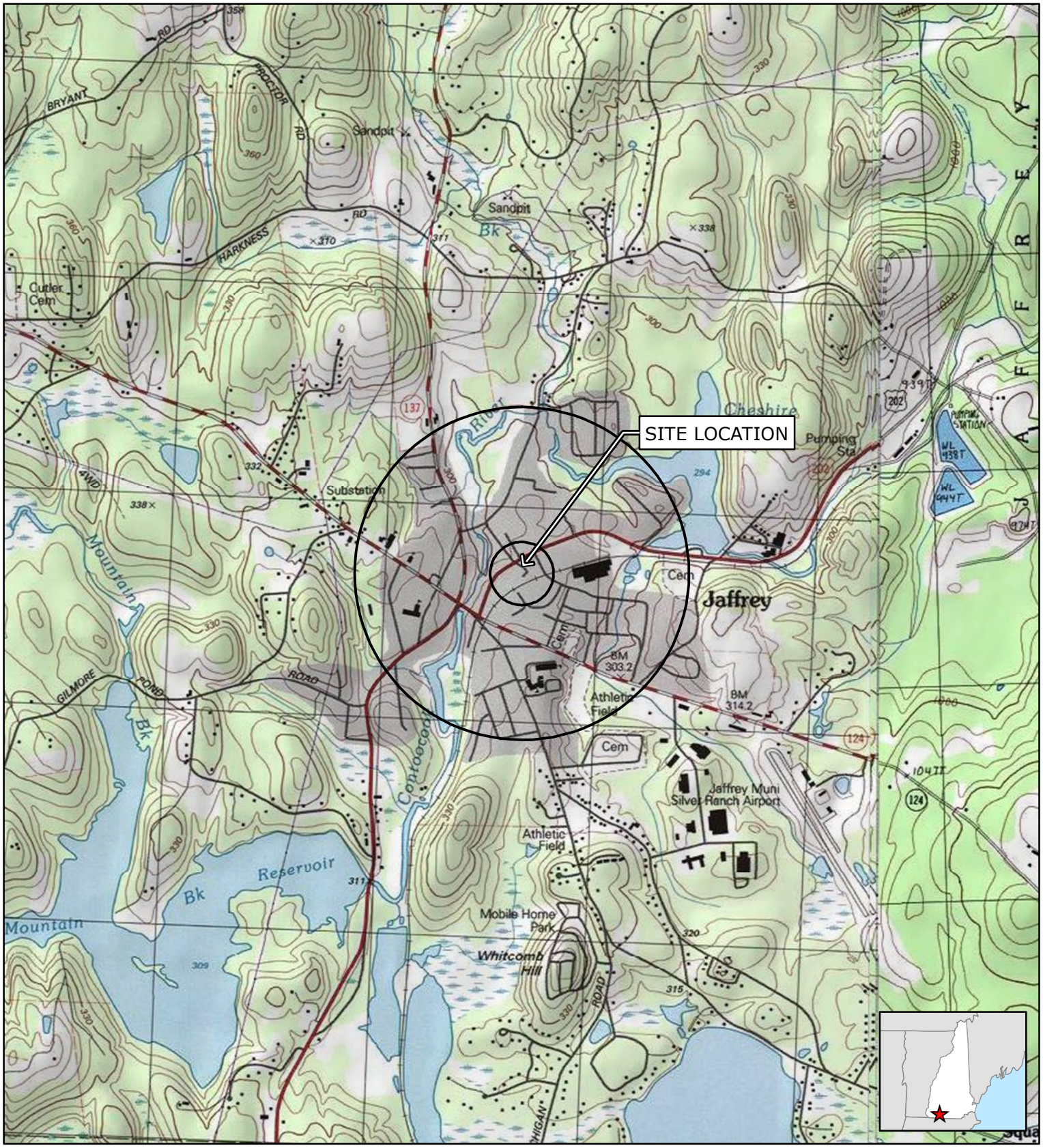

FIGURE 1
SITE LOCUS MAP

Former Elite Laundry Site
Jaffrey, New Hampshire

Tighe&Bond

Based on USGS Topographic Map for
Monadnock Mountain, New Hampshire. Revised 1984.
Contour Interval Equals Meters.
Circles indicate 500-foot and half-mile radii

1:24,000
0 1,000 2,000
Feet

N

December 2022

G:\GIS\NH\SiteLocus\Jaffrey\topo_FormerEliteLaundry.mxd, [Exported By: MHarris, 6/27/2022, 9:55:19 AM]

J-0033

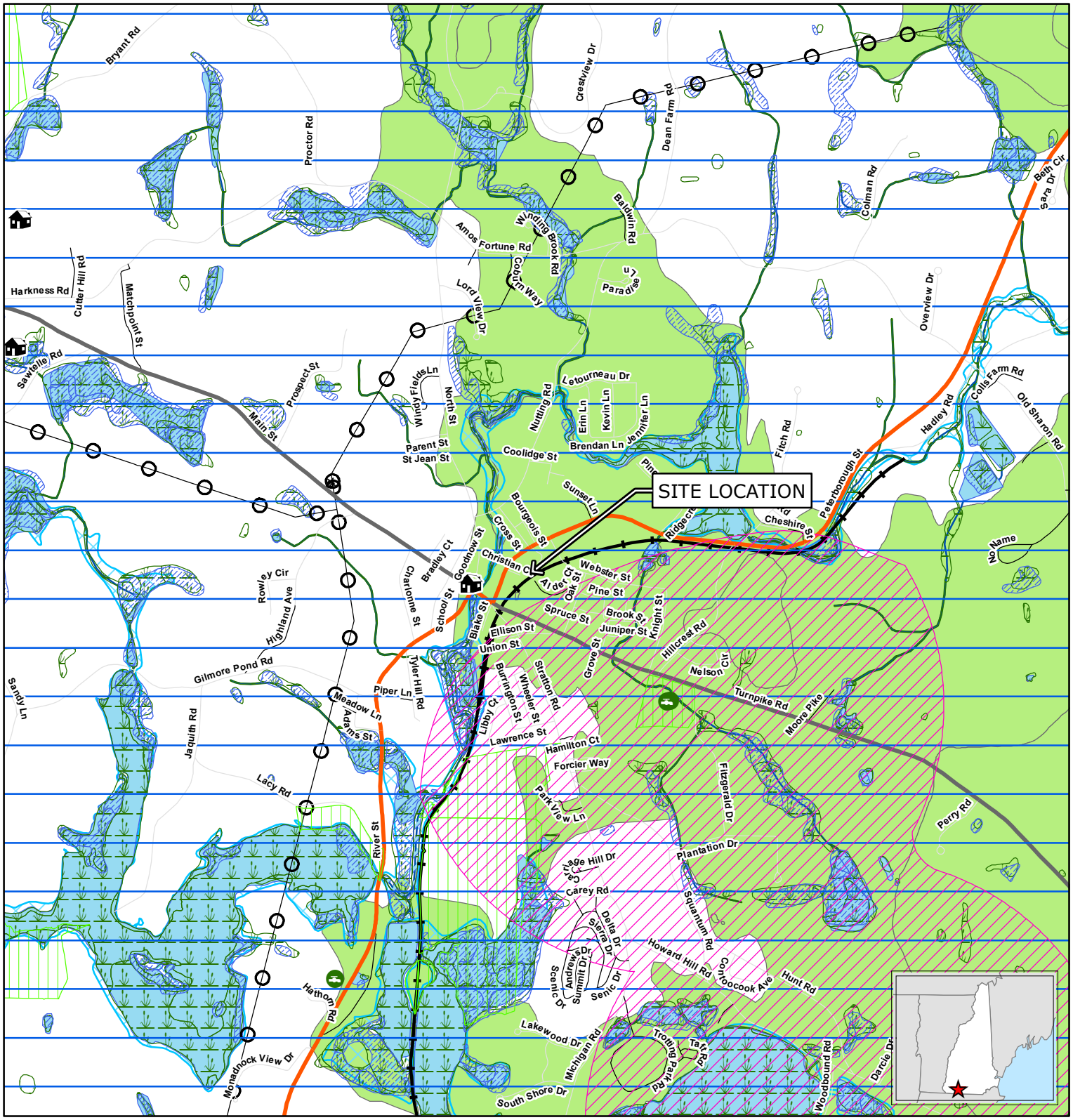

LEGEND

- National Register of Historic Places
- Historic & Cultural Features Inventory
- Community Public Water Supply - Groundwater
- Community Public Water Supply - Surface Water
- Principal Arterial - Interstate
- Principal Arterial - Other
- Minor Arterial
- Major Collector
- Minor Collector/Local
- Other
- NHD Flowline
- Railroad
- Pipeline
- Power transmission line
- Telephone line
- Power station
- Substation
- Hydroelectric plant
- Wellhead Protection Areas
- Conservation/Public Lands
- Drinking Water Source Protection Area
- NH Base Wetland Assessment
- NWI Wetland
- NHD Waterbody
- NHD Area
- Aquifer
- County Boundary
- 100 Year Flood Zone
- 500 Year Flood Zone
- Town Boundary

1:24,000

0 1,000 2,000

Feet

N

FIGURE 2
PRIORITY RESOURCE

Former Elite Laundry Site
Jaffrey, New Hampshire

Data source: New Hampshire Geographically Referenced Analysis and Information Transfer System (GRANIT) and USFWS.

December 2022

Tighe&Bond

G:\GIS\NH\SiteLocus\Jaffrey\NH_GIS_FormerEliteLaundry.mxd, [Exported By: MHarris, 6/27/2022, 9:13:14 AM]

J-0033

FIGURE 3
AERIAL SITE PLAN AND MONITORING WELL LOCATION

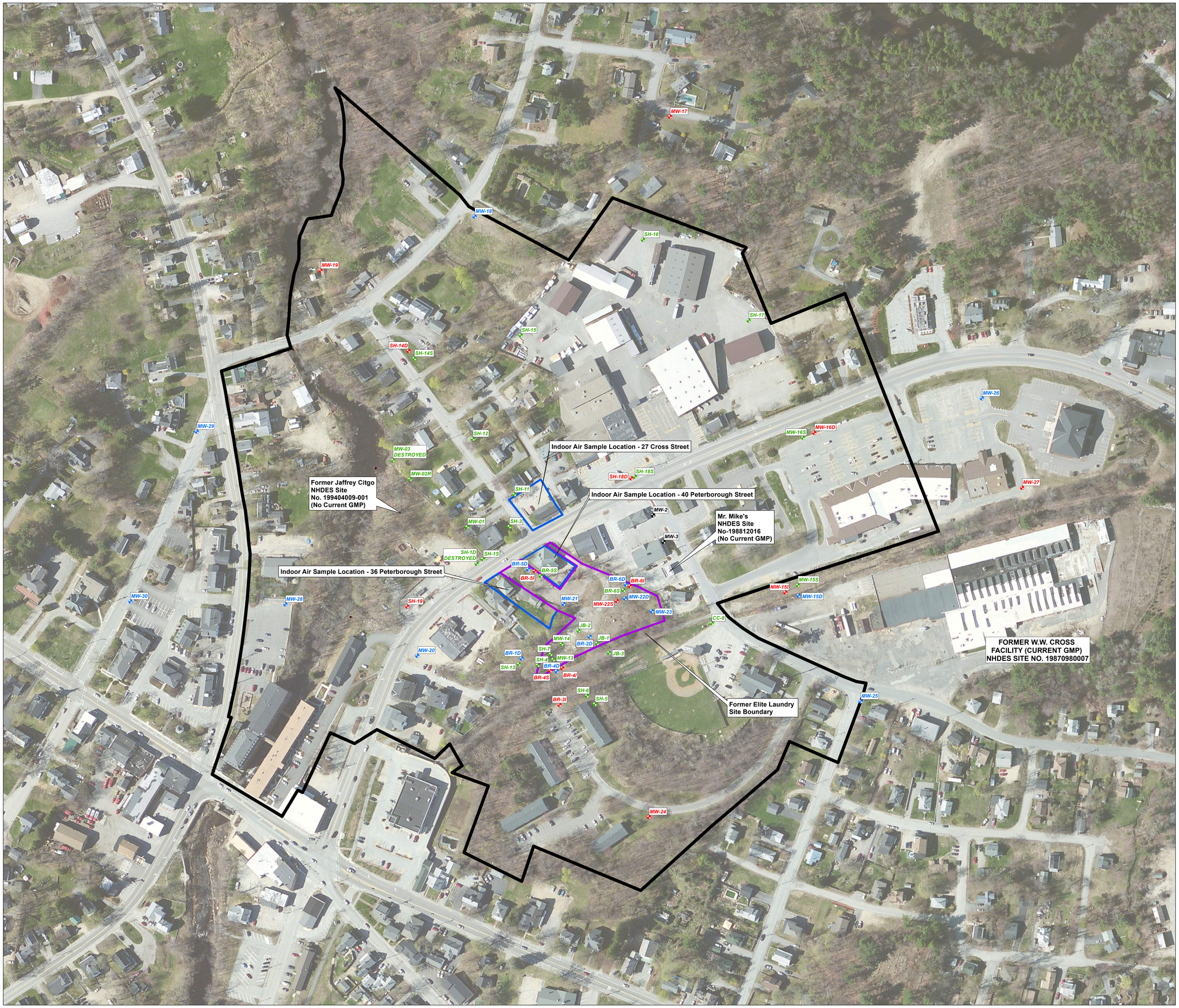

LEGEND

- Monitoring Well
- Monitoring Well - Overburden
- Monitoring Well - Shallow/Intermediate Bedrock
- Monitoring Well - Deep Bedrock
- Former Elite Laundry Site Boundary
- GMZ Boundary
- 2023 Indoor Air Sampling Location

LOCUS MAP

N W E S

0 125 250
Feet

1:900

NOTES

Basemap: Source: Esri, Maxar, Earthstar Geographics, IGN, and the GIS User Community

Former Elite Laundry Site
Jaffrey, New Hampshire

July 2023

Tighe&Bond

G:\GIS\NH\SiteLocus\Jaffrey\FormerEliteLaundrySite_SitePlan_36x48.mxd

J-0033

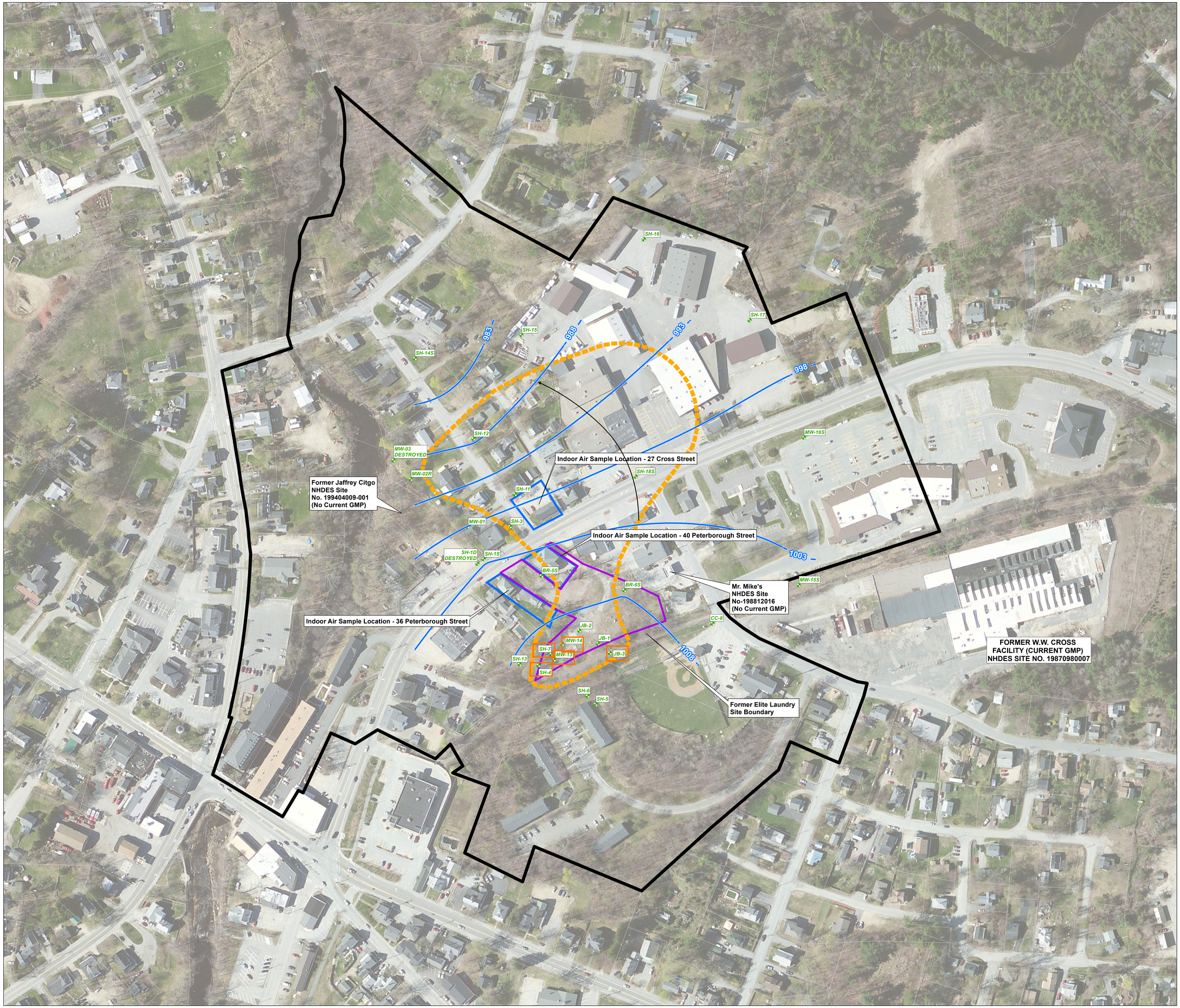

FIGURE 4
EXTENT OF CVOCs > AGQS IN OVERBURDEN

LEGEND

- Monitoring Well - Overburden
- Extent of CVOCs* > AGQS (Approx.) based on Spring 2023 data
- Former Elite Laundry Site Boundary
- Indoor Air Sampling Locations
- GMZ Boundary
- Approximate Groundwater Contours
- CVOCs > GW-2/VI Monitoring Wells

LOCUS MAP

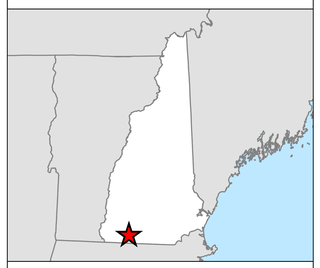

N W E S

0 125 250
Feet

1:900

NOTES

Basemap: Source: Esri, Maxar, Earthstar Geographics, IGN, and the GIS User Community

*1,1-DCE, cis- and trans--1,2,-DCE, PCE, TCE, and Vinyl Chloride

Former Elite Laundry Site
Jaffrey, New Hampshire

July 2023

Tighe&Bond

G:\GIS\NH\SiteLocus\Jaffrey\Groundwater Contours\2023\FormerEliteLaundrySite_OB.mxd

J-0033

FIGURE 5
EXTENT OF CVOCs > AGQS IN SHALLOW/INTERMEDIATE BEDROCK

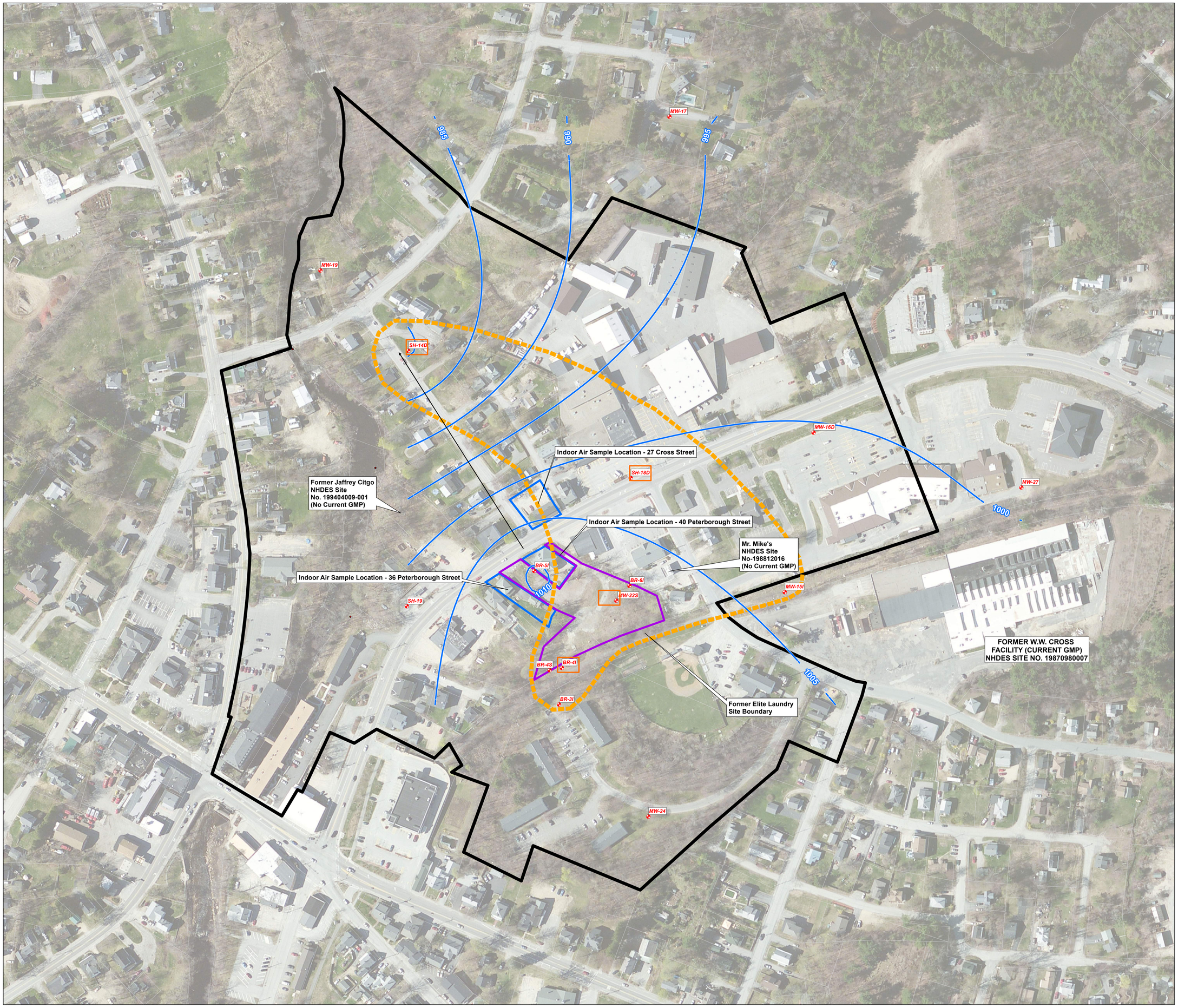

LEGEND

- Monitoring Well - Shallow/Intermediate Bedrock
- Extent of CVOCs* > AGQS (Approx.) based on Spring 2023 data
- Former Elite Laundry Site Boundary
- Indoor Air Sampling Locations
- GMZ Boundary
- Approximate Groundwater Contours
- CVOCs > GW-2/VI Monitoring Wells

LOCUS MAP

0 125 250
Feet

1:900

NOTES

Basemap: Source: Esri, Maxar, Earthstar Geographics, IGN, and the GIS User Community

*1,1-DCE, cis- and trans--1,2,-DCE, PCE, TCE, and Vinyl Chloride

Former Elite Laundry Site
Jaffrey, New Hampshire

July 2023

Tighe&Bond

G:\GIS\NH\SiteLocus\Jaffrey\Groundwater Contours\2023\FormerEliteLaundrySite_Shallow.mxd

J-0033

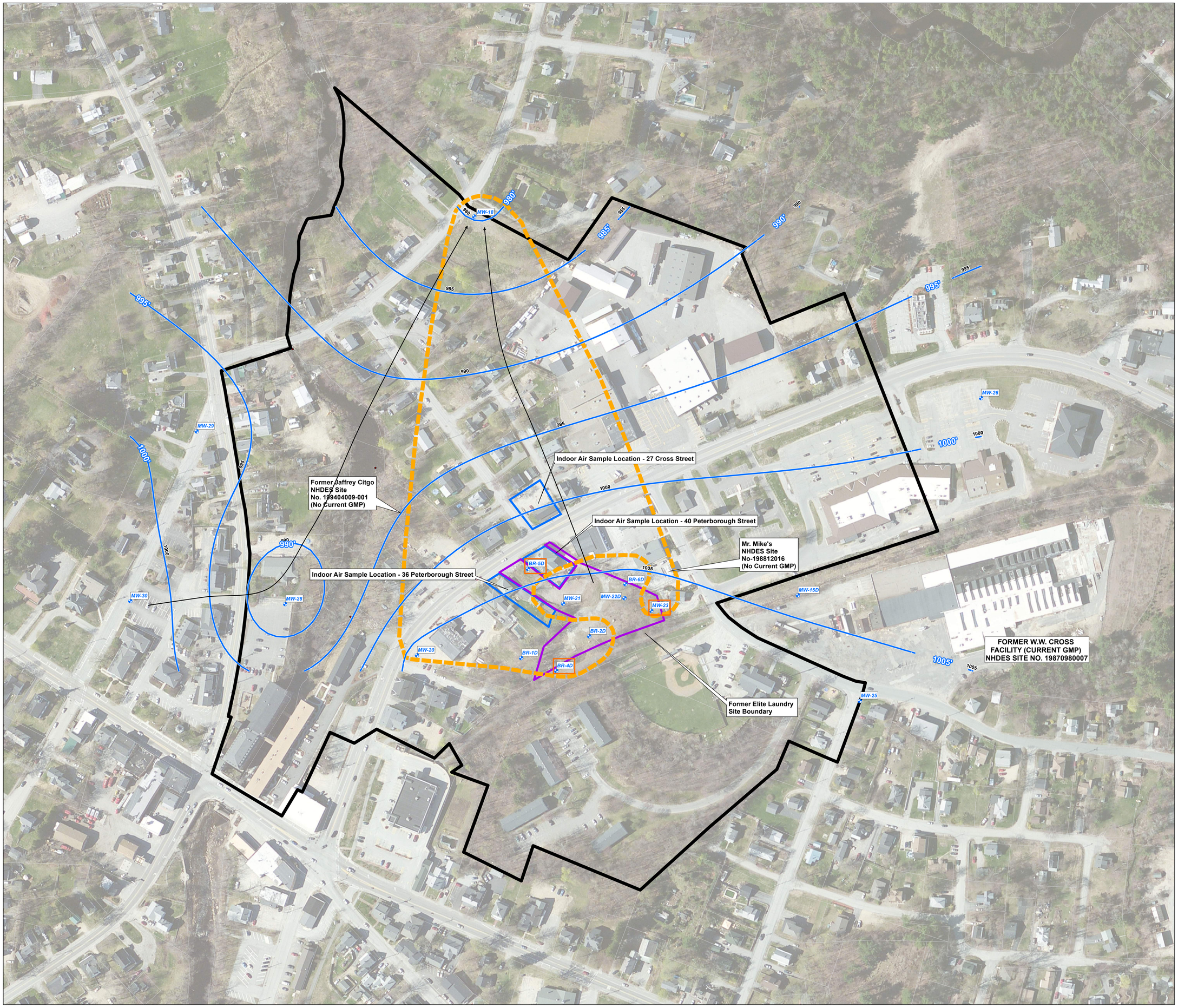

FIGURE 6
EXTENT OF CVOCs > AGQS IN DEEP BEDROCK

LEGEND

- Monitoring Well - Deep Bedrock
- Approximate Groundwater Contours
- Extent of CVOCs* > AGQS (Approx.) based on Spring 2023 data
- Former Elite Laundry Site Boundary
- Indoor Air Sampling Locations
- GMZ Boundary
- CVOCs > GW-2/VI Monitoring Wells

LOCUS MAP

0 125 250
Feet

1:900

NOTES

Basemap: Source: Esri, Maxar, Earthstar Geographics, IGN, and the GIS User Community

*1,1-DCE, cis- and trans--1,2,-DCE, PCE, TCE, and Vinyl Chloride

Former Elite Laundry Site
Jaffrey, New Hampshire

July 2023

Tighe&Bond

G:\GIS\NH\SiteLocus\Jaffrey\Groundwater Contours\2023\FormerEliteLaundrySite_Bedrock.mxd

J-0033

FIGURE 7
PROPOSED GMZ BOUNDARY

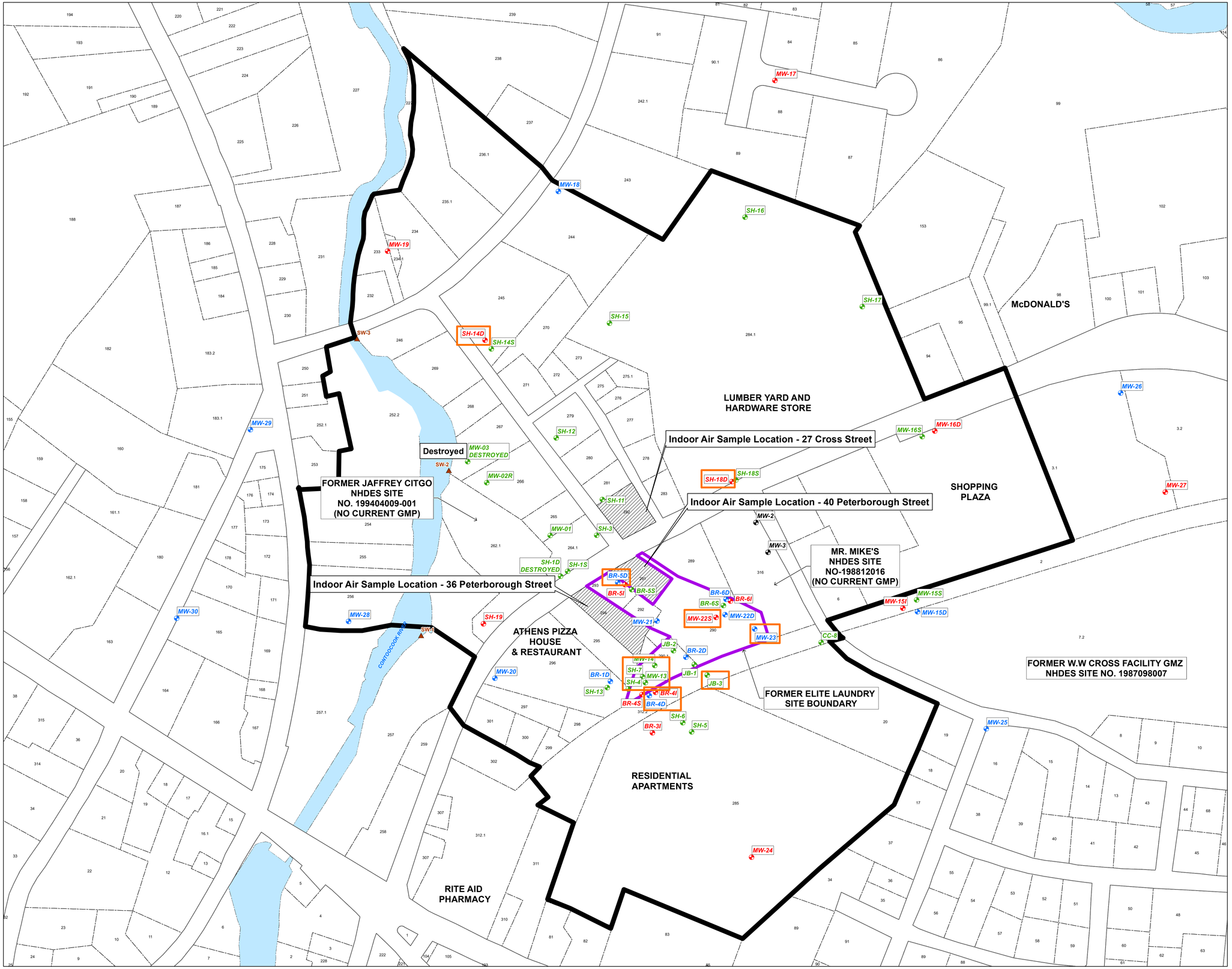

Well Type

- Monitoring Well
- Monitoring Well - Overburden
- Monitoring Well - Shallow/Intermediate Bedrock
- Monitoring Well - Deep Bedrock
- Surface Water Sample
- Former Elite Laundry Site Boundary
- Indoor Air Sampling
- GMZ Boundary
- Property Line with Lot Number
- CVOCs > GW-2/VI Monitoring Wells based on Spring 2023 data

LOCUS MAP

N W E S

0 125 250
Feet

1:1,200

NOTES

DES Site #199908001

GMZ and Groundwater Monitoring Well Network

Former Elite Laundry Site
Jaffrey, New Hampshire

July 2023

Tighe&Bond

G:\GIS\NH\SiteLocus\Jaffrey\FormerEliteLaundrySite_ProposedGMZ_24x36.mxd

J-0033

Tighe&Bond

APPENDIX B

TABLE 1
Current Groundwater Analytical Results
Former Elite Laundry Site
Jaffrey, New Hampshire
NHDES Site No. 199908001
Last Updated: 6/21/2023 (J. Jackson)

Sample ID	NHDES		SH-1S	SH-4	SH-11	SH-12	SH-14S	SH-14D	SH-17	SH-18D	BR-1D	BR-2D	BR-3I	BR-4S	BR-4I	BR-4D	BR-5I	BR-5D	BR-6S	BR-6I	BR-6D	JB-3	MW-02R
Sample Date	GW-1 (AGQS)	GW-2	5/25/23	5/24/23	5/23/23	5/23/23	5/23/23	5/23/23	5/23/23	5/24/23	5/25/23	5/25/23	5/25/23	5/25/23	5/25/23	5/25/23	5/24/23	5/24/23	5/23/23	5/23/23	5/23/23	5/23/23	5/23/23
Sampled By			T&B	T&B	T&B	T&B	T&B	T&B	T&B	T&B	T&B	T&B	T&B	T&B	T&B	T&B	T&B	T&B	T&B	T&B	T&B	T&B	T&B
Field Water Quality Measurements																							
Depth to Water (ft)	NE	NE	10.59	10.03	8.15	9.81	6.47	6.04	3.88	9.77	7.55	8.22	4.19	5.96	5.4	6.83	7.31	13.45	7.96	9.12	10.24	4.44	4.15
Dissolved Oxygen (mg/L)	NE	NE	4.96	5.03	4.91	5.7	9.95	0.86	3.09	3.66	3.02	0.48	0.91	2.95	0.34	0.28	0.5	0.46	1.17	5.68	8.56	2.99	0.81
pH	NE	NE	5.35	5.66	5.77	5.7	5.91	5.75	6.38	6.21	6.62	5.67	6.79	6.34	6.39	6.55	6.73	10.38	6.06	6.39	6.77	6.31	6.07
ORP (mV)	NE	NE	164.7	89.9	103.5	149.9	147.8	144.3	1.77	73.1	130.7	137.7	102.0	13.1	-56.7	-125.4	-35.3	-195.4	59.8	53.9	68.8	163	114.9
Specific Conductance (µs/cm)	NE	NE	1,888	57.7	1,615	1,006	988	687	1,953	1,008	101.3	123	342.5	123.4	307.7	559	288.3	201.8	363.7	558	307.4	245	301.1
VOCs - (µg/L)																							
Acetone	6,000	NE	<50	<50	<50	<50	<50	<250	<50	<50	<50	<50	<50	<50	<50	<2500	<50	<50	<50	<50	<50	<50	<50
Benzene	5	2,000	<2	<2	<2	<2	<2	<10	<2	<2	<2	<2	<2	<2	<2	<100	<2	<2	<2	<2	<2	<2	<2
Butylbenzene (n-)	260	NE	<2	<2	<2	<2	<2	<10	<2	<2	<2	<2	<2	<2	<2	<100	<2	<2	<2	<2	<2	<2	<2
Butylbenzene (sec-)	260	NE	<2	<2	<2	<2	<2	<10	<2	<2	<2	<2	<2	<2	<2	<100	<2	<2	<2	<2	<2	<2	<2
Butylbenzene (tert-)	260	NE	<2	<2	<2	<2	<2	<10	<2	<2	<2	<2	<2	<2	<2	<100	<2	<2	<2	<2	<2	<2	<2
Chloroethane	NE	NE	<2	<2	<2	<2	<2	<10	<2	<2	<2	<2	<2	<2	<2	<100	<2	<2	<2	<2	<2	<2	<2
Chloroform (Trichloromethane)	70	70	<2	<2	<2	<2	<2	<10	<2	<2	<2	<2	<2	<2	<2	<100	<2	<2	<2	<2	<2	<2	<2
Dichlorobenzene, 1,2- (o-DCB)	600	14,000	<2	<2	<2	<2	<2	<10	<2	<2	<2	<2	<2	<2	<2	<100	<2	<2	<2	<2	<2	<2	<2
Dichloroethylene (1,1-)	7	630	<1	1	<1	<1	<1	<5	<1	<1	<1	<1	<1	<1	<1	<50	<1	<1	<1	<1	<1	<1	<1
Dichloroethylene (cis-1,2-)	70	NE	<2	65	4	5	<2	14	2	50	9	<2	4	5	10	**15,000**	4	43	2	29	<2	68	5
Dichloroethylene (trans-1,2-)	100	560	<2	<2	<2	<2	<2	<10	<2	<2	<2	<2	<2	<2	2	**630**	<2	<2	<2	<2	<2	<2	<2
Dichloropropane, 1,2-	5	50	<2	<2	<2	<2	<2	<10	<2	<2	<2	<2	<2	<2	<2	<100	<2	<2	<2	<2	<2	<2	<2
Ethylbenzene	700	1,500	<2	<2	<2	<2	<2	<10	<2	<2	<2	<2	<2	<2	<2	<100	<2	<2	<2	<2	<2	<2	<2
Hexanone (2-)	2,000	50,000	<10	<10	<10	<10	<10	<50	<10	<10	<10	<10	<10	<10	<10	<500	<10	<10	<10	<10	<10	<10	<10
Isopropylbenzene (Cumene)	800	NE	<2	<2	<2	<2	<2	<10	<2	<2	<2	<2	<2	<2	<2	<100	<2	<2	<2	<2	<2	<2	<2
Isopropyltoluene (p-)	260	NE	<2	<2	<2	<2	<2	<10	<2	<2	<2	<2	<2	<2	<2	<100	<2	<2	<2	<2	<2	<2	<2
Butanone (2-) (MEK)	4,000	50,000	<10	<10	<10	<10	<10	<50	<10	<10	<10	<10	<10	<10	<10	<500	<10	20	<10	<10	<10	<10	<10
Methyl-tertiary-butyl Ether (MTBE)	13	2,600	<2	<2	<2	<2	<2	<10	<2	<2	<2	<2	<2	<2	<2	<100	<2	<2	<2	<2	<2	<2	<2
Naphthalene	100(1)	1,700	<5	<5	<5	<5	<5	<25	<5	<5	<5	<5	<5	<5	<5	<250	<5	<5	<5	<5	<5	<5	<5
Propylbenzene (n-)	260	NE	<2	<2	<2	<2	<2	<10	<2	<2	<2	<2	<2	<2	<2	<100	<2	<2	<2	<2	<2	<2	<2
Tetrachloroethene (PCE)	5	240	<2	**350**	4	**73**	<2	**360**	5	5	5	<2	3	**64**	<2	<100	<2	**9**	<2	**18**	<2	**210**	**23**
Tetrahydrofuran	154	NE	<10	<10	<10	<10	<10	<50	<10	<10	<10	<10	<10	<10	<10	<500	<10	21	<10	<10	<10	<10	<10
Toluene	1,000	50,000	<2	<2	<2	<2	<2	<10	<2	<2	<2	<2	<2	<2	<2	<100	<2	<2	<2	<2	<2	<2	<2
Trichloroethene (TCE)	5	20	<2	**27**	**10**	**12**	<2	**43**	4	**97**	**6**	<2	**6**	3	<2	<100	<2	**12**	<2	**10**	2	**24**	**10**
Trimethylbenzene (1,2,4-)	330	1,300	<2	<2	<2	<2	<2	<10	<2	<2	<2	<2	<2	<2	<2	<100	<2	<2	<2	<2	<2	<2	<2
Trimethylbenzene (1,3,5-)	330	NE	<2	<2	<2	<2	<2	<10	<2	<2	<2	<2	<2	<2	<2	<100	<2	<2	<2	<2	<2	<2	<2
Vinyl Chloride	2	4	<2	**20**	<2	<2	<2	<10	<2	<2	<2	<2	<2	2	**7**	**12,000**	<2	**4**	<2	<2	<2	<2	<2
Xylene (m,p-)	NE	NE	<2	<2	<2	<2	<2	<10	<2	<2	<2	<2	<2	<2	<2	<100	<2	<2	<2	<2	<2	<2	<2
Xylene (o-)	NE	NE	<2	<2	<2	<2	<2	<10	<2	<2	<2	<2	<2	<2	<2	<100	<2	<2	<2	<2	<2	<2	<2
Xylenes, Total	10,000	17,000	<2	<2	<2	<2	<2	<10	<2	<2	<2	<2	<2	<2	<2	<100	<2	<2	<2	<2	<2	<2	<2
Total VOCs	-	-	ND	463	18	90	ND	417	11	152	20	ND	13	74	19	27,630	4	109	2	57	2	302	38
Low Level VOCs - (µg/L)																							
1,4-Dioxane (LL)	0.32(2)	NE	<0.25	<0.25	<0.25	<0.25	<0.25	<0.25	<0.25	<0.25	**0.78**	**0.52**	<0.25	<0.25	**0.37**	**3.4**	0.26	**0.50**	<0.25	<0.25	<0.25	<0.25	<0.25

NA - Not Applicable; NE - Not Established; ND - Not Detected
VOCs- Volatile organic compounds
< XX - Indicates compound not detected above the reporting limit.
XX* - Reporting limit greater than criteria
Bold and boxed results indicate criteria exceedance
B - Low level of analyte detected in the blank
H - Sample analyzed outside holding time
All results are reported in micrograms-per-liter (µg/L), which is equivalent to parts-per-billion (ppb) unless otherwise noted.
Only VOCs detected above reporting limit are shown
Refer to the laboratory data reports for the all data
AGQS - Ambient Groundwater Quality Standards. Source Env-Or 600 Contaminated Site Management Rules, Table 600-1-AGQS (effective Feb. 1, 2007)
GW-2 Values - NHDES Vapor Intrusion Screening Levels groundwater to Indoor Air (Revised February 2013)
(1) Recent amendments to Env-Or-603.03c Intro, and Table 600-1 re: Ambient Groundwater Quality Standards filed on September 1, 2018, NHDES has increased the AGQS for naphthalene from 20 ppb to 100 ppb.
(2) Recent amendments to Env-Or-603.03c Intro, and Table 600-1 re: Ambient Groundwater Quality Standards filed on September 1, 2018, NHDES has reduced the AGQS for 1,4-Dioxane from 3 ppb to 0.32 ppb.

TABLE 1
Current Groundwater Analytical Results
Former Elite Laundry Site
Jaffrey, New Hampshire
NHDES Site No. 199908001
Last Updated: 6/21/2023 (J. Jackson)

Sample ID	NHDES		MW-14	MW-15S	MW-15I	MW-15D	MW-16D	MW-17	MW-18	MW-19	MW-20	MW-21	MW-22S	MW-22D	MW-23	MW-26	MW-27	MW-28	MW-29	MW-30
Sample Date	GW-1 (AGQS)	GW-2	5/24/23	5/23/23	5/23/23	5/23/23	5/23/23	5/24/23	5/24/23	5/24/23	5/25/23	5/24/23	5/24/23	5/24/23	5/24/23	5/23/23	5/23/23	5/24/23	5/24/23	5/24/23
Sampled By			T&B	T&B	T&B	T&B	T&B	T&B	T&B	T&B	T&B	T&B	T&B	T&B	T&B	T&B	T&B	T&B	T&B	T&B
Field Water Quality Measurements																				
Depth to Water (ft)	NE	NE	7.95	1.69	1.18	0.7	7.25	7.41	8.12	4.05	4.82	11.31	7.9	8.83	9.44	9.97	9.2	20.84	2.04	10.29
Dissolved Oxygen (mg/L)	NE	NE	0.29	1.94	0.77	0.72	4.00	1.51	3.76	1.02	0.71	0.48	0.76	8.55	3.01	6.02	7.01	0.96	2.50	0.79
pH	NE	NE	6.95	5.91	5.85	6.00	9.32	6.32	6.37	6.75	6.51	8.98	6.67	7.02	6.80	5.19	6.89	6.11	6.20	6.94
ORP (mV)	NE	NE	-110.5	83	167	89	119	225.6	131.0	125.7	-81.1	-61.0	-61.6	66.1	52.2	507	91	48.9	233.7	-59.5
Specific Conductance (µs/cm)	NE	NE	165.8	1,415	1,146	686	3,996	250.2	159.0	173.9	1,907	157.0	303.6	53.8	476.0	856	68	83.4	1,208	84.5
VOCs - (µg/L)																				
Acetone	6,000	NE	<50	<50	<50	<50	<50	<50	<50	<50	<50	<50	<50	<50	<50	<50	<50	<50	<50	<50
Benzene	5	2,000	<2	<2	<2	<2	<2	<2	<2	<2	<2	<2	<2	<2	<2	<2	<2	<2	<2	<2
Butylbenzene (n-)	260	NE	<2	<2	<2	<2	<2	<2	<2	<2	<2	<2	<2	<2	<2	<2	<2	<2	<2	<2
Butylbenzene (sec-)	260	NE	<2	<2	<2	<2	<2	<2	<2	<2	<2	<2	<2	<2	<2	<2	<2	<2	<2	<2
Butylbenzene (tert-)	260	NE	<2	<2	<2	<2	<2	<2	<2	<2	<2	<2	<2	<2	<2	<2	<2	<2	<2	<2
Chloroethane	NE	NE	<2	<2	<2	<2	<2	<2	<2	<2	<2	<2	6	<2	<2	<2	<2	<2	<2	<2
Chloroform (Trichloromethane)	70	70	<2	<2	<2	<2	<2	<2	<2	<2	<2	<2	<2	<2	<2	<2	<2	<2	<2	<2
Dichlorobenzene, 1,2- (o-DCB)	600	14,000	<2	<2	<2	<2	<2	<2	<2	<2	<2	<2	<2	<2	<2	<2	<2	<2	<2	<2
Dichloroethylene (1,1-)	7	630	<1	<1	<1	<1	<1	<1	<1	<1	<1	<1	<1	<1	1	<1	<1	<1	<1	<1
Dichloroethylene (cis-1,2-)	70	NE	36	6	22	<2	<2	<2	2	<2	2	2	25	<2	**210**	<2	<2	<2	<2	<2
Dichloroethylene (trans-1,2-)	100	560	<2	<2	<2	<2	<2	<2	<2	<2	<2	<2	<2	<2	8	<2	<2	<2	<2	<2
Dichloropropane, 1,2-	5	50	<2	<2	<2	<2	<2	<2	<2	<2	<2	<2	<2	<2	<2	<2	<2	<2	<2	<2
Ethylbenzene	700	1,500	<2	<2	<2	<2	<2	<2	<2	<2	<2	<2	<2	<2	<2	<2	<2	<2	<2	<2
Hexanone (2-)	2,000	50,000	<10	<10	<10	<10	<10	<10	<10	<10	<10	<10	<10	<10	<10	<10	<10	<10	<10	<10
Isopropylbenzene (Cumene)	800	NE	<2	<2	<2	<2	<2	<2	<2	<2	<2	<2	<2	<2	<2	<2	<2	<2	<2	<2
Isopropyltoluene (p-)	260	NE	<2	<2	<2	<2	<2	<2	<2	<2	<2	<2	<2	<2	<2	<2	<2	<2	<2	<2
Butanone (2-) (MEK)	4,000	50,000	<10	<10	<10	<10	<10	<10	<10	<10	<10	<10	<10	<10	<10	<10	<10	<10	<10	<10
Methyl-tertiary-butyl Ether (MTBE)	13	2,600	<2	<2	<2	<2	<2	<2	<2	<2	<2	<2	<2	<2	<2	<2	<2	<2	<2	<2
Naphthalene	100(1)	1,700	<5	<5	<5	<5	<5	<5	<5	<5	<5	<5	<5	<5	<5	<5	<5	<5	<5	<5
Propylbenzene (n-)	260	NE	<2	<2	<2	<2	<2	<2	<2	<2	<2	<2	<2	<2	<2	<2	<2	<2	<2	<2
Tetrachloroethene (PCE)	5	240	<2	<2	**12**	4	2	<2	**10**	<2	<2	<2	2	<2	**7**	<2	<2	4	2	<2
Tetrahydrofuran	154	NE	<10	<10	<10	<10	<10	<10	<10	<10	<10	<10	<10	<10	<10	<10	<10	<10	<10	<10
Toluene	1,000	50,000	<2	<2	<2	<2	<2	<2	<2	<2	<2	<2	<2	<2	<2	<2	<2	<2	<2	<2
Trichloroethene (TCE)	5	20	<2	<2	5	<2	<2	<2	2	<2	<2	<2	**21**	<2	**79**	<2	<2	<2	<2	<2
Trimethylbenzene (1,2,4-)	330	1,300	<2	<2	<2	<2	<2	<2	<2	<2	<2	<2	<2	<2	<2	<2	<2	<2	<2	<2
Trimethylbenzene (1,3,5-)	330	NE	<2	<2	<2	<2	<2	<2	<2	<2	<2	<2	<2	<2	<2	<2	<2	<2	<2	<2
Vinyl Chloride	2	4	**23**	<2	<2	<2	<2	<2	<2	<2	<2	<2	**10**	<2	<2	<2	<2	<2	<2	<2
Xylene (m,p-)	NE	NE	<2	<2	<2	<2	<2	<2	<2	<2	<2	<2	<2	<2	<2	<2	<2	<2	<2	<2
Xylene (o-)	NE	NE	<2	<2	<2	<2	<2	<2	<2	<2	<2	<2	<2	<2	<2	<2	<2	<2	<2	<2
Xylenes, Total	10,000	17,000	<2	<2	<2	<2	<2	<2	<2	<2	<2	<2	<2	<2	<2	<2	<2	<2	<2	<2
Total VOCs	-	-	59	6	39	4	2	ND	14	ND	2	2	64	ND	305	ND	ND	4	2	ND
Low Level VOCs - (µg/L)																				
1,4-Dioxane (LL)	0.32(2)	NE	**0.52**	<0.25	<0.25	<0.25	<0.25	<0.25	<0.25	<0.25	**0.35**	<0.25	NM	<0.25	**0.71**	<0.25	<0.25	<0.25	<0.25	<0.25

NA - Not Applicable; NE - Not Established; ND - Not Detected
VOCs- Volatile organic compounds
< XX - Indicates compound not detected above the reporting limit.
XX* - Reporting limit greater than criteria
Bold and boxed results indicate criteria exceedance
B - Low level of analyte detected in the blank
H - Sample analyzed outside holding time
All results are reported in micrograms-per-liter (µg/L), which is equivalent to parts-per-billion (ppb) unless otherwise noted.
Only VOCs detected above reporting limit are shown
Refer to the laboratory data reports for the all data
AGQS - Ambient Groundwater Quality Standards. Source Env-Or 600 Contaminated Site Management Rules, Table 600-1-AGQS (effective Feb. 1, 2007)
GW-2 Values - NHDES Vapor Intrusion Screening Levels groundwater to Indoor Air (Revised February 2013)
(1) Recent amendments to Env-Or-603.03c Intro, and Table 600-1 re: Ambient Groundwater Quality Standards filed on September 1, 2018, NHDES has increased the AGQS for naphthalene from 20 ppb to 100 ppb.
(2) Recent amendments to Env-Or-603.03c Intro, and Table 600-1 re: Ambient Groundwater Quality Standards filed on September 1, 2018, NHDES has reduced the AGQS for 1,4-Dioxane from 3 ppb to 0.32 ppb.

TABLE 2
Historical Groundwater Results Table
Former Elite Laundry Site
Jaffrey, New Hampshire
NHDES Site No. 199908001
Last Updated: 6/21/2023 (J. Jackson)

Sample ID	NHDES		SH-1S													SH-1D											SH-2	SH-3				
Sample Date	GW-1	GW-2	5/15/03	8/18/05	9/27/11	10/24/13	5/7/14	8/29/14	5/24/17	5/22/18	5/23/19	5/20/20	5/26/21	5/27/22	5/25/23	11/27/01	5/15/03	8/18/05	9/27/11	10/24/13	5/7/14	8/29/14	5/24/17	5/22/18	5/23/19	5/20/20	5/15/03	11/27/01	5/15/03	8/16/05	9/27/11	10/24/13
Sampled By	(AGQS)		SHA	SHA	T&B	T&B	T&B	T&B	T&B	T&B	T&B	T&B	T&B	T&B	T&B	SHA	SHA	SHA	T&B	T&B	T&B	T&B	T&B	T&B	T&B	T&B	SHA	SHA	SHA	SHA	T&B	T&B
Field Water Quality Measurements																																
Depth to Water (ft)	NE	NE	-	-	-	-	-	-	-	-	-	-	-	11.52	10.59	-	-	-	-	-	-	-	-	-	-	-	-	-	-	-	-	-
Dissolved Oxygen (mg/L)	NE	NE	-	-	-	-	-	-	-	-	-	-	6.41	7.38	4.96	-	-	-	-	-	-	4.72	-	-	-	-	-	-	-	-	-	-
pH	NE	NE	-	-	-	-	-	-	-	-	-	-	5.73	5.45	5.35	-	-	-	-	-	-	5.55	-	-	-	-	-	-	-	-	-	-
ORP (mV)	NE	NE	-	-	-	-	-	-	-	-	-	-	218	193	164.7	-	-	-	-	-	-	-6.7	-	-	-	-	-	-	-	-	-	-
Specific Conductance (µs/cm)	NE	NE	-	-	-	-	-	-	-	-	-	-	836	2,066	1,888	-	-	-	-	-	-	0.598	-	-	-	-	-	-	-	-	-	-
VOCs - (ug/L)																																
Acetone	6,000	NE	<10	-	-	-	-	-	<50	<50	<50	<50	<50	<50	<50	<10	<10	-	-	-	-	-	<50	<50	<50	No	<10	<100	<20	-	-	-
Benzene	5	2,000	<1	-	-	-	-	-	<2	<2	<2	<2	<2	<2	<2	<1	<1	-	-	-	-	-	<2	<2	<2	Sample	<1	<10	<2	-	-	-
Butylbenzene (n-)	260	NE	<1	-	-	-	-	-	<2	<2	<2	<2	<2	<2	<2	<1	<1	-	-	-	-	-	<2	<2	<2	Collected	<1	<10	<2	-	-	-
Butylbenzene (sec-)	260	NE	<1	-	-	-	-	-	<2	<2	<2	<2	<2	<2	<2	<1	<1	-	-	-	-	-	<2	<2	<2		<1	<10	<2	-	-	-
Butylbenzene (tert-)	260	NE	<1	-	-	-	-	-	<2	<2	<2	<2	<2	<2	<2	<1	<1	-	-	-	-	-	<2	<2	<2	Well	<1	<10	<2	-	-	-
Chloroethane	NE	NE	<5	<5	-	-	-	-	<2	<2	<2	<2	<2	<2	<2	<5	<5	<5	-	-	-	-	<2	<2	<2	Destroyed	<5	<50	<10	<10	-	-
Chloroform (Trichloromethane)	70	70	<2	<2	<2	<2	<2	<2	<2	<2	<2	<2	<2	<2	<2	9	<2	<2	<2	<2	<2	<2	<2	<2	<2		<2	<10	<2	<2	<2	<2
Dichlorobenzene, 1,2- (o-DCB)	600	14,000	ND	ND	<2	<2	<2	<2	<2	<2	<2	<2	<2	<2	<2	ND	ND	ND	<2	<2	<2	<2	<2	<2	<2		ND	ND	ND	ND	<2	<2
Dichloroethylene (1,1-)	7	630	<1	<1	<1	<1	<1	<1	<1	<1	<1	<1	<1	<1	<1	<1	<1	<1	<1	<1	<1	<1	<1	<1	<1		<1	<10	<2	<2	<1	<1
Dichloroethylene (cis-1,2-)	70	NE	**70**	**240**	55	2	<2	<2	<2	<2	<2	<2	<2	<2	<2	**150**	**270**	**320**	**120**	9	<2	<2	<2	<2	<2		**1,400**	**1,100**	**310**	**350**	**300**	34
Dichloroethylene (trans-1,2-)	100	560	2	5	<2	<2	<2	<2	<2	<2	<2	<2	<2	<2	<2	5	11	9	3	<2	<2	<2	<2	<2	<2		51	20	11	8	7	<2
Dichloropropane, 1,2-	5	50	<	<	<	<	<	<	<2	<2	<2	<2	<2	<2	<2	<	<	<	<	<	<	<	<2	<2	<2		<	<	<	<	<	<
Ethylbenzene	700	1,500	<1	-	-	-	-	-	<2	<2	<2	<2	<2	<2	<2	<1	<1	-	-	-	-	-	<2	<2	<2		<1	<10	<2	-	-	-
Hexanone (2-)	2,000	50,000	<10	-	-	-	-	-	<10	<10	<10	<10	<10	<10	<10	<10	<10	-	-	-	-	-	<10	<10	<10		<10	<100	<20	-	-	-
Isopropylbenzene (Cumene)	800	NE	<1	-	-	-	-	-	<2	<2	<2	<2	<10	<2	<2	<1	<1	-	-	-	-	-	<2	<2	<2		<1	<10	<2	-	-	-
Isopropyltoluene (p-)	260	NE	<1	-	-	-	-	-	<2	<2	<2	<2	<2	<2	<2	<1	<1	-	-	-	-	-	<2	<2	<2		<1	<10	<2	-	-	-
Butanone (2-) (MEK)	4,000	50,000	<10	-	-	-	-	-	<10	<10	<10	<10	<2	<10	<10	<10	<10	-	-	-	-	-	<10	<10	<10		<10	<100	<20	-	-	-
Methyl-tertiary-butyl Ether (MTBE)	13	2,600	<5	-	-	-	-	-	<2	<2	<2	<2	<2	<2	<2	<5	<5	-	-	-	-	-	<2	<2	<2		<5	<10	<5	-	-	-
Naphthalene	100[1]	1,700	<5	-	-	-	-	-	<5	<5	<5	<5	<5	<5	<5	<5	<5	-	-	-	-	-	<5	<5	<5		<5	<50*	<10	-	-	-
Propylbenzene (n-)	260	NE	<1	-	-	-	-	-	<2	<2	<2	<2	<2	<2	<2	<1	<1	-	-	-	-	-	<2	<2	<2		<1	<10	<2	-	-	-
Tetrachloroethene (PCE)	5	240	**23**	**23**	**12**	<2	<2	<2	<2	<2	<2	<2	<2	<2	<2	**18**	**92**	**53**	**27**	3	<2	<2	<2	<2	<2		**150**	**80**	**62**	**33**	**35**	4
Tetrahydrofuran	154	NE	<10	-	-	-	-	-	<10	<10	<10	<10	<10	<10	<10	<10	<10	-	-	-	-	-	<10	<10	<10		<10	<100	<20	-	-	-
Toluene	1,000	50,000	<1	-	-	-	-	-	95	<2	<2	<2	<2	<2	<2	<1	<1	-	-	-	-	-	<2	<2	<2		<1	<10	<2	-	-	-
Trichloroethene (TCE)	5	20	**28**	**44**	**10**	<2	<2	<2	<2	<2	<2	<2	<2	<2	<2	**26**	**110**	**76**	**25**	<2	<2	<2	<2	<2	<2		**300**	**90**	**110**	**89**	**35**	3
Trimethylbenzene (1,2,4-)	330	1,300	<1	-	-	-	-	-	<2	<2	<2	<2	<2	<2	<2	<1	<1	-	-	-	-	-	<2	<2	<2		<1	<10	<2	-	-	-
Trimethylbenzene (1,3,5-)	330	NE	<1	-	-	-	-	-	<2	<2	<2	<2	<2	<2	<2	<1	<1	-	-	-	-	-	<2	<2	<2		<1	<10	<2	-	-	-
Vinyl Chloride	2	4	<2	<2	<2	<2	<2	<2	<2	<2	<2	<2	<2	<2	<2	<2	<2	<2	<2	<2	<2	<2	<2	<2	<2		<2	<20*	<4*	<4*	<2	**4**
Xylene (m,p-)	NE	NE	<1	-	-	-	-	-	<2	<2	<2	<2	<2	<2	<2	<1	<1	-	-	-	-	-	<2	<2	<2		<1	<10	<2	-	-	-
Xylene (o-)	NE	NE	<1	-	-	-	-	-	<2	<2	<2	<2	<2	<2	<2	<1	<1	-	-	-	-	-	<2	<2	<2		<1	<10	<2	-	-	-
Xylenes, Total	10,000	17,000	ND	-	-	-	-	-	<2	<2	<2	<2	<2	<2	ND	ND	ND	-	-	-	-	-	<2	<2	<2		ND	ND	ND	-	-	-
Total VOCs	-	-	123	312	77	2	ND	ND	95	ND	ND	ND	ND	ND	ND	208	483	458	175	12	ND	ND	ND	ND	ND		1,901	1,290	493	480	377	45
Low Level VOCs - (µg/L)																																
1,4-Dioxane (LL)	0.32[2]	NE	-	-	-	-	-	-	0.47J	<0.25	<0.25	<0.25	<0.25	<0.25	<0.25	-	-	-	-	-	-	-	0.64J	<0.25	<0.25		-	-	-	-	-	-

NA - Not Applicable; NE - Not Established; ND - Not Detected
VOCs- Volatile organic compounds
< XX - Indicates compound not detected above the reporting limit.
XX* - Reporting limit greater than criteria
Bold and boxed results indicate criteria exceedance
J - indicates The result is an estimate; reanalysis not performed
B - indicates low level of analyte detected in the blank
H - indicates sample analyzed outside of holding time
All results are reported in micrograms-per-liter (µg/L), which is equivalent to parts-per-billion (ppb) unless otherwise noted.
Only VOCs detected above reporting limit are shown
Refer to the laboratory data reports for the all data
AGQS - Ambient Groundwater Quality Standards. Source Env-Or 600 Contaminated Site Management Rules, Table 600-1-AGQS (effective Feb. 1, 2007)
GW-2 Values - NHDES Vapor Intrusion Screening Levels groundwater to Indoor Air (Revised February 2013)
(1) Recent amendments to Env-Or-603.03c Intro, and Table 600-1 re: Ambient Groundwater Quality Standards filed on September 1, 2018, NHDES has increased the AGQS for naphthalene from 20 ppb to 100 ppb.
(2) Recent amendments to Env-Or-603.03c Intro, and Table 600-1 re: Ambient Groundwater Quality Standards filed on September 1, 2018, NHDES has reduced the AGQS for 1,4-Dioxane from 3 ppb to 0.32 ppb.

TABLE 2
Historical Groundwater Results Table
Former Elite Laundry Site
Jaffrey, New Hampshire
NHDES Site No. 199908001
Last Updated: 6/21/2023 (J. Jackson)

Sample ID	NHDES		SH-4																								
Sample Date	GW-1	GW-2	11/27/01	5/15/03	8/16/05	4/22/09	9/27/11	11/10/11	8/17/12	2/7/13	6/18/13	10/24/13	1/30/14	5/7/14	8/29/14	11/21/16	5/23/17	11/22/17	5/23/18	5/22/19	11/26/19	5/19/20	11/23/20	5/25/21	11/23/21	5/24/22	12/6/22	5/24/23
Sampled By	(AGQS)		SHA	SHA	SHA	SHA	T&B	T&B	T&B	T&B	T&B	T&B	T&B	T&B	T&B	T&B	T&B	T&B	T&B	T&B	T&B	T&B	T&B	T&B	T&B	T&B	T&B	T&B
Field Water Quality Measurements																												
Depth to Water (ft)	NE	NE	-	-	-	-	-	-	-	-	-	-	-	-	-	-	-	-	-	-	-	-	-	9.95	9.5	10.25	9.32	10.03
Dissolved Oxygen (mg/L)	NE	NE	-	-	-	-	-	-	0.4	2.5	3.81	-	0.78	-	0.48	-	-	-	-	-	-	-	-	2.34	2.90	4.05	6.15	5.03
pH	NE	NE	-	-	-	-	-	-	5.88	5.74	6.49	-	6.20	-	6.43	-	-	-	-	-	-	-	-	5.46	5.56	5.79	5.49	5.66
ORP (mV)	NE	NE	-	-	-	-	-	-	-225.9	-113	38	-	-11.6	-	-80.1	-	-	-	-	-	-	-	-	280	162	117	179	89.9
Specific Conductance (µs/cm)	NE	NE	-	-	-	-	-	-	1,100	0.183	0.181	-	939	-	1.588	-	-	-	-	-	-	-	-	81.4	87.3	61.8	96	57.7
VOCs - (ug/L)																												
Acetone	6,000	NE	-	<500	-	-	-	-	-	-	-	-	-	-	-	<50	<250	<500	<500	<50	<50	<250	<500	<250	<250	<250	<50	<50
Benzene	5	2,000	-	<50	-	-	-	-	-	-	-	-	-	-	-	<2	<10*	<20*	<20*	<2	<2	<10*	<20	<10*	<10*	<10*	<2	<2
Butylbenzene (n-)	260	NE	-	<50	-	-	-	-	-	-	-	-	-	-	-	<2	<10	<20	<20	<2	<2	<10	<20	<10	<10	<10	<2	<2
Butylbenzene (sec-)	260	NE	-	<50	-	-	-	-	-	-	-	-	-	-	-	<2	<10	<20	<20	<2	<2	<10	<20	<10	<10	<10	<2	<2
Butylbenzene (tert-)	260	NE	-	<50	-	-	-	-	-	-	-	-	-	-	-	<2	<10	<20	<20	<2	<2	<10	<20	<10	<10	<10	<2	<2
Chloroethane	NE	NE	<5,000	<300	<300	<300	-	-	-	-	-	-	-	-	-	2	<10	<20	<20	<2	<2	<10	<20	<10	<10	<10	<2	<2
Chloroform (Trichloromethane)	70	70	<1,000*	<50	<50	<50	<40	<40	<100*	<20	<20	<10	<10	<10	<2	<2	<10	<20	<20	<2	<2	<10	<20	<10	<10	<10	<2	<2
Dichlorobenzene, 1,2- (o-DCB)	600	14,000	ND	ND	ND	ND	<40	<40	<100*	<20	<20	<10	<10	<10	<2	<2	<10	<20	<20	<2	<2	<10	<20	<10	<10	<10	<2	<2
Dichloroethylene (1,1-)	7	630	<1,000*	<50*	<50*	<50*	<20*	<20*	<50*	<10*	<10*	<5	<5	<5	<1	6	<5	<10*	<10*	<1	3	<5	16	<5	<5	<5	2	1
Dichloroethylene (cis-1,2-)	70	NE	<1,000*	<50	170	<50	360	86	13,000	2,100	1,900	490	930	590	31	1,300	580	1,400	290	320	960	110	1,500	940	310	29	600	65
Dichloroethylene (trans-1,2-)	100	560	<1,000*	<50	<50	<50	<40	<40	250	43	37	46	44	43	13	25	12	<20	<20	5	11	<10	31	11	<10	<10	6	<2
Dichloropropane, 1,2-	5	50	<	<	<	<	<	<	<	<	<	<	<	<	<	<2	<10*	<20*	<10*	<2	<2	<10*	<20*	<10*	<10*	<10*	<2	<2
Ethylbenzene	700	1,500	-	<50	-	-	-	-	-	-	-	-	-	-	-	<2	<10	<20	<20	<2	<2	11	<20	<10	<10	<10	<2	<2
Hexanone (2-)	2,000	50,000	-	<500	-	-	-	-	-	-	-	-	-	-	-	<10	<50	<100	<100	<10	<10	<50	<100	<50	<50	<50	<10	<10
Isopropylbenzene (Cumene)	800	NE	-	<50	-	-	-	-	-	-	-	-	-	-	-	<2	<10	<20	<20	<2	<2	<10	<20	<50	<10	<10	<2	<2
Isopropyltoluene (p-)	260	NE	-	<50	-	-	-	-	-	-	-	-	-	-	-	<2	<10	<20	<20	<2	<2	<10	<20	<10	<10	<10	<2	<2
Butanone (2-) (MEK)	4,000	50,000	-	<500	-	-	-	-	-	-	-	-	-	-	-	<10	<50	<100	<100	<10	<10	<50	<100	<10	<50	<50	<10	<10
Methyl-tertiary-butyl Ether (MTBE)	13	2,600	-	<50	-	-	-	-	-	-	-	-	-	-	-	<2	<10	<20*	<20*	<2	<2	<10	<20*	<10	<10	<10	<2	<2
Naphthalene	100(1)	1,700	-	<300*	-	-	-	-	-	-	-	-	-	-	-	<5	<25*	<50*	<50*	<5	<5	<25	<50	<25	<25	<25	<5	<5
Propylbenzene (n-)	260	NE	-	<50	-	-	-	-	-	-	-	-	-	-	-	<2	<10	<20	<20	<2	<2	<10	<20	<10	<10	<10	<2	<2
Tetrachloroethene (PCE)	5	240	49,000	7,600	6,200	6,100	8,400	5,700	<100*	2,800	870	<10*	<10*	22	<2	<2	470	3,100	910	410	1,600	1,600	1,000	4,500	680	220	2,400	350
Tetrahydrofuran	154	NE	-	<500	-	-	-	-	-	-	-	-	-	-	-	<10	<50	<100	<100	<10	<10	<50	<100	<50	<50	<50	<10	<10
Toluene	1,000	50,000	-	<50	-	-	-	-	-	-	-	-	-	-	-	<2	<10	<20	<20	<2	<2	<10	<20	<10	<10	<10	<2	<2
Trichloroethene (TCE)	5	20	<1,000*	<50*	190	<50*	290	83	<100*	660	77	<10*	<10*	30	<2	<2	68	550	320	95	320	110	640	650	140	15	260	27
Trimethylbenzene (1,2,4-)	330	1,300	-	<50	-	-	-	-	-	-	-	-	-	-	-	<2	<10	<20	<20	<2	<2	<10	<20	<10	<10	<10	<2	<2
Trimethylbenzene (1,3,5-)	330	NE	-	<50	-	-	-	-	-	-	-	-	-	-	-	<2	<10	<20	<20	<2	<2	<10	<20	<10	<10	<10	<2	<2
Vinyl Chloride	2	4	<2,000*	<100*	<100*	<100*	<40*	<40*	<25*	<25*	50	2,100	1,600	2,100	35	<2	380	200	<20	12	130	<10*	460	24	38	11	17	20
Xylene (m,p-)	NE	NE	-	<50	-	-	-	-	-	-	-	-	-	-	-	<2	<10	<20	<20	<2	<2	<10	<20	<10	<10	<10	<2	<2
Xylene (o-)	NE	NE	-	<50	-	-	-	-	-	-	-	-	-	-	-	<2	<10	<20	<20	<2	<2	<10	<20	<10	<10	<10	<2	<2
Xylenes, Total	10,000	17,000	-	ND	-	-	-	-	-	-	-	-	-	-	-	<2	<10	<20	<20	<2	<2	<10	<20	<10	<10	<10	ND	<2
Total VOCs	-	-	49,000	7,600	6,560	6,100	9,050	5,869	13,250	5,603	2,934	2,636	2,574	2,785	79	1,333	1,510	5,250	1,520	842	3,024	1,831	3,647	6,125	1,168	275	3,285	463
Low Level VOCs - (µg/L)																												
1,4-Dioxane (LL)	0.32(2)	NE	-	-	-	-	-	-	-	-	-	-	-	-	-	<0.25	0.84J	<0.25	<0.25	<0.25	<0.25	<0.25	<0.25	<0.25	<0.25	<0.25	<0.25	<0.25

NA - Not Applicable; NE - Not Established; ND - Not Detected
VOCs- Volatile organic compounds
< XX - Indicates compound not detected above the reporting limit.
XX* - Reporting limit greater than criteria
Bold and boxed results indicate criteria exceedance
J - indicates The result is an estimate; reanalysis not performed
B - indicates low level of analyte detected in the blank
H - indicates sample analyzed outside of holding time
All results are reported in micrograms-per-liter (µg/L), which is equivalent to parts-per-billion (ppb) unless otherwise noted.
Only VOCs detected above reporting limit are shown
Refer to the laboratory data reports for the all data
AGQS - Ambient Groundwater Quality Standards. Source Env-Or 600 Contaminated Site Management Rules, Table 600-1-AGQS (effective Feb. 1, 2007)
GW-2 Values - NHDES Vapor Intrusion Screening Levels groundwater to Indoor Air (Revised February 2013)
(1) Recent amendments to Env-Or-603.03c Intro, and Table 600-1 re: Ambient Groundwater Quality Standards filed on September 1, 2018, NHDES has increased the AGQS for naphthalene from 20 ppb to 100 ppb.
(2) Recent amendments to Env-Or-603.03c Intro, and Table 600-1 re: Ambient Groundwater Quality Standards filed on September 1, 2018, NHDES has reduced the AGQS for 1,4-Dioxane from 3 ppb to 0.32 ppb.

TABLE 2
Historical Groundwater Results Table
Former Elite Laundry Site
Jaffrey, New Hampshire
NHDES Site No. 199908001
Last Updated: 6/21/2023 (J. Jackson)

Sample ID	NHDES		SH-5					SH-6						SH-7												
Sample Date	GW-1 (AGQS)	GW-2	11/27/01	5/15/03	4/21/09	9/26/11	10/24/13	11/27/01	5/15/03	8/17/05	4/21/09	9/26/11	10/24/13	10/30/03	8/16/05	5/13/09	10/20/10	9/26/11	11/10/11	1/25/12	8/17/12	2/7/13	10/24/13	5/7/14	8/29/14
Sampled By			SHA	SHA	SHA	T&B	T&B	SHA	SHA	SHA	SHA	T&B	T&B	SHA	SHA	SHA	T&B	T&B	T&B	T&B	T&B	T&B	T&B	T&B	T&B
Field Water Quality Measurements																										
Depth to Water (ft)	NE	NE	-	-	-	-	-	-	-	-	-	-	-	-	-	-	-	-	-	-	-	-	-	-	-	-
Dissolved Oxygen (mg/L)	NE	NE	-	-	-	-	-	-	-	-	-	-	-	-	-	-	-	-	-	-	0.52	0.62	-	-	0.38
pH	NE	NE	-	-	-	-	-	-	-	-	-	-	-	-	-	-	-	-	-	-	6.11	6.48	-	-	6.49
ORP (mV)	NE	NE	-	-	-	-	-	-	-	-	-	-	-	-	-	-	-	-	-	-	-227.3	-91.9	-	-	-94.1
Specific Conductance (µs/cm)	NE	NE	-	-	-	-	-	-	-	-	-	-	-	-	-	-	-	-	-	-	1,045	0.399	-	-	1.067
VOCs - (ug/L)																										
Acetone	6,000	NE	-	<10	-	-	-	-	<10	-	-	-	-	-	-	-	-	-	-	-	-	-	-	-	-	-
Benzene	5	2,000	-	<1	-	-	-	-	<1	-	-	-	-	-	-	-	-	-	-	-	-	-	-	-	-	-
Butylbenzene (n-)	260	NE	-	<1	-	-	-	-	<1	-	-	-	-	-	-	-	-	-	-	-	-	-	-	-	-	-
Butylbenzene (sec-)	260	NE	-	<1	-	-	-	-	<1	-	-	-	-	-	-	-	-	-	-	-	-	-	-	-	-	-
Butylbenzene (tert-)	260	NE	-	<1	-	-	-	-	<1	-	-	-	-	-	-	-	-	-	-	-	-	-	-	-	-	-
Chloroethane	NE	NE	<5	<5	<5	-	-	<5	<5	<5	<5	-	-	<100	<300	<300	-	-	-	-	-	-	-	-	-	-
Chloroform (Trichloromethane)	70	70	<2	<2	<2	<2	<2	<2	<2	<2	<2	<2	<2	<20	<50	<50	-	<20	<10	<20	<20	<10	<2	<2	<2
Dichlorobenzene, 1,2- (o-DCB)	600	14,000	ND	ND	ND	<2	<2	ND	ND	ND	ND	<2	<2	ND	ND	ND	-	<20	<10	<20		<10	<2	<2	<2
Dichloroethylene (1,1-)	7	630	<1	<1	<1	<1	<1	<1	<1	<1	<1	<1	<1	<20*	<50*	<50*	-	<10*	<5	<10*	<10*	<5	<1	<2	<1
Dichloroethylene (cis-1,2-)	70	NE	<2	<2	<2	<2	<2	<2	<2	<2	<2	<2	<2	**6,500**	**7,300**	**4,200**	-	**2,700**	**730**	**4,300**	**7,500**	**1,800**	**110**	39	37
Dichloroethylene (trans-1,2-)	100	560	<2	<2	<2	<2	<2	<2	<2	<2	<2	<2	<2	**170**	**170**	**130**	-	77	15	**100**	**180**	49	14	<2	3
Dichloropropane, 1,2-	5	50	<	<	<	<	<	<	<	<	<	<	<	<	<	<	<	<	<	<	<	<	<	<	<
Ethylbenzene	700	1,500	-	<1	-	-	-	-	<1	-	-	-	-	-	-	-	-	-	-	-	-	-	-	-	-
Hexanone (2-)	2,000	50,000	-	<10	-	-	-	-	<10	-	-	-	-	-	-	-	-	-	-	-	-	-	-	-	-
Isopropylbenzene (Cumene)	800	NE	-	<1	-	-	-	-	<1	-	-	-	-	-	-	-	-	-	-	-	-	-	-	-	-
Isopropyltoluene (p-)	260	NE	-	<1	-	-	-	-	<1	-	-	-	-	-	-	-	-	-	-	-	-	-	-	-	-
Butanone (2-) (MEK)	4,000	50,000	-	<10	-	-	-	-	<10	-	-	-	-	-	-	-	-	-	-	-	-	-	-	-	-
Methyl-tertiary-butyl Ether (MTBE)	13	2,600	-	<5	-	-	-	-	<5	-	-	-	-	-	-	-	-	-	-	-	-	-	-	-	-
Naphthalene	100(1)	1,700	-	<5	-	-	-	-	<5	-	-	-	-	-	-	-	-	-	-	-	-	-	-	-	-
Propylbenzene (n-)	260	NE	-	<1	-	-	-	-	<1	-	-	-	-	-	-	-	-	-	-	-	-	-	-	-	-
Tetrachloroethene (PCE)	5	240	<2	**160**	**63**	2	<2	<2	**190**	<2	<2	<2	<2	**12,000**	**2,400**	**1,400**	-	**3,100**	**80**	<20*	<20*	<10*	<2	<2	<2
Tetrahydrofuran	154	NE	-	<10	-	-	-	-	<10	-	-	-	-	-	-	-	-	-	-	-	-	-	-	-	-
Toluene	1,000	50,000	-	<1	-	-	-	-	<1	-	-	-	-	-	-	-	-	-	-	-	-	-	-	-	-
Trichloroethene (TCE)	5	20	<2	<2	<2	<2	<2	<2	<2	<2	<2	<2	<2	**2,200**	**990**	**800**	-	**500**	**110**	**26**	<20*	<10*	<2	<2	<2
Trimethylbenzene (1,2,4-)	330	1,300	-	<1	-	-	-	-	<1	-	-	-	-	-	-	-	-	-	-	-	-	-	-	-	-
Trimethylbenzene (1,3,5-)	330	NE	-	<1	-	-	-	-	<1	-	-	-	-	-	-	-	-	-	-	-	-	-	-	-	-
Vinyl Chloride	2	4	<2	<2	<2	<2	<2	<2	<2	<2	<2	<2	<2	<40*	<100*	<100*	-	<20*	<10*	<20*	**21**	**370**	**170**	**7**	**16**
Xylene (m,p-)	NE	NE	-	<1	-	-	-	-	<1	-	-	-	-	-	-	-	-	-	-	-	-	-	-	-	-
Xylene (o-)	NE	NE	-	<1	-	-	-	-	<1	-	-	-	-	-	-	-	-	-	-	-	-	-	-	-	-
Xylenes, Total	10,000	17,000	-	ND	-	-	-	-	ND	-	-	-	-	-	-	-	-	-	-	-	-	-	-	-	-
Total VOCs	-	-	ND	160	63	2	ND	ND	190	ND	ND	ND	ND	20,870	10,860	6,530	ND	6,377	935	4,426	7,701	2,219	294	46	56
Low Level VOCs - (µg/L)																										
1,4-Dioxane (LL)	0.32(2)	NE	-	-	-	-	-	-	-	-	-	-	-	-	-	-	-	-	-	-	-	-	-	-	-

NA - Not Applicable; NE - Not Established; ND - Not Detected
VOCs- Volatile organic compounds
< XX - Indicates compound not detected above the reporting limit.
XX* - Reporting limit greater than criteria
Bold and boxed results indicate criteria exceedance
J - indicates The result is an estimate; reanalysis not performed
B - indicates low level of analyte detected in the blank
H - indicates sample analyzed outside of holding time
All results are reported in micrograms-per-liter (µg/L), which is equivalent to parts-per-billion (ppb) unless otherwise noted.
Only VOCs detected above reporting limit are shown
Refer to the laboratory data reports for the all data
AGQS - Ambient Groundwater Quality Standards. Source Env-Or 600 Contaminated Site Management Rules, Table 600-1-AGQS (effective Feb. 1, 2007)
GW-2 Values - NHDES Vapor Intrusion Screening Levels groundwater to Indoor Air (Revised February 2013)
(1) Recent amendments to Env-Or-603.03c Intro, and Table 600-1 re: Ambient Groundwater Quality Standards filed on September 1, 2018, NHDES has increased the AGQS for naphthalene from 20 ppb to 100 ppb.
(2) Recent amendments to Env-Or-603.03c Intro, and Table 600-1 re: Ambient Groundwater Quality Standards filed on September 1, 2018, NHDES has reduced the AGQS for 1,4-Dioxane from 3 ppb to 0.32 ppb.

TABLE 2
Historical Groundwater Results Table
Former Elite Laundry Site
Jaffrey, New Hampshire
NHDES Site No. 199908001
Last Updated: 6/21/2023 (J. Jackson)

Sample ID	NHDES		SH-8	SH-10		SH-11																	
Sample Date	GW-1	GW-2	10/30/03	10/30/03	8/18/05	10/30/03	8/16/05	9/27/11	10/25/13	1/31/14	8/29/14	11/21/16	5/24/17	11/21/17	5/22/18	5/22/19	11/25/19	5/20/20	11/24/20	5/26/21	11/23/21	5/27/22	12/7/22	5/23/23
Sampled By	(AGQS)		SHA	SHA	SHA	SHA	SHA	T&B	T&B	T&B	T&B	T&B	T&B	T&B	T&B	T&B	T&B	T&B	T&B	T&B	T&B	T&B	T&B	T&B
Field Water Quality Measurements																								
Depth to Water (ft)	NE	NE	-	-	-	-	-	-	-	-	-	-	-	-	-	-	-	-	-	-	8.11	8.43	8.05	8.15
Dissolved Oxygen (mg/L)	NE	NE	-	-	-	-	-	-	-	5.66	2.58	-	-	-	-	-	-	-	-	4.78	3.48	3.88	2.74	4.91
pH	NE	NE	-	-	-	-	-	-	-	5.85	5.78	-	-	-	-	-	-	-	-	5.75	5.84	5.75	5.79	5.77
ORP (mV)	NE	NE	-	-	-	-	-	-	-	260.8	-14.5	-	-	-	-	-	-	-	-	311.6	205	191	149	103.5
Specific Conductance (µs/cm)	NE	NE	-	-	-	-	-	-	-	1,662	2	-	-	-	-	-	-	-	-	1,760	1,602	1,538	1,764	1,615
VOCs - (ug/L)																								
Acetone	6,000	NE	-	-	-	-	-	-	-	-	-	<50	<50	<50	<50	<50	<50	<50	<50	<50	<50	<50	<50	<50
Benzene	5	2,000	-	-	-	-	-	-	-	-	-	<2	<2	<2	<2	<2	<2	<2	<2	<2	<2	<2	<2	<2
Butylbenzene (n-)	260	NE	-	-	-	-	-	-	-	-	-	<2	<2	<2	<2	<2	<2	<2	<2	<2	<2	<2	<2	<2
Butylbenzene (sec-)	260	NE	-	-	-	-	-	-	-	-	-	<2	<2	<2	<2	<2	<2	<2	<2	<2	<2	<2	<2	<2
Butylbenzene (tert-)	260	NE	-	-	-	-	-	-	-	-	-	<2	<2	<2	<2	<2	<2	<2	<2	<2	<2	<2	<2	<2
Chloroethane	NE	NE	<10	<5	<5	<5	<5	-	-	-	-	<2	<2	<2	<2	<2	<2	<2	<2	<2	<2	<2	<2	<2
Chloroform (Trichloromethane)	70	70	<2	<2	<2	<2	<2	<2	<2	<2	<2	<2	<2	<2	<2	<2	<2	<2	<2	<2	<2	<2	<2	<2
Dichlorobenzene, 1,2- (o-DCB)	600	14,000	ND	ND	ND	ND	ND	<2	<2	<2	<2	<2	<2	<2	<2	<2	<2	<2	<2	<2	<2	<2	<2	<2
Dichloroethylene (1,1-)	7	630	<2	<1	<1	<1	<1	<1	<1	<1	<1	<2	<1	<1	<1	<1	<1	<1	<1	<1	<1	<1	<1	<1
Dichloroethylene (cis-1,2-)	70	NE	**240**	9	13	**100**	**120**	49	30	30	24	15	11	12	9	5	7	7	9	6	5	6	7	4
Dichloroethylene (trans-1,2-)	100	560	5	<2	<2	2	3	<2	<2	<2	<2	<2	<2	<2	<2	<2	<2	<2	<2	<2	<2	<2	<2	<2
Dichloropropane, 1,2-	5	50	<	<	<	<	<	<	<	<	<	<2	<2	<2	<2	<2	<2	<2	<2	<2	<2	<2	<2	<2
Ethylbenzene	700	1,500	-	-	-	-	-	-	-	-	-	<2	<2	<2	<2	<2	<2	<2	<2	<2	<2	<2	<2	<2
Hexanone (2-)	2,000	50,000	-	-	-	-	-	-	-	-	-	<10	<10	<10	<10	<10	<10	<10	<10	<10	<10	<10	<10	<10
Isopropylbenzene (Cumene)	800	NE	-	-	-	-	-	-	-	-	-	<2	<2	<2	<2	<2	<2	<2	<2	<10	<2	<2	<2	<2
Isopropyltoluene (p-)	260	NE	-	-	-	-	-	-	-	-	-	<2	<2	<2	<2	<2	<2	<2	<2	<2	<2	<2	<2	<2
Butanone (2-) (MEK)	4,000	50,000	-	-	-	-	-	-	-	-	-	<10	<10	<10	<10	<10	<10	<10	<10	<2	<10	<10	<10	<10
Methyl-tertiary-butyl Ether (MTBE)	13	2,600	-	-	-	-	-	-	-	-	-	<2	<2	<2	<2	<2	<2	<2	<2	<2	<2	<2	<2	<2
Naphthalene	100(1)	1,700	-	-	-	-	-	-	-	-	-	<5	<5	<5	<5	<5	<5	<5	<5	<5	<5	<5	<5	<5
Propylbenzene (n-)	260	NE	-	-	-	-	-	-	-	-	-	<2	<2	<2	<2	<2	<2	<2	<2	<2	<2	<2	<2	<2
Tetrachloroethene (PCE)	5	240	**160**	**5**	**24**	**54**	**72**	**25**	**19**	**18**	**18**	**18**	**12**	**15**	**10**	5	**10**	**7**	**12**	**8**	**6**	**7**	**9**	4
Tetrahydrofuran	154	NE	-	-	-	-	-	-	-	-	-	<10	<10	<10	<10	<10	<10	<10	<10	<10	<10	<10	<10	<10
Toluene	1,000	50,000	-	-	-	-	-	-	-	-	-	<2	<2	<2	<2	<2	<2	<2	<2	<2	<2	<2	<2	<2
Trichloroethene (TCE)	5	20	**140**	3	**6**	**98**	**86**	**32**	**24**	**26**	**24**	**24**	**20**	**21**	**17**	**13**	**17**	**14**	**19**	**14**	**11**	**13**	**15**	**10**
Trimethylbenzene (1,2,4-)	330	1,300	-	-	-	-	-	-	-	-	-	<2	<2	<2	<2	<2	<2	<2	<2	<2	<2	<2	<2	<2
Trimethylbenzene (1,3,5-)	330	NE	-	-	-	-	-	-	-	-	-	<2	<2	<2	<2	<2	<2	<2	<2	<2	<2	<2	<2	<2
Vinyl Chloride	2	4	<4*	<2	<2	<2	<2	<2	<2	<2	<2	<2	<2	<2	<2	<2	<2	<2	<2	<2	<2	<2	<2	<2
Xylene (m,p-)	NE	NE	-	-	-	-	-	-	-	-	-	<2	<2	<2	<2	<2	<2	<2	<2	<2	<2	<2	<2	<2
Xylene (o-)	NE	NE	-	-	-	-	-	-	-	-	-	<2	<2	<2	<2	<2	<2	<2	<2	<2	<2	<2	<2	<2
Xylenes, Total	10,000	17,000	-	-	-	-	-	-	-	-	-	<2	<2	<2	<2	<2	<2	<2	<2	<2	<2	<2	ND	<2
Total VOCs	-	-	545	17	43	254	281	106	73	74	66	57	43	48	36	23	34	28	40	28	22	26	31	18
Low Level VOCs - (µg/L)																								
1,4-Dioxane (LL)	0.32(2)	NE	-	-	-	-	-	-	-	-	-	<0.25	<0.25J	<0.25	<0.25	<0.25	<0.25	<0.25	<0.25	<0.25	<0.25	<0.25	**0.63 B**	<0.25

NA - Not Applicable; NE - Not Established; ND - Not Detected
VOCs- Volatile organic compounds
< XX - Indicates compound not detected above the reporting limit.
XX* - Reporting limit greater than criteria
Bold and boxed results indicate criteria exceedance
J - indicates The result is an estimate; reanalysis not performed
B - indicates low level of analyte detected in the blank
H - indicates sample analyzed outside of holding time
All results are reported in micrograms-per-liter (µg/L), which is equivalent to parts-per-billion (ppb) unless otherwise noted.
Only VOCs detected above reporting limit are shown
Refer to the laboratory data reports for the all data
AGQS - Ambient Groundwater Quality Standards. Source Env-Or 600 Contaminated Site Management Rules, Table 600-1-AGQS (effective Feb. 1, 2007)
GW-2 Values - NHDES Vapor Intrusion Screening Levels groundwater to Indoor Air (Revised February 2013)
(1) Recent amendments to Env-Or-603.03c Intro, and Table 600-1 re: Ambient Groundwater Quality Standards filed on September 1, 2018, NHDES has increased the AGQS for naphthalene from 20 ppb to 100 ppb.
(2) Recent amendments to Env-Or-603.03c Intro, and Table 600-1 re: Ambient Groundwater Quality Standards filed on September 1, 2018, NHDES has reduced the AGQS for 1,4-Dioxane from 3 ppb to 0.32 ppb.

TABLE 2
Historical Groundwater Results Table
Former Elite Laundry Site
Jaffrey, New Hampshire
NHDES Site No. 199908001
Last Updated: 6/21/2023 (J. Jackson)

Sample ID	NHDES		SH-12																	SH-13				
Sample Date	GW-1	GW-2	10/30/03	8/16/05	9/27/11	5/7/14	11/21/16	5/24/17	11/21/17	5/22/18	5/22/19	11/25/19	5/20/20	11/24/20	5/26/21	11/23/21	5/27/22	12/7/22	5/23/23	10/30/03	8/17/05	4/20/09	9/27/11	10/24/13
Sampled By	(AGQS)		SHA	SHA	T&B	T&B	T&B	T&B	T&B	T&B	T&B	T&B	T&B	T&B	T&B	T&B	T&B	T&B	T&B	SHA	SHA	SHA	T&B	T&B
Field Water Quality Measurements																								
Depth to Water (ft)	NE	NE	-	-	-	-	-	-	-	-	-	-	-	-	-	9.76	10.06	9.50	9.81	-	-	-	-	-
Dissolved Oxygen (mg/L)	NE	NE	-	-	-	-	-	-	-	-	-	-	-	-	6.22	4.81	5.65	4.54	5.7	-	-	-	-	-
pH	NE	NE	-	-	-	-	-	-	-	-	-	-	-	-	5.84	5.93	5.76	5.73	5.7	-	-	-	-	-
ORP (mV)	NE	NE	-	-	-	-	-	-	-	-	-	-	-	-	314.8	450	242	184	149.9	-	-	-	-	-
Specific Conductance (µs/cm)	NE	NE	-	-	-	-	-	-	-	-	-	-	-	-	926	540	776	999	1,006	-	-	-	-	-
VOCs - (ug/L)																								
Acetone	6,000	NE	-	-	-	-	<50	<50	<50	<50	<50	<50	<50	<50	<50	<50	<50	<50	<50	-	-	-	-	-
Benzene	5	2,000	-	-	-	-	<2	<2	<2	<2	<2	<2	<2	<2	<2	<2	<2	<2	<2	-	-	-	-	-
Butylbenzene (n-)	260	NE	-	-	-	-	<2	<2	<2	<2	<2	<2	<2	<2	<2	<2	<2	<2	<2	-	-	-	-	-
Butylbenzene (sec-)	260	NE	-	-	-	-	<2	<2	<2	<2	<2	<2	<2	<2	<2	<2	<2	<2	<2	-	-	-	-	-
Butylbenzene (tert-)	260	NE	-	-	-	-	<2	<2	<2	<2	<2	<2	<2	<2	<2	<2	<2	<2	<2	-	-	-	-	-
Chloroethane	NE	NE	<5	<5	-	-	<2	<2	<2	<2	<2	<2	<2	<2	<2	<2	<2	<2	<2	<5	<5	<5	-	-
Chloroform (Trichloromethane)	70	70	<2	<2	<2	<2	<2	<2	<2	<2	<2	<2	<2	<2	<2	<2	<2	<2	<2	<2	<2	<2	<2	<2
Dichlorobenzene, 1,2- (o-DCB)	600	14,000	ND	ND	<2	<2	<2	<2	<2	<2	<2	<2	<2	<2	<2	<2	<2	<2	<2	ND	ND	ND	<2	<2
Dichloroethylene (1,1-)	7	630	<1	<1	<1	<1	<1	<1	<1	<1	<1	<1	<1	<1	<1	<1	<1	<1	<1	<1	<1	<1	<1	<1
Dichloroethylene (cis-1,2-)	70	NE	7	54	18	17	9	3	4	3	4	3	4	13	5	3	4	7	5	<2	<2	<2	<2	<2
Dichloroethylene (trans-1,2-)	100	560	<2	<2	<2	<2	<2	<2	<2	<2	<2	<2	<2	<2	<2	<2	<2	<2	<2	<2	<2	<2	<2	<2
Dichloropropane, 1,2-	5	50	-	-	-	-	<2	<2	<2	<2	<2	<2	<2	<2	<2	<2	<2	<2	<2	<	<	<	<	<
Ethylbenzene	700	1,500	-	-	-	-	<2	<2	<2	<2	<2	<2	<2	<2	<2	<2	<2	<2	<2	-	-	-	-	-
Hexanone (2-)	2,000	50,000	-	-	-	-	<10	<10	<10	<10	<10	<10	<10	<10	<10	<10	<10	<10	<10	-	-	-	-	-
Isopropylbenzene (Cumene)	800	NE	-	-	-	-	<2	<2	<2	<2	<2	<2	<2	<2	<10	<2	<2	<2	<2	-	-	-	-	-
Isopropyltoluene (p-)	260	NE	-	-	-	-	<2	<2	<2	<2	<2	<2	<2	<2	<2	<2	<2	<2	<2	-	-	-	-	-
Butanone (2-) (MEK)	4,000	50,000	-	-	-	-	<10	<10	<10	<10	<10	<10	<10	<10	<2	<10	<10	<10	<10	-	-	-	-	-
Methyl-tertiary-butyl Ether (MTBE)	13	2,600	-	-	-	-	<2	<2	<2	<2	<2	<2	<2	<2	<2	<2	<2	<2	<2	-	-	-	-	-
Naphthalene	100(1)	1,700	-	-	-	-	<5	<5	<5	<5	<5	<5	<5	<5	<5	<5	<5	<5	<5	-	-	-	-	-
Propylbenzene (n-)	260	NE	-	-	-	-	<2	<2	<2	<2	<2	<2	<2	<2	<2	<2	<2	<2	<2	-	-	-	-	-
Tetrachloroethene (PCE)	5	240	**220**	**170**	**390**	**470**	**170**	**100**	**110**	**65**	**88**	**95**	**81**	**270**	**110**	**66**	**66**	**160**	**73**	<2	<2	<2	2	<2
Tetrahydrofuran	154	NE	-	-	-	-	<10	<10	<10	<10	<10	<10	<10	<10	<10	<10	<10	<10	<10	-	-	-	-	-
Toluene	1,000	50,000	-	-	-	-	<2	<2	<2	<2	<2	<2	<2	<2	<2	<2	<2	<2	<2	-	-	-	-	-
Trichloroethene (TCE)	5	20	**13**	**35**	**33**	**40**	**21**	**7**	**10**	**6**	**9**	**8**	**9**	**32**	**14**	**8**	**9**	**19**	**12**	<2	<2	<2	<2	<2
Trimethylbenzene (1,2,4-)	330	1,300	-	-	-	-	<2	<2	<2	<2	<2	<2	<2	<2	<2	<2	<2	<2	<2	-	-	-	-	-
Trimethylbenzene (1,3,5-)	330	NE	-	-	-	-	<2	<2	<2	<2	<2	<2	<2	<2	<2	<2	<2	<2	<2	-	-	-	-	-
Vinyl Chloride	2	4	<2	<2	<2	<2	<2	<2	<2	<2	<2	<2	<2	<2	<2	<2	<2	<2	<2	<2	<2	<2	<2	<2
Xylene (m,p-)	NE	NE	-	-	-	-	<2	<2	<2	<2	<2	<2	<2	<2	<2	<2	<2	<2	<2	-	-	-	-	-
Xylene (o-)	NE	NE	-	-	-	-	<2	<2	<2	<2	<2	<2	<2	<2	<2	<2	<2	<2	<2	-	-	-	-	-
Xylenes, Total	10,000	17,000	-	-	-	-	<2	<2	<2	<2	<2	<2	<2	<2	<2	<2	<2	ND	<2	-	-	-	-	-
Total VOCs	-	-	240	259	441	527	200	110	124	74	101	106	94	315	129	77	79	186	90	ND	ND	ND	2	ND
Low Level VOCs - (µg/L)																								
1,4-Dioxane (LL)	0.32(2)	NE	-	-	-	-	<0.25	<0.25J	<0.25	<0.25	<0.25	<0.25	<0.25	<0.25	<0.25	<0.25	<0.25	**0.68**	<0.25	-	-	-	-	-

NA - Not Applicable; NE - Not Established; ND - Not Detected
VOCs- Volatile organic compounds
< XX - Indicates compound not detected above the reporting limit.
XX* - Reporting limit greater than criteria
Bold and boxed results indicate criteria exceedance
J - indicates The result is an estimate; reanalysis not performed
B - indicates low level of analyte detected in the blank
H - indicates sample analyzed outside of holding time
All results are reported in micrograms-per-liter (µg/L), which is equivalent to parts-per-billion (ppb) unless otherwise noted.
Only VOCs detected above reporting limit are shown
Refer to the laboratory data reports for the all data
AGQS - Ambient Groundwater Quality Standards. Source Env-Or 600 Contaminated Site Management Rules, Table 600-1-AGQS (effective Feb. 1, 2007)
GW-2 Values - NHDES Vapor Intrusion Screening Levels groundwater to Indoor Air (Revised February 2013)
(1) Recent amendments to Env-Or-603.03c Intro, and Table 600-1 re: Ambient Groundwater Quality Standards filed on September 1, 2018, NHDES has increased the AGQS for naphthalene from 20 ppb to 100 ppb.
(2) Recent amendments to Env-Or-603.03c Intro, and Table 600-1 re: Ambient Groundwater Quality Standards filed on September 1, 2018, NHDES has reduced the AGQS for 1,4-Dioxane from 3 ppb to 0.32 ppb.

TABLE 2
Historical Groundwater Results Table
Former Elite Laundry Site
Jaffrey, New Hampshire
NHDES Site No. 199908001
Last Updated: 6/21/2023 (J. Jackson)

Sample ID	NHDES		SH-14S										SH-14D																
Sample Date	GW-1	GW-2	8/16/05	4/20/09	9/27/11	5/24/17	5/22/18	5/22/19	5/20/20	5/26/21	5/27/22	5/23/23	8/16/05	4/20/09	9/27/11	5/7/14	11/21/16	5/24/17	11/21/17	5/22/18	5/22/19	11/25/19	5/20/20	11/24/20	5/26/21	11/22/21	5/27/22	12/7/22	5/23/23
Sampled By	(AGQS)		SHA	SHA	T&B	T&B	T&B	T&B	T&B	T&B	T&B	T&B	SHA	SHA	T&B	T&B	T&B	T&B	T&B	T&B	T&B	T&B	T&B	T&B	T&B	T&B	T&B	T&B	T&B
Field Water Quality Measurements																													
Depth to Water (ft)	NE	NE	-	-	-	-	-	-	-	-	6.79	6.47	-	-	-	-	-	-	-	-	-	-	-	-	-	5.69	6.42	5.46	6.04
Dissolved Oxygen (mg/L)	NE	NE	-	-	-	-	-	-	-	12.9	6.61	9.95	-	-	-	-	-	-	-	-	-	-	-	-	0.55	0.60	0.38	0.24	0.86
pH	NE	NE	-	-	-	-	-	-	-	6.00	6.04	5.91	-	-	-	-	-	-	-	-	-	-	-	-	5.68	5.78	5.72	5.72	5.75
ORP (mV)	NE	NE	-	-	-	-	-	-	-	255.3	235	147.8	-	-	-	-	-	-	-	-	-	-	-	-	288	-125	224	175	144.3
Specific Conductance (µs/cm)	NE	NE	-	-	-	-	-	-	-	1,161	1,504	988	-	-	-	-	-	-	-	-	-	-	-	-	816	756	697	834	687
VOCs - (ug/L)																													
Acetone	6,000	NE	-	-	-	<50	<50	<50	<50	<50	<50	<50	-	-	-	-	<50	<50	<50	<50	<50	<50	<50	<250	<250	<250	<250	<250	<250
Benzene	5	2,000	-	-	-	<2	<2	<2	<2	<2	<2	<2	-	-	-	-	<2	<2	<2	<2	<2	<2	<2	<10*	<10*	<10*	<10*	<10*	<10*
Butylbenzene (n-)	260	NE	-	-	-	<2	<2	<2	<2	<2	<2	<2	-	-	-	-	<2	<2	<2	<2	<2	<2	<2	<10	<10	<10	<10	<10	<10
Butylbenzene (sec-)	260	NE	-	-	-	<2	<2	<2	<2	<2	<2	<2	-	-	-	-	<2	<2	<2	<2	<2	<2	<2	<10	<10	<10	<10	<10	<10
Butylbenzene (tert-)	260	NE	-	-	-	<2	<2	<2	<2	<2	<2	<2	-	-	-	-	<2	<2	<2	<2	<2	<2	<2	<10	<10	<10	<10	<10	<10
Chloroethane	NE	NE	<5	<5	-	<2	<2	<2	<2	<2	<2	<2	<5	<5	-	-	<2	<2	<2	<2	<2	<2	<2	<10	<10	<10	<10	<10	<10
Chloroform (Trichloromethane)	70	70	<2	<2	<2	<2	<2	<2	<2	<2	<2	<2	<2	<2	<2	<2	<2	<2	<2	<2	<2	<2	<2	<10	<10	<10	<10	<10	<10
Dichlorobenzene, 1,2- (o-DCB)	600	14,000	ND	ND	<2	<2	<2	<2	<2	<2	<2	<2	ND	ND	<2	<2	<2	<2	<2	<2	<2	<2	<2	<10	<10	<10	<10	<10	<10
Dichloroethylene (1,1-)	7	630	<1	<1	<1	<1	<1	<1	<1	<1	<1	<1	<1	<1	<1	<1	<1	<1	<1	<1	<1	<1	<1	<5	<5	<5	<5	<5	<5
Dichloroethylene (cis-1,2-)	70	NE	<2	<2	<2	<2	<2	<2	<2	<2	<2	<2	14	15	10	9	11	6	5	6	10	8	15	18	15	14	18	20	14
Dichloroethylene (trans-1,2-)	100	560	<2	<2	<2	<2	<2	<2	<2	<2	<2	<2	<2	<2	<2	<2	<2	<2	<2	<2	<2	<2	<2	<10	<10	<10	<10	<10	<10
Dichloropropane, 1,2-	5	50	<	<	<	<2	<2	<2	<2	<2	<2	<2	<	<	<	<	<2	<2	<2	<2	<2	<2	<2	<10*	<10*	<10*	<10*	<10*	<10*
Ethylbenzene	700	1,500	-	-	-	<2	<2	<2	<2	<2	<2	<2	-	-	-	-	<2	<2	<2	<2	<2	<2	<2	<10	<10	<10	<10	<10	<10
Hexanone (2-)	2,000	50,000	-	-	-	<10	<10	<10	<10	<10	<10	<10	-	-	-	-	<10	<10	<10	<10	<10	<10	<10	<50	<50	<50	<50	<50	<50
Isopropylbenzene (Cumene)	800	NE	-	-	-	<2	<2	<2	<2	<10	<2	<2	-	-	-	-	<2	<2	<2	<2	<2	<2	<2	<10	<50	<10	<10	<10	<10
Isopropyltoluene (p-)	260	NE	-	-	-	<2	<2	<2	<2	<2	<2	<2	-	-	-	-	<2	<2	<2	<2	<2	<2	<2	<10	<10	<10	<10	<10	<10
Butanone (2-) (MEK)	4,000	50,000	-	-	-	<10	<10	<10	<10	<2	<10	<10	-	-	-	-	<10	<10	<10	<10	<10	<10	<10	<50	<10	<50	<50	<50	<50
Methyl-tertiary-butyl Ether (MTBE)	13	2,600	-	-	-	<2	<2	<2	<2	<2	<2	<2	-	-	-	-	7	<2	<2	<2	<2	<2	<2	<10	<10	<10	<10	<10	<10
Naphthalene	100[1]	1,700	-	-	-	<5	<5	<5	<5	<5	<5	<5	-	-	-	-	<5	<5	<5	<5	<5	<5	<5	<25	<25	<25	<25	<25	<25
Propylbenzene (n-)	260	NE	-	-	-	<2	<2	<2	<2	<2	<2	<2	-	-	-	-	<2	<2	<2	<2	<2	<2	<2	<10	<10	<10	<10	<10	<10
Tetrachloroethene (PCE)	5	240	<2	<2	<2	<2	<2	<2	<2	<2	<2	<2	**210**	**290**	**210**	**240**	**150**	**260**	**240**	**270**	**390**	**360**	**580**	**570**	**490**	**470**	**480**	**490**	**360**
Tetrahydrofuran	154	NE	-	-	-	<10	<10	<10	<10	<10	<10	<10	-	-	-	-	<10	<10	<10	<10	<10	<10	<10	<50	<50	<50	<50	<50	<50
Toluene	1,000	50,000	-	-	-	<2	<2	<2	<2	<2	<2	<2	-	-	-	-	<2	<2	<2	<2	<2	<2	<2	<10	<10	<10	<10	<10	<10
Trichloroethene (TCE)	5	20	<2	<2	<2	<2	<2	<2	<2	<2	<2	<2	**20**	**25**	**19**	**20**	**15**	**18**	**17**	**20**	**32**	**29**	**47**	**54**	**51**	**44**	**59**	**55**	**43**
Trimethylbenzene (1,2,4-)	330	1,300	-	-	-	<2	<2	<2	<2	<2	<2	<2	-	-	-	-	<2	<2	<2	<2	<2	<2	<2	<10	<10	<10	<10	<10	<10
Trimethylbenzene (1,3,5-)	330	NE	-	-	-	<2	<2	<2	<2	<2	<2	<2	-	-	-	-	<2	<2	<2	<2	<2	<2	<2	<10	<10	<10	<10	<10	<10
Vinyl Chloride	2	4	<2	<2	<2	<2	<2	<2	<2	<2	<2	<2	<2	<2	<2	<2	<2	<2	<2	<2	<2	<2	<2	<10*	<10*	<10*	<10*	<10*	<10*
Xylene (m,p-)	NE	NE	-	-	-	<2	<2	<2	<2	<2	<2	<2	-	-	-	-	<2	<2	<2	<2	<2	<2	<2	<10	<10	<10	<10	<10	<10
Xylene (o-)	NE	NE	-	-	-	<2	<2	<2	<2	<2	<2	<2	-	-	-	-	<2	<2	<2	<2	<2	<2	<2	<10	<10	<10	<10	<10	<10
Xylenes, Total	10,000	17,000	-	-	-	<2	<2	<2	<2	<2	<2	<2	-	-	-	-	<2	<2	<2	<2	<2	<2	<2	<10	<10	<10	<10	ND	<10
Total VOCs	-	-	ND	ND	ND	ND	ND	ND	ND	ND	ND	ND	244	330	239	269	183	284	262	296	432	397	642	642	556	528	557	565	417
Low Level VOCs - (µg/L)																													
1,4-Dioxane (LL)	0.32[2]	NE	-	-	-	1.2J	<0.25	<0.25	<0.25	<0.25	<0.25	<0.25	-	-	-	-	<0.25	<0.25	<0.25	<0.25	<0.25	<0.25	<0.25	<0.25	<0.25	<0.25	<0.25	**1.4**	<0.25

NA - Not Applicable; NE - Not Established; ND - Not Detected
VOCs- Volatile organic compounds
< XX - Indicates compound not detected above the reporting limit.
XX* - Reporting limit greater than criteria
Bold and boxed results indicate criteria exceedance
J - indicates The result is an estimate; reanalysis not performed
B - indicates low level of analyte detected in the blank
H - indicates sample analyzed outside of holding time
All results are reported in micrograms-per-liter (µg/L), which is equivalent to parts-per-billion (ppb) unless otherwise noted.
Only VOCs detected above reporting limit are shown
Refer to the laboratory data reports for the all data
AGQS - Ambient Groundwater Quality Standards. Source Env-Or 600 Contaminated Site Management Rules, Table 600-1-AGQS (effective Feb. 1, 2007)
GW-2 Values - NHDES Vapor Intrusion Screening Levels groundwater to Indoor Air (Revised February 2013)
(1) Recent amendments to Env-Or-603.03c Intro, and Table 600-1 re: Ambient Groundwater Quality Standards filed on September 1, 2018, NHDES has increased the AGQS for naphthalene from 20 ppb to 100 ppb.
(2) Recent amendments to Env-Or-603.03c Intro, and Table 600-1 re: Ambient Groundwater Quality Standards filed on September 1, 2018, NHDES has reduced the AGQS for 1,4-Dioxane from 3 ppb to 0.32 ppb.

TABLE 2
Historical Groundwater Results Table
Former Elite Laundry Site
Jaffrey, New Hampshire
NHDES Site No. 199908001
Last Updated: 6/21/2023 (J. Jackson)

Sample ID	NHDES		SH-15			SH-16		SH-17									SH-18S													
Sample Date	GW-1	GW-2	8/17/05	4/21/09	9/27/11	8/18/05	9/27/11	8/18/05	4/20/09	9/26/11	5/27/18	5/21/19	5/21/20	5/26/21	5/26/22	5/23/23	8/17/05	10/25/13	5/7/14	11/22/16	5/25/17	11/21/17	5/23/18	5/21/19	11/26/19	5/21/20	11/23/20	5/28/21	11/22/21	5/26/22
Sampled By	(AGQS)		SHA	SHA	T&B	SHA	T&B	SHA	SHA	T&B	T&B	T&B	T&B	T&B	T&B	T&B	SHA	T&B	T&B	T&B	T&B	T&B	T&B	T&B	T&B	T&B	T&B	T&B	T&B	T&B
Field Water Quality Measurements																														
Depth to Water (ft)	NE	NE	-	-	-	-	-	-	-	-	-	-	-	-	3.98	3.88	-	-	-	-	-	-	-	-	-	-	-	-	8.08	8.06
Dissolved Oxygen (mg/L)	NE	NE	-	-	-	-	-	-	-	-	-	-	-	3.01	2.13	3.09	-	-	-	-	-	-	-	-	-	-	-	5.05	1.24	2.35
pH	NE	NE	-	-	-	-	-	-	-	-	-	-	-	7.64	5.56	6.38	-	-	-	-	-	-	-	-	-	-	-	5.86	5.87	5.93
ORP (mV)	NE	NE	-	-	-	-	-	-	-	-	-	-	-	157	158	1.77	-	-	-	-	-	-	-	-	-	-	-	175	-64	145
Specific Conductance (µs/cm)	NE	NE	-	-	-	-	-	-	-	-	-	-	-	1,806	2,163	1,953	-	-	-	-	-	-	-	-	-	-	-	1,981	1,075	2,327
VOCs - (ug/L)																														
Acetone	6,000	NE	-	-	-	-	-	-	-	-	<50	<50	<50	<50	<50	<50	<10	-	-	**Well**	<50	<50	<50	<50	<50	<50	<50	<50	<50	<50
Benzene	5	2,000	-	-	-	-	-	-	-	-	<2	<2	<2	<2	<2	<2	<1	-	-	**Dry**	<2	<2	<2	<2	<2	<2	<2	<2	<2	<2
Butylbenzene (n-)	260	NE	-	-	-	-	-	-	-	-	<2	<2	<2	<2	<2	<2	<1	-	-	**No**	<2	<2	<2	<2	<2	<2	<2	<2	<2	<2
Butylbenzene (sec-)	260	NE	-	-	-	-	-	-	-	-	<2	<2	<2	<2	<2	<2	<1	-	-	**Sample**	<2	<2	<2	<2	<2	<2	<2	<2	<2	<2
Butylbenzene (tert-)	260	NE	-	-	-	-	-	-	-	-	<2	<2	<2	<2	<2	<2	<1	-	-	**Collecte**	<2	<2	<2	<2	<2	<2	<2	<2	<2	<2
Chloroethane	NE	NE	<5	<5	-	<5	-	<5	<5	-	<2	<2	<2	<2	<2	<2	<5	-	-	-	<2	<2	<2	<2	<2	<2	<2	<2	<2	<2
Chloroform (Trichloromethane)	70	70	<2	<2	<2	<2	<2	<2	<2	<2	<2	<2	<2	<2	<2	<2	<2	<2	<2	-	<2	<2	<2	<2	<2	<2	<2	<2	<2	<2
Dichlorobenzene, 1,2- (o-DCB)	600	14,000	ND	ND	<2	ND	<2	ND	ND	<2	<2	<2	<2	<2	<2	<2	ND	<2	<2	-	<2	<2	<2	<2	<2	<2	<2	<2	<2	<2
Dichloroethylene (1,1-)	7	630	<1	<1	<1	<1	<1	<1	<1	<1	<1	<1	<1	<1	<1	<1	2	<1	<1	-	<1	<1	<1	<1	<1	<1	<1	<1	<1	<1
Dichloroethylene (cis-1,2-)	70	NE	<2	<2	<2	<2	<2	24	20	18	2	<2	3	3	2	2	**200**	9	4	-	<2	<2	<2	<2	<2	<2	<2	5	3	2
Dichloroethylene (trans-1,2-)	100	560	<2	<2	<2	<2	<2	<2	<2	<2	<2	<2	<2	<2	<2	<2	5	<2	<2	-	<2	<2	<2	<2	<2	<2	<2	<2	<2	<2
Dichloropropane, 1,2-	5	50	<	<	<	<	<	<	<	<	<2	<2	<2	<2	<2	<2	<	<	<	-	<2	<2	<2	<2	<2	<2	<2	<2	<2	<2
Ethylbenzene	700	1,500	-	-	-	-	-	-	-	-	<2	<2	<2	<2	<2	<2	<1	-	-	-	<2	<2	<2	<2	<2	<2	<2	<2	<2	<2
Hexanone (2-)	2,000	50,000	-	-	-	-	-	-	-	-	<10	<10	<10	<10	<10	<10	<10	-	-	-	<10	<10	<10	<10	<10	<10	<10	<10	<10	<10
Isopropylbenzene (Cumene)	800	NE	-	-	-	-	-	-	-	-	<2	<2	<2	<10	<2	<2	<1	-	-	-	<2	<2	<2	<2	<2	<2	<2	<10	<2	<2
Isopropyltoluene (p-)	260	NE	-	-	-	-	-	-	-	-	<2	<2	<2	<2	<2	<2	<1	-	-	-	<2	<2	<2	<2	<2	<2	<2	<2	<2	<2
Butanone (2-) (MEK)	4,000	50,000	-	-	-	-	-	-	-	-	<10	<10	<10	<2	<10	<10	<10	-	-	-	<10	<10	<10	<10	<10	<10	<10	<2	<10	<10
Methyl-tertiary-butyl Ether (MTBE)	13	2,600	-	-	-	-	-	-	-	-	<2	<2	<2	<2	<2	<2	12	-	-	-	<2	<2	<2	<2	<2	<2	<2	<2	<2	<2
Naphthalene	100(1)	1,700	-	-	-	-	-	-	-	-	<5	<5	<5	<5	<5	<5	<5	-	-	-	<5	<5	<5	<5	<5	<5	<5	<5	<5	<5
Propylbenzene (n-)	260	NE	-	-	-	-	-	-	-	-	<2	<2	<2	<2	<2	<2	<1	-	-	-	<2	<2	<2	<2	<2	<2	<2	<2	<2	<2
Tetrachloroethene (PCE)	5	240	<2	<2	<2	<2	<2	3	**34**	**6**	3	4	**7**	**7**	5	5	**94**	4	2	-	<2	3	<2	<2	2	<2	<2	<2	<2	<2
Tetrahydrofuran	154	NE	-	-	-	-	-	-	-	-	<10	<10	<10	<10	<10	<10	<10	-	-	-	<10	<10	<10	<10	<10	<10	<10	<10	<10	<10
Toluene	1,000	50,000	-	-	-	-	-	-	-	-	<2	<2	<2	<2	<2	<2	<1	-	-	-	<2	<2	<2	<2	<2	<2	<2	<2	<2	<2
Trichloroethene (TCE)	5	20	<2	<2	<2	<2	<2	3	**26**	**6**	3	3	5	**7**	5	4	**190**	**14**	**7**	-	4	**11**	3	4	**9**	5	**7**	**6**	**6**	5
Trimethylbenzene (1,2,4-)	330	1,300	-	-	-	-	-	-	-	-	<2	<2	<2	<2	<2	<2	<1	-	-	-	<2	<2	<2	<2	<2	<2	<2	<2	<2	<2
Trimethylbenzene (1,3,5-)	330	NE	-	-	-	-	-	-	-	-	<2	<2	<2	<2	<2	<2	<1	-	-	-	<2	<2	<2	<2	<2	<2	<2	<2	<2	<2
Vinyl Chloride	2	4	<2	<2	<2	<2	<2	**10**	**4**	**7**	<2	<2	<2	<2	<2	<2	**7**	<2	<2	-	<2	<2	<2	<2	<2	<2	<2	<2	<2	<2
Xylene (m,p-)	NE	NE	-	-	-	-	-	-	-	-	<2	<2	<2	<2	<2	<2	<1	-	-	-	<2	<2	<2	<2	<2	<2	<2	<2	<2	<2
Xylene (o-)	NE	NE	-	-	-	-	-	-	-	-	<2	<2	<2	<2	<2	<2	<1	-	-	-	<2	<2	<2	<2	<2	<2	<2	<2	<2	<2
Xylenes, Total	10,000	17,000	-	-	-	-	-	-	-	-	<2	<2	<2	<2	<2	<2	ND	-	-	-	<2	<2	<2	<2	<2	<2	<2	<2	<2	<2
Total VOCs	-	-	ND	ND	ND	ND	ND	40	84	37	8	7	15	17	12	11	510	27	13	0	4	14	3	4	11	5	7	11	9	7
Low Level VOCs - (µg/L)																														
1,4-Dioxane (LL)	0.32(2)	NE	-	-	-	-	-	-	-	-	<0.25	<0.25	<0.25	<0.25	<0.25	<0.25	-	-	-	-	0.69J	<0.25	<0.25	<0.25	<0.25	<0.25	<0.25	<0.25	<0.25	<0.25

NA - Not Applicable; NE - Not Established; ND - Not Detected
VOCs- Volatile organic compounds
< XX - Indicates compound not detected above the reporting limit.
XX* - Reporting limit greater than criteria
Bold and boxed results indicate criteria exceedance
J - indicates The result is an estimate; reanalysis not performed
B - indicates low level of analyte detected in the blank
H - indicates sample analyzed outside of holding time
All results are reported in micrograms-per-liter (µg/L), which is equivalent to parts-per-billion (ppb) unless otherwise noted.
Only VOCs detected above reporting limit are shown
Refer to the laboratory data reports for the all data
AGQS - Ambient Groundwater Quality Standards. Source Env-Or 600 Contaminated Site Management Rules, Table 600-1-AGQS (effective Feb. 1, 2007)
GW-2 Values - NHDES Vapor Intrusion Screening Levels groundwater to Indoor Air (Revised February 2013)
(1) Recent amendments to Env-Or-603.03c Intro, and Table 600-1 re: Ambient Groundwater Quality Standards filed on September 1, 2018, NHDES has increased the AGQS for naphthalene from 20 ppb to 100 ppb.
(2) Recent amendments to Env-Or-603.03c Intro, and Table 600-1 re: Ambient Groundwater Quality Standards filed on September 1, 2018, NHDES has reduced the AGQS for 1,4-Dioxane from 3 ppb to 0.32 ppb.

TABLE 2
Historical Groundwater Results Table
Former Elite Laundry Site
Jaffrey, New Hampshire
NHDES Site No. 199908001
Last Updated: 6/21/2023 (J. Jackson)

Sample ID	NHDES		SH-18D																		SH-19									
Sample Date	GW-1	GW-2	8/17/05	9/28/11	10/25/13	5/7/14	8/29/14	11/21/16	5/25/17	11/21/17	5/23/18	5/21/19	11/26/19	5/21/20	11/23/20	5/28/21	11/22/21	5/26/22	12/7/22	5/24/23	8/18/05	4/21/09	9/27/11	10/24/13	5/26/17	5/23/18	5/23/19	5/20/20	5/26/21	5/27/22
Sampled By	(AGQS)		SHA	T&B	T&B	T&B	T&B	T&B	T&B	T&B	T&B	T&B	T&B	T&B	T&B	T&B	T&B	T&B	T&B	T&B	SHA	SHA	T&B	T&B	T&B	T&B	T&B	T&B	T&B	T&B
Field Water Quality Measurements																														
Depth to Water (ft)	NE	NE	-	-	-	-	-	-	-	-	-	-	-	-	-	-	9.85	9.98	10.71	9.77	-	-	-	-	-	-	-	-	-	9.7
Dissolved Oxygen (mg/L)	NE	NE	-	-	-	-	2.31	-	-	-	-	-	-	-	-	0.65	0.11	1.03	0.52	3.66	-	-	-	-	-	-	-	-	1.1	0.35
pH	NE	NE	-	-	-	-	5.81	-	-	-	-	-	-	-	-	6.09	6.05	6.31	6.18	6.21	-	-	-	-	-	-	-	-	6.36	5.96
ORP (mV)	NE	NE	-	-	-	-	-12.4	-	-	-	-	-	-	-	-	231.6	-104	84.5	-	73.1	-	-	-	-	-	-	-	-	66	17
Specific Conductance (µs/cm)	NE	NE	-	-	-	-	0.667	-	-	-	-	-	-	-	-	3,806	1,550	2,379	1,377	1,008	-	-	-	-	-	-	-	-	1,307	1,381
VOCs - (ug/L)																														
Acetone	6,000	NE	20	-	-	-	-	<50	<50	<50	<50	<50	<50	<50	<50	<50	<50	<50	<50	<50	<50	-	-	-	<50	<50	<50	<50	<50	<50
Benzene	5	2,000	<1	-	-	-	-	<2	<2	<2	<2	<2	<2	<2	<2	<2	<2	<2	<2	<2	<5	-	-	-	<2	<2	<2	<2	<2	<2
Butylbenzene (n-)	260	NE	<1	-	-	-	-	<2	<2	<2	<2	<2	<2	<2	<2	<2	<2	<2	<2	<2	13	-	-	-	<2	<2	<2	<2	<2	<2
Butylbenzene (sec-)	260	NE	<1	-	-	-	-	<2	<2	<2	<2	<2	<2	<2	<2	<2	<2	<2	<2	<2	5	-	-	-	<2	<2	<2	<2	<2	<2
Butylbenzene (tert-)	260	NE	<1	-	-	-	-	<2	<2	<2	<2	<2	<2	<2	<2	<2	<2	<2	<2	<2	<5	-	-	-	<2	<2	<2	<2	<2	<2
Chloroethane	NE	NE	<5	-	-	-	-	<2	<2	<2	<2	<2	<2	<2	<2	<2	<2	<2	<2	<2	<30	<5	-	-	<2	<2	<2	<2	<2	<2
Chloroform (Trichloromethane)	70	70	<2	<2	<2	<2	<2	<2	<2	<2	<2	<2	<2	<2	<2	<2	<2	<2	<2	<2	<5	<2	<2	<2	<2	<2	<2	<2	<2	<2
Dichlorobenzene, 1,2- (o-DCB)	600	14,000	ND	<2	<2	<2	<2	<2	<2	<2	<2	<2	<2	<2	<2	<2	<2	<2	<2	<2	ND	ND	<2	<2	<2	<2	<2	<2	<2	<2
Dichloroethylene (1,1-)	7	630	<1	<1	<1	<1	<1	<1	<1	1	<1	<1	<1	<1	<1	<1	<1	<1	<1	<1	<5	<1	<1	<1	<1	<1	<1	<1	<1	<1
Dichloroethylene (cis-1,2-)	70	NE	**190**	**230**	**130**	**180**	**160**	62	33	**97**	33	40	**170**	64	**76**	51	50	33	55	50	46	2	2	3	<2	<2	<2	<2	<2	<2
Dichloroethylene (trans-1,2-)	100	560	3	5	3	3	3	<2	<2	<2	3	<2	<2	<2	<2	<2	<2	<2	<2	<2	<5	<2	<2	<2	<2	<2	<2	<2	<2	<2
Dichloropropane, 1,2-	5	50	<	<	<	<	<	<2	<2	<2	<2	<2	<2	<2	<2	<2	<2	<2	<2	<2	<	<	<	<	<2	<2	<2	<2	<2	<2
Ethylbenzene	700	1,500	<1	-	-	-	-	<2	<2	<2	<2	<2	<2	<2	<2	<2	<2	<2	<2	<2	<5	-	-	-	<2	<2	<2	<2	<2	<2
Hexanone (2-)	2,000	50,000	<10	-	-	-	-	<10	<10	<10	<10	<10	<10	<10	<10	<10	<10	<10	<10	<10	<50	-	-	-	<10	<10	<10	<10	<10	<10
Isopropylbenzene (Cumene)	800	NE	<1	-	-	-	-	<2	<2	<2	<2	<2	<2	<2	<2	<10	<2	<2	<2	<2	39	-	-	-	<2	<2	<2	<2	<10	<2
Isopropyltoluene (p-)	260	NE	<1	-	-	-	-	<2	<2	<2	<2	<2	<2	<2	<2	<2	<2	<2	<2	<2	<5	-	-	-	<2	<2	<2	<2	<2	<2
Butanone (2-) (MEK)	4,000	50,000	<10	-	-	-	-	<10	<10	<10	<10	<10	<10	<10	<10	<2	<10	<10	<10	<10	<50	-	-	-	<10	<10	<10	<10	<2	<10
Methyl-tertiary-butyl Ether (MTBE)	13	2,600	**68**	-	-	-	-	<2	<2	2	<2	<2	2	<2	<2	<2	<2	<2	<2	<2	<5	-	-	-	<2	<2	<2	<2	<2	<2
Naphthalene	100[1]	1,700	<5	-	-	-	-	<5	<5	<5	<5	<5	<5	<5	<5	<5	<5	<5	<5	<5	**100**	-	-	-	<5	<5	<5	<5	<5	<5
Propylbenzene (n-)	260	NE	<1	-	-	-	-	<2	<2	<2	<2	<2	<2	<2	<2	<2	<2	<2	<2	<2	100	-	-	-	<2	<2	<2	5	<2	<2
Tetrachloroethene (PCE)	5	240	**160**	**460**	**95**	**37**	**38**	**29**	**18**	**26**	**12**	**10**	**6**	5	**10**	**4**	**7**	4	4	5	**13**	4	4	**5**	2	<2	<2	<2	<2	<2
Tetrahydrofuran	154	NE	<10	-	-	-	-	<10	<10	<10	<10	<10	<10	<10	<10	<10	<10	<10	<10	<10	<50	-	-	-	<10	<10	<10	<10	<10	<10
Toluene	1,000	50,000	<1	-	-	-	-	<2	<2	<2	<2	<2	<2	<2	<2	<2	<2	<2	<2	<2	58	-	-	-	<2	<2	<2	<2	<2	<2
Trichloroethene (TCE)	5	20	**94**	**160**	**89**	**190**	**250**	**200**	**110**	**160**	**64**	**71**	**17**	**54**	**92**	**110**	**100**	**71**	**72**	**97**	**13**	<2	<2	<2	<2	<2	<2	<2	<2	<2
Trimethylbenzene (1,2,4-)	330	1,300	<1	-	-	-	-	<2	<2	<2	<2	<2	<2	<2	<2	<2	<2	<2	<2	<2	180	-	-	-	<2	<2	<2	<2	<2	<2
Trimethylbenzene (1,3,5-)	330	NE	<1	-	-	-	-	<2	<2	<2	<2	<2	<2	<2	<2	<2	<2	<2	<2	<2	**500**	-	-	-	<2	<2	<2	<2	<2	<2
Vinyl Chloride	2	4	**7**	<2	<2	<2	**5**	<2	<2	<2	<2	<2	2	<2	<2	**4**	<2	<2	2	<2	<10*	<2	<2	<2	<2	<2	<2	<2	<2	<2
Xylene (m,p-)	NE	NE	<1	-	-	-	-	<2	<2	<2	<2	<2	<2	<2	<2	<2	<2	<2	<2	<2	470	-	-	-	<2	<2	<2	<2	<2	<2
Xylene (o-)	NE	NE	<1	-	-	-	-	<2	<2	<2	<2	<2	<2	<2	<2	<2	<2	<2	<2	<2	62	-	-	-	<2	<2	<2	<2	<2	<2
Xylenes, Total	10,000	17,000	ND	-	-	-	-	<2	<2	<2	<2	<2	<2	<2	<2	<2	<2	<2	ND	<2	532	-	-	-	<2	<2	<2	<2	<2	<2
Total VOCs	-	-	542	855	317	410	456	291	161	286	112	121	197	123	178	174	157	108	133	152	2,131	6	6	8	2	ND	ND	5	ND	ND
Low Level VOCs - (µg/L)																														
1,4-Dioxane (LL)	0.32[2]	NE	-	-	-	-	-	<0.25	<0.25	0.33	<0.25	<0.25	<0.25	<0.25	<0.25	<0.25	<0.25	<0.25	**0.54**	<0.25	-	-	-	-	0.67J	<0.25	**<1.2***	**<1.2***	**<5***	<0.25

NA - Not Applicable; NE - Not Established; ND - Not Detected
VOCs- Volatile organic compounds
< XX - Indicates compound not detected above the reporting limit.
XX* - Reporting limit greater than criteria
Bold and boxed results indicate criteria exceedance
J - indicates The result is an estimate; reanalysis not performed
B - indicates low level of analyte detected in the blank
H - indicates sample analyzed outside of holding time
All results are reported in micrograms-per-liter (µg/L), which is equivalent to parts-per-billion (ppb) unless otherwise noted.
Only VOCs detected above reporting limit are shown
Refer to the laboratory data reports for the all data
AGQS - Ambient Groundwater Quality Standards. Source Env-Or 600 Contaminated Site Management Rules, Table 600-1-AGQS (effective Feb. 1, 2007)
GW-2 Values - NHDES Vapor Intrusion Screening Levels groundwater to Indoor Air (Revised February 2013)
(1) Recent amendments to Env-Or-603.03c Intro, and Table 600-1 re: Ambient Groundwater Quality Standards filed on September 1, 2018, NHDES has increased the AGQS for naphthalene from 20 ppb to 100 ppb.
(2) Recent amendments to Env-Or-603.03c Intro, and Table 600-1 re: Ambient Groundwater Quality Standards filed on September 1, 2018, NHDES has reduced the AGQS for 1,4-Dioxane from 3 ppb to 0.32 ppb.

TABLE 2
Historical Groundwater Results Table
Former Elite Laundry Site
Jaffrey, New Hampshire
NHDES Site No. 199908001
Last Updated: 6/21/2023 (J. Jackson)

Sample ID	NHDES		BR-1D																			BR-2D																	
Sample Date	GW-1	GW-2	8/17/12	2/7/13	6/18/13	10/24/13	5/7/14	8/29/14	11/21/16	5/23/17	11/22/17	5/24/18	5/22/19	11/26/19	5/19/20	11/23/20	5/25/21	11/23/21	5/24/22	12/6/22	5/25/23	6/18/13	10/24/13	5/7/14	8/29/14	11/21/16	5/23/17	11/21/17	5/23/18	5/22/19	11/26/19	5/19/20	11/23/20	5/25/21	11/22/21	5/24/22	12/6/22	5/25/23
Sampled By	(AGQS)		T&B	T&B	T&B	T&B	T&B	T&B	T&B	T&B	T&B	T&B	T&B	T&B	T&B	T&B	T&B	T&B	T&B	T&B	T&B	T&B	T&B	T&B	T&B	T&B	T&B	T&B	T&B	T&B	T&B	T&B	T&B	T&B	T&B	T&B	T&B	T&B
Field Water Quality Measurements																																							
Depth to Water (ft)	NE	NE	-	-	-	-	-	-	-	-	-	-	-	-	-	-	-	7.12	7.72	6.94	7.55	-	-	-	-	-	-	-	-	-	-	-	-	-	7.8	8.57	8.01	8.22
Dissolved Oxygen (mg/L)	NE	NE	1.31	2.11	1.70	-	-	-	-	-	-	-	-	-	-	-	0.55	0.10	3.4	0.20	3.02	0	-	-	0.4	-	-	-	-	-	-	-	-	10.4	0.23	0.32	0.20	0.48
pH	NE	NE	7.87	5.05	5.18	-	-	-	-	-	-	-	-	-	-	-	6.87	6.69	6.87	6.54	6.62	4.75	-	-	5.49	-	-	-	-	-	-	-	-	6.07	6.28	6.26	6.41	5.67
ORP (mV)	NE	NE	-230.1	-351.4	83	-	-	-	-	-	-	-	-	-	-	-	69	-124	41	108	130.7	143	-	-	69.1	-	-	-	-	-	-	-	-	33	-19.2	-7.7	-23	137.7
Specific Conductance (µs/cm)	NE	NE	282	1.359	2.36	-	-	-	-	-	-	-	-	-	-	-	683	102	85.4	111	101.3	0.087	-	-	0.073	-	-	-	-	-	-	-	-	35.5	52	184	39	123
VOCs - (ug/L)																																							
Acetone	6,000	NE	-	-	-	-	-	-	<50	<50	<50	<50	<50	<50	<50	<50	<50	<50	<50	<50	<50	-	-	-	-	<50	<50	<50	<50	<50	<50	<50	<50	<50	<50	<50	<50	<50
Benzene	5	2,000	-	-	-	-	-	-	<2	<2	<2	<2	<2	<2	<2	<2	<2	<2	<2	<2	<2	-	-	-	-	<2	<2	<2	<2	<2	<2	<2	<2	<2	<2	<2	<2	<2
Butylbenzene (n-)	260	NE	-	-	-	-	-	-	<2	<2	<2	<2	<50	<2	<2	<2	<2	<2	<2	<2	<2	-	-	-	-	<2	<2	<2	<2	<2	<2	<2	<2	<2	<2	<2	<2	<2
Butylbenzene (sec-)	260	NE	-	-	-	-	-	-	<2	<2	<2	<2	<2	<2	<2	<2	2	<2	<2	<2	<2	-	-	-	-	<2	<2	<2	<2	<2	<2	<2	<2	<2	<2	<2	<2	<2
Butylbenzene (tert-)	260	NE	-	-	-	-	-	-	<2	<2	<2	<2	<2	<2	<2	<2	<2	<2	<2	<2	<2	-	-	-	-	<2	<2	<2	<2	<2	<2	<2	<2	<2	<2	<2	<2	<2
Chloroethane	NE	NE	-	-	-	-	-	-	<2	<2	<2	<2	<2	3	<2	80	93	3	<2	3	<2	-	-	-	-	<2	<2	<2	<2	<2	<2	<2	<2	<2	<2	<2	<2	<2
Chloroform (Trichloromethane)	70	70	<40	<40	<40	<20	<2	<2	<2	<2	<2	<2	<2	<2	<2	<2	<2	<2	<2	<2	<2	<2	<2	<2	<2	<2	<2	<2	<2	<2	<2	<2	<2	<2	<2	<2	<2	<2
Dichlorobenzene, 1,2- (o-DCB)	600	14,000	<40	<40	<40	<20	<20	<2	<2	<2	<2	<2	3	<2	<2	<2	<2	<2	<2	<2	<2	<2	<2	<2	<2	<2	<2	<2	<2	<2	<2	<2	<2	<2	<2	<2	<2	<2
Dichloroethylene (1,1-)	7	630	<20*	<20*	<20*	<10*	<1	<1	<1	<1	<1	<1	<2	<2	<1	<1	<1	<1	<1	<1	<1	<1	<1	<1	<1	<1	<1	<1	<1	<1	<1	<1	<1	<1	<1	<1	<1	<1
Dichloroethylene (cis-1,2-)	70	NE	**6,100**	**5,700**	**6,700**	**3,500**	**900**	9	24	13	6	3	<2	<2	8	5	9	5	4	15	9	**120**	**100**	16	47	37	7	14	3	6	9	6	8	9	13	4	<2	<2
Dichloroethylene (trans-1,2-)	100	560	**170**	**170**	**180**	64	14	3	5	2	<2	<2	<1	3	<2	8	16	<2	<2	<2	<2	<2	10	<2	<2	<2	<2	<2	<2	<2	<2	<2	<2	<2	<2	<2	<2	<2
Dichloropropane, 1,2-	5	50	<	<	<	<	<	<	<2	<2	<2	<2	<2	<2	<2	<2	2	<2	<2	<2	<2	<	<	<	<	<2	<2	<2	<2	<2	<2	<2	<2	<2	<2	<2	<2	<2
Ethylbenzene	700	1,500	-	-	-	-	-	-	<2	<2	<2	<2	<5	<2	<2	<2	<2	<2	<2	<2	<2	-	-	-	-	<2	<2	<2	<2	<2	<2	<2	<2	<2	<2	<2	<2	<2
Hexanone (2-)	2,000	50,000	-	-	-	-	-	-	<10	<10	<10	<10	6	<10	<10	<10	<10	<10	<10	<10	<10	-	-	-	-	<10	<10	<10	<10	<10	<10	<10	<10	<10	<10	<10	<10	<10
Isopropylbenzene (Cumene)	800	NE	-	-	-	-	-	-	<2	<2	<2	<2	<2	<2	<2	<2	<10	<2	<2	<2	<2	-	-	-	-	<2	<2	<2	<2	<2	<2	<2	<2	<10	<2	<2	<2	<2
Isopropyltoluene (p-)	260	NE	-	-	-	-	-	-	<2	<2	<2	<2	<10	<2	<2	<2	<2	<2	<2	<2	<2	-	-	-	-	<2	<2	<2	<2	<2	<2	<2	<2	<2	<2	<2	<2	<2
Butanone (2-) (MEK)	4,000	50,000	-	-	-	-	-	-	20	<10	<10	<10	<2	<2	<10	<10	<2	<10	<10	<10	<10	-	-	-	-	<10	<10	<10	<10	<10	<10	<10	<10	<2	<10	<10	<10	<10
Methyl-tertiary-butyl Ether (MTBE)	13	2,600	-	-	-	-	-	-	<2	<2	<2	<2	<2	<2	<2	<2	<2	<2	<2	<2	<2	-	-	-	-	<2	<2	<2	<2	<2	<2	<2	<2	<2	<2	<2	<2	<2
Naphthalene	100[1]	1,700	-	-	-	-	-	-	<5	<5	<5	<5	<10	<5	<5	<5	<5	<5	<5	<5	<5	-	-	-	-	<5	<5	<5	<5	<5	<5	<5	<5	<5	<5	<5	<5	<5
Propylbenzene (n-)	260	NE	-	-	-	-	-	-	<2	<2	<2	<2	<2	<2	<2	<2	<2	<2	<2	<2	<2	-	-	-	-	<2	<2	<2	<2	<2	<2	<2	<2	<2	<2	<2	<2	<2
Tetrachloroethene (PCE)	5	240	**2,200**	**1,800**	**1,700**	**38**	**16**	4	<2	<2	4	3	<2	<2	4	2	2	<2	5	**7**	5	2	**28**	<2	<2	<2	<2	<2	<2	<2	<2	<2	<2	<2	<2	<2	<2	<2
Tetrahydrofuran	154	NE	-	-	-	-	-	-	**460J**	**210**	**250**	**210**	<2	44	<10	35	20	<10	<10	<10	<10	-	-	-	-	<10	<10	<10	<10	<10	<10	<10	<10	<10	<10	<10	<10	<10
Toluene	1,000	50,000	-	-	-	-	-	-	<2	<2	<2	<2	<2	<2	<2	<2	<2	<2	<2	<2	<2	-	-	-	-	<2	<2	<2	<2	<2	<2	<2	<2	<2	<2	<2	<2	<2
Trichloroethene (TCE)	5	20	**1,400**	**4,100**	**3,100**	**490**	<2	<2	<2	**5**	<2	2	**83**	<2	3	<2	<2	3	4	**7**	**6**	**14**	**15**	<2	<2	<2	<2	<2	<2	<2	<2	<2	<2	<2	<2	<2	<2	<2
Trimethylbenzene (1,2,4-)	330	1,300	-	-	-	-	-	-	<2	<2	<2	<2	<2	<2	<2	<2	<2	<2	<2	<2	<2	-	-	-	-	<2	<2	<2	<2	<2	<2	<2	<2	<2	<2	<2	<2	<2
Trimethylbenzene (1,3,5-)	330	NE	-	-	-	-	-	-	<2	<2	<2	<2	2	<2	<2	<2	<2	<2	<2	<2	<2	-	-	-	-	<2	<2	<2	<2	<2	<2	<2	<2	<2	<2	<2	<2	<2
Vinyl Chloride	2	4	<10*	<40*	<40*	<20*	**130**	**11**	**20**	**10**	<2	<2	<2	<2	<2	**3**	**13**	**4**	<2	<2	<2	<2	**470**	**4**	**6**	**4**	<2	<2	<2	<2	**5**	<2	**4**	<2	**11**	**3**	<2	<2
Xylene (m,p-)	NE	NE	-	-	-	-	-	-	<2	<2	<2	<2	<2	<2	<2	<2	<2	<2	<2	<2	<2	-	-	-	-	<2	<2	<2	<2	<2	<2	<2	<2	<2	<2	<2	<2	<2
Xylene (o-)	NE	NE	-	-	-	-	-	-	<2	<2	<2	<2	<2	<2	<2	<2	<2	<2	<2	<2	<2	-	-	-	-	<2	<2	<2	<2	<2	<2	<2	<2	<2	<2	<2	<2	<2
Xylenes, Total	10,000	17,000	-	-	-	-	-	-	<2	<2	<2	<2	<2	<2	<2	<2	<2	<2	<2	ND	<2	-	-	-	-	<2	<2	<2	<2	<2	<2	<2	<2	<2	<2	<2	ND	<2
Total VOCs	-	-	9,870	11,770	11,680	4,092	1,060	27	69	240	260	218	94	50	15	133	157.52	15	13	32	20	136	623	20	53	41	7	14	3	6	14	6	12	9	24	7	ND	ND
Low Level VOCs - (µg/L)																																							
1,4-Dioxane (LL)	0.32[2]	NE	-	-	-	-	-	-	<0.25	<0.25	<0.25	<0.25	<0.25	<0.25	<0.25	**0.52**	**0.52**	<0.25	<0.25	<0.25	**0.78**	-	-	-	-	<0.25	<0.25	0.26	<0.25	<0.25	<0.25	<0.25	<0.25	<0.25	<0.25	<0.25	<0.25	**0.52**

NA - Not Applicable; NE - Not Established; ND - Not Detected
VOCs- Volatile organic compounds
< XX - Indicates compound not detected above the reporting limit.
XX* - Reporting limit greater than criteria
Bold and boxed results indicate criteria exceedance
J - indicates The result is an estimate; reanalysis not performed
B - indicates low level of analyte detected in the blank
H - indicates sample analyzed outside of holding time
All results are reported in micrograms-per-liter (µg/L), which is equivalent to parts-per-billion (ppb) unless otherwise noted.
Only VOCs detected above reporting limit are shown
Refer to the laboratory data reports for the all data
AGQS - Ambient Groundwater Quality Standards. Source Env-Or 600 Contaminated Site Management Rules, Table 600-1-AGQS (effective Feb. 1, 2007)
GW-2 Values - NHDES Vapor Intrusion Screening Levels groundwater to Indoor Air (Revised February 2013)
(1) Recent amendments to Env-Or-603.03c Intro, and Table 600-1 re: Ambient Groundwater Quality Standards filed on September 1, 2018, NHDES has increased the AGQS for naphthalene from 20 ppb to 100 ppb.
(2) Recent amendments to Env-Or-603.03c Intro, and Table 600-1 re: Ambient Groundwater Quality Standards filed on September 1, 2018, NHDES has reduced the AGQS for 1,4-Dioxane from 3 ppb to 0.32 ppb.

TABLE 2
Historical Groundwater Results Table
Former Elite Laundry Site
Jaffrey, New Hampshire
NHDES Site No. 199908001
Last Updated: 6/21/2023 (J. Jackson)

Sample ID	NHDES		BR-3I (50-55')																		
Sample Date	GW-1 (AGQS)	GW-2	6/28/10	9/26/11	1/25/12	10/24/13	1/31/14	5/7/14	8/29/14	11/21/16	5/24/17	11/22/17	5/24/18	5/22/19	11/26/19	5/20/20	11/24/20	5/28/21	11/23/21	5/26/22	12/6/22	5/25/23
Sampled By			T&B	T&B	T&B	T&B	T&B	T&B	T&B	T&B	T&B	T&B	T&B	T&B	T&B	T&B	T&B	T&B	T&B	T&B	T&B	T&B
Field Water Quality Measurements																						
Depth to Water (ft)	NE	NE	-	-	-	-	-	-	-	-	-	-	-	-	-	-	-	-	3.6	4.21	3.92	4.19
Dissolved Oxygen (mg/L)	NE	NE	-	-	-	-	19.81	-	-	-	-	-	-	-	-	-	-	0.05	0.33	0.32	0.30	0.91
pH	NE	NE	-	-	-	-	9.12	-	-	-	-	-	-	-	-	-	-	6.74	6.44	7.07	6.51	6.79
ORP (mV)	NE	NE	-	-	-	-	262	-	-	-	-	-	-	-	-	-	-	-77	-80	-67	-	102.0
Specific Conductance (µs/cm)	NE	NE	-	-	-	-	169	-	-	-	-	-	-	-	-	-	-	410	455	249	315	342.5
VOCs - (ug/L)																						
Acetone	6,000	NE	<50	-	-	-	-	-	-	<50	<50	<50	<50	<50	<50	<50	<50	<50	<50	<50	<50	<50
Benzene	5	2,000	-	-	-	-	-	-	-	<2	<2	<2	<2	<2	<2	<2	<2	<2	<2	<2	<2	<2
Butylbenzene (n-)	260	NE	-	-	-	-	-	-	-	<2	<2	<2	<2	<2	<2	<2	<2	<2	<2	<2	<2	<2
Butylbenzene (sec-)	260	NE	-	-	-	-	-	-	-	<2	<2	<2	<2	<2	<2	<2	<2	<2	<2	<2	<2	<2
Butylbenzene (tert-)	260	NE	-	-	-	-	-	-	-	<2	<2	<2	<2	<2	<2	<2	<2	<2	<2	<2	<2	<2
Chloroethane	NE	NE	-	-	-	-	-	-	-	<2	<2	<2	<2	<2	2	2	2	3	3	<2	<2	<2
Chloroform (Trichloromethane)	70	70	<7.5	<2	<2	<2	<2	<2	<2	<2	<2	<2	<2	<2	<2	<2	<2	<2	<2	<2	<2	<2
Dichlorobenzene, 1,2- (o-DCB)	600	14,000	ND	<2	<2	<2	<2	<2	<2	<2	<2	<2	<2	<2	<2	<2	<2	<2	<2	<2	<2	<2
Dichloroethylene (1,1-)	7	630	<5	<1	<1	<1	<1	<1	<1	<1	<1	<1	<1	<1	<1	<1	<1	<1	<1	<1	<1	<1
Dichloroethylene (cis-1,2-)	70	NE	20	<2	<2	22	6	5	20	**150**	**120**	20	25	6	18	20	<2	14	13	10	18	4
Dichloroethylene (trans-1,2-)	100	560	<7.5	<2	<2	<2	<2	<2	<2	<2	<2	<2	<2	<2	<2	<2	<2	<2	<2	<2	<2	<2
Dichloropropane, 1,2-	5	50	<	<	<	<	<	<	<	<2	<2	<2	<2	<2	<2	<2	<2	<2	<2	<2	<2	<2
Ethylbenzene	700	1,500	-	-	-	-	-	-	-	<2	<2	<2	<2	<2	<2	<2	<2	<2	<2	<2	<2	<2
Hexanone (2-)	2,000	50,000	-	-	-	-	-	-	-	<10	<10	<10	<10	<10	<10	<10	<10	<10	<10	<10	<10	<10
Isopropylbenzene (Cumene)	800	NE	-	-	-	-	-	-	-	<2	<2	<2	<2	<2	<2	<2	<2	<10	<2	<2	<2	<2
Isopropyltoluene (p-)	260	NE	-	-	-	-	-	-	-	<2	<2	<2	<2	<2	<2	<2	<2	<2	<2	<2	<2	<2
Butanone (2-) (MEK)	4,000	50,000	-	-	-	-	-	-	-	18	<10	<10	<10	<10	<10	<10	<10	<2	<10	<10	<10	<10
Methyl-tertiary-butyl Ether (MTBE)	13	2,600	<10	-	-	-	-	-	-	<2	<2	<2	<2	<2	<2	<2	<2	<2	<2	<2	<2	<2
Naphthalene	100(1)	1,700	-	-	-	-	-	-	-	<5	<5	<5	<5	<5	<5	<5	<5	<5	<5	<5	<5	<5
Propylbenzene (n-)	260	NE	-	-	-	-	-	-	-	<2	<2	<2	<2	<2	<2	<2	<2	<2	<2	<2	<2	<2
Tetrachloroethene (PCE)	5	240	**250**	**39**	**30**	**240**	**83**	**62**	**220**	**15**	<2	<2	<2	<2	<2	4	**12**	**23**	**31**	<2	<2	3
Tetrahydrofuran	154	NE	-	-	-	-	-	-	-	**330J**	130	81	54	<10	<10	<10	<10	<10	<10	<10	<10	<10
Toluene	1,000	50,000	-	-	-	-	-	-	-	<2	<2	<2	<2	<2	<2	<2	<2	<2	<2	<2	<2	<2
Trichloroethene (TCE)	5	20	**6.8**	<2	<2	**7**	3	2	**7**	3	<2	<2	5	<2	<2	**34**	**34**	**48**	**24**	<2	<2	**6**
Trimethylbenzene (1,2,4-)	330	1,300	-	-	-	-	-	-	-	<2	<2	<2	<2	<2	<2	<2	<2	<2	<2	<2	<2	<2
Trimethylbenzene (1,3,5-)	330	NE	-	-	-	-	-	-	-	<2	<2	<2	<2	<2	<2	<2	<2	<2	<2	<2	<2	<2
Vinyl Chloride	2	4	**<10***	<2	<2	<2	<2	<2	<2	<2	<2	**9**	**4J**	<2	**5**	2	<2	<2	<2	<2	<2	<2
Xylene (m,p-)	NE	NE	-	-	-	-	-	-	-	<2	<2	<2	<2	<2	<2	<2	<2	<2	<2	<2	<2	<2
Xylene (o-)	NE	NE	-	-	-	-	-	-	-	<2	<2	<2	<2	<2	<2	<2	<2	<2	<2	<2	<2	<2
Xylenes, Total	10,000	17,000	-	-	-	-	-	-	-	<2	<2	<2	<2	<2	<2	<2	<2	<2	<2	<2	ND	<2
Total VOCs	-	-	276.8	39	30	269	92	69	247	186	250	110	84	6	25	62	48	88	71	10	18	13
Low Level VOCs - (µg/L)																						
1,4-Dioxane (LL)	0.32(2)	NE	-	-	-	-	-	-	-	<0.25	<0.25	<0.25	0.26	<0.25	<0.25	<0.25	<0.25	<0.25	<0.25	<0.25	<0.25 H	<0.25

NA - Not Applicable; NE - Not Established; ND - Not Detected
VOCs- Volatile organic compounds
< XX - Indicates compound not detected above the reporting limit.
XX* - Reporting limit greater than criteria
Bold and boxed results indicate criteria exceedance
J - indicates The result is an estimate; reanalysis not performed
B - indicates low level of analyte detected in the blank
H - indicates sample analyzed outside of holding time
All results are reported in micrograms-per-liter (µg/L), which is equivalent to parts-per-billion (ppb) unless otherwise noted.
Only VOCs detected above reporting limit are shown
Refer to the laboratory data reports for the all data
AGQS - Ambient Groundwater Quality Standards. Source Env-Or 600 Contaminated Site Management Rules, Table 600-1-AGQS (effective Feb. 1, 2007)
GW-2 Values - NHDES Vapor Intrusion Screening Levels groundwater to Indoor Air (Revised February 2013)
(1) Recent amendments to Env-Or-603.03c Intro, and Table 600-1 re: Ambient Groundwater Quality Standards filed on September 1, 2018, NHDES has increased the AGQS for naphthalene from 20 ppb to 100 ppb.
(2) Recent amendments to Env-Or-603.03c Intro, and Table 600-1 re: Ambient Groundwater Quality Standards filed on September 1, 2018, NHDES has reduced the AGQS for 1,4-Dioxane from 3 ppb to 0.32 ppb.

TABLE 2
Historical Groundwater Results Table
Former Elite Laundry Site
Jaffrey, New Hampshire
NHDES Site No. 199908001
Last Updated: 6/21/2023 (J. Jackson)

Sample ID	NHDES		BR-4S															
Sample Date	GW-1	GW-2	1/25/12	8/17/12	8/29/14	11/21/16	5/24/17	11/22/17	5/24/18	5/23/19	11/26/19	5/21/20	11/23/20	5/28/21	11/23/21	5/24/22	12/7/22	5/25/23
Sampled By	(AGQS)		T&B	T&B	T&B	T&B	T&B	T&B	T&B	T&B	T&B	T&B	T&B	T&B	T&B	T&B	T&B	T&B
Field Water Quality Measurements																		
Depth to Water (ft)	NE	NE	-	-	-	-	-	-	-	-	-	-	-	-	4.1	5.02	3.64	5.96
Dissolved Oxygen (mg/L)	NE	NE	-	0.37	0.35	-	-	-	-	-	-	-	-	0.75	5.32	0.21	3.76	2.95
pH	NE	NE	-	4.66	6.26	-	-	-	-	-	-	-	-	6.38	6.52	6.51	6.62	6.34
ORP (mV)	NE	NE	-	-215.9	-95.7	-	-	-	-	-	-	-	-	2,444	100	91	-	13.1
Specific Conductance (µs/cm)	NE	NE	-	522	1.589	-	-	-	-	-	-	-	-	127.2	195	140	146	123.4
VOCs - (ug/L)																		
Acetone	6,000	NE	-	-	-	160	<50	<50	<50	<50	<50	<50	<50	<50	<50	<50	<50	<50
Benzene	5	2,000	-	-	-	<2	<2	<2	<2	<2	<2	<2	<2	<2	<2	<2	<2	<2
Butylbenzene (n-)	260	NE	-	-	-	<2	<2	<2	<2	<2	<2	<2	<2	<2	<2	<2	<2	<2
Butylbenzene (sec-)	260	NE	-	-	-	<2	<2	<2	<2	<2	<2	<2	<2	<2	<2	<2	<2	<2
Butylbenzene (tert-)	260	NE	-	-	-	<2	<2	<2	<2	<2	<2	<2	<2	<2	<2	<2	<2	<2
Chloroethane	NE	NE	-	-	-	<2	<2	<2	<2	<2	<2	<2	<2	<2	<2	<2	<2	<2
Chloroform (Trichloromethane)	70	70	<2	<10	<2	<2	<2	<2	<2	<2	<2	<2	<2	<2	<2	<2	<2	<2
Dichlorobenzene, 1,2- (o-DCB)	600	14,000	ND	<10	<2	<2	<2	<2	<2	<2	<2	<2	<2	<2	<2	<2	<2	<2
Dichloroethylene (1,1-)	7	630	<1	<10*	<1	<1	<1	<1	<1	<1	<1	<1	<1	<1	<1	<1	<1	<1
Dichloroethylene (cis-1,2-)	70	NE	340	1,600	<2	75	82	14	15	2	13	<2	2	<2	<2	16	10	5
Dichloroethylene (trans-1,2-)	100	560	3	31	4	<2	<2	<2	<2	<2	<2	<2	<2	<2	<2	<2	<2	<2
Dichloropropane, 1,2-	5	50	<	<	<	<2	<2	<2	<2	<2	<2	<2	<2	<2	<2	<2	<2	<2
Ethylbenzene	700	1,500	-	-	-	<2	<2	<2	<2	<2	<2	<2	<2	<2	<2	<2	<2	<2
Hexanone (2-)	2,000	50,000	-	-	-	11J	<10	<10	<10	<10	<10	<10	<10	<10	<10	<10	<10	<10
Isopropylbenzene (Cumene)	800	NE	-	-	-	<2	<2	<2	<2	<2	<2	<2	<2	<10	<2	<2	<2	<2
Isopropyltoluene (p-)	260	NE	-	-	-	<2	<2	<2	<2	<2	<2	<2	<2	<2	<2	<2	<2	<2
Butanone (2-) (MEK)	4,000	50,000	-	-	-	210	45	<10	<10	<10	<10	<10	<10	<2	<10	<10	<10	<10
Methyl-tertiary-butyl Ether (MTBE)	13	2,600	-	-	-	<2	<2	<2	<2	<2	<2	<2	<2	<2	<2	<2	<2	<2
Naphthalene	100(1)	1,700	-	-	-	<5	<5	<5	<5	<5	<5	<5	<5	<5	<5	<5	<5	<5
Propylbenzene (n-)	260	NE	-	-	-	<2	<2	<2	<2	<2	<2	<2	<2	<2	<2	<2	<2	<2
Tetrachloroethene (PCE)	5	240	12	12	<2	<2	<2	94	7	48	25	32	13	75	63	44	64	64
Tetrahydrofuran	154	NE	-	-	-	<10	<10	<10	<10	<10	<10	<10	<10	<10	<10	<10	<10	<10
Toluene	1,000	50,000	-	-	-	9	6	<2	<2	<2	<2	<2	<2	<2	<2	<2	<2	<2
Trichloroethene (TCE)	5	20	<2	19	<2	<2	<2	10	10	6	2	<2	<2	4	<2	16	7	3
Trimethylbenzene (1,2,4-)	330	1,300	-	-	-	<2	<2	<2	<2	<2	<2	<2	<2	<2	<2	<2	<2	<2
Trimethylbenzene (1,3,5-)	330	NE	-	-	-	<2	<2	<2	<2	<2	<2	<2	<2	<2	<2	<2	<2	<2
Vinyl Chloride	2	4	<1,000*	<2	3	42	47	<2	33	<2	6	<2	<2	<2	<2	<2	<2	2
Xylene (m,p-)	NE	NE	-	-	-	<2	<2	<2	<2	<2	<2	<2	<2	<2	<2	<2	<2	<2
Xylene (o-)	NE	NE	-	-	-	<2	<2	<2	<2	<2	<2	<2	<2	<2	<2	<2	<2	<2
Xylenes, Total	10,000	17,000	-	-	-	<2	<2	<2	<2	<2	<2	<2	<2	<2	<2	<2	ND	<2
Total VOCs	-	-	355	1,662	7	496	180	118	32	56	46	32	15	79	63	76	81	74
Low Level VOCs - (µg/L)																		
1,4-Dioxane (LL)	0.32(2)	NE	-	-	-	<0.25	<0.25	0.25	<0.25	<0.25	<0.25	<0.25	<0.25	<0.25	<0.25	<0.25	0.36 B	<0.25

Sample ID	BR-4I																							
Sample Date	6/28/10	9/10/10	10/20/10	1/25/12	8/17/12	2/7/13	6/18/13	10/24/13	1/31/14	8/29/14	11/21/16	5/24/17	11/22/17	5/24/18	5/23/19	11/26/19	5/21/20	11/24/20	5/28/21	11/23/21	5/24/22	12/7/22	5/25/23
Sampled By	T&B	T&B	T&B	T&B	T&B	T&B	T&B	T&B	T&B	T&B	T&B	T&B	T&B	T&B	T&B	T&B	T&B	T&B	T&B	T&B	T&B	T&B	T&B
Field Water Quality Measurements																							
Depth to Water (ft)	-	-	-	-	-	-	-	-	-	-	-	-	-	-	-	-	-	-	-	4.73	5.41	4.40	5.4
Dissolved Oxygen (mg/L)	-	-	-	-	0.45	-	0	-	0.35	0.53	-	-	-	-	-	-	-	-	0.02	0.18	0.25	0.27	0.34
pH	-	-	-	-	4.91	-	6.46	-	6.25	6.10	-	-	-	-	-	-	-	-	6.71	6.63	6.55	6.50	6.39
ORP (mV)	-	-	-	-	-175.4	-	-119	-	-88.6	-93.8	-	-	-	-	-	-	-	-	-96	-99	-82	-	-56.7
Specific Conductance (µs/cm)	-	-	-	-	2,513	-	1.21	-	3,253	2.173	-	-	-	-	-	-	-	-	284	370	192	304	307.7
VOCs - (ug/L)																							
Acetone	<5,000	-	-	-	-	-	-	-	-	-	100	<50	<250	<50	<50	<50	<50	<50	<50	<50	<50	<50	<50
Benzene	-	-	-	-	-	-	-	-	-	-	<2	<2	<10*	<2	<2	<2	<2	<2	<2	<2	<2	<2	<2
Butylbenzene (n-)	-	-	-	-	-	-	-	-	-	-	<2	<2	<10	<2	<2	<2	<2	<2	<2	<2	<2	<2	<2
Butylbenzene (sec-)	-	-	-	-	-	-	-	-	-	-	<2	<2	<10	<2	<2	<2	<2	<2	<2	<2	<2	<2	<2
Butylbenzene (tert-)	-	-	-	-	-	-	-	-	-	-	<2	<2	<10	<2	<2	<2	<2	<2	<2	<2	<2	<2	<2
Chloroethane	-	-	-	-	-	-	-	-	-	-	<2	<2	<10	<2	<2	3	<2	3	<2	<2	<2	<2	<2
Chloroform (Trichloromethane)	<750*	<400*	-	<400*	<100*	<100*	<100*	<1,000*	<2	<10	<2	<2	<10	<2	<2	<2	<2	<2	<2	<2	<2	<2	<2
Dichlorobenzene, 1,2- (o-DCB)	ND	<400	-	<400	<100	<100	<100	<1,000*	<2	<10	<2	<2	<10	<2	<2	<2	<2	<2	<2	<2	<2	<2	<2
Dichloroethylene (1,1-)	<750*	<200*	-	<200*	<50*	<50*	<50*	<500*	<1	<5	<1	<1	<5	<1	<1	<1	<1	3	2	<1	<1	<1	<1
Dichloroethylene (cis-1,2-)	<500*	510	-	680	12,000	24,000	23,000	13,000	47	220	440	46	36	10	15	15	14	790	240	2	36	3	10
Dichloroethylene (trans-1,2-)	<750*	<400*	-	<400*	210	380	460	<1,000*	7	<10	7	<2	<10	7	5	14	10	31	8	6	3	4	2
Dichloropropane, 1,2-	<	<	-	<	<	<	<	<	<	<	<2	<2	<2	<2	<2	<2	<2	<2	<2	<2	<2	<2	<2
Ethylbenzene	-	-	-	-	-	-	-	-	-	-	<2	<2	<10	<2	<2	<2	<2	<2	<2	<2	<2	<2	<2
Hexanone (2-)	-	-	-	-	-	-	-	-	-	-	30	<10	<50	<10	<10	<10	<10	<10	<10	<10	<10	<10	<10
Isopropylbenzene (Cumene)	-	-	-	-	-	-	-	-	-	-	<2	<2	<10	<2	<2	<2	<2	<2	<10	<2	<2	<2	<2
Isopropyltoluene (p-)	-	-	-	-	-	-	-	-	-	-	<2	<2	<10	<2	<2	<2	<2	<2	<2	<2	<2	<2	<2
Butanone (2-) (MEK)	-	-	-	-	-	-	-	-	-	-	420	<10	<50	<10	<10	<10	<10	<10	<2	<10	<10	<10	<10
Methyl-tertiary-butyl Ether (MTBE)	<1,000	-	-	-	-	-	-	-	-	-	<2	<2	<10	<2	<2	<2	<2	<2	<2	<2	<2	<2	<2
Naphthalene	-	-	-	-	-	-	-	-	-	-	<5	<5	<25*	<5	<5	<5	<5	<5	<5	<5	<5	<5	<5
Propylbenzene (n-)	-	-	-	-	-	-	-	-	-	-	<2	<2	<10	<2	<2	<2	<2	<2	<2	<2	<2	<2	<2
Tetrachloroethene (PCE)	120,000	110,000	-	72,000	200	<100*	<100*	150,000	<2	<10	19	4	<10*	<2	<2	<2	<2	<2	<2	<2	<2	<2	<2
Tetrahydrofuran	-	-	-	-	-	-	-	-	-	-	390	21	<50	16	<10	<10	<10	<10	<10	<10	<10	<10	<10
Toluene	-	-	-	-	-	-	-	-	-	-	3	<2	<10	<2	<2	<2	<2	<2	<2	<2	<2	<2	<2
Trichloroethene (TCE)	840	1,000	-	1,500	2,100	<100*	<100*	9,000	<2	<10	6	2	<10*	<2	<2	<2	<2	56	8	<2	<2	<2	<2
Trimethylbenzene (1,2,4-)	-	-	-	-	-	-	-	-	-	-	<2	<2	<10	<2	<2	<2	<2	<2	<2	<2	<2	<2	<2
Trimethylbenzene (1,3,5-)	-	-	-	-	-	-	-	-	-	-	2	<2	<10	3	<2	<2	<2	<2	<2	<2	<2	<2	<2
Vinyl Chloride	<1,000*	<400*	-	<400*	<25*	2,900	6,000	<1,000*	130	800	140	29	15	5J	12	21	6	400	200	2	36	3	7
Xylene (m,p-)	-	-	-	-	-	-	-	-	-	-	<2	<2	<10	<2	<2	<2	<2	<2	<2	<2	<2	<2	<2
Xylene (o-)	-	-	-	-	-	-	-	-	-	-	<2	<2	<10	<2	<2	2	2	2	<2	2	<2	3	<2
Xylenes, Total	-	-	-	-	-	-	-	-	-	-	<2	<2	<10	<2	<2	2	2	2	<2	2	<2	3	<2
Total VOCs	120,840	111,510	0	74,180	14,510	27,280	29,460	172,000	184	1,020	1,557	102	51	36	32	55	32	1,287	458	12	75	16	19
Low Level VOCs - (µg/L)																							
1,4-Dioxane (LL)	-	-	-	-	-	-	-	-	-	-	<0.25	0.54J	<0.25	<0.25	<0.25	<0.25	<0.25	<0.25	<0.25	<0.25	0.29	<0.25	0.37

NA - Not Applicable; NE - Not Established; ND - Not Detected
VOCs- Volatile organic compounds
< XX - Indicates compound not detected above the reporting limit.
XX* - Reporting limit greater than criteria
Bold and boxed results indicate criteria exceedance
J - indicates The result is an estimate; reanalysis not performed
B - indicates low level of analyte detected in the blank
H - indicates sample analyzed outside of holding time
All results are reported in micrograms-per-liter (µg/L), which is equivalent to parts-per-billion (ppb) unless otherwise noted.
Only VOCs detected above reporting limit are shown
Refer to the laboratory data reports for the all data
AGQS - Ambient Groundwater Quality Standards. Source Env-Or 600 Contaminated Site Management Rules, Table 600-1-AGQS (effective Feb. 1, 2007)
GW-2 Values - NHDES Vapor Intrusion Screening Levels groundwater to Indoor Air (Revised February 2013)
(1) Recent amendments to Env-Or-603.03c Intro, and Table 600-1 re: Ambient Groundwater Quality Standards filed on September 1, 2018, NHDES has increased the AGQS for naphthalene from 20 ppb to 100 ppb.
(2) Recent amendments to Env-Or-603.03c Intro, and Table 600-1 re: Ambient Groundwater Quality Standards filed on September 1, 2018, NHDES has reduced the AGQS for 1,4-Dioxane from 3 ppb to 0.32 ppb.

TABLE 2
Historical Groundwater Results Table
Former Elite Laundry Site
Jaffrey, New Hampshire
NHDES Site No. 199908001
Last Updated: 6/21/2023 (J. Jackson)

Sample ID	NHDES		BR-4D																							
Sample Date	GW-1 (AGQS)	GW-2	6/28/10	9/10/10	10/20/10	11/10/11	1/25/12	8/17/12	2/7/13	6/18/13	10/24/13	1/31/14	5/7/14	8/29/14	11/21/16	5/24/17	11/22/17	5/24/18	5/23/19	11/26/19	5/21/20	11/24/20	5/28/21	11/22/21	5/24/22	12/7/22	5/25/23
Sampled By			T&B	T&B	T&B	T&B	T&B	T&B	T&B	T&B	T&B	T&B	T&B	T&B	T&B	T&B	T&B	T&B	T&B	T&B	T&B	T&B	T&B	T&B	T&B	T&B	T&B
Field Water Quality Measurements																											
Depth to Water (ft)	NE	NE	-	-	-	-	-	-	-	-	-	-	-	-	-	-	-	-	-	-	-	-	-	6.5	6.99	6.25	6.83
Dissolved Oxygen (mg/L)	NE	NE	-	-	-	-	-	0.39	2.93	-	-	2.56	-	5.26	-	-	-	-	-	-	-	-	4.4	0.26	0.22	0.32	0.28
pH	NE	NE	-	-	-	-	-	5.29	7.94	-	-	6.47	-	6.01	-	-	-	-	-	-	-	-	6.45	6.71	9.78	6.56	6.55
ORP (mV)	NE	NE	-	-	-	-	-	-220.7	-67.5	-	-	33	-	72.5	-	-	-	-	-	-	-	-	107.4	-11	-306	-	-125.4
Specific Conductance (µs/cm)	NE	NE	-	-	-	-	-	321	0.297	-	-	520	-	0.035	-	-	-	-	-	-	-	-	1,770	242	216	1,584	559
VOCs - (ug/L)																											
Acetone	6,000	NE	<5,000	-	-	-	-	-	-	-	-	-	-	-	<10,000	<25,000*	<10,000*	<10,000*	<10,000*	<10,000*	<25000*	<5000	<5000	<1000	<50	<250	<2500
Benzene	5	2,000	-	-	-	-	-	-	-	-	-	-	-	-	<400	<1,000*	<400*	<400*	<400*	<400*	<1000*	<200*	<200*	<40*	<2	<10*	<100*
Butylbenzene (n-)	260	NE	-	-	-	-	-	-	-	-	-	-	-	-	<400	<1,000*	<400*	<400*	<400*	<400*	<1000*	<200	<200	<40	<2	<10	<100
Butylbenzene (sec-)	260	NE	-	-	-	-	-	-	-	-	-	-	-	-	<400	<1,000*	<400*	<400*	<400*	<400*	<1000*	<200	<200	<40	<2	<10	<100
Butylbenzene (tert-)	260	NE	-	-	-	-	-	-	-	-	-	-	-	-	<400	<1,000*	<400*	<400*	<400*	<400*	<1000*	<200	<200	<40	<2	<10	<100
Chloroethane	NE	NE	-	-	-	-	-	-	-	-	-	-	-	-	<400	<1,000	<400	<400	<400	<400	<1000	<200	<200	<40	<2	21	<100
Chloroform (Trichloromethane)	70	70	<750*	<400*	-	<1,000*	<400*	<1,000*	<800*	<1,000*	<400*	<400*	<2	<1,000*	<400*	<1,000*	<400*	<400*	<400*	<400*	<1000*	<200*	<200*	<40	<2	<10	<100*
Dichlorobenzene, 1,2- (o-DCB)	600	14,000	ND	ND	-	<1,000*	<400	<1,000*	<800*	<1,000*	<400	<400	<2	<1,000*	<400	<1,000*	<400	<400	<400	<400	<1000*	<200	<200	<40	<2	<10	<100
Dichloroethylene (1,1-)	7	630	<750*	<200*	-	<1,000*	<200*	<500*	<400*	<500*	<200*	<200*	<1	<500*	<200*	<500*	<200*	<200*	<200*	**260**	<500*	<100*	**120**	<20*	<1	**41**	<50*
Dichloroethylene (cis-1,2-)	70	NE	**510**	<400*	-	<1,000*	**470**	**2,100**	**2,700**	**3,100**	**57,000**	**12,000**	**97**	<1,000*	**140,000**	**97,000**	**99,000**	**81,000**	**72,000**	**140,000**	**89,000**	**36,000**	**62,000**	**1,600**	**500**	**15,000**	**15,000**
Dichloroethylene (trans-1,2-)	100	560	<750*	<400*	-	<1,000*	<400*	<1,000*	<800*	<1,000*	<400*	<400*	8	<1,000*	**3,100**	**2,400**	**2,800**	**2,200**	**1,500**	**1,400**	<1000*	**540**	**1,100**	**160**	38	**630**	**630**
Dichloropropane, 1,2-	5	50	<	<	<	<	<	<	<	<	<	<	<	<	<	<	<	<	<	<	<	<	<	<40*	<2	<10*	<100*
Ethylbenzene	700	1,500	-	-	-	-	-	-	-	-	-	-	-	-	<400	<1,000*	<400	<400	<400	<400	<1000	<200	<200	<40	<2	<10	<100
Hexanone (2-)	2,000	50,000	-	-	-	-	-	-	-	-	-	-	-	-	<2,000	<5,000*	<2,000*	<2,000*	<2,000*	<2,000*	<5000*	<1000	<1000	<200	<10	<50	<500
Isopropylbenzene (Cumene)	800	NE	-	-	-	-	-	-	-	-	-	-	-	-	<400	<1,000*	<400	<400	<400	<400	<1000*	<200	<1000	<40	<2	<10	<100
Isopropyltoluene (p-)	260	NE	-	-	-	-	-	-	-	-	-	-	-	-	<400	<1,000*	<400*	<400*	<400*	<400*	<1000*	<200	<200	<40	<2	<10	<100
Butanone (2-) (MEK)	4,000	50,000	-	-	-	-	-	-	-	-	-	-	-	-	<2,000	<5,000*	<2,000	<2,000	<2,000	<2,000	<5000	<1000	<200	<200	<10	<50	<500
Methyl-tertiary-butyl Ether (MTBE)	13	2,600	<1,000	-	-	-	-	-	-	-	-	-	-	-	<400	<1,000*	<400*	<400*	<400*	<400*	<1000*	<200*	<200*	<40*	<2	<10	<100*
Naphthalene	100[1]	1,700	-	-	-	-	-	-	-	-	-	-	-	-	<1,000	<2,500*	<1,000*	<1,000*	<1,000*	<1,000*	<2500*	<500*	<500*	<100	<5	<25	<250
Propylbenzene (n-)	260	NE	-	-	-	-	-	-	-	-	-	-	-	-	<400	<1,000*	<400*	<400*	<400*	<400*	<1000*	<200	<200	<40	<2	<10	<100
Tetrachloroethene (PCE)	5	240	**76,000**	**130,000**	-	**94,000**	**97,000**	**110,000**	**200,000**	**160,000**	<400*	**140,000**	**3**	**76,000**	**37,000**	**30,000**	**29,000**	**33,000**	**1,400**	**3,000**	**2,200**	**540**	<200*	<40*	**10**	**12**	<100*
Tetrahydrofuran	154	NE	-	-	-	-	-	-	-	-	-	-	-	-	**63,000J**	**18,000**	**13,000**	**13,000**	<2,000*	<2,000*	<5000*	<1000*	<1000*	<200*	<10	<50	<500*
Toluene	1,000	50,000	-	-	-	-	-	-	-	-	-	-	-	-	<400	<1,000	<400	<400	<400	<400	<1000	<200	<200	<40	<2	<10	<100
Trichloroethene (TCE)	5	20	**590**	**700**	-	**2,900**	**1,100**	**1,300**	**2,900**	**3,400**	<400*	**9,500**	**2**	**1,200**	**20,000**	**14,000**	**14,000**	**11,000**	**1,800**	**2,300**	**1,500**	**1,300**	**660**	<40*	**17**	<10*	<100*
Trimethylbenzene (1,2,4-)	330	1,300	-	-	-	-	-	-	-	-	-	-	-	-	<400	<1,000*	<400*	<400*	<400*	<400*	<1000*	<200	<200	<40	<2	<10	<100
Trimethylbenzene (1,3,5-)	330	NE	-	-	-	-	-	-	-	-	-	-	-	-	<400	<1,000*	<400*	<400*	<400*	<400*	<1000*	<200	<200	<40	<2	<10	<100
Vinyl Chloride	2	4	<1,000*	<400*	-	<1,000*	<400*	<250*	<800*	<1,000*	**6,700**	**800**	**430**	<1,000*	**2,800**	**8,200**	**8,900**	**5,400J**	**21,000**	**16,000**	**17,000**	**15,000**	**37,000**	**2,000**	**330**	**13,000**	**12,000**
Xylene (m,p-)	NE	NE	-	-	-	-	-	-	-	-	-	-	-	-	<400	<1,000	<400	<400	<400	<400	<1000	240	<200	<40	<2	<10	<100
Xylene (o-)	NE	NE	-	-	-	-	-	-	-	-	-	-	-	-	<400	<1,000	<400	<400	<400	<400	<1000	<200	<200	<40	<2	<10	<100
Xylenes, Total	10,000	17,000	-	-	-	-	-	-	-	-	-	-	-	-	<400	<1,000	<400	<400	<400	<400	<1000	240	<200	<40	<2	ND	<100
Total VOCs	-	-	77,100	130,700	0	96,900	98,570	113,400	205,600	166,500	63,700	162,300	540	77,200	202,900	169,600	166,700	140,200	97,700	162,960	109,700	53,860	100,880	3,760	895	28,704	27,630
Low Level VOCs - (µg/L)																											
1,4-Dioxane (LL)	0.32[2]	NE	-	-	-	-	-	-	-	-	-	-	-	-	**16**	<2.5	<5.0*	<5.0*	<5.0*	<25*	<12*	<5*	<5*	<0.25	<0.25	**4.4 B**	**3.4**

NA - Not Applicable; NE - Not Established; ND - Not Detected
VOCs- Volatile organic compounds
< XX - Indicates compound not detected above the reporting limit.
XX* - Reporting limit greater than criteria
Bold and boxed results indicate criteria exceedance
J - indicates The result is an estimate; reanalysis not performed
B - indicates low level of analyte detected in the blank
H - indicates sample analyzed outside of holding time
All results are reported in micrograms-per-liter (µg/L), which is equivalent to parts-per-billion (ppb) unless otherwise noted.
Only VOCs detected above reporting limit are shown
Refer to the laboratory data reports for the all data
AGQS - Ambient Groundwater Quality Standards. Source Env-Or 600 Contaminated Site Management Rules, Table 600-1-AGQS (effective Feb. 1, 2007)
GW-2 Values - NHDES Vapor Intrusion Screening Levels groundwater to Indoor Air (Revised February 2013)
(1) Recent amendments to Env-Or-603.03c Intro, and Table 600-1 re: Ambient Groundwater Quality Standards filed on September 1, 2018, NHDES has increased the AGQS for naphthalene from 20 ppb to 100 ppb.
(2) Recent amendments to Env-Or-603.03c Intro, and Table 600-1 re: Ambient Groundwater Quality Standards filed on September 1, 2018, NHDES has reduced the AGQS for 1,4-Dioxane from 3 ppb to 0.32 ppb.

TABLE 2
Historical Groundwater Results Table
Former Elite Laundry Site
Jaffrey, New Hampshire
NHDES Site No. 199908001
Last Updated: 6/21/2023 (J. Jackson)

Sample ID	NHDES		BR-5S																																					
Sample Date	GW-1 (AGQS)	GW-2	6/28/10	10/20/10	9/26/11	1/25/12	10/24/13	1/3/14	5/7/14	8/29/14	11/22/16	5/25/17	11/21/17	5/23/18	5/21/19	11/25/19	5/20/20	11/23/20	5/25/21	11/22/21	5/24/22
Sampled By			T&B	T&B	T&B	T&B	T&B	T&B	T&B	T&B	T&B	T&B	T&B	T&B	T&B	T&B	T&B	T&B	T&B	T&B	T&B
Field Water Quality Measurements																					
Depth to Water (ft)	NE	NE	-	-	-	-	-	-	-	-	-	-	-	-	-	-	-	-	-	9.3	10.17
Dissolved Oxygen (mg/L)	NE	NE	-	-	-	-	-	-	-	0.35	-	-	-	-	-	-	-	-	0.93	0.23	0.29
pH	NE	NE	-	-	-	-	-	-	-	6.36	-	-	-	-	-	-	-	-	6.30	6.25	6.03
ORP (mV)	NE	NE	-	-	-	-	-	-	-	-51.6	-	-	-	-	-	-	-	-	14	-90	-18.5
Specific Conductance (µs/cm)	NE	NE	-	-	-	-	-	-	-	0.268	-	-	-	-	-	-	-	-	1,085	551	568
VOCs - (ug/L)																					
Acetone	6,000	NE	<100	-	-	-	-	-	-	-	210	<50	<50	<50	<50	<50	<50	<50	<50	<50	<50
Benzene	5	2,000	-	-	-	-	-	-	-	-	<2	<2	<2	<2	<2	<2	<2	<2	<2	<2	<2
Butylbenzene (n-)	260	NE	-	-	-	-	-	-	-	-	<2	<2	<2	<2	<2	<2	<2	<2	<2	<2	<2
Butylbenzene (sec-)	260	NE	-	-	-	-	-	-	-	-	<2	<2	<2	<2	<2	<2	<2	<2	<2	<2	<2
Butylbenzene (tert-)	260	NE	-	-	-	-	-	-	-	-	<2	<2	<2	<2	<2	<2	<2	<2	<2	<2	<2
Chloroethane	NE	NE	-	-	-	-	-	-	-	-	<2	<2	<2	<2	<2	<2	<2	<2	<2	<2	<2
Chloroform (Trichloromethane)	70	70	<15	-	<2	<2	<2	<2	<2	<2	<2	<2	<2	<2	<2	<2	<2	<2	<2	<2	<2
Dichlorobenzene, 1,2- (o-DCB)	600	14,000	ND	-	<2	<2	<2	<2	<2	<2	<2	<2	<2	<2	<2	<2	<2	<2	<2	<2	<2
Dichloroethylene (1,1-)	7	630	<10*	-	<1	<1	<1	<1	<1	<1	<1	<1	<1	<1	<1	<1	<1	<1	<1	<1	<1
Dichloroethylene (cis-1,2-)	70	NE	**790**	-	**270**	**490**	15	**1,400**	4	3	4	<2	<2	<2	<2	<2	<2	<2	<2	<2	<2
Dichloroethylene (trans-1,2-)	100	560	17	-	6	11	<2	25	<2	<2	<2	<2	<2	<2	<2	<2	<2	<2	<2	<2	<2
Dichloropropane, 1,2-	5	50	<	<	<	<	<	<	<	<	<	<	<	<	<	<	<	<	<2	<2	<2
Ethylbenzene	700	1,500	-	-	-	-	-	-	-	-	<2	<2	<2	<2	<2	<2	<2	<2	<2	<2	<2
Hexanone (2-)	2,000	50,000	-	-	-	-	-	-	-	-	<10	<10	<10	<10	<10	<10	<10	<10	<10	<10	<10
Isopropylbenzene (Cumene)	800	NE	-	-	-	-	-	-	-	-	<2	<2	<2	<2	<2	<2	<2	<2	<10	<2	<2
Isopropyltoluene (p-)	260	NE	-	-	-	-	-	-	-	-	<2	<2	<2	<2	<2	<2	<2	<2	<2	<2	<2
Butanone (2-) (MEK)	4,000	50,000	-	-	-	-	-	-	-	-	100	<10	<10	<10	<10	<10	<10	<10	<2	<10	<10
Methyl-tertiary-butyl Ether (MTBE)	13	2,600	<20	-	-	-	-	-	-	-	<2	<2	<2	<2	<2	<2	<2	<2	<2	<2	<2
Naphthalene	100(1)	1,700	-	-	-	-	-	-	-	-	<5	<5	<5	<5	<5	<5	<5	<5	<5	<5	<5
Propylbenzene (n-)	260	NE	-	-	-	-	-	-	-	-	<2	<2	<2	<2	<2	<2	<2	<2	<2	<2	<2
Tetrachloroethene (PCE)	5	240	**71**	-	**27**	**13**	<2	2	**9**	4	2	<2	<2	<2	<2	<2	<2	<2	<2	<2	<2
Tetrahydrofuran	154	NE	-	-	-	-	-	-	-	-	89	<10	<10	<10	<10	<10	<10	<10	<10	<10	<10
Toluene	1,000	50,000	-	-	-	-	-	-	-	-	<2	<2	<2	<2	<2	<2	<2	<2	<2	<2	<2
Trichloroethene (TCE)	5	20	**80**	-	**31**	**14**	<2	**81**	4	3	<2	<2	<2	<2	<2	<2	<2	<2	<2	<2	<2
Trimethylbenzene (1,2,4-)	330	1,300	-	-	-	-	-	-	-	-	<2	<2	<2	<2	<2	<2	<2	<2	<2	<2	<2
Trimethylbenzene (1,3,5-)	330	NE	-	-	-	-	-	-	-	-	<2	<2	<2	<2	<2	<2	<2	<2	<2	<2	<2
Vinyl Chloride	2	4	<20*	-	<2	<2	**3**	**66**	<2	<2	<2	<2	<2	<2	<2	<2	<2	<2	<2	<2	<2
Xylene (m,p-)	NE	NE	-	-	-	-	-	-	-	-	<2	<2	<2	<2	<2	<2	<2	<2	<2	<2	<2
Xylene (o-)	NE	NE	-	-	-	-	-	-	-	-	<2	<2	<2	<2	<2	<2	<2	<2	<2	<2	<2
Xylenes, Total	10,000	17,000	-	-	-	-	-	-	-	-	<2	<2	<2	<2	<2	<2	<2	<2	<2	<2	<2
Total VOCs	-	-	958	0	334	528	18	1,574	17	10	405	ND	ND	ND	ND	ND	ND	ND	ND	ND	ND
Low Level VOCs - (µg/L)																					
1,4-Dioxane (LL)	0.32(2)	NE	-	-	-	-	-	-	-	-	< 0.25	0.31J	<0.25	<0.25	<0.25	<0.25	<0.25	<0.25	<0.25	<0.25	<0.25

Sample ID	BR-5I																							
Sample Date	6/28/10	9/10/10	10/20/10	9/26/11	2/7/13	10/24/13	11/22/16	5/24/17	11/21/17	5/23/18	5/21/19	11/25/19	5/20/20	11/23/20	5/25/21	11/23/21	5/24/22	12/6/22	5/24/23
Sampled By	T&B	T&B	T&B	T&B	T&B	T&B	T&B	T&B	T&B	T&B	T&B	T&B	T&B	T&B	T&B	T&B	T&B	T&B	T&B
Field Water Quality Measurements																			
Depth to Water (ft)	-	-	-	-	-	-	-	-	-	-	-	-	-	-	-	8.1	10.7	9.85	7.31
Dissolved Oxygen (mg/L)	-	-	-	-	0.29	-	-	-	-	-	-	-	-	-	0.06	0.04	0.28	0.34	0.5
pH	-	-	-	-	5.87	-	-	-	-	-	-	-	-	-	6.74	6.91	6.43	6.84	6.73
ORP (mV)	-	-	-	-	-84.7	-	-	-	-	-	-	-	-	-	-100	-128	-36	-	-35.3
Specific Conductance (µs/cm)	-	-	-	-	0.639	-	-	-	-	-	-	-	-	-	321	652	404	325	288.3
VOCs - (ug/L)																			
Acetone	<200	-	-	-	-	-	480	<50	75	<50	<50	<50	<50	<50	<50	<50	<50	<50	<50
Benzene	-	-	-	-	-	-	<2	<2	<2	<2	<2	<2	<2	<2	<2	<2	<2	<2	<2
Butylbenzene (n-)	-	-	-	-	-	-	<2	<2	<2	<2	<2	<2	<2	<2	<2	<2	<2	<2	<2
Butylbenzene (sec-)	-	-	-	-	-	-	<2	<2	<2	<2	<2	<2	<2	<2	<2	<2	<2	<2	<2
Butylbenzene (tert-)	-	-	-	-	-	-	<2	<2	<2	<2	<2	<2	<2	<2	<2	<2	<2	<2	<2
Chloroethane	-	-	-	-	-	-	<2	<2	<2	<2	<2	12	4	<2	<2	<2	<2	5	<2
Chloroform (Trichloromethane)	<30	<40	-	<20	<20	<20	<2	<2	<2	<2	<2	<2	<2	<2	<2	<2	<2	<2	<2
Dichlorobenzene, 1,2- (o-DCB)	ND	<40	-	<20	<20	<20	<2	<2	<2	<2	<2	<2	<2	<2	<2	<2	<2	<2	<2
Dichloroethylene (1,1-)	<40*	<20*	-	<10*	<10*	<10*	<1	<1	<1	<1	<1	<1	<1	<1	<1	<1	<1	<1	<1
Dichloroethylene (cis-1,2-)	<20	**2,000**	-	**2,000**	**4,100**	**2,600**	**94**	17	39	14	4	56	<2	15	9	8	4	49	4
Dichloroethylene (trans-1,2-)	38	50	-	24	86	48	<2	<2	2	2	<2	16	3	3	<2	<2	<2	2	<2
Dichloropropane, 1,2-	<	<	<	<	<	<	<2	<2	<2	<2	<2	<2	<2	<2	<2	<2	<2	<2	<2
Ethylbenzene	-	-	-	-	-	-	<2	<2	<2	<2	<2	<2	<2	<2	<2	<2	<2	<2	<2
Hexanone (2-)	-	-	-	-	-	-	16	<10	<10	<10	<10	<10	<10	<10	<10	<10	<10	<10	<10
Isopropylbenzene (Cumene)	-	-	-	-	-	-	<2	<2	<2	<2	<2	<2	<2	<2	<10	<2	<2	<2	<2
Isopropyltoluene (p-)	-	-	-	-	-	-	<2	<2	<2	<2	<2	<2	<2	<2	<2	<2	<2	<2	<2
Butanone (2-) (MEK)	-	-	-	-	-	-	450	31	49	44	<10	<10	<10	<10	<2	<10	<10	<10	<10
Methyl-tertiary-butyl Ether (MTBE)	<40	-	-	-	-	-	<2	<2	<2	<2	<2	<2	<2	<2	<2	<2	<2	<2	<2
Naphthalene	-	-	-	-	-	-	<5	<5	<5	<5	<5	<5	<5	<5	<5	<5	<5	<5	<5
Propylbenzene (n-)	-	-	-	-	-	-	<2	<2	<2	<2	<2	<2	<2	<2	<2	<2	<2	<2	<2
Tetrachloroethene (PCE)	**2,500**	**5,000**	-	**280**	**98**	**26**	<2	<2	<2	<2	<2	<2	<2	<2	<2	<2	<2	<2	<2
Tetrahydrofuran	-	-	-	-	-	-	**1,000J**	**190**	**200**	43	<10	<10	<10	<10	<10	<10	<10	<10	<10
Toluene	-	-	-	-	-	-	<2	<2	<2	<2	<2	<2	<2	<2	<2	<2	<2	<2	<2
Trichloroethene (TCE)	**410**	**860**	-	**280**	**500**	**100**	<2	<2	<2	<2	<2	<2	<2	<2	<2	<2	<2	<2	<2
Trimethylbenzene (1,2,4-)	-	-	-	-	-	-	<2	<2	<2	<2	<2	<2	<2	<2	<2	<2	<2	<2	<2
Trimethylbenzene (1,3,5-)	-	-	-	-	-	-	<2	<2	<2	<2	<2	<2	<2	<2	<2	<2	<2	<2	<2
Vinyl Chloride	<40*	<40*	-	<20*	**65**	**24**	**5**	<2	<2	<2	<2	**66**	<2	**6**	2	**9**	<2	**15**	<2
Xylene (m,p-)	-	-	-	-	-	-	<2	<2	<2	<2	<2	<2	<2	<2	<2	<2	<2	<2	<2
Xylene (o-)	-	-	-	-	-	-	<2	<2	<2	<2	<2	<2	<2	<2	<2	<2	<2	<2	<2
Xylenes, Total	-	-	-	-	-	-	<2	<2	<2	<2	<2	<2	<2	<2	<2	<2	<2	ND	<2
Total VOCs	2,948	7,910	0	2,584	4,849	2,798	1,045	238	365	103	4	150	7	28	11	17	4	71	4
Low Level VOCs - (µg/L)																			
1,4-Dioxane (LL)	-	-	-	-	-	-	**5.5**	<0.25	<0.25	0.26	<1.2*	<2.5*	<1.2*	<2.5	<0.25	<0.25	<0.25	<0.25	0.26

NA - Not Applicable; NE - Not Established; ND - Not Detected
VOCs- Volatile organic compounds
< XX - Indicates compound not detected above the reporting limit.
XX* - Reporting limit greater than criteria
Bold and boxed results indicate criteria exceedance
J - indicates The result is an estimate; reanalysis not performed
B - indicates low level of analyte detected in the blank
H - indicates sample analyzed outside of holding time
All results are reported in micrograms-per-liter (µg/L), which is equivalent to parts-per-billion (ppb) unless otherwise noted.
Only VOCs detected above reporting limit are shown
Refer to the laboratory data reports for the all data
AGQS - Ambient Groundwater Quality Standards. Source Env-Or 600 Contaminated Site Management Rules, Table 600-1-AGQS (effective Feb. 1, 2007)
GW-2 Values - NHDES Vapor Intrusion Screening Levels groundwater to Indoor Air (Revised February 2013)
(1) Recent amendments to Env-Or-603.03c Intro, and Table 600-1 re: Ambient Groundwater Quality Standards filed on September 1, 2018, NHDES has increased the AGQS for naphthalene from 20 ppb to 100 ppb.
(2) Recent amendments to Env-Or-603.03c Intro, and Table 600-1 re: Ambient Groundwater Quality Standards filed on September 1, 2018, NHDES has reduced the AGQS for 1,4-Dioxane from 3 ppb to 0.32 ppb.

TABLE 2
Historical Groundwater Results Table
Former Elite Laundry Site
Jaffrey, New Hampshire
NHDES Site No. 199908001
Last Updated: 6/21/2023 (J. Jackson)

Sample ID	NHDES		BR-5D																				
Sample Date	GW-1 (AGQS)	GW-2	6/28/10	9/10/10	10/20/10	9/26/11	2/7/13	10/24/13	1/31/14	5/7/14	8/29/14	11/22/16	5/25/17	11/21/17	5/23/18	5/21/19	11/25/19	5/20/20	11/23/20	5/25/21	11/22/21	5/24/22	12/6/22	5/24/23
Sampled By			T&B	T&B	T&B	T&B	T&B	T&B	T&B	T&B	T&B	T&B	T&B	T&B	T&B	T&B	T&B	T&B	T&B	T&B	T&B	T&B	T&B	T&B
Field Water Quality Measurements																								
Depth to Water (ft)	NE	NE	-	-	-	-	-	-	-	-	-	-	-	-	-	-	-	-	-	-	13.21	13.83	13.35	13.45
Dissolved Oxygen (mg/L)	NE	NE	-	-	-	-	0.45	-	5.2	-	0.41	-	-	-	-	-	-	-	-	0.1	0.20	0.34	0.31	0.46
pH	NE	NE	-	-	-	-	10.08	-	10.30	-	9.73	-	-	-	-	-	-	-	-	10.50	10.69	10.38	9.16	10.38
ORP (mV)	NE	NE	-	-	-	-	-210.8	-	-114.2	-	-146.9	-	-	-	-	-	-	-	-	-50	-266	-205	-	-195.4
Specific Conductance (µs/cm)	NE	NE	-	-	-	-	0.544	-	573	-	0.441	-	-	-	-	-	-	-	-	274	232	1,359	142	201.8
VOCs - (ug/L)																								
Acetone	6,000	NE	<10	-	-	-	-	-	-	-	-	<50	<50	<50	<50	<50	<50	<50	<50	<50	<50	<50	<50	<50
Benzene	5	2,000	-	-	-	-	-	-	-	-	-	<2	<2	<2	<2	<2	<2	<2	<2	<2	<2	<2	<2	<2
Butylbenzene (n-)	260	NE	-	-	-	-	-	-	-	-	-	<2	<2	<2	<2	<2	<2	<2	<2	<2	<2	<2	<2	<2
Butylbenzene (sec-)	260	NE	-	-	-	-	-	-	-	-	-	<2	<2	<2	<2	<2	<2	<2	<2	<2	<2	<2	<2	<2
Butylbenzene (tert-)	260	NE	-	-	-	-	-	-	-	-	-	<2	<2	<2	<2	<2	<2	<2	<2	<2	<2	<2	<2	<2
Chloroethane	NE	NE	-	-	-	-	-	-	-	-	-	<2	<2	<2	<2	<2	2	6	7	4	3	<2	<2	<2
Chloroform (Trichloromethane)	70	70	<7.5	<20	-	<10	<10	<10	<10	<10	<10	<2	<2	<2	<2	<2	<2	<2	<2	<2	<2	<2	<2	<2
Dichlorobenzene, 1,2- (o-DCB)	600	14,000	ND	<20	-	<10	<10	<10	<10	<10	<10	<2	<2	<2	<2	<2	<2	<2	<2	<2	<2	<2	<2	<2
Dichloroethylene (1,1-)	7	630	<5	<10*	-	<5	<5	<5	<5	<5	<5	<1	<1	<1	<1	<1	<1	1	3	<1	<1	<1	<1	<1
Dichloroethylene (cis-1,2-)	70	NE	**440**	**430**	-	**300**	**850**	**960**	**890**	**1,000**	**920**	2	11	31	12	19	**70**	**160**	**670**	**320**	**160**	15	17	43
Dichloroethylene (trans-1,2-)	100	560	7.9	<20	-	<10	<10	10	<10	12	11	<2	<2	<2	<2	<2	3	6	7	4	4	<2	<2	<2
Dichloropropane, 1,2-	5	50	<	<	<	<	<	<	<	<	<	<2	<2	<2	<2	<2	<2	<2	<2	<2	<2	<2	<2	<2
Ethylbenzene	700	1,500	-	-	-	-	-	-	-	-	-	<2	<2	<2	<2	<2	<2	<2	<2	<2	<2	<2	<2	<2
Hexanone (2-)	2,000	50,000	-	-	-	-	-	-	-	-	-	<10	<10	<10	<10	<10	<10	<10	<10	<10	<10	<10	<10	<10
Isopropylbenzene (Cumene)	800	NE	-	-	-	-	-	-	-	-	-	<2	<2	<2	<2	<2	<2	<2	<2	<10	<2	<2	<2	<2
Isopropyltoluene (p-)	260	NE	-	-	-	-	-	-	-	-	-	<2	<2	<2	<2	<2	<2	<2	<2	<2	<2	<2	<2	<2
Butanone (2-) (MEK)	4,000	50,000	-	-	-	-	-	-	-	-	-	56	<10	38	<10	<10	<10	<10	15	<2	<10	<10	<10	20
Methyl-tertiary-butyl Ether (MTBE)	13	2,600	<50	-	-	-	-	-	-	-	-	<2	<2	<2	<2	<2	<2	<2	<2	<2	<2	<2	<2	<2
Naphthalene	100(1)	1,700	-	-	-	-	-	-	-	-	-	<5	<5	<5	<5	<5	<5	<5	<5	<5	<5	<5	<5	<5
Propylbenzene (n-)	260	NE	-	-	-	-	-	-	-	-	-	<2	<2	<2	<2	<2	<2	<2	<2	<2	<2	<2	<2	<2
Tetrachloroethene (PCE)	5	240	**63**	**1,900**	-	**79**	**480**	**870**	**740**	**650**	**550**	<2	3	<2	<2	**11**	**65**	**200**	4	**35**	**25**	**17**	**14**	**9**
Tetrahydrofuran	154	NE	-	-	-	-	-	-	-	-	-	**250J**	<10	34	16	<10	42	84	100	81	74	<10	<10	21
Toluene	1,000	50,000	-	-	-	-	-	-	-	-	-	<2	<2	<2	<2	<2	<2	<2	<2	<2	<2	<2	<2	<2
Trichloroethene (TCE)	5	20	**46**	**320**	-	**820**	**300**	**360**	**450**	**510**	**490**	<2	**6**	<2	<2	**14**	**75**	**200**	**11**	**58**	**34**	**11**	**10**	**12**
Trimethylbenzene (1,2,4-)	330	1,300	-	-	-	-	-	-	-	-	-	<2	<2	<2	<2	<2	<2	<2	<2	<2	<2	<2	<2	<2
Trimethylbenzene (1,3,5-)	330	NE	-	-	-	-	-	-	-	-	-	<2	<2	<2	<2	<2	<2	<2	<2	<2	<2	<2	<2	<2
Vinyl Chloride	2	4	**<10***	**<20***	-	**<10***	**<10***	**<10***	**<10***	**<10***	**<10***	<2	<2	**22**	<2	<2	**7**	**13**	**14**	**10**	**11**	<2	<2	**4**
Xylene (m,p-)	NE	NE	-	-	-	-	-	-	-	-	-	<2	<2	<2	<2	<2	<2	<2	<2	<2	<2	<2	<2	<2
Xylene (o-)	NE	NE	-	-	-	-	-	-	-	-	-	<2	<2	<2	<2	<2	<2	<2	<2	<2	<2	<2	<2	<2
Xylenes, Total	10,000	17,000	-	-	-	-	-	-	-	-	-	<2	<2	<2	<2	<2	<2	<2	<2	<2	<2	<2	ND	<2
Total VOCs	-	-	556.9	2,650	0	1,199	1,630	2,200	2,080	2,172	1,971	58	20	125	28	44	264	670	831	512.9	312	43	41	109
Low Level VOCs - (µg/L)																								
1,4-Dioxane (LL)	0.32(2)	NE	-	-	-	-	-	-	-	-	-	<0.25	0.62J	0.29	<0.25	<0.25	0.28	**0.92**	**0.46**	**0.9**	**1.1**	<0.25	**0.37**	**0.50**

NA - Not Applicable; NE - Not Established; ND - Not Detected
VOCs- Volatile organic compounds
< XX - Indicates compound not detected above the reporting limit.
XX* - Reporting limit greater than criteria
Bold and boxed results indicate criteria exceedance
J - indicates The result is an estimate; reanalysis not performed
B - indicates low level of analyte detected in the blank
H - indicates sample analyzed outside of holding time
All results are reported in micrograms-per-liter (µg/L), which is equivalent to parts-per-billion (ppb) unless otherwise noted.
Only VOCs detected above reporting limit are shown
Refer to the laboratory data reports for the all data
AGQS - Ambient Groundwater Quality Standards. Source Env-Or 600 Contaminated Site Management Rules, Table 600-1-AGQS (effective Feb. 1, 2007)
GW-2 Values - NHDES Vapor Intrusion Screening Levels groundwater to Indoor Air (Revised February 2013)
(1) Recent amendments to Env-Or-603.03c Intro, and Table 600-1 re: Ambient Groundwater Quality Standards filed on September 1, 2018, NHDES has increased the AGQS for naphthalene from 20 ppb to 100 ppb.
(2) Recent amendments to Env-Or-603.03c Intro, and Table 600-1 re: Ambient Groundwater Quality Standards filed on September 1, 2018, NHDES has reduced the AGQS for 1,4-Dioxane from 3 ppb to 0.32 ppb.

TABLE 2
Historical Groundwater Results Table
Former Elite Laundry Site
Jaffrey, New Hampshire
NHDES Site No. 199908001
Last Updated: 6/21/2023 (J. Jackson)

Sample ID	NHDES		BR-6S														BR-6I																		
Sample Date	GW-1	GW-2	9/26/11	11/21/16	5/23/17	11/21/17	5/23/18	5/21/19	11/25/19	5/19/20	11/24/20	5/25/21	11/22/21	5/26/22	12/6/22	5/23/23	6/29/10	9/10/10	10/20/10	9/26/11	10/24/13	8/29/14	11/21/16	5/23/17	11/21/17	5/23/18	5/21/19	11/25/19	5/19/20	11/23/20	5/25/21	11/22/21	5/26/22	12/6/22	5/23/23
Sampled By	(AGQS)		T&B	T&B	T&B	T&B	T&B	T&B	T&B	T&B	T&B	T&B	T&B	T&B	T&B	T&B	T&B	T&B	T&B	T&B	T&B	T&B	T&B	T&B	T&B	T&B	T&B	T&B	T&B	T&B	T&B	T&B	T&B	T&B	T&B
Field Water Quality Measurements																																			
Depth to Water (ft)	NE	NE	-	-	-	-	-	-	-	-	-	-	7.8	8.36	7.76	7.96	-	-	-	-	-	-	-	-	-	-	-	-	-	-	-	8.85	9.5	9.00	9.12
Dissolved Oxygen (mg/L)	NE	NE	-	-	-	-	-	-	-	-	-	0.48	0.32	0.88	0.96	1.17	-	-	-	-	-	-	-	-	-	-	-	-	-	-	3.92	0.27	4.83	0.32	5.68
pH	NE	NE	-	-	-	-	-	-	-	-	-	6.26	6.09	6.18	5.96	6.06	-	-	-	-	-	-	-	-	-	-	-	-	-	-	6.54	6.42	6.48	6.41	6.39
ORP (mV)	NE	NE	-	-	-	-	-	-	-	-	-	166	38	35	22	59.8	-	-	-	-	-	-	-	-	-	-	-	-	-	-	141.7	303	113	-14	53.9
Specific Conductance (µs/cm)	NE	NE	-	-	-	-	-	-	-	-	-	403.2	269	446	520	363.7	-	-	-	-	-	-	-	-	-	-	-	-	-	-	597	667	562	645	558
VOCs - (ug/L)																																			
Acetone	6,000	NE	-	Well	<50	<50	<50	<50	<50	<50	<50	<50	<50	<50	<50	<50	<100	-	-	-	-	-	<50	<50	<50	<50	<50	<50	<50	<50	<50	<50	<50	<50	<50
Benzene	5	2,000	-	Dry	<2	<2	<2	<2	<2	<2	<2	<2	<2	<2	<2	<2	-	-	-	-	-	-	<2	<2	<2	<2	<2	<2	<2	<2	<2	<2	<2	<2	<2
Butylbenzene (n-)	260	NE	-	No	<2	<2	<2	<2	<2	<2	<2	<2	<2	<2	<2	<2	-	-	-	-	-	-	<2	<2	<2	<2	<2	<2	<2	<2	<2	<2	<2	<2	<2
Butylbenzene (sec-)	260	NE	-	Sample	<2	<2	<2	<2	<2	<2	<2	<2	<2	<2	<2	<2	-	-	-	-	-	-	<2	<2	<2	<2	<2	<2	<2	<2	<2	<2	<2	<2	<2
Butylbenzene (tert-)	260	NE	-	Collecte	<2	<2	<2	<2	<2	<2	<2	<2	<2	<2	<2	<2	-	-	-	-	-	-	<2	<2	<2	<2	<2	<2	<2	<2	<2	<2	<2	<2	<2
Chloroethane	NE	NE	-	-	<2	<2	6	<2	2	<2	2	3	<2	2	<2	<2	-	-	-	-	-	-	4	<2	5J	<2	2	4	<2	3	5	7	2	4	<2
Chloroform (Trichloromethane)	70	70	<10	-	<2	<2	<2	<2	<2	<2	<2	<2	<2	<2	<2	<2	<15	<10	-	<10	<2	<2	<2	<2	<2	<2	<2	<2	<2	<2	<2	<2	<2	<2	<2
Dichlorobenzene, 1,2- (o-DCB)	600	14,000	<10	-	<2	<2	<2	<2	<2	<2	<2	<2	<2	<2	<2	<2	ND	ND	-	<10	<2	<2	<2	<2	<20	<2	<2	<2	<2	<2	<2	<2	<2	<2	<2
Dichloroethylene (1,1-)	7	630	<5	-	<1	<1	<1	<1	<1	<1	<1	<1	<1	<1	<1	<1	<10*	<5	-	<5	<1	<1	<1	<1	<1	<1	<1	<1	<1	<1	<1	<1	<1	<1	<1
Dichloroethylene (cis-1,2-)	70	NE	330	-	5	14	49	30	96	13	45	96	12	110	100	2	280	260	-	390	93	47	150	10	55	21	31	50	24	36	44	64	36	51	29
Dichloroethylene (trans-1,2-)	100	560	<10	-	<2	<2	2	<2	3	<2	2	3	<2	3	2	<2	<15	<10	-	<10	2	<2	<2	<2	<2	<2	<2	<2	<2	<2	<2	2	<2	<2	<2
Dichloropropane, 1,2-	5	50	<	-	<2	<2	<2	<2	<2	<2	<2	<2	<2	<2	<2	<2	<	<	<	<	<	<	<2	<2	<2	<2	<2	<2	<2	<2	<2	<2	<2	<2	<2
Ethylbenzene	700	1,500	-	-	<2	<2	<2	<2	<2	<2	<2	<2	<2	<2	<2	<2	-	-	-	-	-	-	<2	<2	<2	<2	<2	<2	<2	<2	<2	<2	<2	<2	<2
Hexanone (2-)	2,000	50,000	-	-	<10	<10	<10	<10	<10	<10	<10	<10	<10	<10	<10	<10	-	-	-	-	-	-	<10	<10	<10	<10	<10	<10	<10	<10	<10	<10	<10	<10	<10
Isopropylbenzene (Cumene)	800	NE	-	-	<2	<2	3	<2	<2	<2	<2	<10	<2	<2	<2	<2	-	-	-	-	-	-	<2	<2	<2	<2	<2	<2	<2	<2	<10	<2	<2	<2	<2
Isopropyltoluene (p-)	260	NE	-	-	<2	<2	<2	<2	<2	<2	<2	<2	<2	<2	<2	<2	-	-	-	-	-	-	<2	<2	<2	<2	<2	<2	<2	<2	<2	<2	<2	<2	<2
Butanone (2-) (MEK)	4,000	50,000	-	-	<10	<10	<10	<10	<10	<10	<10	<2	<10	<10	<10	<10	-	-	-	-	-	-	<10	<10	<10	<10	<10	<10	<10	<10	<2	<10	<10	<10	<10
Methyl-tertiary-butyl Ether (MTBE)	13	2,600	-	-	<2	<2	<2	<2	<2	<2	<2	<2	<2	<2	<2	<2	<20	-	-	-	-	-	<2	<2	<2	<2	<2	<2	<2	<2	<2	<2	<2	<2	<2
Naphthalene	100(1)	1,700	-	-	<5	<5	<5	<5	<5	<5	<5	<5	<5	<5	<5	<5	-	-	-	-	-	-	<5	<5	<5	<5	<5	<5	<5	<5	<5	<5	<5	<5	<5
Propylbenzene (n-)	260	NE	-	-	<2	<2	3	<2	<2	<2	<2	<2	<2	<2	<2	<2	-	-	-	-	-	-	<2	<2	<2	<2	<2	<2	<2	<2	<2	<2	<2	<2	<2
Tetrachloroethene (PCE)	5	240	1,100	-	<2	<2	<2	<2	<2	<2	<2	<2	<2	<2	<2	<2	1,200	930	-	2,200	100	35	12	5	9	<2	3	18	7	21	19	30	15	25	18
Tetrahydrofuran	154	NE	-	-	<10	<10	<10	<10	<10	<10	<10	<10	<10	<10	<10	<10	-	-	-	-	-	-	<10	<10	<10	<10	<10	<10	<10	<10	<10	<10	<10	<10	<10
Toluene	1,000	50,000	-	-	<2	<2	<2	<2	<2	<2	<2	<2	<2	<2	<2	<2	-	-	-	-	-	-	<2	<2	<2	<2	<2	<2	<2	<2	<2	<2	<2	<2	<2
Trichloroethene (TCE)	5	20	130	-	<2	<2	<2	<2	13	<2	5	<2	<2	<2	14	<2	150	120	-	220	59	30	16	6	15	3	7	15	11	20	16	25	14	21	10
Trimethylbenzene (1,2,4-)	330	1,300	-	-	<2	<2	<2	<2	<2	<2	<2	<2	<2	<2	<2	<2	-	-	-	-	-	-	<2	<2	<2	<2	<2	<2	<2	<2	<2	<2	<2	<2	<2
Trimethylbenzene (1,3,5-)	330	NE	-	-	<2	<2	<2	<2	<2	<2	<2	<2	<2	<2	<2	<2	-	-	-	-	-	-	<2	<2	<2	<2	<2	<2	<2	<2	<2	<2	<2	<2	<2
Vinyl Chloride	2	4	<10*	-	3	8	31J	<2	48	3	21	36	11	43	23	<2	<20*	<10*	-	<10*	4	4	7	<2	<2	<2	<2	<2	<2	<2	3	13	3	3	<2
Xylene (m,p-)	NE	NE	-	-	<2	<2	<2	<2	<2	<2	<2	<2	<2	<2	<2	<2	-	-	-	-	-	-	<2	<2	<2	<2	<2	<2	<2	<2	<2	<2	<2	<2	<2
Xylene (o-)	NE	NE	-	-	<2	<2	<2	<2	<2	<2	<2	<2	<2	<2	<2	<2	-	-	-	-	-	-	<2	<2	<2	<2	<2	<2	<2	<2	<2	<2	<2	<2	<2
Xylenes, Total	10,000	17,000	-	-	<2	<2	<2	<2	<2	<2	<2	<2	<2	<2	ND	<2	-	-	-	-	-	-	<2	<2	<2	<2	<2	<2	<2	<2	<2	<2	<2	ND	<2
Total VOCs	-	-	1,560	0	8	22	63	30	162	16	75	138	23	158	139	2	1,630	1,310	0	2,810	258	116	189	21	79	24	43	87	42	80	87	141	70	104	57
Low Level VOCs - (µg/L)																																			
1,4-Dioxane (LL)	0.32(2)	NE	-	-	<0.25J	<0.25	<2.5	<0.25	<2.5*	<0.25	<0.25	<2.5	<0.25	<12*	<0.25	<0.25	-	-	-	-	-	-	<0.25	<0.25	<0.25J	<0.25J	<1.2*	<0.25	<0.25	<0.25	<0.25	<0.25	<0.25	0.33	<0.25

NA - Not Applicable; NE - Not Established; ND - Not Detected
VOCs- Volatile organic compounds
< XX - Indicates compound not detected above the reporting limit.
XX* - Reporting limit greater than criteria
Bold and boxed results indicate criteria exceedance
J - indicates The result is an estimate; reanalysis not performed
B - indicates low level of analyte detected in the blank
H - indicates sample analyzed outside of holding time
All results are reported in micrograms-per-liter (µg/L), which is equivalent to parts-per-billion (ppb) unless otherwise noted.
Only VOCs detected above reporting limit are shown
Refer to the laboratory data reports for the all data
AGQS - Ambient Groundwater Quality Standards. Source Env-Or 600 Contaminated Site Management Rules, Table 600-1-AGQS (effective Feb. 1, 2007)
GW-2 Values - NHDES Vapor Intrusion Screening Levels groundwater to Indoor Air (Revised February 2013)
(1) Recent amendments to Env-Or-603.03c Intro, and Table 600-1 re: Ambient Groundwater Quality Standards filed on September 1, 2018, NHDES has increased the AGQS for naphthalene from 20 ppb to 100 ppb.
(2) Recent amendments to Env-Or-603.03c Intro, and Table 600-1 re: Ambient Groundwater Quality Standards filed on September 1, 2018, NHDES has reduced the AGQS for 1,4-Dioxane from 3 ppb to 0.32 ppb.

TABLE 2
Historical Groundwater Results Table
Former Elite Laundry Site
Jaffrey, New Hampshire
NHDES Site No. 199908001
Last Updated: 6/21/2023 (J. Jackson)

Sample ID	NHDES		BR-6D																					
Sample Date	GW-1 (AGQS)	GW-2	6/29/10	9/10/10	10/20/10	9/26/11	2/7/13	10/24/13	1/30/14	5/7/14	8/29/14	11/21/16	5/23/17	11/21/17	5/23/18	5/21/19	11/25/19	5/19/20	11/23/20	5/25/21	11/22/21	5/26/22	12/6/22	5/23/23
Sampled By			T&B	T&B	T&B	T&B	T&B	T&B	T&B	T&B	T&B	T&B	T&B	T&B	T&B	T&B	T&B	T&B	T&B	T&B	T&B	T&B	T&B	T&B
Field Water Quality Measurements																								
Depth to Water (ft)	NE	NE	-	-	-	-	-	-	-	-	-	-	-	-	-	-	-	-	-	-	10.0	10.6	10.08	10.24
Dissolved Oxygen (mg/L)	NE	NE	-	-	-	-	4.5	-	3.44	-	-	-	-	-	-	-	-	-	-	6.05	1.94	5.54	4.34	8.56
pH	NE	NE	-	-	-	-	6.40	-	6.61	-	-	-	-	-	-	-	-	-	-	6.61	6.48	6.65	6.50	6.77
ORP (mV)	NE	NE	-	-	-	-	-113.2	-	119.2	-	-	-	-	-	-	-	-	-	-	211.5	116	124	106	68.8
Specific Conductance (µs/cm)	NE	NE	-	-	-	-	0.13	-	151	-	-	-	-	-	-	-	-	-	-	308.2	351	329	358	307.4
VOCs - (ug/L)																								
Acetone	6,000	NE	<120	-	-	-	-	-	-	-	-	<50	<50	<50	<50	<50	<50	<50	<50	<50	<50	<50	<50	<50
Benzene	5	2,000	-	-	-	-	-	-	-	-	-	<2	<2	<2	<2	<2	<2	<2	<2	<2	<2	<2	<2	<2
Butylbenzene (n-)	260	NE	-	-	-	-	-	-	-	-	-	<2	<2	<2	<2	<2	<2	<2	<2	<2	<2	<2	<2	<2
Butylbenzene (sec-)	260	NE	-	-	-	-	-	-	-	-	-	<2	<2	<2	<2	<2	<2	<2	<2	<2	<2	<2	<2	<2
Butylbenzene (tert-)	260	NE	-	-	-	-	-	-	-	-	-	<2	<2	<2	<2	<2	<2	<2	<2	<2	<2	<2	<2	<2
Chloroethane	NE	NE	-	-	-	-	-	-	-	-	-	<2	<2	<2	<2	<2	3	<2	4	<2	<2	<2	<2	<2
Chloroform (Trichloromethane)	70	70	<19	<10	-	<2	<2	<2	<2	<2	<2	<2	<2	<2	<2	<2	<2	<2	<2	<2	<2	<2	<2	<2
Dichlorobenzene, 1,2- (o-DCB)	600	14,000	ND	<10	-	<2	<2	<2	<2	<2	<2	<2	<2	<2	<2	<2	<2	<2	<2	<2	<2	<2	<2	<2
Dichloroethylene (1,1-)	7	630	<12*	<5	-	<1	<1	<1	<1	<1	<1	<1	<1	<1	<1	<1	<1	<1	<1	<1	<1	<1	<1	<1
Dichloroethylene (cis-1,2-)	70	NE	**270**	**290**	-	66	14	25	19	<2	6	11	<2	2	6	31	<2	3	2	<2	<2	<2	<2	<2
Dichloroethylene (trans-1,2-)	100	560	<19	<10	-	<2	<2	<2	<2	<2	<2	<2	<2	<2	<2	<2	<2	<2	2	<2	<2	<2	<2	<2
Dichloropropane, 1,2-	5	50	<	<	<	<	<	<	<	<	<	<2	<2	<2	<2	<2	<2	<2	<2	<2	<2	<2	<2	<2
Ethylbenzene	700	1,500	-	-	-	-	-	-	-	-	-	<2	<2	<2	<2	<2	<2	<2	<2	<2	<2	<2	<2	<2
Hexanone (2-)	2,000	50,000	-	-	-	-	-	-	-	-	-	<10	<10	<10	<10	<10	<10	<10	<10	<10	<10	<10	<10	<10
Isopropylbenzene (Cumene)	800	NE	-	-	-	-	-	-	-	-	-	<2	<2	<2	<2	<2	<2	<2	<2	<10	<2	<2	<2	<2
Isopropyltoluene (p-)	260	NE	-	-	-	-	-	-	-	-	-	<2	<2	<2	<2	<2	<2	<2	<2	<2	<2	<2	<2	<2
Butanone (2-) (MEK)	4,000	50,000	-	-	-	-	-	-	-	-	-	<10	<10	<10	<10	<10	<10	<10	<10	<2	<10	<10	<10	<10
Methyl-tertiary-butyl Ether (MTBE)	13	2,600	<25	-	-	-	-	-	-	-	-	<2	<2	<2	<2	<2	<2	<2	<2	<2	<2	<2	<2	<2
Naphthalene	100(1)	1,700	-	-	-	-	-	-	-	-	-	<5	<5	<5	<5	<5	<5	<5	<5	<5	<5	<5	<5	<5
Propylbenzene (n-)	260	NE	-	-	-	-	-	-	-	-	-	<2	<2	<2	<2	<2	<2	<2	<2	<2	<2	<2	<2	<2
Tetrachloroethene (PCE)	5	240	**1,500**	**1,500**	-	**170**	**14**	**55**	**30**	**13**	**21**	**14**	5	**9**	<2	**9**	<2	<2	<2	<2	2	<2	2	<2
Tetrahydrofuran	154	NE	-	-	-	-	-	-	-	-	-	<10	<10	<10	<10	<10	<10	<10	<10	<10	<10	<10	<10	<10
Toluene	1,000	50,000	-	-	-	-	-	-	-	-	-	<2	<2	<2	<2	<2	<2	<2	<2	<2	<2	<2	<2	<2
Trichloroethene (TCE)	5	20	**190**	**200**	-	**120**	**24**	**58**	**23**	4	**11**	**8**	<2	4	<2	**13**	<2	**6**	4	2	4	4	4	2
Trimethylbenzene (1,2,4-)	330	1,300	-	-	-	-	-	-	-	-	-	<2	<2	<2	<2	<2	<2	<2	<2	<2	<2	<2	<2	<2
Trimethylbenzene (1,3,5-)	330	NE	-	-	-	-	-	-	-	-	-	<2	<2	<2	<2	<2	<2	<2	<2	<2	<2	<2	<2	<2
Vinyl Chloride	2	4	<25*	<10*	-	<2	<2	<2	<2	<2	<2	<2	<2	<2	<2	**7**	<2	<2	<2	<2	<2	<2	<2	<2
Xylene (m,p-)	NE	NE	-	-	-	-	-	-	-	-	-	<2	<2	<2	<2	<2	<2	<2	<2	<2	<2	<2	<2	<2
Xylene (o-)	NE	NE	-	-	-	-	-	-	-	-	-	<2	<2	<2	<2	<2	<2	<2	<2	<2	<2	<2	<2	<2
Xylenes, Total	10,000	17,000	-	-	-	-	-	-	-	-	-	<2	<2	<2	<2	<2	<2	<2	<2	<2	<2	<2	ND	<2
Total VOCs	-	-	1,960	1,990	0	356	52	138	72	17	38	33	5	15	6	60	3	9	12	2	6	4	6	2
Low Level VOCs - (µg/L)																								
1,4-Dioxane (LL)	0.32(2)	NE	-	-	-	-	-	-	-	-	-	<0.25	<0.25	<0.25	<0.25	<0.25	<1.2*	<0.25	<2.5*	<0.25	<0.25	<0.25	<0.25	<0.25

NA - Not Applicable; NE - Not Established; ND - Not Detected
VOCs- Volatile organic compounds
< XX - Indicates compound not detected above the reporting limit.
XX* - Reporting limit greater than criteria
Bold and boxed results indicate criteria exceedance
J - indicates The result is an estimate; reanalysis not performed
B - indicates low level of analyte detected in the blank
H - indicates sample analyzed outside of holding time
All results are reported in micrograms-per-liter (µg/L), which is equivalent to parts-per-billion (ppb) unless otherwise noted.
Only VOCs detected above reporting limit are shown
Refer to the laboratory data reports for the all data
AGQS - Ambient Groundwater Quality Standards. Source Env-Or 600 Contaminated Site Management Rules, Table 600-1-AGQS (effective Feb. 1, 2007)
GW-2 Values - NHDES Vapor Intrusion Screening Levels groundwater to Indoor Air (Revised February 2013)
(1) Recent amendments to Env-Or-603.03c Intro, and Table 600-1 re: Ambient Groundwater Quality Standards filed on September 1, 2018, NHDES has increased the AGQS for naphthalene from 20 ppb to 100 ppb.
(2) Recent amendments to Env-Or-603.03c Intro, and Table 600-1 re: Ambient Groundwater Quality Standards filed on September 1, 2018, NHDES has reduced the AGQS for 1,4-Dioxane from 3 ppb to 0.32 ppb.

TABLE 2
Historical Groundwater Results Table
Former Elite Laundry Site
Jaffrey, New Hampshire
NHDES Site No. 199908001
Last Updated: 6/21/2023 (J. Jackson)

Sample ID	NHDES		Car Wash Well		CC-6	CC-7			CC-8									JB-1				JB-2		
Sample Date	GW-1 (AGQS)	GW-2	10/19/04	8/18/05	11/27/01	11/27/01	5/15/03	8/17/05	11/27/01	5/15/03	4/21/09	9/26/11	2/7/13	6/18/13	10/25/13	5/7/14	8/29/14	11/27/01	5/15/03	8/16/05	10/24/13	11/27/01	5/15/03	11/10/11
Sampled By			SHA	SHA	SHA	SHA	SHA	SHA	SHA	SHA	SHA	T&B	T&B	T&B	T&B	T&B	T&B	SHA	SHA	SHA	T&B	SHA	SHA	T&B
Field Water Quality Measurements																								
Depth to Water (ft)	NE	NE	-	-	-	-	-	-	-	-	-	-	-	-	-	-	-	-	-	-	-	-	-	-
Dissolved Oxygen (mg/L)	NE	NE	-	-	-	-	-	-	-	-	-	-	5.05	1.58	-	-	0.71	-	-	-	-	-	-	-
pH	NE	NE	-	-	-	-	-	-	-	-	-	-	5.25	5.88	-	-	5.29	-	-	-	-	-	-	-
ORP (mV)	NE	NE	-	-	-	-	-	-	-	-	-	-	105.3	256	-	-	-16.9	-	-	-	-	-	-	-
Specific Conductance (µs/cm)	NE	NE	-	-	-	-	-	-	-	-	-	-	0.689	0.115	-	-	0.189	-	-	-	-	-	-	-
VOCs - (ug/L)																								
Acetone	6,000	NE	<10	-	-	-	<10	-	-	<10	-	-	-	-	-	-	-	-	<10	-	-	-	<10	-
Benzene	5	2,000	<1	-	-	-	<1	-	-	<1	-	-	-	-	-	-	-	-	<1	-	-	-	<1	<1
Butylbenzene (n-)	260	NE	<1	-	-	-	<1	-	-	<1	-	-	-	-	-	-	-	-	<1	-	-	-	<1	-
Butylbenzene (sec-)	260	NE	<1	-	-	-	<1	-	-	<1	-	-	-	-	-	-	-	-	<1	-	-	-	<1	-
Butylbenzene (tert-)	260	NE	<1	-	-	-	<1	-	-	<1	-	-	-	-	-	-	-	-	<1	-	-	-	<1	-
Chloroethane	NE	NE	<5	<5	<5,000	<5	<5	<5	<5	<5	<5	-	-	-	-	-	-	<5	<5	<5	-	<5	<5	<5
Chloroform (Trichloromethane)	70	70	<2	<2	<1,000*	<2	<2	<2	<2	<2	<2	<2	<2	<2	<2	<2	<2	<2	<2	<2	<2	<2	<2	<2
Dichlorobenzene, 1,2- (o-DCB)	600	14,000	ND	ND	ND	ND	ND	ND	ND	ND	ND	<2	<2	<2	<2	<2	<2	ND	ND	ND	<2	ND	ND	<2
Dichloroethylene (1,1-)	7	630	<1	<1	<1,000*	<1	<1	<1	<1	<1	<1	<1	<1	<1	<1	<1	<1	<1	<1	<1	<1	<1	<1	<1
Dichloroethylene (cis-1,2-)	70	NE	<2	<2	<1,000*	4	30	56	**170**	18	**72**	6	43	3	10	<2	8	<2	15	10	46	<2	18	<2
Dichloroethylene (trans-1,2-)	100	560	<2	<2	<1,000*	<2	<2	<2	7	<2	3	<2	<2	<2	<2	<2	<2	<2	<2	<2	<2	<2	<2	<2
Dichloropropane, 1,2-	5	50	<	<	-	<	<	<	<	<	<	<	<	<	<	<	<	<	<	<	<	<	<	<
Ethylbenzene	700	1,500	<1	-	-	-	<1	-	-	<1	-	-	-	-	-	-	-	-	<1	-	-	-	<1	-
Hexanone (2-)	2,000	50,000	<10	-	-	-	<10	-	-	<10	-	-	-	-	-	-	-	-	<10	-	-	-	<10	<10
Isopropylbenzene (Cumene)	800	NE	<1	-	-	-	<1	-	-	<1	-	-	-	-	-	-	-	-	<1	-	-	-	<1	-
Isopropyltoluene (p-)	260	NE	<1	-	-	-	<1	-	-	<1	-	-	-	-	-	-	-	-	<1	-	-	-	<1	-
Butanone (2-) (MEK)	4,000	50,000	<10	-	-	-	<10	-	-	<10	-	-	-	-	-	-	-	-	<10	-	-	-	<10	<10
Methyl-tertiary-butyl Ether (MTBE)	13	2,600	<5	-	-	-	<5	-	-	<5	-	-	-	-	-	-	-	-	<5	-	-	-	<5	-
Naphthalene	100(1)	1,700	<5	-	-	-	<5	-	-	<5	-	-	-	-	-	-	-	-	<5	-	-	-	<5	-
Propylbenzene (n-)	260	NE	<1	-	-	-	<1	-	-	<1	-	-	-	-	-	-	-	-	<1	-	-	-	<1	-
Tetrachloroethene (PCE)	5	240	<2	<2	**16,000**	**150**	**3,300**	**580**	**36**	**6**	**50**	3	**13**	<2	3	<2	<2	4	**390**	**10**	<2	**64**	**30**	**7**
Tetrahydrofuran	154	NE	<10	-	-	-	<10	-	-	<10	-	-	-	-	-	-	-	-	<10	-	-	-	<10	<10
Toluene	1,000	50,000	<1	-	-	-	<1	-	-	<1	-	-	-	-	-	-	-	-	<1	-	-	-	<1	-
Trichloroethene (TCE)	5	20	<2	<2	<1,000*	**10**	**32**	**40**	**68**	3	**26**	3	**10**	<2	4	<2	3	<2	**11**	<2	2	4	**9**	<2
Trimethylbenzene (1,2,4-)	330	1,300	<1	-	-	-	<1	-	-	<1	-	-	-	-	-	-	-	-	<1	-	-	-	<1	-
Trimethylbenzene (1,3,5-)	330	NE	<1	-	-	-	<1	-	-	<1	-	-	-	-	-	-	-	-	<1	-	-	-	<1	-
Vinyl Chloride	2	4	<2	<2	<2,000*	<2	<2	<2	<2	<2	<2	<2	**2**	<2	<2	<2	<2	<2	<2	<2	**14**	<2	<2	<2
Xylene (m,p-)	NE	NE	<1	-	-	-	<1	-	-	<1	-	-	-	-	-	-	-	-	<1	-	-	-	<1	-
Xylene (o-)	NE	NE	<1	-	-	-	<1	-	-	<1	-	-	-	-	-	-	-	-	<1	-	-	-	<1	-
Xylenes, Total	10,000	17,000	ND	-	-	-	ND	-	-	ND	-	-	-	-	-	-	-	-	ND	-	-	-	ND	-
Total VOCs	-	-	ND	ND	16,000	164	3,362	676	281	27	151	12	68	3	17	0	11	4	416	20	62	68	57	7
Low Level VOCs - (µg/L)																								
1,4-Dioxane (LL)	0.32(2)	NE	-	-	-	-	-	-	-	-	-	-	-	-	-	-	-	-	-	-	-	-	-	-

NA - Not Applicable; NE - Not Established; ND - Not Detected
VOCs- Volatile organic compounds
< XX - Indicates compound not detected above the reporting limit.
XX* - Reporting limit greater than criteria
Bold and boxed results indicate criteria exceedance
J - indicates The result is an estimate; reanalysis not performed
B - indicates low level of analyte detected in the blank
H - indicates sample analyzed outside of holding time
All results are reported in micrograms-per-liter (µg/L), which is equivalent to parts-per-billion (ppb) unless otherwise noted.
Only VOCs detected above reporting limit are shown
Refer to the laboratory data reports for the all data
AGQS - Ambient Groundwater Quality Standards. Source Env-Or 600 Contaminated Site Management Rules, Table 600-1-AGQS (effective Feb. 1, 2007)
GW-2 Values - NHDES Vapor Intrusion Screening Levels groundwater to Indoor Air (Revised February 2013)
(1) Recent amendments to Env-Or-603.03c Intro, and Table 600-1 re: Ambient Groundwater Quality Standards filed on September 1, 2018, NHDES has increased the AGQS for naphthalene from 20 ppb to 100 ppb.
(2) Recent amendments to Env-Or-603.03c Intro, and Table 600-1 re: Ambient Groundwater Quality Standards filed on September 1, 2018, NHDES has reduced the AGQS for 1,4-Dioxane from 3 ppb to 0.32 ppb.

TABLE 2
Historical Groundwater Results Table
Former Elite Laundry Site
Jaffrey, New Hampshire
NHDES Site No. 199908001
Last Updated: 6/21/2023 (J. Jackson)

Sample ID	NHDES		JB-3								MW-1		MW-02R												
Sample Date	GW-1 (AGQS)	GW-2	11/27/01	5/15/03	8/16/05	4/22/09	11/10/11	1/25/12	2/7/13	5/23/23	9/28/11	1/31/14	11/22/16	5/26/17	11/22/17	5/23/18	5/22/19	11/25/19	5/20/20	11/24/20	5/26/21	11/23/21	5/27/22	12/7/22	5/23/23
Sampled By			SHA	SHA	SHA	SHA	T&B	T&B	T&B	T&B	T&B	T&B	T&B	T&B	T&B	T&B	T&B	T&B	T&B	T&B	T&B	T&B	T&B	T&B	T&B
Field Water Quality Measurements																									
Depth to Water (ft)	NE	NE	-	-	-	-	-	-	-	4.44	-	-	-	-	-	-	-	-	-	-	-	3.85	4.48	3.89	4.15
Dissolved Oxygen (mg/L)	NE	NE	-	-	-	-	-	-	0.36	2.99	-	6.39	-	-	-	-	-	-	-	-	0.55	0.04	0.25	0.38	0.81
pH	NE	NE	-	-	-	-	-	-	6.51	6.31	-	5.92	-	-	-	-	-	-	-	-	6.26	6.28	6.23	6.07	6.07
ORP (mV)	NE	NE	-	-	-	-	-	-	-36.8	163	-	240.3	-	-	-	-	-	-	-	-	193	-101	26	64	114.9
Specific Conductance (µs/cm)	NE	NE	-	-	-	-	-	-	0.188	245	-	757	-	-	-	-	-	-	-	-	417.9	395	270	342	301.1
VOCs - (ug/L)																									
Acetone	6,000	NE	-	<50	-	-	-	-	-	<50	-	-	<50	<50	<50	<50	<50	<50	<50	<50	<50	<50	<50	<50	<50
Benzene	5	2,000	-	<5	-	-	-	-	-	<2	-	-	<2	<2	<2	<2	<2	<2	<2	<2	<2	<2	<2	<2	<2
Butylbenzene (n-)	260	NE	-	<5	-	-	-	-	-	<2	-	-	<2	<2	<2	<2	<2	<2	<2	<2	<2	<2	<2	<2	<2
Butylbenzene (sec-)	260	NE	-	<5	-	-	-	-	-	<2	-	-	<2	<2	<2	<2	<2	<2	<2	<2	<2	<2	<2	<2	<2
Butylbenzene (tert-)	260	NE	-	<5	-	-	-	-	-	<2	-	-	<2	<2	<2	<2	<2	<2	<2	<2	<2	<2	<2	<2	<2
Chloroethane	NE	NE	<500	<30	<5	<30	<30	<30	-	<2	-	-	<2	<2	<2	<2	<2	<2	<2	<2	<2	<2	<2	<2	<2
Chloroform (Trichloromethane)	70	70	<100*	<5	<2	<5	<10	<2	<2	<2	<2	<2	<2	<2	<2	<2	<2	<2	<2	<2	<2	<2	<2	<2	<2
Dichlorobenzene, 1,2- (o-DCB)	600	14,000	ND	ND	ND	ND	ND	<2	<2	<2	<2	<2	<2	<2	<2	<2	<2	<2	<2	<2	<2	<2	<2	<2	<2
Dichloroethylene (1,1-)	7	630	<100*	<5	1	<5	<5	<1	<1	<1	<1	<1	<1	<1	<1	<1	<1	<1	<1	<1	<1	<1	<1	<1	<1
Dichloroethylene (cis-1,2-)	70	NE	**8,200**	**180**	**5,200**	42	45	**160**	**160**	68	36	<2	<2	7	6	9	11	3	6	8	8	9	3	4	5
Dichloroethylene (trans-1,2-)	100	560	**300**	7	**180**	<5	<10	4	<2	<2	<2	<2	<2	<2	<2	<2	<2	<2	<2	<2	<2	<2	<2	<2	<2
Dichloropropane, 1,2-	5	50	<	<	<	<	<	<	<	<2	<	<	<2	<2	<2	<2	<2	<2	<2	<2	<2	<2	<2	<2	<2
Ethylbenzene	700	1,500	-	<2	-	-	-	-	-	<2	-	-	<2	<2	<2	<2	<2	<2	<2	<2	<2	<2	<2	<2	<2
Hexanone (2-)	2,000	50,000	-	<50	-	-	-	-	-	<10	-	-	<10	<10	<10	<10	<10	<10	<10	<10	<10	<10	<10	<10	<10
Isopropylbenzene (Cumene)	800	NE	-	<5	-	-	-	-	-	<2	-	-	<2	<2	<2	<2	<2	<2	<2	<2	<10	<2	<2	<2	<2
Isopropyltoluene (p-)	260	NE	-	<5	-	-	-	-	-	<2	-	-	<2	<2	<2	<2	<2	<2	<2	<2	<2	<2	<2	<2	<2
Butanone (2-) (MEK)	4,000	50,000	-	<50		-	-	-	-	<10	-	-	<10	<10	<10	<10	<10	<10	<10	<10	<2	<10	<10	<10	<10
Methyl-tertiary-butyl Ether (MTBE)	13	2,600	-	<5	-	-	-	-	-	<2	-	-	<2	<2	3	2	3	<2	<2	<2	<2	<2	<2	<2	<2
Naphthalene	100(1)	1,700	-	<30*	-	-	-	-	-	<5	-	-	<5	<5	<5	<5	<5	<5	<5	<5	<5	<5	<5	<5	<5
Propylbenzene (n-)	260	NE	-	<5	-	-	-	-	-	<2	-	-	<2	<2	<2	<2	<2	<2	<2	<2	<2	<2	<2	<2	<2
Tetrachloroethene (PCE)	5	240	**100**	**490**	**73**	**660**	**650**	**400**	**110**	**210**	**14**	<2	**9**	**39**	**40**	**52**	**72**	**19**	**21**	**10**	**17**	**15**	**20**	**7**	**23**
Tetrahydrofuran	154	NE	-	<50	-	-	-	-	-	<10	-	-	<10	<10	<10	<10	<10	<10	<10	<10	<10	<10	<10	<10	<10
Toluene	1,000	50,000	-	<5	-	-	-	-	-	<2	-	-	<2	<2	<2	<2	<2	<2	<2	<2	<2	<2	<2	<2	<2
Trichloroethene (TCE)	5	20	**500**	**38**	**87**	**16**	**20**	**29**	**18**	**24**	**11**	<2	3	**18**	**11**	**19**	**21**	5	**9**	**8**	**19**	**9**	**6**	5	**10**
Trimethylbenzene (1,2,4-)	330	1,300	-	<5	-	-	-	-	-	<2	-	-	<2	<2	<2	<2	<2	<2	<2	<2	<2	<2	<2	<2	<2
Trimethylbenzene (1,3,5-)	330	NE	-	<5	-	-	-	-	-	<2	-	-	<2	<2	<2	<2	<2	<2	<2	<2	<2	<2	<2	<2	<2
Vinyl Chloride	2	4	<200*	<10*	<40*	<10*	<10*	**16**	**6**	<2	<2	<2	<2	**8**	<2	**41**	<2	**3**	**4**	**10**	**9**	**23**	2	**4**	<2
Xylene (m,p-)	NE	NE	-	<5	-	-	-	-	-	<2	-	-	<2	<2	<2	<2	<2	<2	<2	<2	<2	<2	<2	<2	<2
Xylene (o-)	NE	NE	-	<5	-	-	-	-	-	<2	-	-	<2	<2	<2	<2	<2	<2	<2	<2	<2	<2	<2	<2	<2
Xylenes, Total	10,000	17,000	-	ND	-	-	-	-	-	<2	-	-	<2	<2	<2	<2	<2	<2	<2	<2	<2	<2	<2	ND	<2
Total VOCs	-	-	9,100	715	5,541	718	715	609	294	302	61	ND	12	72	60	82	107	30	40	36	53	56	31	20	38
Low Level VOCs - (µg/L)																									
1,4-Dioxane (LL)	0.32(2)	NE	-	-	-	-	-	-	-	<0.25	-	-	<0.25	<0.25	<0.25	<0.25	<1.2*	<0.25	<0.25	<0.25	<0.25	<0.25	<0.25	<0.25	<0.25

NA - Not Applicable; NE - Not Established; ND - Not Detected
VOCs- Volatile organic compounds
< XX - Indicates compound not detected above the reporting limit.
XX* - Reporting limit greater than criteria
Bold and boxed results indicate criteria exceedance
J - indicates The result is an estimate; reanalysis not performed
B - indicates low level of analyte detected in the blank
H - indicates sample analyzed outside of holding time
All results are reported in micrograms-per-liter (µg/L), which is equivalent to parts-per-billion (ppb) unless otherwise noted.
Only VOCs detected above reporting limit are shown
Refer to the laboratory data reports for the all data
AGQS - Ambient Groundwater Quality Standards. Source Env-Or 600 Contaminated Site Management Rules, Table 600-1-AGQS (effective Feb. 1, 2007)
GW-2 Values - NHDES Vapor Intrusion Screening Levels groundwater to Indoor Air (Revised February 2013)
(1) Recent amendments to Env-Or-603.03c Intro, and Table 600-1 re: Ambient Groundwater Quality Standards filed on September 1, 2018, NHDES has increased the AGQS for naphthalene from 20 ppb to 100 ppb.
(2) Recent amendments to Env-Or-603.03c Intro, and Table 600-1 re: Ambient Groundwater Quality Standards filed on September 1, 2018, NHDES has reduced the AGQS for 1,4-Dioxane from 3 ppb to 0.32 ppb.

TABLE 2
Historical Groundwater Results Table
Former Elite Laundry Site
Jaffrey, New Hampshire
NHDES Site No. 199908001
Last Updated: 6/21/2023 (J. Jackson)

Sample ID	NHDES		MW-4S	MW-7	MW-13		MW-14																
Sample Date	GW-1 (AGQS)	GW-2	10/24/13	9/28/11	9/30/11	10/24/13	9/26/11	2/7/13	10/24/13	8/29/14	11/21/16	5/23/17	11/22/17	5/23/18	5/22/19	11/26/19	5/19/20	11/23/2020	5/25/21	11/23/21	5/24/22	12/6/22	5/24/23
Sampled By			T&B	T&B	T&B	T&B	T&B	T&B	T&B	T&B	T&B	T&B	T&B	T&B	T&B	T&B	T&B	T&B	T&B	T&B	T&B	T&B	T&B
Field Water Quality Measurements																							
Depth to Water (ft)	NE	NE	-	-	-	-	-	-	-	-	-	-	-	-	-	-	-	-	-	7.5	8.26	7.25	7.95
Dissolved Oxygen (mg/L)	NE	NE	-	-	-	-	-	0.51	-	0.25	-	-	-	-	-	-	-	-	0.53	0.28	0.15	0.53	0.29
pH	NE	NE	-	-	-	-	-	6.52	-	6.49	-	-	-	-	-	-	-	-	6.52	6.53	6.59	6.06	6.95
ORP (mV)	NE	NE	-	-	-	-	-	-87.6	-	-121.2	-	-	-	-	-	-	-	-	121	-73	-63	-51	-110.5
Specific Conductance (µs/cm)	NE	NE	-	-	-	-	-	0.496	-	0.851	-	-	-	-	-	-	-	-	180.7	238	148	251	165.8
VOCs - (ug/L)																							
Acetone	6,000	NE	-	-	-	-	-	-	-	-	<50	<50	<50	<250	<250	<250	<250	<250	<50	<50	<250	<250	<50
Benzene	5	2,000	-	-	-	-	-	-	-	-	<2	<2	<2	<10*	<10*	<10*	<10*	<10*	<2	<2	<10*	<10*	<2
Butylbenzene (n-)	260	NE	-	-	-	-	-	-	-	-	<2	<2	<2	<10	<10	<10	<10	<10	<2	<2	<10	<10	<2
Butylbenzene (sec-)	260	NE	-	-	-	-	-	-	-	-	3	2	2	<10	<10	<10	<10	<10	<2	<2	<10	<10	<2
Butylbenzene (tert-)	260	NE	-	-	-	-	-	-	-	-	<2	<2	<2	<10	<10	<10	<10	<10	<2	<2	<10	<10	<2
Chloroethane	NE	NE	-	-	-	-	-	-	-	-	<2	<2	2	<10	<10	<10	<10	<10	<2	<2	<10	<10	<2
Chloroform (Trichloromethane)	70	70	<2	<2	<10	<2	<20	<2	<2	<2	<2	<2	<2	<10	<10	<10	<10	<10	<2	<2	<10	<10	<2
Dichlorobenzene, 1,2- (o-DCB)	600	14,000	<2	<2	<10	<2	<20	<2	<2	<2	<2	<2	<2	<10	<10	<10	<10	<10	<2	<2	<10	<10	<2
Dichloroethylene (1,1-)	7	630	<1	<1	<5	<1	<10	<1	<1	<1	<1	<1	4	<5	<5	**11**	<5	**12**	1	4	<5	**10**	<1
Dichloroethylene (cis-1,2-)	70	NE	**290**	<2	**810**	**290**	**2,000**	**480**	17	<2	36	**460**	**920**	**660**	**1,400**	**1,200**	**1,600**	**970**	**320**	**1,400**	**1,300**	**1,400**	36
Dichloroethylene (trans-1,2-)	100	560	8	<2	11J	6	49	25	26	2	12	8	17	14	22	22	24	23	7	22	19	20	<2
Dichloropropane, 1,2-	5	50	<	<	<	<	<	<	<	<	<2	<2	<2	<10*	<10*	<10*	<10*	<10*	<2	<2	<10*	<10*	<2
Ethylbenzene	700	1,500	-	-	-	-	-	-	-	-	<2	<2	<2	<10	<10	<10	<10	<10	<2	<2	<10	<10	<2
Hexanone (2-)	2,000	50,000	-	-	-	-	-	-	-	-	<10	<10	<10	<50	<50	<50	<50	<50	<10	<10	<50	<50	<10
Isopropylbenzene (Cumene)	800	NE	-	-	-	-	-	-	-	-	2	<2	<2	<10	<10	<10	<10	<10	<10	<2	<10	<10	<2
Isopropyltoluene (p-)	260	NE	-	-	-	-	-	-	-	-	5	4	4	<10	<10	<10	<10	<10	<2	<2	<10	<10	<2
Butanone (2-) (MEK)	4,000	50,000	-	-	-	-	-	-	-	-	<10	<10	<10	<50	<50	<50	<50	<50	<2	<10	<50	<50	<10
Methyl-tertiary-butyl Ether (MTBE)	13	2,600	-	-	-	-	-	-	-	-	<2	<2	<2	<10	<10	<10	<10	<10	<2	<2	<10	<10	<2
Naphthalene	100(1)	1,700	-	-	-	-	-	-	-	-	<5	<5	<5	<25	<25	<25	<25	<25	<5	<5	<25	<25	<5
Propylbenzene (n-)	260	NE	-	-	-	-	-	-	-	-	4	2	3	<10	<10	<10	<10	<10	<2	<2	<10	<10	<2
Tetrachloroethene (PCE)	5	240	2	<2	**810**	2	**4,600**	<2	<2	<2	<2	<2	<2	<10*	<10*	<10*	<10*	<10*	<2	<2	<10*	**34**	<2
Tetrahydrofuran	154	NE	-	-	-	-	-	-	-	-	<10	<10	<10	<50	<50	<50	<50	<50	<10	<10	<50	<50	<10
Toluene	1,000	50,000	-	-	-	-	-	-	-	-	<2	<2	<2	<10	<10	<10	<10	<10	<2	<2	<10	<10	<2
Trichloroethene (TCE)	5	20	**7**	<2	**430**	<2	**1,100**	3	<2	<2	<2	2	**260**	<10*	<10*	**190**	<10*	**190**	3	**67**	**20**	**350**	<2
Trimethylbenzene (1,2,4-)	330	1,300	-	-	-	-	-	-	-	-	48	27	39	17	<10	<10	<10	<10	<2	<2	<10	<10	<2
Trimethylbenzene (1,3,5-)	330	NE	-	-	-	-	-	-	-	-	5	<2	<2	<10	<10	<10	<10	<10	<2	<2	<10	<10	<2
Vinyl Chloride	2	4	**120**	<2	<10*	**41**	<20*	**260**	**65**	<2	**68**	**260**	**230**	230J	**360**	**490**	**170**	**440**	**140**	**240**	**160**	**180**	**23**
Xylene (m,p-)	NE	NE	-	-	-	-	-	-	-	-	<2	<2	<2	<10	<10	<10	<10	<10	<2	<2	<10	<10	<2
Xylene (o-)	NE	NE	-	-	-	-	-	-	-	-	3	<2	2	<10	<10	<10	<10	<10	<2	<2	<10	<10	<2
Xylenes, Total	10,000	17,000	-	-	-	-	-	-	-	-	3	<2	2	<10	<10	<10	<10	<10	<2	<2	<10	ND	<2
Total VOCs	-	-	427	ND	2,050	339	7,749	768	108	2	189	765	1,485	691	1,782	1,913	1,794	1,635	471	1,733	1,499	1,994	59
Low Level VOCs - (µg/L)																							
1,4-Dioxane (LL)	0.32(2)	NE	-	-	-	-	-	-	-	-	2.0J	0.43J	<0.25	<0.25	<0.25	<0.25	<0.25	<0.25	<0.25	<0.25	<0.25	<0.25	**0.52**

NA - Not Applicable; NE - Not Established; ND - Not Detected
VOCs- Volatile organic compounds
< XX - Indicates compound not detected above the reporting limit.
XX* - Reporting limit greater than criteria
Bold and boxed results indicate criteria exceedance
J - indicates The result is an estimate; reanalysis not performed
B - indicates low level of analyte detected in the blank
H - indicates sample analyzed outside of holding time
All results are reported in micrograms-per-liter (µg/L), which is equivalent to parts-per-billion (ppb) unless otherwise noted.
Only VOCs detected above reporting limit are shown
Refer to the laboratory data reports for the all data
AGQS - Ambient Groundwater Quality Standards. Source Env-Or 600 Contaminated Site Management Rules, Table 600-1-AGQS (effective Feb. 1, 2007)
GW-2 Values - NHDES Vapor Intrusion Screening Levels groundwater to Indoor Air (Revised February 2013)
(1) Recent amendments to Env-Or-603.03c Intro, and Table 600-1 re: Ambient Groundwater Quality Standards filed on September 1, 2018, NHDES has increased the AGQS for naphthalene from 20 ppb to 100 ppb.
(2) Recent amendments to Env-Or-603.03c Intro, and Table 600-1 re: Ambient Groundwater Quality Standards filed on September 1, 2018, NHDES has reduced the AGQS for 1,4-Dioxane from 3 ppb to 0.32 ppb.

TABLE 2
Historical Groundwater Results Table
Former Elite Laundry Site
Jaffrey, New Hampshire
NHDES Site No. 199908001
Last Updated: 6/21/2023 (J. Jackson)

Sample ID	NHDES		MW-15S															MW-15I														
Sample Date	GW-1	GW-2	9/28/11	6/18/13	11/22/16	5/23/17	11/21/17	5/22/18	5/21/19	11/25/19	5/19/20	11/24/2020	5/26/21	11/22/21	5/24/22	12/6/22	5/23/23	9/26/11	6/18/13	11/22/16	5/23/17	11/21/17	5/22/18	5/21/19	11/25/19	5/19/20	11/24/2020	5/26/21	11/22/21	5/24/22	12/6/22	5/23/23
Sampled By	(AGQS)		T&B	T&B	T&B	T&B	T&B	T&B	T&B	T&B	T&B	T&B	T&B	T&B	T&B	T&B	T&B	T&B	T&B	T&B	T&B	T&B	T&B	T&B	T&B	T&B	T&B	T&B	T&B	T&B	T&B	T&B
Field Water Quality Measurements																																
Depth to Water (ft)	NE	NE	-	-	-	-	-	-	-	-	-	-	-	1.53	1.82	1.60	1.69	-	-	-	-	-	-	-	-	-	-	-	1.07	1.42	0.98	1.18
Dissolved Oxygen (mg/L)	NE	NE	-	0	-	-	-	-	-	-	-	-	1.11	0.10	0.31	0.34	1.94	-	0	-	-	-	-	-	-	-	-	1.85	0.04	0.17	0.28	0.77
pH	NE	NE	-	5.95	-	-	-	-	-	-	-	-	5.84	5.83	5.88	5.76	5.91	-	5.97	-	-	-	-	-	-	-	-	5.90	5.84	5.98	5.83	5.85
ORP (mV)	NE	NE	-	150	-	-	-	-	-	-	-	-	73	-121	47	98	83	-	136	-	-	-	-	-	-	-	-	188	-134	133	134	167
Specific Conductance (µs/cm)	NE	NE	-	0.839	-	-	-	-	-	-	-	-	1,042	999	994	1,257	1,415	-	1.19	-	-	-	-	-	-	-	-	932	1,023	924	1,179	1,146
VOCs - (ug/L)																																
Acetone	6,000	NE	-	-	<50	<50	<50	<50	<50	<50	<50	<50	<50	<50	<50	<50	<50	-	-	<50	<50	<50	<50	<50	<50	<50	<50	<50	<50	<50	<50	<50
Benzene	5	2,000	-	-	<2	<2	<2	<2	<2	<2	<2	<2	<2	<2	<2	<2	<2	-	-	<2	<2	<2	<2	<2	<2	<2	<2	<2	<2	<2	<2	<2
Butylbenzene (n-)	260	NE	-	-	<2	<2	<2	<2	<2	<2	<2	<2	<2	<2	<2	<2	<2	-	-	<2	<2	<2	<2	<2	<2	<2	<2	<2	<2	<2	<2	<2
Butylbenzene (sec-)	260	NE	-	-	<2	<2	<2	<2	<2	<2	<2	<2	<2	<2	<2	<2	<2	-	-	<2	<2	<2	<2	<2	<2	<2	<2	<2	<2	<2	<2	<2
Butylbenzene (tert-)	260	NE	-	-	<2	<2	<2	<2	<2	<2	<2	<2	<2	<2	<2	<2	<2	-	-	<2	<2	<2	<2	<2	<2	<2	<2	<2	<2	<2	<2	<2
Chloroethane	NE	NE	-	-	<2	<2	<2	<2	<2	<2	<2	<2	<2	<2	<2	<2	<2	-	-	<2	<2	<2	<2	<2	<2	<2	<2	<2	<2	<2	<2	<2
Chloroform (Trichloromethane)	70	70	<2	<2	<2	<2	<2	<2	<2	<2	<2	<2	<2	<2	<2	<2	<2	<2	<2	<2	<2	<2	<2	<2	<2	<2	<2	<2	<2	<2	<2	<2
Dichlorobenzene, 1,2- (o-DCB)	600	14,000	<2	<2	<2	<2	<2	<2	<2	<2	<2	<2	<2	<2	<2	<2	<2	<2	<2	<2	<2	<2	<2	<2	<2	<2	<2	<2	<2	<2	<2	<2
Dichloroethylene (1,1-)	7	630	<1	<1	<1	<1	<1	<1	<1	<1	<1	<1	<1	<1	<1	<1	<1	<1	<1	<1	<1	<1	<1	<1	<1	<1	<1	<1	<1	<1	<1	<1
Dichloroethylene (cis-1,2-)	70	NE	**110**	**89**	15	17	19	10	14	4	5	4	6	6	7	5	6	**320**	**290**	**110**	37	3	34	27	29	23	27	26	23	24	19	22
Dichloroethylene (trans-1,2-)	100	560	4J	3	<2	<2	<2	<2	<2	<2	<2	<2	<2	<2	<2	<2	<2	10	10	4	<2	<2	<2	<2	<2	<2	<2	<2	<2	<2	<2	<2
Dichloropropane, 1,2-	5	50	<	<	<2	<2	<2	<2	<2	<2	<2	<2	<2	<2	<2	<2	<2	<	<	<2	<2	<2	<2	<2	<2	<2	<2	<2	<2	<2	<2	<2
Ethylbenzene	700	1,500	-	-	<2	<2	<2	<2	<2	<2	<2	<2	<2	<2	<2	<2	<2	-	-	<2	<2	<2	<2	<2	<2	<2	<2	<2	<2	<2	<2	<2
Hexanone (2-)	2,000	50,000	-	-	<10	<10	<10	<10	<10	<10	<10	<10	<10	<10	<10	<10	<10	-	-	<10	<10	<10	<10	<10	<10	<10	<10	<10	<10	<10	<10	<10
Isopropylbenzene (Cumene)	800	NE	-	-	<2	<2	<2	<2	<2	<2	<2	<2	<10	<2	<2	<2	<2	-	-	<2	<2	<2	<2	<2	<2	<2	<2	<10	<2	<2	<2	<2
Isopropyltoluene (p-)	260	NE	-	-	<2	<2	<2	<2	<2	<2	<2	<2	<2	<2	<2	<2	<2	-	-	<2	<2	<2	<2	<2	<2	<2	<2	<2	<2	<2	<2	<2
Butanone (2-) (MEK)	4,000	50,000	-	-	<10	<10	<10	<10	<10	<10	<10	<10	<2	<10	<10	<10	<10	-	-	<10	<10	<10	<10	<10	<10	<10	<10	<2	<10	<10	<10	<10
Methyl-tertiary-butyl Ether (MTBE)	13	2,600	-	-	<2	<2	<2	<2	<2	<2	<2	<2	<2	<2	<2	<2	<2	-	-	<2	<2	<2	<2	<2	<2	<2	<2	<2	<2	<2	<2	<2
Naphthalene	100(1)	1,700	-	-	<5	<5	<5	<5	<5	<5	<5	<5	<5	<5	<5	<5	<5	-	-	<5	<5	<5	<5	<5	<5	<5	<5	<5	<5	<5	<5	<5
Propylbenzene (n-)	260	NE	-	-	<2	<2	<2	<2	<2	<2	<2	<2	<2	<2	<2	<2	<2	-	-	<2	<2	<2	<2	<2	<2	<2	<2	<2	<2	<2	<2	<2
Tetrachloroethene (PCE)	5	240	**82**	**51**	<2	**10**	**9**	**6**	**6**	<2	4	<2	3	<2	<2	<2	<2	**210**	**170**	**63**	**37**	**14**	**34**	**28**	**27**	**31**	**21**	**24**	**18**	**17**	**12**	**12**
Tetrahydrofuran	154	NE	-	-	<10	<10	<10	<10	<10	<10	<10	<10	<10	<10	<10	<10	<10	-	-	<10	<10	<10	<10	<10	<10	<10	<10	<10	<10	<10	<10	<10
Toluene	1,000	50,000	-	-	<2	<2	<2	<2	<2	<2	<2	<2	<2	<2	<2	<2	<2	-	-	<2	<2	<2	<2	<2	<2	<2	<2	<2	<2	<2	<2	<2
Trichloroethene (TCE)	5	20	**28**	**20**	5	4	4	3	4	<2	<2	<2	<2	<2	<2	<2	<2	**75**	**64**	**25**	**12**	<2	**11**	**10**	**9**	**9**	**8**	**9**	**6**	**6**	5	5
Trimethylbenzene (1,2,4-)	330	1,300	-	-	<2	<2	<2	<2	<2	<2	<2	<2	<2	<2	<2	<2	<2	-	-	<2	<2	<2	<2	<2	<2	<2	<2	<2	<2	<2	<2	<2
Trimethylbenzene (1,3,5-)	330	NE	-	-	<2	<2	<2	<2	<2	<2	<2	<2	<2	<2	<2	<2	<2	-	-	<2	<2	<2	<2	<2	<2	<2	<2	<2	<2	<2	<2	<2
Vinyl Chloride	2	4	<2	<2	<2	<2	<2	<2	<2	<2	<2	<2	<2	<2	<2	<2	<2	**4**	**4**	**3**	<2	<2	<2	<2	<2	<2	<2	<2	**2**	<2	<2	<2
Xylene (m,p-)	NE	NE	-	-	<2	<2	<2	<2	<2	<2	<2	<2	<2	<2	<2	<2	<2	-	-	<2	<2	<2	<2	<2	<2	<2	<2	<2	<2	<2	<2	<2
Xylene (o-)	NE	NE	-	-	<2	<2	<2	<2	<2	<2	<2	<2	<2	<2	<2	<2	<2	-	-	<2	<2	<2	<2	<2	<2	<2	<2	<2	<2	<2	<2	<2
Xylenes, Total	10,000	17,000	-	-	<2	<2	<2	<2	<2	<2	<2	<2	<2	<2	<2	ND	<2	-	-	<2	<2	<2	<2	<2	<2	<2	<2	<2	<2	<2	ND	<2
Total VOCs	-	-	220	163	20	31	32	19	24	4	9	4	9	6	7	5	6	619	538	205	86	17	79	65	65	63	56	59	49	47	36	39
Low Level VOCs - (µg/L)																																
1,4-Dioxane (LL)	0.32(2)	NE	-	-	<0.25	0.49J	<0.25	<0.25	<0.25	<0.25	<0.25	<0.25	<0.25	<0.25	<0.25	<0.25	<0.25	-	-	<0.25	0.51J	<0.25	<0.25	<0.25	<0.25	<0.25	<0.25	<0.25	<0.25	<0.25	<0.25 H	<0.25

NA - Not Applicable; NE - Not Established; ND - Not Detected
VOCs- Volatile organic compounds
< XX - Indicates compound not detected above the reporting limit.
XX* - Reporting limit greater than criteria
Bold and boxed results indicate criteria exceedance
J - indicates The result is an estimate; reanalysis not performed
B - indicates low level of analyte detected in the blank
H - indicates sample analyzed outside of holding time
All results are reported in micrograms-per-liter (µg/L), which is equivalent to parts-per-billion (ppb) unless otherwise noted.
Only VOCs detected above reporting limit are shown
Refer to the laboratory data reports for the all data
AGQS - Ambient Groundwater Quality Standards. Source Env-Or 600 Contaminated Site Management Rules, Table 600-1-AGQS (effective Feb. 1, 2007)
GW-2 Values - NHDES Vapor Intrusion Screening Levels groundwater to Indoor Air (Revised February 2013)
(1) Recent amendments to Env-Or-603.03c Intro, and Table 600-1 re: Ambient Groundwater Quality Standards filed on September 1, 2018, NHDES has increased the AGQS for naphthalene from 20 ppb to 100 ppb.
(2) Recent amendments to Env-Or-603.03c Intro, and Table 600-1 re: Ambient Groundwater Quality Standards filed on September 1, 2018, NHDES has reduced the AGQS for 1,4-Dioxane from 3 ppb to 0.32 ppb.

TABLE 2
Historical Groundwater Results Table
Former Elite Laundry Site
Jaffrey, New Hampshire
NHDES Site No. 199908001
Last Updated: 6/21/2023 (J. Jackson)

Sample ID	NHDES		MW-15D															MW-16S	MW-16D													
Sample Date	GW-1 (AGQS)	GW-2	9/26/11	6/18/13	11/22/16	5/23/17	11/21/17	5/22/18	5/21/19	11/25/19	5/19/20	11/24/2020	5/26/21	11/22/21	5/24/22	12/6/22	5/23/23	9/28/11	9/28/11	11/21/16	5/23/17	11/21/17	5/23/18	5/21/19	11/25/19	5/19/20	11/24/2020	5/26/21	11/22/21	5/26/22	12/7/22	5/23/23
Sampled By			T&B	T&B	T&B	T&B	T&B	T&B	T&B	T&B	T&B	T&B	T&B	T&B	T&B	T&B	T&B	T&B	T&B	T&B	T&B	T&B	T&B	T&B	T&B	T&B	T&B	T&B	T&B	T&B	T&B	T&B
Field Water Quality Measurements																																
Depth to Water (ft)	NE	NE	-	-	-	-	-	-	-	-	-	-	-	0.55	0.92	0.68	0.7	-	-	-	-	-	-	-	-	-	-	-	7.27	7.38	7.05	7.25
Dissolved Oxygen (mg/L)	NE	NE	-	0	-	-	-	-	-	-	-	-	1.1	0.04	0.23	1.90	0.72	-	-	-	-	-	-	-	-	-	-	5.1	0.32	5.72	2.22	4.00
pH	NE	NE	-	6.50	-	-	-	-	-	-	-	-	6.07	5.98	5.97	6.59	6.00	-	-	-	-	-	-	-	-	-	-	10.98	11.57	11.23	11.18	9.32
ORP (mV)	NE	NE	-	157	-	-	-	-	-	-	-	-	174	-129	68	132	89	-	-	-	-	-	-	-	-	-	-	58	-124	-14.2	-32	119
Specific Conductance (µs/cm)	NE	NE	-	0.458	-	-	-	-	-	-	-	-	508	635	661	541	686	-	-	-	-	-	-	-	-	-	-	2,355	4,123	1,292	3,689	3,996
VOCs - (ug/L)																																
Acetone	6,000	NE	-	-	<50	<50	<50	<50	<50	<50	<50	<50	<50	<50	<50	<50	<50	-	-	<50	<50	<50	<50	<50	<50	<50	<50	<50	<50	<50	<50	<50
Benzene	5	2,000	-	-	<2	<2	<2	<2	<2	<2	<2	<2	<2	<2	<2	<2	<2	-	-	<2	<2	<2	<2	<2	<2	<2	<2	<2	<2	<2	<2	<2
Butylbenzene (n-)	260	NE	-	-	<2	<2	<2	<2	<2	<2	<2	<2	<2	<2	<2	<2	<2	-	-	<2	<2	<2	<2	<2	<2	<2	<2	<2	<2	<2	<2	<2
Butylbenzene (sec-)	260	NE	-	-	<2	<2	<2	<2	<2	<2	<2	<2	<2	<2	<2	<2	<2	-	-	<2	<2	<2	<2	<2	<2	<2	<2	<2	<2	<2	<2	<2
Butylbenzene (tert-)	260	NE	-	-	<2	<2	<2	<2	<2	<2	<2	<2	<2	<2	<2	<2	<2	-	-	<2	<2	<2	<2	<2	<2	<2	<2	<2	<2	<2	<2	<2
Chloroethane	NE	NE	-	-	<2	<2	<2	<2	<2	<2	<2	<2	<2	<2	<2	<2	<2	-	-	<2	<2	<2	<2	<2	<2	<2	<2	<2	<2	<2	<2	<2
Chloroform (Trichloromethane)	70	70	<2	<2	<2	<2	<2	<2	<2	<2	<2	<2	<2	<2	<2	<2	<2	<2	<2	<2	<2	<2	<2	<2	<2	<2	<2	<2	<2	<2	<2	<2
Dichlorobenzene, 1,2- (o-DCB)	600	14,000	<2	<2	<2	<2	<2	<2	<2	<2	<2	<2	<2	<2	<2	<2	<2	<2	<2	<2	<2	<2	<2	<2	<2	<2	<2	<2	<2	<2	<2	<2
Dichloroethylene (1,1-)	7	630	<1	<1	<1	<1	<1	<1	<1	<1	<1	<1	<1	<1	<1	<1	<1	<1	<1	<1	<1	<1	<1	<1	<1	<1	<1	<1	<1	<1	<1	<1
Dichloroethylene (cis-1,2-)	70	NE	<2	<2	<2	<2	<2	<2	<2	<2	<2	<2	<2	<2	<2	<2	<2	<2	23	9	3	2	2	2	<2	<2	3	<2	2	<2	<2	<2
Dichloroethylene (trans-1,2-)	100	560	<2	<2	<2	<2	<2	<2	<2	<2	<2	<2	<2	<2	<2	<2	<2	<2	<2	<2	<2	<2	<2	<2	<2	<2	<2	<2	<2	<2	<2	<2
Dichloropropane, 1,2-	5	50	<	<	<2	<2	<2	<2	<2	<2	<2	<2	<2	<2	<2	<2	<2	<	<	<2	<2	<2	<2	<2	<2	<2	<2	<2	<2	<2	<2	<2
Ethylbenzene	700	1,500	-	-	<2	<2	<2	<2	<2	<2	<2	<2	<2	<2	<2	<2	<2	-	-	<2	<2	<2	<2	<2	<2	<2	<2	<2	<2	<2	<2	<2
Hexanone (2-)	2,000	50,000	-	-	<10	<10	<10	<10	<10	<10	<10	<10	<10	<10	<10	<10	<10	-	-	<10	<10	<10	<10	<10	<10	<10	<10	<10	<10	<10	<10	<10
Isopropylbenzene (Cumene)	800	NE	-	-	<2	<2	<2	<2	<2	<2	<2	<2	<10	<2	<2	<2	<2	-	-	<2	<2	<2	<2	<2	<2	<2	<2	<10	<2	<2	<2	<2
Isopropyltoluene (p-)	260	NE	-	-	<2	<2	<2	<2	<2	<2	<2	<2	<2	<2	<2	<2	<2	-	-	<2	<2	<2	<2	<2	<2	<2	<2	<2	<2	<2	<2	<2
Butanone (2-) (MEK)	4,000	50,000	-	-	<10	<10	<10	<10	<10	<10	<10	<10	<2	<10	<10	<10	<10	-	-	<10	<10	<10	<10	<10	<10	<10	<10	<2	<10	<10	<10	<10
Methyl-tertiary-butyl Ether (MTBE)	13	2,600	-	-	<2	<2	<2	<2	<2	<2	<2	<2	<2	<2	<2	<2	<2	-	-	<2	<2	<2	<2	<2	<2	<2	<2	<2	<2	<2	<2	<2
Naphthalene	100(1)	1,700	-	-	<5	<5	<5	<5	<5	<5	<5	<5	<5	<5	<5	<5	<5	-	-	<5	<5	<5	<5	<5	<5	<5	<5	<5	<5	<5	<5	<5
Propylbenzene (n-)	260	NE	-	-	<2	<2	<2	<2	<2	<2	<2	<2	<2	<2	<2	<2	<2	-	-	<2	<2	<2	<2	<2	<2	<2	<2	<2	<2	<2	<2	<2
Tetrachloroethene (PCE)	5	240	<2	**6**	3	**7**	5	**6**	**6**	<2	**6**	<2	5	5	4	4	4	<2	**54**	**20**	**10**	**7**	**6**	**6**	5	**6**	**7**	**6**	**6**	<2	5	2
Tetrahydrofuran	154	NE	-	-	<10	<10	<10	<10	<10	<10	<10	<10	<10	<10	<10	<10	<10	-	-	<10	<10	<10	<10	<10	<10	<10	<10	<10	<10	<10	<10	<10
Toluene	1,000	50,000	-	-	<2	<2	<2	<2	<2	<2	<2	<2	<2	<2	<2	<2	<2	-	-	<2	<2	<2	<2	<2	<2	<2	<2	<2	<2	<2	<2	<2
Trichloroethene (TCE)	5	20	<2	<2	<2	<2	<2	<2	<2	<2	<2	<2	<2	<2	<2	<2	<2	<2	**10**	5	2	<2	<2	<2	<2	<2	2	<2	2	<2	<2	<2
Trimethylbenzene (1,2,4-)	330	1,300	-	-	<2	<2	<2	<2	<2	<2	<2	<2	<2	<2	<2	<2	<2	-	-	<2	<2	<2	<2	<2	<2	<2	<2	<2	<2	<2	<2	<2
Trimethylbenzene (1,3,5-)	330	NE	-	-	<2	<2	<2	<2	<2	<2	<2	<2	<2	<2	<2	<2	<2	-	-	<2	<2	<2	<2	<2	<2	<2	<2	<2	<2	<2	<2	<2
Vinyl Chloride	2	4	<2	<2	<2	<2	<2	<2	<2	<2	<2	<2	<2	<2	<2	<2	<2	<2	<2	<2	<2	<2	<2	<2	<2	<2	<2	<2	<2	<2	<2	<2
Xylene (m,p-)	NE	NE	-	-	<2	<2	<2	<2	<2	<2	<2	<2	<2	<2	<2	<2	<2	-	-	<2	<2	<2	<2	<2	<2	<2	<2	<2	<2	<2	<2	<2
Xylene (o-)	NE	NE	-	-	<2	<2	<2	<2	<2	<2	<2	<2	<2	<2	<2	<2	<2	-	-	<2	<2	<2	<2	<2	<2	<2	<2	<2	<2	<2	<2	<2
Xylenes, Total	10,000	17,000	-	-	<2	<2	<2	<2	<2	<2	<2	<2	<2	<2	<2	ND	<2	-	-	<2	<2	<2	<2	<2	<2	<2	<2	<2	<2	<2	ND	<2
Total VOCs	-	-	ND	6	3	7	5	6	6	ND	6	ND	5	5	4	4	4	ND	87	34	15	9	8	8	5	6	12	6	10	ND	5	2
Low Level VOCs - (µg/L)																																
1,4-Dioxane (LL)	0.32(2)	NE	-	-	<0.25	<0.25J	<0.25	<0.25	<0.25	<0.25	<0.25	<0.25	<0.25	<0.25	<0.25	<0.25	<0.25	-	-	<0.25	<0.25J	<0.25	<0.25	<0.25	<0.25	<0.25	<0.25	<0.25	<0.25	<0.25	<0.25	<0.25

NA - Not Applicable; NE - Not Established; ND - Not Detected
VOCs- Volatile organic compounds
< XX - Indicates compound not detected above the reporting limit.
XX* - Reporting limit greater than criteria
Bold and boxed results indicate criteria exceedance
J - indicates The result is an estimate; reanalysis not performed
B - indicates low level of analyte detected in the blank
H - indicates sample analyzed outside of holding time
All results are reported in micrograms-per-liter (µg/L), which is equivalent to parts-per-billion (ppb) unless otherwise noted.
Only VOCs detected above reporting limit are shown
Refer to the laboratory data reports for the all data
AGQS - Ambient Groundwater Quality Standards. Source Env-Or 600 Contaminated Site Management Rules, Table 600-1-AGQS (effective Feb. 1, 2007)
GW-2 Values - NHDES Vapor Intrusion Screening Levels groundwater to Indoor Air (Revised February 2013)
(1) Recent amendments to Env-Or-603.03c Intro, and Table 600-1 re: Ambient Groundwater Quality Standards filed on September 1, 2018, NHDES has increased the AGQS for naphthalene from 20 ppb to 100 ppb.
(2) Recent amendments to Env-Or-603.03c Intro, and Table 600-1 re: Ambient Groundwater Quality Standards filed on September 1, 2018, NHDES has reduced the AGQS for 1,4-Dioxane from 3 ppb to 0.32 ppb.

TABLE 2
Historical Groundwater Results Table
Former Elite Laundry Site
Jaffrey, New Hampshire
NHDES Site No. 199908001
Last Updated: 6/21/2023 (J. Jackson)

Sample ID	NHDES		MW-17								MW-18								MW-19							
Sample Date	GW-1	GW-2	9/28/11	5/23/17	5/23/18	5/22/19	5/20/20	5/26/21	5/26/22	5/24/23	9/28/11	5/25/17	5/23/18	5/22/19	5/20/20	5/26/21	5/26/22	5/24/23	9/28/11	5/24/17	5/22/18	5/22/19	5/20/20	5/26/21	5/26/22	5/24/23
Sampled By	(AGQS)		T&B	T&B	T&B	T&B	T&B	T&B	T&B	T&B	T&B	T&B	T&B	T&B	T&B	T&B	T&B	T&B	T&B	T&B	T&B	T&B	T&B	T&B	T&B	T&B
Field Water Quality Measurements																										
Depth to Water (ft)	NE	NE	-	-	-	-	-	-	9.25	7.41	-	-	-	-	-	-	8.23	8.12	-	-	-	-	-	-	4.39	4.05
Dissolved Oxygen (mg/L)	NE	NE	-	-	-	-	-	3.97	3.91	1.51	-	-	-	-	-	2.38	2.84	3.76	-	-	-	-	-	3.53	0.16	1.02
pH	NE	NE	-	-	-	-	-	6.44	6.56	6.32	-	-	-	-	-	6.50	6.43	6.37	-	-	-	-	-	7.23	6.91	6.75
ORP (mV)	NE	NE	-	-	-	-	-	267	121	225.6	-	-	-	-	-	256	125	131.0	-	-	-	-	-	230	73.4	125.7
Specific Conductance (µs/cm)	NE	NE	-	-	-	-	-	158.6	154	250.2	-	-	-	-	-	161.1	167	159.0	-	-	-	-	-	86.5	139	173.9
VOCs - (ug/L)																										
Acetone	6,000	NE	-	<50	<50	<50	<50	<50	<50	<50	-	<50	<50	<50	<50	<50	<50	<50	-	<50	<50	<50	<50	<50	<50	<50
Benzene	5	2,000	-	<2	<2	<2	<2	<2	<2	<2	-	<2	<2	<2	<2	<2	<2	<2	-	<2	<2	<2	<2	<2	<2	<2
Butylbenzene (n-)	260	NE	-	<2	<2	<2	<2	<2	<2	<2	-	<2	<2	<2	<2	<2	<2	<2	-	<2	<2	<2	<2	<2	<2	<2
Butylbenzene (sec-)	260	NE	-	<2	<2	<2	<2	<2	<2	<2	-	<2	<2	<2	<2	<2	<2	<2	-	<2	<2	<2	<2	<2	<2	<2
Butylbenzene (tert-)	260	NE	-	<2	<2	<2	<2	<2	<2	<2	-	<2	<2	<2	<2	<2	<2	<2	-	<2	<2	<2	<2	<2	<2	<2
Chloroethane	NE	NE	-	<2	<2	<2	<2	<2	<2	<2	-	<2	<2	<2	<2	<2	<2	<2	-	<2	<2	<2	<2	<2	<2	<2
Chloroform (Trichloromethane)	70	70	<2	<2	<2	<2	<2	<2	<2	<2	<2	<2	<2	<2	<2	<2	<2	<2	<2	<2	<2	<2	<2	<2	<2	<2
Dichlorobenzene, 1,2- (o-DCB)	600	14,000	<2	<2	<2	<2	<2	<2	<2	<2	<2	<2	<2	<2	<2	<2	<2	<2	<2	<2	<2	<2	<2	<2	<2	<2
Dichloroethylene (1,1-)	7	630	<1	<1	<1	<1	<1	<1	<1	<1	<1	<1	<1	<1	<1	<1	<1	<1	<1	<1	<1	<1	<1	<1	<1	<1
Dichloroethylene (cis-1,2-)	70	NE	<2	<2	<2	<2	<2	<2	<2	<2	<2	7	9	5	3	6	6	2	<2	<2	<2	<2	<2	<2	<2	<2
Dichloroethylene (trans-1,2-)	100	560	<2	<2	<2	<2	<2	<2	<2	<2	<2	<2	<2	<2	<2	<2	<2	<2	<2	<2	<2	<2	<2	<2	<2	<2
Dichloropropane, 1,2-	5	50	<	<2	<2	<2	<2	<2	<2	<2	<	<2	<2	<2	<2	<2	<2	<2	<	<2	<2	<2	<2	<2	<2	<2
Ethylbenzene	700	1,500	-	<2	<2	<2	<2	<2	<2	<2	-	<2	<2	<2	<2	<2	<2	<2	-	<2	<2	<2	<2	<2	<2	<2
Hexanone (2-)	2,000	50,000	-	<10	<10	<10	<10	<10	<10	<10	-	<10	<10	<10	<10	<10	<10	<10	-	<10	<10	<10	<10	<10	<10	<10
Isopropylbenzene (Cumene)	800	NE	-	<2	<2	<2	<2	<10	<2	<2	-	<2	<2	<2	<2	<10	<2	<2	-	<2	<2	<2	<2	<10	<2	<2
Isopropyltoluene (p-)	260	NE	-	<2	<2	<2	<2	<2	<2	<2	-	<2	<2	<2	<2	<2	<2	<2	-	<2	<2	<2	<2	<2	<2	<2
Butanone (2-) (MEK)	4,000	50,000	-	<10	<10	<10	<10	<2	<10	<10	-	<10	<10	<10	<10	<2	<10	<10	-	<10	<10	<10	<10	<2	<10	<10
Methyl-tertiary-butyl Ether (MTBE)	13	2,600	-	<2	<2	<2	<2	<2	<2	<2	-	<2	<2	<2	<2	<2	<2	<2	-	<2	<2	<2	<2	<2	<2	<2
Naphthalene	100(1)	1,700	-	<5	<5	<5	<5	<5	<5	<5	-	<5	<5	<5	<5	<5	<5	<5	-	<5	<5	<5	<5	<5	<5	<5
Propylbenzene (n-)	260	NE	-	<2	<2	<2	<2	<2	<2	<2	-	<2	<2	<2	<2	<2	<2	<2	-	<2	<2	<2	<2	<2	<2	<2
Tetrachloroethene (PCE)	5	240	<2	**5**	<2	<2	<2	<2	<2	<2	5	**15**	**21**	**8**	**9**	**15**	**17**	**10**	4	<2	<2	<2	<2	<2	<2	<2
Tetrahydrofuran	154	NE	-	<10	<10	<10	<10	<10	<10	<10	-	<10	<10	<10	<10	<10	<10	<10	-	<10	<10	<10	<10	<10	<10	<10
Toluene	1,000	50,000	-	<2	<2	<2	<2	<2	<2	<2	-	<2	<2	<2	<2	<2	<2	<2	-	<2	<2	<2	<2	<2	<2	<2
Trichloroethene (TCE)	5	20	<2	<2	<2	<2	<2	<2	<2	<2	<2	<2	2	<2	<2	<2	2	2	<2	<2	<2	<2	<2	<2	<2	<2
Trimethylbenzene (1,2,4-)	330	1,300	-	<2	<2	<2	<2	<2	<2	<2	-	<2	<2	<2	<2	<2	<2	<2	-	<2	<2	<2	<2	<2	<2	<2
Trimethylbenzene (1,3,5-)	330	NE	-	<2	<2	<2	<2	<2	<2	<2	-	<2	<2	<2	<2	<2	<2	<2	-	<2	<2	<2	<2	<2	<2	<2
Vinyl Chloride	2	4	<2	<2	<2	<2	<2	<2	<2	<2	<2	<2	<2	<2	<2	<2	<2	<2	<2	<2	<2	<2	<2	<2	<2	<2
Xylene (m,p-)	NE	NE	-	<2	<2	<2	<2	<2	<2	<2	-	<2	<2	<2	<2	<2	<2	<2	-	<2	<2	<2	<2	<2	<2	<2
Xylene (o-)	NE	NE	-	<2	<2	<2	<2	<2	<2	<2	-	<2	<2	<2	<2	<2	<2	<2	-	<2	<2	<2	<2	<2	<2	<2
Xylenes, Total	10,000	17,000	-	<2	<2	<2	<2	<2	<2	<2	-	<2	<2	<2	<2	<2	<2	<2	-	<2	<2	<2	<2	<2	<2	<2
Total VOCs	-	-	ND	5	ND	ND	ND	ND	ND	ND	5	22	32	13	12	21	25	14	4	ND	ND	ND	ND	ND	ND	ND
Low Level VOCs - (µg/L)																										
1,4-Dioxane (LL)	0.32(2)	NE	-	<0.25J	<0.25	<0.25	<0.25	<0.25	<0.25	<0.25	-	0.7J	<0.25	<0.25	<0.25	<0.25	<0.25	<0.25	-	0.63J	<0.25	<0.25	<0.25	<0.25	<0.25	<0.25

NA - Not Applicable; NE - Not Established; ND - Not Detected
VOCs- Volatile organic compounds
< XX - Indicates compound not detected above the reporting limit.
XX* - Reporting limit greater than criteria
Bold and boxed results indicate criteria exceedance
J - indicates The result is an estimate; reanalysis not performed
B - indicates low level of analyte detected in the blank
H - indicates sample analyzed outside of holding time
All results are reported in micrograms-per-liter (µg/L), which is equivalent to parts-per-billion (ppb) unless otherwise noted.
Only VOCs detected above reporting limit are shown
Refer to the laboratory data reports for the all data
AGQS - Ambient Groundwater Quality Standards. Source Env-Or 600 Contaminated Site Management Rules, Table 600-1-AGQS (effective Feb. 1, 2007)
GW-2 Values - NHDES Vapor Intrusion Screening Levels groundwater to Indoor Air (Revised February 2013)
(1) Recent amendments to Env-Or-603.03c Intro, and Table 600-1 re: Ambient Groundwater Quality Standards filed on September 1, 2018, NHDES has increased the AGQS for naphthalene from 20 ppb to 100 ppb.
(2) Recent amendments to Env-Or-603.03c Intro, and Table 600-1 re: Ambient Groundwater Quality Standards filed on September 1, 2018, NHDES has reduced the AGQS for 1,4-Dioxane from 3 ppb to 0.32 ppb.

TABLE 2
Historical Groundwater Results Table
Former Elite Laundry Site
Jaffrey, New Hampshire
NHDES Site No. 199908001
Last Updated: 6/21/2023 (J. Jackson)

Sample ID	NHDES		MW-20																			MW-21																
Sample Date	GW-1	GW-2	9/28/11	8/17/12	2/7/13	1/31/14	5/7/14	8/29/14	11/22/16	5/26/17	11/22/17	5/24/18	5/23/19	11/26/19	5/21/20	11/24/2020	5/28/21	11/23/21	5/27/22	12/7/22	5/25/23	9/26/11	1/25/12	2/7/13	10/24/13	11/21/16	5/23/17	11/21/17	5/23/18	5/21/19	11/25/19	5/19/20	11/23/2020	5/25/21	11/22/21	5/24/22	12/6/22	5/24/23
Sampled By	(AGQS)		T&B	T&B	T&B	T&B	T&B	T&B	T&B	T&B	T&B	T&B	T&B	T&B	T&B	T&B	T&B	T&B	T&B	T&B	T&B	T&B	T&B	T&B	T&B	T&B	T&B	T&B	T&B	T&B	T&B	T&B	T&B	T&B	T&B	T&B	T&B	T&B
Field Water Quality Measurements																																						
Depth to Water (ft)	NE	NE	-	-	-	-	-	-	-	-	-	-	-	-	-	-	-	4.65	5.25	4.26	4.82	-	-	-	-	-	-	-	-	-	-	-	-	-	10.89	11.67	11.21	11.31
Dissolved Oxygen (mg/L)	NE	NE	-	1.44	-	3.09	3.09	0.34	-	-	-	-	-	-	-	-	1.29	0.06	0.14	0.26	0.71	-	-	0.89	-	-	-	-	-	-	-	-	-	0.07	0.41	0.21	0.28	0.48
pH	NE	NE	-	6.15	-	6.76	6.76	6.60	-	-	-	-	-	-	-	-	6.14	6.43	6.47	6.63	6.51	-	-	5.07	-	-	-	-	-	-	-	-	-	8.54	9.91	7.75	7.39	8.98
ORP (mV)	NE	NE	-	-172.1	-	152.8	152.8	-12.1	-	-	-	-	-	-	-	-	-71	-106	-109	-	-81.1	-	-	-255	-	-	-	-	-	-	-	-	-	-55	-87	-116	-	-61.0
Specific Conductance (µs/cm)	NE	NE	-	203	-	349	349	324	-	-	-	-	-	-	-	-	1,479	1,650	1,929	1,882	1,907	-	-	0.941	-	-	-	-	-	-	-	-	-	95	156	134	217	157.0
VOCs - (ug/L)																																						
Acetone	6,000	NE	-	-	-	-	-	-	<2,500	<2,500	<50	<50	<50	<50	<50	<50	<50	<50	<50	<50	<50	-	-	-	-	<50	<50	<50	<50	<50	<50	<50	<50	<50	<50	<50	<50	<50
Benzene	5	2,000	-	-	-	-	-	-	<100*	<100*	<2	<2	<2	<2	<2	<2	<2	<2	<2	<2	<2	-	-	-	-	<2	<2	<2	<2	<2	<2	<2	<2	<2	<2	<2	<2	<2
Butylbenzene (n-)	260	NE	-	-	-	-	-	-	<100	<100	<2	<2	<2	<2	<2	<2	<2	<2	<2	<2	<2	-	-	-	-	<2	<2	<2	<2	<2	<2	<2	<2	<2	<2	<2	<2	<2
Butylbenzene (sec-)	260	NE	-	-	-	-	-	-	<100	<100	<2	<2	<2	<2	<2	<2	<2	<2	<2	<2	<2	-	-	-	-	<2	<2	<2	<2	<2	<2	<2	<2	<2	<2	<2	<2	<2
Butylbenzene (tert-)	260	NE	-	-	-	-	-	-	<100	<100	<2	<2	<2	<2	<2	<2	<2	<2	<2	<2	<2	-	-	-	-	<2	<2	<2	<2	<2	<2	<2	<2	<2	<2	<2	<2	<2
Chloroethane	NE	NE	-	-	-	-	-	-	<100	<100	<2	<2	<2	<2	<2	<2	<2	<2	<2	<2	<2	-	-	-	-	<2	<2	<2	<2	<2	<2	<2	<2	<2	<2	<2	<2	<2
Chloroform (Trichloromethane)	70	70	<20	<20	<10	<10	<10	<10	<100*	<100*	<2	<2	<2	<2	<2	<2	<2	<2	<2	<2	<2	<2	<20	<10	<10	<2	<2	<2	<2	<2	<2	<2	<2	<2	<2	<2	<2	<2
Dichlorobenzene, 1,2- (o-DCB)	600	14,000	<20	<20	<10	<10	<10	<10	<100	<100	<2	<2	<2	<2	<2	<2	<2	<2	<2	<2	<2	<2	<20	<10	<10	<2	<2	<2	<2	<2	<2	<2	<2	<2	<2	<2	<2	<2
Dichloroethylene (1,1-)	7	630	<10*	<20*	<5	<5	<5	<5	<50*	<50*	<2	<1	<1	<1	<1	<1	<1	<1	<1	<1	<1	<1	<10*	<10*	<5	<1	<1	<1	<1	<1	<1	<1	<1	<1	<1	<1	<1	<1
Dichloroethylene (cis-1,2-)	70	NE	450	630	520	800	1,300	1,000	<100*	<100*	46	6	11	17	8	5	4	3	3	3	2	130	2,500	430	680	24	2	12	8	8	<2	4	<2	4	7	2	3	2
Dichloroethylene (trans-1,2-)	100	560	<20	<20	14	19	36	28	<100	<100	3	<2	<2	<2	<2	<2	<2	<2	<2	<2	<2	5	53	25	31	<2	<2	<2	<2	<2	<2	<2	<2	<2	<2	<2	<2	<2
Dichloropropane, 1,2-	5	50	<	<	<	<	<	<	<2	<2	<2	<2	<2	<2	<2	<2	<2	<2	<2	<2	<2	<	<	<	<	<2	<2	<2	<2	<2	<2	<2	<2	<2	<2	<2	<2	<2
Ethylbenzene	700	1,500	-	-	-	-	-	-	<100	<2	<2	<2	<2	<2	<2	<2	<2	<2	<2	<2	<2	-	-	-	-	<2	<2	<2	<2	<2	<2	<2	<2	<2	<2	<2	<2	<2
Hexanone (2-)	2,000	50,000	-	-	-	-	-	-	<500	<500	<10	<10	40	15	<10	<10	<10	<10	<10	<10	<10	-	-	-	-	<10	<10	<10	<10	<10	<10	<10	<10	<10	<10	<10	<10	<10
Isopropylbenzene (Cumene)	800	NE	-	-	-	-	-	-	<100	<100	<2	<2	<2	<2	<2	<2	<10	<2	<2	<2	<2	-	-	-	-	<2	<2	<2	<2	<2	<2	<2	<2	<10	<2	<2	<2	<2
Isopropyltoluene (p-)	260	NE	-	-	-	-	-	-	<100	<100	<2	<2	<2	<2	<2	<2	<2	<2	<2	<2	<2	-	-	-	-	<2	<2	<2	<2	<2	<2	<2	<2	<2	<2	<2	<2	<2
Butanone (2-) (MEK)	4,000	50,000	-	-	-	-	-	-	640	2,000	770	18	60	30	<10	<10	<2	<10	<10	<10	<10	-	-	-	-	<10	<10	<10	<10	<10	<10	<10	<10	<10	<10	<10	<10	<10
Methyl-tertiary-butyl Ether (MTBE)	13	2,600	-	-	-	-	-	-	<100*	<100*	<2	<2	<2	<2	<2	<2	<2	<2	<2	<2	<2	-	-	-	-	<2	<2	<2	<2	<2	<2	<2	<2	<2	<2	<2	<2	<2
Naphthalene	100[1]	1,700	-	-	-	-	-	-	<250*	<250*	<5	<5	<5	<5	<5	<5	<5	<5	<5	<5	<5	-	-	-	-	<5	<5	<5	<5	<5	<5	<5	<5	<5	<5	<5	<5	<5
Propylbenzene (n-)	260	NE	-	-	-	-	-	-	<100	<100	<2	<2	<2	<2	<2	<2	<2	<2	<2	<2	<2	-	-	-	-	<2	<2	<2	<2	<2	<2	<2	<2	<2	<2	<2	<2	<2
Tetrachloroethene (PCE)	5	240	3,000	2,500	1,900	<10*	17	<10*	<100*	<100*	9	6	3	<2	<2	<2	<2	<2	<2	<2	<2	66	33	<10*	190	<2	<2	<2	<2	<2	<2	<2	<2	<2	<2	<2	<2	<2
Tetrahydrofuran	154	NE	-	-	-	-	-	-	<500*	<500*	120	<10	18	20	<10	<10	<10	<10	<10	<10	<10	-	-	-	-	18 J	<10	<10	<10	24	41	<10	38	<10	13	<10	21	<10
Toluene	1,000	50,000	-	-	-	-	-	-	<100	<100	<2	<2	<2	<2	<2	<2	<2	<2	<2	<2	<2	-	-	-	-	<2	<2	<2	<2	<2	<2	<2	<2	<2	<2	<2	<2	<2
Trichloroethene (TCE)	5	20	360	380	970	170	460	470	<100*	<100*	13	3	5	<2	<2	<2	<2	<2	<2	<2	<2	13	540	13	92	<2	<2	2	<2	<2	<2	<2	<2	<2	<2	<2	<2	<2
Trimethylbenzene (1,2,4-)	330	1,300	-	-	-	-	-	-	<100	<100	<2	<2	<2	<2	<2	<2	<2	<2	<2	<2	<2	-	-	-	-	<2	<2	<2	<2	<2	<2	<2	<2	<2	<2	<2	<2	<2
Trimethylbenzene (1,3,5-)	330	NE	-	-	-	-	-	-	<100	<100	<2	<2	<2	<2	<2	<2	<2	<2	<2	<2	<2	-	-	-	-	<2	<2	<2	<2	<2	<2	<2	<2	<2	<2	<2	<2	<2
Vinyl Chloride	2	4	<20*	<5*	<10*	98	94	120	<100*	<100*	4	<2	<2	3	<2	<2	<2	<2	<2	<2	<2	<2	<20*	850	770	8	<2	7	33	5	<2	<2	<2	<2	6	<2	<2	<2
Xylene (m,p-)	NE	NE	-	-	-	-	-	-	<100	<100	<2	<2	<2	<2	<2	<2	<2	<2	<2	<2	<2	-	-	-	-	<2	<2	<2	<2	<2	<2	<2	<2	<2	<2	<2	<2	<2
Xylene (o-)	NE	NE	-	-	-	-	-	-	<100	<100	<2	<2	<2	<2	<2	<2	<2	<2	<2	<2	<2	-	-	-	-	<2	<2	<2	<2	<2	<2	<2	<2	<2	<2	<2	<2	<2
Xylenes, Total	10,000	17,000	-	-	-	-	-	-	<100	<100	<2	<2	<2	<2	<2	<2	<2	<2	<2	ND	<2	-	-	-	-	<2	<2	<2	<2	<2	<2	<2	<2	<2	<2	<2	ND	<2
Total VOCs	-	-	3,810	3,510	3,404	1,087	1,907	1,618	640	2,000	965	33	137	85	8	5	4.26	3	3	3	2	214	3,126	1,318	1,763	32	2	21	8	37	41	4	38	4	26	2	24	2
Low Level VOCs - (µg/L)																																						
1,4-Dioxane (LL)	0.32[2]	NE	-	-	-	-	-	-	<12*	<2.5	<2.5	<0.25	<0.25	0.40	0.38	0.42	0.26	<0.25	0.3	0.25	0.35	-	-	-	-	<0.25	0.53J	<0.25	<0.25	<0.25	<1.2*	<0.25	<1.2*	<0.25	<0.25	<0.25	<0.25	<0.25

NA - Not Applicable; NE - Not Established; ND - Not Detected
VOCs- Volatile organic compounds
< XX - Indicates compound not detected above the reporting limit.
XX* - Reporting limit greater than criteria
Bold and boxed results indicate criteria exceedance
J - indicates The result is an estimate; reanalysis not performed
B - indicates low level of analyte detected in the blank
H - indicates sample analyzed outside of holding time
All results are reported in micrograms-per-liter (µg/L), which is equivalent to parts-per-billion (ppb) unless otherwise noted.
Only VOCs detected above reporting limit are shown
Refer to the laboratory data reports for the all data
AGQS - Ambient Groundwater Quality Standards. Source Env-Or 600 Contaminated Site Management Rules, Table 600-1-AGQS (effective Feb. 1, 2007)
GW-2 Values - NHDES Vapor Intrusion Screening Levels groundwater to Indoor Air (Revised February 2013)
(1) Recent amendments to Env-Or-603.03c Intro, and Table 600-1 re: Ambient Groundwater Quality Standards filed on September 1, 2018, NHDES has increased the AGQS for naphthalene from 20 ppb to 100 ppb.
(2) Recent amendments to Env-Or-603.03c Intro, and Table 600-1 re: Ambient Groundwater Quality Standards filed on September 1, 2018, NHDES has reduced the AGQS for 1,4-Dioxane from 3 ppb to 0.32 ppb.

TABLE 2
Historical Groundwater Results Table
Former Elite Laundry Site
Jaffrey, New Hampshire
NHDES Site No. 199908001
Last Updated: 6/21/2023 (J. Jackson)

Sample ID	NHDES		MW-22S													
Sample Date	GW-1 (AGQS)	GW-2	9/26/11	11/21/16	5/24/17	11/22/17	5/23/18	5/21/19	11/25/19	5/19/20	11/23/2020	5/25/21	11/22/21	5/24/22	12/6/22	5/24/23
Sampled By			T&B	T&B	T&B	T&B	T&B	T&B	T&B	T&B	T&B	T&B	T&B	T&B	T&B	T&B
Field Water Quality Measurements																
Depth to Water (ft)	NE	NE	-	-	-	-	-	-	-	-	-	-	7.6	8.41	7.72	7.9
Dissolved Oxygen (mg/L)	NE	NE	-	-	-	-	-	-	-	-	-	0.14	0.29	0.32	0.50	0.76
pH	NE	NE	-	-	-	-	-	-	-	-	-	6.63	6.65	6.79	6.66	6.67
ORP (mV)	NE	NE	-	-	-	-	-	-	-	-	-	-49	-78	-95	-	-61.6
Specific Conductance (µs/cm)	NE	NE	-	-	-	-	-	-	-	-	-	304	380	334	364	303.6
VOCs - (ug/L)																
Acetone	6,000	NE	-	<50	<50	<50	<50	<50	<50	<50	<50	<50	<50	<50	<50	<50
Benzene	5	2,000	-	<2	<2	<2	<2	<2	<2	<2	<2	<2	<2	<2	<2	<2
Butylbenzene (n-)	260	NE	-	<2	<2	<2	2	<2	<2	<2	<2	<2	<2	<2	<2	<2
Butylbenzene (sec-)	260	NE	-	<2	<2	<2	<2	<2	<2	<2	<2	<2	<2	<2	<2	<2
Butylbenzene (tert-)	260	NE	-	<2	<2	<2	<2	<2	<2	<2	<2	<2	<2	<2	<2	<2
Chloroethane	NE	NE	-	7	<2	3	5	5	7	6	9	7	7	5	5	6
Chloroform (Trichloromethane)	70	70	<10	<2	<2	<2	<2	<2	<2	<2	<2	<2	<2	<2	<2	<2
Dichlorobenzene, 1,2- (o-DCB)	600	14,000	<10	<2	<2	<2	<2	<2	<2	<2	<2	<2	<2	<2	<2	<2
Dichloroethylene (1,1-)	7	630	<5	2	<1	<1	<1	1	<1	<1	1	<1	<1	<1	1	<1
Dichloroethylene (cis-1,2-)	70	NE	**540**	**71**	19	32	42	**150**	**80**	55	66	**160**	28	**110**	**170**	25
Dichloroethylene (trans-1,2-)	100	560	16	2	<2	<2	3	6	4	3	3	6	2	4	5	<2
Dichloropropane, 1,2-	5	50	<	<2	<2	<2	<2	<2	<2	<2	<2	<2	<2	<2	<2	<2
Ethylbenzene	700	1,500	-	<2	<2	3	5	3	<2	3	<2	<2	<2	<2	<2	<2
Hexanone (2-)	2,000	50,000	-	<10	<10	<10	<10	<10	<10	<10	<10	<10	<10	<10	<10	<10
Isopropylbenzene (Cumene)	800	NE	-	<2	3	2	3	2	<2	2	<2	<10	<2	2	<2	<2
Isopropyltoluene (p-)	260	NE	-	<2	<2	<2	<2	<2	<2	<2	<2	3	<2	<2	<2	<2
Butanone (2-) (MEK)	4,000	50,000	-	<10	<10	<10	<10	<10	<10	<10	<10	<2	<10	<10	<10	<10
Methyl-tertiary-butyl Ether (MTBE)	13	2,600	-	<2	<2	<2	<2	<2	<2	<2	<2	<2	<2	<2	<2	<2
Naphthalene	100(1)	1,700	-	<5	<5	<5	<5	<5	<5	<5	<5	<5	<5	<5	<5	<5
Propylbenzene (n-)	260	NE	-	<2	6	4	6	3	<2	3	<2	3	<2	<2	<2	<2
Tetrachloroethene (PCE)	5	240	**1,900**	<2	<2	<2	3	**9**	**6**	**10**	**9**	**9**	**6**	2	<2	2
Tetrahydrofuran	154	NE	-	<10	<10	<10	<10	<10	<10	<10	<10	<10	<10	<10	<10	<10
Toluene	1,000	50,000	-	<2	<2	<2	<2	<2	<2	<2	<2	<2	<2	<2	<2	<2
Trichloroethene (TCE)	5	20	**170**	**51**	**18**	**27**	**38**	**36**	**40**	**35**	**41**	**30**	**18**	**25**	**16**	**21**
Trimethylbenzene (1,2,4-)	330	1,300	-	7	29	9	<2	<2	<2	<2	<2	<2	<2	<2	<2	<2
Trimethylbenzene (1,3,5-)	330	NE	-	<2	<2	2	<2	<2	<2	<2	<2	<2	<2	<2	<2	<2
Vinyl Chloride	2	4	**<10***	**23**	**16**	**14**	**29J**	**110**	**66**	**31**	**40**	**110**	**50**	**88**	**100**	**10**
Xylene (m,p-)	NE	NE	-	<2	7	<2	<2	<2	<2	<2	<2	<2	<2	<2	<2	<2
Xylene (o-)	NE	NE	-	<2	<2	<2	<2	<2	<2	<2	<2	<2	<2	<2	<2	<2
Xylenes, Total	10,000	17,000	-	<2	7	<2	<2	<2	<2	<2	<2	<2	<2	<2	ND	<2
Total VOCs	-	-	2,626	163	105	94	109	325	203	148	169	328	111	236	297	64
Low Level VOCs - (µg/L)																
1,4-Dioxane (LL)	0.32(2)	NE	-	<5.0J	**3.3J**	**0.47J**	<2.5	**<5.0***	**<2.5***	**<1.2***	<0.25	**<5***	**<5***	**<5***	<0.25	<0.25J

Sample ID	MW-22D															
Sample Date	9/26/11	1/25/12	2/7/13	10/24/13	11/21/16	5/23/17	11/21/17	5/23/18	5/21/19	11/25/19	5/19/20	11/23/2020	5/25/21	11/22/21	5/24/22	12/6/22	5/24/23
Sampled By	T&B	T&B	T&B	T&B	T&B	T&B	T&B	T&B	T&B	T&B	T&B	T&B	T&B	T&B	T&B	T&B	T&B
Field Water Quality Measurements																	
Depth to Water (ft)	-	-	-	-	-	-	-	-	-	-	-	-	-	8.2	8.73	8.24	8.83
Dissolved Oxygen (mg/L)	-	-	0.37	-	-	-	-	-	-	-	-	-	5.16	0.31	0.41	4.90	8.55
pH	-	-	6.03	-	-	-	-	-	-	-	-	-	6.50	6.52	6.63	6.78	7.02
ORP (mV)	-	-	-33.4	-	-	-	-	-	-	-	-	-	165	13	55.5	-	66.1
Specific Conductance (µs/cm)	-	-	0.182	-	-	-	-	-	-	-	-	-	86.3	60.6	71.3	94	53.8
VOCs - (ug/L)																	
Acetone	-	-	-	-	<50	<50	<50	<50	<50	<50	<50	<50	<50	<50	<50	<50	<50
Benzene	-	-	-	-	<2	<2	<2	<2	<2	<2	<2	<2	<2	<2	<2	<2	<2
Butylbenzene (n-)	-	-	-	-	<2	<2	<2	<2	<2	<2	<2	<2	<2	<2	<2	<2	<2
Butylbenzene (sec-)	-	-	-	-	<2	<2	<2	<2	<2	<2	<2	<2	<2	<2	<2	<2	<2
Butylbenzene (tert-)	-	-	-	-	<2	<2	<2	<2	<2	<2	<2	<2	<2	<2	<2	<2	<2
Chloroethane	-	-	-	-	<2	<2	<2	<2	<2	4	<2	<2	<2	<2	<2	<2	<2
Chloroform (Trichloromethane)	<10	<2	<2	<2	<2	<2	<2	<2	<2	<2	<2	<2	<2	<2	<2	<2	<2
Dichlorobenzene, 1,2- (o-DCB)	<10	<2	<2	<2	<2	<2	<2	<2	<2	<2	<2	<2	<2	<2	<2	<2	<2
Dichloroethylene (1,1-)	<5	<1	<2	<1	<1	<1	<1	<1	<1	<1	<1	<1	<1	<1	<1	<1	<1
Dichloroethylene (cis-1,2-)	**300**	**160**	10	**130**	4	<2	<2	<2	21	14	<2	<2	<2	<2	<2	<2	<2
Dichloroethylene (trans-1,2-)	<10	3	<2	3	<2	<2	<2	<2	<2	<2	<2	<2	<2	<2	<2	<2	<2
Dichloropropane, 1,2-	<	<	<	<	<2	<2	<2	<2	<2	<2	<2	<2	<2	<2	<2	<2	<2
Ethylbenzene	-	-	-	-	<2	<2	<2	<2	<2	<2	<2	<2	<2	<2	<2	<2	<2
Hexanone (2-)	-	-	-	-	<10	<10	<10	<10	<10	<10	<10	<10	<10	<10	<10	<10	<10
Isopropylbenzene (Cumene)	-	-	-	-	<2	<2	<2	<2	<2	<2	<2	<2	<10	<2	<2	<2	<2
Isopropyltoluene (p-)	-	-	-	-	<2	<2	<2	<2	<2	<2	<2	<2	<2	<2	<2	<2	<2
Butanone (2-) (MEK)	-	-	-	-	<10	<10	<10	<10	<10	<10	<10	<10	<2	<10	<10	<10	<10
Methyl-tertiary-butyl Ether (MTBE)	-	-	-	-	<2	<2	<2	<2	<2	<2	<2	<2	<2	<2	<2	<2	<2
Naphthalene	-	-	-	-	<5	<5	<5	<5	<5	<5	<5	<5	<5	<5	<5	<5	<5
Propylbenzene (n-)	-	-	-	-	<2	<2	<2	<2	<2	<2	<2	<2	<2	<2	<2	<2	<2
Tetrachloroethene (PCE)	**1,800**	**440**	**52**	**8**	<2	<2	<2	<2	<2	<2	<2	<2	<2	<2	<2	<2	<2
Tetrahydrofuran	-	-	-	-	22J	<10	<10	<10	<10	<10	<10	<10	<10	<10	<10	<10	<10
Toluene	-	-	-	-	<2	<2	<2	<2	<2	<2	<2	<2	<2	<2	<2	<2	<2
Trichloroethene (TCE)	**140**	**63**	**8**	**16**	<2	<2	<2	<2	<2	2	<2	<2	<2	<2	<2	<2	<2
Trimethylbenzene (1,2,4-)	-	-	-	-	<2	<2	<2	<2	<2	<2	<2	<2	<2	<2	<2	<2	<2
Trimethylbenzene (1,3,5-)	-	-	-	-	<2	<2	<2	<2	<2	<2	<2	<2	<2	<2	<2	<2	<2
Vinyl Chloride	**<10***	<2	**9**	**30**	2	<2	<2	<2	**12**	**12**	<2	<2	<2	<2	<2	<2	<2
Xylene (m,p-)	-	-	-	-	<2	<2	<2	<2	<2	<2	<2	<2	<2	<2	<2	<2	<2
Xylene (o-)	-	-	-	-	<2	<2	<2	<2	<2	<2	<2	<2	<2	<2	<2	<2	<2
Xylenes, Total	-	-	-	-	<2	<2	<2	<2	<2	<2	<2	<2	<2	<2	<2	<2	<2
Total VOCs	2,240	666	79	187	6	ND	ND	ND	33	32	ND	ND	ND	ND	ND	ND	ND
Low Level VOCs - (µg/L)																	
1,4-Dioxane (LL)	-	-	-	-	<0.25	<0.25	<0.25	<0.25	**<1.2***	**<5.0***	<0.25	<0.25	<0.25	<0.25	<0.25	<0.25	<0.25

NA - Not Applicable; NE - Not Established; ND - Not Detected
VOCs- Volatile organic compounds
< XX - Indicates compound not detected above the reporting limit.
XX* - Reporting limit greater than criteria
Bold and boxed results indicate criteria exceedance
J - indicates The result is an estimate; reanalysis not performed
B - indicates low level of analyte detected in the blank
H - indicates sample analyzed outside of holding time
All results are reported in micrograms-per-liter (µg/L), which is equivalent to parts-per-billion (ppb) unless otherwise noted.
Only VOCs detected above reporting limit are shown
Refer to the laboratory data reports for the all data
AGQS - Ambient Groundwater Quality Standards. Source Env-Or 600 Contaminated Site Management Rules, Table 600-1-AGQS (effective Feb. 1, 2007)
GW-2 Values - NHDES Vapor Intrusion Screening Levels groundwater to Indoor Air (Revised February 2013)
(1) Recent amendments to Env-Or-603.03c Intro, and Table 600-1 re: Ambient Groundwater Quality Standards filed on September 1, 2018, NHDES has increased the AGQS for naphthalene from 20 ppb to 100 ppb.
(2) Recent amendments to Env-Or-603.03c Intro, and Table 600-1 re: Ambient Groundwater Quality Standards filed on September 1, 2018, NHDES has reduced the AGQS for 1,4-Dioxane from 3 ppb to 0.32 ppb.

TABLE 2
Historical Groundwater Results Table
Former Elite Laundry Site
Jaffrey, New Hampshire
NHDES Site No. 199908001
Last Updated: 6/21/2023 (J. Jackson)

Sample ID	NHDES		MW-23																
Sample Date	GW-1	GW-2	9/26/11	10/24/13	1/31/14	8/29/14	11/21/16	5/23/17	11/21/17	5/23/18	5/21/19	11/25/19	5/19/20	11/23/20	5/25/21	11/22/21	5/24/22	12/6/22	5/24/23
Sampled By	(AGQS)		T&B	T&B	T&B	T&B	T&B	T&B	T&B	T&B	T&B	T&B	T&B	T&B	T&B	T&B	T&B	T&B	T&B
Field Water Quality Measurements																			
Depth to Water (ft)	NE	NE	-	-	-	-	-	-	-	-	-	-	-	-	-	9.1	9.79	9.09	9.44
Dissolved Oxygen (mg/L)	NE	NE	-	-	10.19	-	-	-	-	-	-	-	-	-	0.95	1.08	2.89	4.54	3.01
pH	NE	NE	-	-	7.31	-	-	-	-	-	-	-	-	-	6.71	11.60	7.03	6.95	6.80
ORP (mV)	NE	NE	-	-	163.3	-	-	-	-	-	-	-	-	-	81	-35	50.5	-	52.2
Specific Conductance (µs/cm)	NE	NE	-	-	586	-	-	-	-	-	-	-	-	-	418	510	467	486	476.0
VOCs - (ug/L)																			
Acetone	6,000	NE	-	-	-	-	<50	<50	<50	<50	<50	<50	<50	<50	<50	<50	<50	<50	<50
Benzene	5	2,000	-	-	-	-	<2	<2	<2	<2	<2	<2	<2	<2	<2	<2	<2	<2	<2
Butylbenzene (n-)	260	NE	-	-	-	-	<2	<2	<2	<2	<2	<2	<2	<2	<2	<2	<2	<2	<2
Butylbenzene (sec-)	260	NE	-	-	-	-	<2	<2	<2	<2	<2	<2	<2	<2	<2	<2	<2	<2	<2
Butylbenzene (tert-)	260	NE	-	-	-	-	<2	<2	<2	<2	<2	<2	<2	<2	<2	<2	<2	<2	<2
Chloroethane	NE	NE	-	-	-	-	<2	<2	<2	<2	<2	8	<2	6	<2	5	<2	<2	<2
Chloroform (Trichloromethane)	70	70	<10	<10	<10	<2	<2	<2	<2	<2	<2	<2	<2	<2	<2	<2	<2	<2	<2
Dichlorobenzene, 1,2- (o-DCB)	600	14,000	<10	<10	<10	<2	<2	<2	<2	<2	<2	<2	<2	<2	<2	<2	<2	<2	<2
Dichloroethylene (1,1-)	7	630	<5	<5	<10	<1	1	3	4	3	2	6	3	**7**	4	5	3	2	1
Dichloroethylene (cis-1,2-)	70	NE	**1,000**	**1,900**	**820**	**430**	38	**70**	**87**	**55**	**84**	**230**	**200**	**250**	**190**	**220**	**210**	**180**	**210**
Dichloroethylene (trans-1,2-)	100	560	20	38	13	12	5	4	4	3	3	8	10	8	5	6	4	4	8
Dichloropropane, 1,2-	5	50	<	<	<	<	<2	<2	<2	<2	<2	<2	<2	<2	<2	<2	<2	<2	<2
Ethylbenzene	700	1,500	-	-	-	-	<2	<2	<2	<2	<2	<2	<2	<2	<2	<2	<2	<2	<2
Hexanone (2-)	2,000	50,000	-	-	-	-	<10	<10	<10	<10	<10	<10	<10	<10	<10	<10	<10	<10	<10
Isopropylbenzene (Cumene)	800	NE	-	-	-	-	<2	<2	<2	<2	<2	<2	<2	<2	<10	<2	<2	<2	<2
Isopropyltoluene (p-)	260	NE	-	-	-	-	<2	<2	<2	<2	<2	<2	<2	<2	<2	<2	<2	<2	<2
Butanone (2-) (MEK)	4,000	50,000	-	-	-	-	<10	<10	<10	<10	<10	<10	<10	<10	<2	<10	<10	<10	<10
Methyl-tertiary-butyl Ether (MTBE)	13	2,600	-	-	-	-	<2	<2	<2	<2	<2	<2	<2	<2	<2	<2	<2	<2	<2
Naphthalene	100(1)	1,700	-	-	-	-	<5	<5	<5	<5	<5	<5	<5	<5	<5	<5	<5	<5	<5
Propylbenzene (n-)	260	NE	-	-	-	-	<2	<2	<2	<2	<2	<2	<2	<2	<2	<2	<2	<2	<2
Tetrachloroethene (PCE)	5	240	**1,600**	**280**	**140**	**95**	**22**	**33**	**33**	**22**	**16**	**63**	**94**	**42**	**43**	**46**	**23**	**15**	**7**
Tetrahydrofuran	154	NE	-	-	-	-	<10	<10	<10	<10	<10	<10	<10	<10	<10	<10	<10	<10	<10
Toluene	1,000	50,000	-	-	-	-	<2	<2	<2	<2	<2	<2	<2	<2	<2	<2	<2	<2	<2
Trichloroethene (TCE)	5	20	**510**	**260**	**54**	**35**	**28**	**72**	**82**	**64**	**64**	**170**	**170**	**250**	**210**	**210**	**130**	**75**	**79**
Trimethylbenzene (1,2,4-)	330	1,300	-	-	-	-	<2	<2	<2	<2	<2	<2	<2	<2	<2	<2	<2	<2	<2
Trimethylbenzene (1,3,5-)	330	NE	-	-	-	-	<2	<2	<2	<2	<2	<2	<2	<2	<2	<2	<2	<2	<2
Vinyl Chloride	2	4	**<10***	**<10***	**<10***	<2	**5**	<2	<2	<2	<2	**69**	<2	**33**	<2	**47**	<2	**5**	<2
Xylene (m,p-)	NE	NE	-	-	-	-	<2	<2	<2	<2	<2	<2	<2	<2	<2	<2	<2	<2	<2
Xylene (o-)	NE	NE	-	-	-	-	<2	<2	<2	<2	<2	<2	<2	<2	<2	<2	<2	<2	<2
Xylenes, Total	10,000	17,000	-	-	-	-	<2	<2	<2	<2	<2	<2	<2	<2	<2	<2	<2	ND	<2
Total VOCs	-	-	3,130	2,478	1,027	572	99	182	210	147	169	554	477	596	452.38	539	370	281	305
Low Level VOCs - (µg/L)																			
1,4-Dioxane (LL)	0.32(2)	NE	-	-	-	-	0.29	1.2J	0.43	0.78	<0.25	**<1.2***	**0.35**	<0.25	**0.38**	<0.25	<0.25	**0.36**	**0.71**

NA - Not Applicable; NE - Not Established; ND - Not Detected
VOCs- Volatile organic compounds
< XX - Indicates compound not detected above the reporting limit.
XX* - Reporting limit greater than criteria
Bold and boxed results indicate criteria exceedance
J - indicates The result is an estimate; reanalysis not performed
B - indicates low level of analyte detected in the blank
H - indicates sample analyzed outside of holding time
All results are reported in micrograms-per-liter (µg/L), which is equivalent to parts-per-billion (ppb) unless otherwise noted.
Only VOCs detected above reporting limit are shown
Refer to the laboratory data reports for the all data
AGQS - Ambient Groundwater Quality Standards. Source Env-Or 600 Contaminated Site Management Rules, Table 600-1-AGQS (effective Feb. 1, 2007)
GW-2 Values - NHDES Vapor Intrusion Screening Levels groundwater to Indoor Air (Revised February 2013)
(1) Recent amendments to Env-Or-603.03c Intro, and Table 600-1 re: Ambient Groundwater Quality Standards filed on September 1, 2018, NHDES has increased the AGQS for naphthalene from 20 ppb to 100 ppb.
(2) Recent amendments to Env-Or-603.03c Intro, and Table 600-1 re: Ambient Groundwater Quality Standards filed on September 1, 2018, NHDES has reduced the AGQS for 1,4-Dioxane from 3 ppb to 0.32 ppb.

TABLE 2
Historical Groundwater Results Table
Former Elite Laundry Site
Jaffrey, New Hampshire
NHDES Site No. 199908001
Last Updated: 6/21/2023 (J. Jackson)

Sample ID	NHDES		MW-24						MW-25					MW-26							
Sample Date	GW-1 (AGQS)	GW-2	5/16/12	5/24/18	5/22/19	5/20/20	5/25/21	5/26/22	5/16/12	5/23/18	5/19/20	5/25/21	5/26/22	5/16/12	5/23/17	5/22/18	5/21/19	5/19/20	5/26/21	5/24/22	5/23/23
Sampled By			T&B	T&B	T&B	T&B	T&B	T&B	T&B	T&B	T&B	T&B	T&B	T&B	T&B	T&B	T&B	T&B	T&B	T&B	T&B
Field Water Quality Measurements																					
Depth to Water (ft)	NE	NE	-	-	-	-	-	3.85	-	-	-	-	2.87	-	-	-	-	-	-	10.36	9.97
Dissolved Oxygen (mg/L)	NE	NE	-	-	-	-	1.5	3.03	-	-	-	0.46	0.28	3.86	-	-	-	-	5.93	4.9	6.02
pH	NE	NE	-	-	-	-	5.76	5.57	-	-	-	6.28	5.92	5.36	-	-	-	-	5.33	3.41	5.19
ORP (mV)	NE	NE	-	-	-	-	272	102	-	-	-	172.5	80	130.3	-	-	-	-	315	301	507
Specific Conductance (µs/cm)	NE	NE	-	-	-	-	1,452	1,422	-	-	-	1,224	4,831	305	-	-	-	-	437	672	856
VOCs - (ug/L)																					
Acetone	6,000	NE	-	<50	<50	<50	<50	<50	-	<50	<50	<50	<50	-	<50	<50	<50	<50	<50	<50	<50
Benzene	5	2,000	-	<2	<2	<2	<2	<2	-	<2	<2	<2	<2	-	<2	<2	<2	<2	<2	<2	<2
Butylbenzene (n-)	260	NE	-	<2	<2	<2	<2	<2	-	<2	<2	<2	<2	-	<2	<2	<2	<2	<2	<2	<2
Butylbenzene (sec-)	260	NE	-	<2	<2	<2	<2	<2	-	<2	<2	<2	<2	-	<2	<2	<2	<2	<2	<2	<2
Butylbenzene (tert-)	260	NE	-	<2	<2	<2	<2	<2	-	<2	<2	<2	<2	-	<2	<2	<2	<2	<2	<2	<2
Chloroethane	NE	NE	-	<2	<2	<2	<2	<2	-	<2	<2	<2	<2	-	<2	<2	<2	<2	<2	<2	<2
Chloroform (Trichloromethane)	70	70	<2	<2	<2	<2	<2	<2	<2	<2	<2	<2	<2	<2	<2	<2	<2	<2	<2	<2	<2
Dichlorobenzene, 1,2- (o-DCB)	600	14,000	<2	<2	<2	<2	<2	<2	<2	<2	<2	<2	<2	<2	<2	<2	<2	<2	<2	<2	<2
Dichloroethylene (1,1-)	7	630	<1	<1	<1	<1	<1	<1	<1	<1	<1	<1	<1	<1	<1	<1	<1	<1	<1	<1	<1
Dichloroethylene (cis-1,2-)	70	NE	<2	<2	<2	<2	<2	<2	<2	<2	<2	<2	<2	<2	<2	<2	<2	<2	<2	<2	<2
Dichloroethylene (trans-1,2-)	100	560	<2	<2	<2	<2	<2	<2	<2	<2	<2	<2	<2	<2	<2	<2	<2	<2	<2	<2	<2
Dichloropropane, 1,2-	5	50	<	<2	<2	<2	<2	<2	<	<2	<2	<2	<2	<	<2	<2	<2	<2	<2	<2	<2
Ethylbenzene	700	1,500	-	<2	<2	<2	<2	<2	-	<2	<2	<2	<2	-	<2	<2	<2	<2	<2	<2	<2
Hexanone (2-)	2,000	50,000	-	<10	<10	<10	<10	<10	-	<10	<10	<10	<10	-	<10	<10	<10	<10	<10	<10	<10
Isopropylbenzene (Cumene)	800	NE	-	<2	<2	<2	<10	<2	-	<2	<2	<10	<2	-	<2	<2	<2	<2	<10	<2	<2
Isopropyltoluene (p-)	260	NE	-	<2	<2	<2	<2	<2	-	<2	<2	<2	<2	-	<2	<2	<2	<2	<2	<2	<2
Butanone (2-) (MEK)	4,000	50,000	-	<10	<10	<10	<2	<10	-	<10	<10	<2	<10	-	<10	<10	<10	<10	<2	<10	<10
Methyl-tertiary-butyl Ether (MTBE)	13	2,600	-	<2	<2	<2	<2	<2	-	<2	<2	<2	<2	-	<2	<2	<2	<2	<2	<2	<2
Naphthalene	100(1)	1,700	-	<5	<5	<5	<5	<5	-	<5	<5	<5	<5	-	<5	<5	<5	<5	<5	<5	<5
Propylbenzene (n-)	260	NE	-	<2	<2	<2	<2	<2	-	<2	<2	<2	<2	-	<2	<2	<2	<2	<2	<2	<2
Tetrachloroethene (PCE)	5	240	<2	<2	<2	<2	<2	<2	<2	<2	<2	<2	<2	<2	<2	<2	<2	<2	<2	<2	<2
Tetrahydrofuran	154	NE	-	<10	<10	<10	<10	<10	-	<10	<10	<10	<10	-	<10	<10	<10	<10	<10	<10	<10
Toluene	1,000	50,000	-	<2	<2	<2	<2	<2	-	<2	<2	<2	<2	-	<2	<2	<2	<2	<2	<2	<2
Trichloroethene (TCE)	5	20	<2	<2	<2	<2	<2	<2	<2	<2	<2	<2	<2	<2	<2	<2	<2	<2	<2	<2	<2
Trimethylbenzene (1,2,4-)	330	1,300	-	<2	<2	<2	<2	<2	-	<2	<2	<2	<2	-	<2	<2	<2	<2	<2	<2	<2
Trimethylbenzene (1,3,5-)	330	NE	-	<2	<2	<2	<2	<2	-	<2	<2	<2	<2	-	<2	<2	<2	<2	<2	<2	<2
Vinyl Chloride	2	4	<2	<2	<2	<2	<2	<2	<2	<2	<2	<2	<2	<2	<2	<2	<2	<2	<2	<2	<2
Xylene (m,p-)	NE	NE	-	<2	<2	<2	<2	<2	-	<2	<2	<2	<2	-	<2	<2	<2	<2	<2	<2	<2
Xylene (o-)	NE	NE	-	<2	<2	<2	<2	<2	-	<2	<2	<2	<2	-	<2	<2	<2	<2	<2	<2	<2
Xylenes, Total	10,000	17,000	-	<2	<2	<2	<2	<2	-	<2	<2	<2	<2	-	<2	<2	<2	<2	<2	<2	<2
Total VOCs	-	-	ND	ND	ND	ND	ND	ND	ND	ND	ND	ND	ND	ND	ND	ND	ND	ND	ND	ND	ND
Low Level VOCs - (µg/L)																					
1,4-Dioxane (LL)	0.32(2)	NE	-	<0.25	<0.25	<0.25	<0.25	<0.25	-	<0.25	<0.25	<0.25	<0.25	-	**0.98J**	<0.25	<0.25	<0.25	<0.25	<0.25	<0.25

NA - Not Applicable; NE - Not Established; ND - Not Detected
VOCs- Volatile organic compounds
< XX - Indicates compound not detected above the reporting limit.
XX* - Reporting limit greater than criteria
Bold and boxed results indicate criteria exceedance
J - indicates The result is an estimate; reanalysis not performed
B - indicates low level of analyte detected in the blank
H - indicates sample analyzed outside of holding time
All results are reported in micrograms-per-liter (µg/L), which is equivalent to parts-per-billion (ppb) unless otherwise noted.
Only VOCs detected above reporting limit are shown
Refer to the laboratory data reports for the all data
AGQS - Ambient Groundwater Quality Standards. Source Env-Or 600 Contaminated Site Management Rules, Table 600-1-AGQS (effective Feb. 1, 2007)
GW-2 Values - NHDES Vapor Intrusion Screening Levels groundwater to Indoor Air (Revised February 2013)
(1) Recent amendments to Env-Or-603.03c Intro, and Table 600-1 re: Ambient Groundwater Quality Standards filed on September 1, 2018, NHDES has increased the AGQS for naphthalene from 20 ppb to 100 ppb.
(2) Recent amendments to Env-Or-603.03c Intro, and Table 600-1 re: Ambient Groundwater Quality Standards filed on September 1, 2018, NHDES has reduced the AGQS for 1,4-Dioxane from 3 ppb to 0.32 ppb.

TABLE 2
Historical Groundwater Results Table
Former Elite Laundry Site
Jaffrey, New Hampshire
NHDES Site No. 199908001
Last Updated: 6/21/2023 (J. Jackson)

Sample ID	NHDES		MW-27								MW-28															
Sample Date	GW-1 (AGQS)	GW-2	5/16/12	5/23/17	5/22/18	5/21/19	5/19/20	5/26/21	5/24/22	5/23/23	5/16/12	9/25/12	5/7/14	11/22/16	5/23/17	11/21/17	5/22/18	5/23/19	11/26/19	5/21/20	11/24/2020	5/28/21	11/22/21	5/26/22	12/6/22	5/24/23
Sampled By			T&B	T&B	T&B	T&B	T&B	T&B	T&B	T&B	T&B	T&B	T&B	T&B	T&B	T&B	T&B	T&B	T&B	T&B	T&B	T&B	T&B	T&B	T&B	T&B
Field Water Quality Measurements																										
Depth to Water (ft)	NE	NE	-	-	-	-	-	-	9.39	9.2	-	-	-	-	-	-	-	-	-	-	-	-	30.49	21.03	20.65	20.84
Dissolved Oxygen (mg/L)	NE	NE	-	-	-	-	-	1.75	5.62	7.01	0.82	-	-	-	-	-	-	-	-	-	-	0.65	0.31	4.25	2.30	0.96
pH	NE	NE	-	-	-	-	-	6.07	6.51	6.89	5.87	6.65	6.65	-	-	-	-	-	-	-	-	6.22	5.95	6.55	6.18	6.11
ORP (mV)	NE	NE	-	-	-	-	-	162	118	91	99.1	0.7	0.7	-	-	-	-	-	-	-	-	46	-80	103	-	48.9
Specific Conductance (µs/cm)	NE	NE	-	-	-	-	-	479	301	68	1,958	1,641	1,641	-	-	-	-	-	-	-	-	2,548	3,032	1,805	849	83.4
VOCs - (ug/L)																										
Acetone	6,000	NE	-	<50	<50	<50	<50	<50	<50	<50	-	-	-	<50	<50	<50	<50	<50	<50	<50	<50	<250	<50	<50	<50	<50
Benzene	5	2,000	-	<2	<2	<2	<2	<2	<2	<2	-	-	-	<2	<2	<2	<2	<2	<2	<2	<2	<10*	<2	<2	<2	<2
Butylbenzene (n-)	260	NE	-	<2	<2	<2	<2	<2	<2	<2	-	-	-	<2	<2	<2	<2	<2	<2	<2	<2	<10	<2	<2	<2	<2
Butylbenzene (sec-)	260	NE	-	<2	<2	<2	<2	<2	<2	<2	-	-	-	<2	<2	<2	<2	<2	<2	<2	<2	<10	<2	<2	<2	<2
Butylbenzene (tert-)	260	NE	-	<2	<2	<2	<2	<2	<2	<2	-	-	-	<2	<2	<2	<2	<2	<2	<2	<2	<10	<2	<2	<2	<2
Chloroethane	NE	NE	-	<2	<2	<2	<2	<2	<2	<2	-	-	-	<2	<2	<2	<2	<2	<2	<2	<2	<10	<2	<2	<2	<2
Chloroform (Trichloromethane)	70	70	<2	<2	<2	<2	<2	<2	<2	<2	<2	<2	<2	<2	<2	<2	<2	<2	<2	<2	<2	<10	<2	<2	<2	<2
Dichlorobenzene, 1,2- (o-DCB)	600	14,000	<2	<2	<2	<2	<2	<2	<2	<2	<2	<2	<2	<2	<2	<2	<2	<2	<2	<2	<2	<10	<2	<2	<2	<2
Dichloroethylene (1,1-)	7	630	<1	<1	<1	<1	<1	<1	<1	<1	<1	<1	<1	<1	<1	<1	<1	<1	<1	<1	<1	<5	<1	<1	<1	<1
Dichloroethylene (cis-1,2-)	70	NE	<2	<2	<2	<2	<2	<2	<2	<2	35	24	14	11	7	9	3	<2	24	30	33	**79**	28	<2	<2	<2
Dichloroethylene (trans-1,2-)	100	560	<2	<2	<2	<2	<2	<2	<2	<2	<2	<2	<2	<2	<2	<2	<2	<2	<2	<2	<2	<10	<2	<2	<2	<2
Dichloropropane, 1,2-	5	50	<	<2	<2	<2	<2	<2	<2	<2	<	<	<	<2	<2	<2	<2	<2	<2	<2	<2	<10*	<2	<2	<2	<2
Ethylbenzene	700	1,500	-	<2	<2	<2	<2	<2	<2	<2	-	-	-	<2	<2	<2	<2	<2	<2	<2	<2	<10	<2	<2	<2	<2
Hexanone (2-)	2,000	50,000	-	<10	<10	<10	<10	<10	<10	<10	-	-	-	<10	<10	<10	<10	<10	<10	<10	<10	<50	<10	<10	<10	<10
Isopropylbenzene (Cumene)	800	NE	-	<2	<2	<2	<2	<10	<2	<2	-	-	-	<2	<2	<2	<2	<2	<2	<2	<2	<50	<2	<2	<2	<2
Isopropyltoluene (p-)	260	NE	-	<2	<2	<2	<2	<2	<2	<2	-	-	-	<2	<2	<2	<2	<2	<2	<2	<2	<10	<2	<2	<2	<2
Butanone (2-) (MEK)	4,000	50,000	-	<10	<10	<10	<10	<2	<10	<10	-	-	-	<10	<10	<10	<10	<10	<10	<10	<10	<10	<10	<10	<10	<10
Methyl-tertiary-butyl Ether (MTBE)	13	2,600	-	<2	<2	<2	<2	<2	<2	<2	-	-	-	7	<2	<2	<2	<2	8	10	7	12	8	<2	<2	<2
Naphthalene	100(1)	1,700	-	<5	<5	<5	<5	<5	<5	<5	-	-	-	<5	<5	<5	<5	<5	<5	<5	<5	<25	<5	<5	<5	<5
Propylbenzene (n-)	260	NE	-	<2	<2	<2	<2	<2	<2	<2	-	-	-	<2	<2	<2	<2	<2	<2	<2	<2	<10	<2	<2	<2	<2
Tetrachloroethene (PCE)	5	240	<2	<2	<2	<2	<2	<2	<2	<2	**460**	**240**	**100**	**150**	**73**	**80**	**51**	**7**	**260**	**290**	**300**	**680**	**200**	**21**	**24**	4
Tetrahydrofuran	154	NE	-	<10	<10	<10	<10	<10	<10	<10	-	-	-	<10	<10	<10	<10	<10	<10	<10	<10	<50	<10	<10	<10	<10
Toluene	1,000	50,000	-	<2	<2	<2	<2	<2	<2	<2	-	-	-	<2	<2	<2	<2	<2	<2	<2	<2	<10	<2	<2	<2	<2
Trichloroethene (TCE)	5	20	<2	<2	<2	<2	<2	<2	<2	<2	**43**	**26**	**13**	**15**	**8**	**10**	5	<2	**31**	**37**	**43**	**200**	**56**	5	5	<2
Trimethylbenzene (1,2,4-)	330	1,300	-	<2	<2	<2	<2	<2	<2	<2	-	-	-	<2	<2	<2	<2	<2	<2	<2	<2	<10	<2	<2	<2	<2
Trimethylbenzene (1,3,5-)	330	NE	-	<2	<2	<2	<2	<2	<2	<2	-	-	-	<2	<2	<2	<2	<2	<2	<2	<2	<10	<2	<2	<2	<2
Vinyl Chloride	2	4	<2	<2	<2	<2	<2	<2	<2	<2	<2	<2	<2	<2	<2	<2	<2	<2	<2	<2	<2	<10*	<2	<2	<2	<2
Xylene (m,p-)	NE	NE	-	<2	<2	<2	<2	<2	<2	<2	-	-	-	<2	<2	<2	<2	<2	<2	<2	<2	<10	<2	<2	<2	<2
Xylene (o-)	NE	NE	-	<2	<2	<2	<2	<2	<2	<2	-	-	-	<2	<2	<2	<2	<2	<2	<2	<2	<10	<2	<2	<2	<2
Xylenes, Total	10,000	17,000	-	<2	<2	<2	<2	<2	<2	<2	-	-	-	<2	<2	<2	<2	<2	<2	<2	<2	<10	<2	<2	ND	<2
Total VOCs	-	-	ND	ND	ND	ND	ND	ND	ND	ND	538	290	127	183	88	99	59	7	323	367	383	971.33	292	26	29	4
Low Level VOCs - (µg/L)																										
1,4-Dioxane (LL)	0.32(2)	NE	-	**0.48J**	<0.25	<0.25	<0.25	<0.25	<0.25	<0.25	-	-	-	<0.25	<0.25J	<0.25	<0.25	<0.25	<0.25	<0.25	<0.25	**0.33**	<0.25	<0.25	<0.25	<0.25

NA - Not Applicable; NE - Not Established; ND - Not Detected
VOCs- Volatile organic compounds
< XX - Indicates compound not detected above the reporting limit.
XX* - Reporting limit greater than criteria
Bold and boxed results indicate criteria exceedance
J - indicates The result is an estimate; reanalysis not performed
B - indicates low level of analyte detected in the blank
H - indicates sample analyzed outside of holding time
All results are reported in micrograms-per-liter (µg/L), which is equivalent to parts-per-billion (ppb) unless otherwise noted.
Only VOCs detected above reporting limit are shown
Refer to the laboratory data reports for the all data
AGQS - Ambient Groundwater Quality Standards. Source Env-Or 600 Contaminated Site Management Rules, Table 600-1-AGQS (effective Feb. 1, 2007)
GW-2 Values - NHDES Vapor Intrusion Screening Levels groundwater to Indoor Air (Revised February 2013)
(1) Recent amendments to Env-Or-603.03c Intro, and Table 600-1 re: Ambient Groundwater Quality Standards filed on September 1, 2018, NHDES has increased the AGQS for naphthalene from 20 ppb to 100 ppb.
(2) Recent amendments to Env-Or-603.03c Intro, and Table 600-1 re: Ambient Groundwater Quality Standards filed on September 1, 2018, NHDES has reduced the AGQS for 1,4-Dioxane from 3 ppb to 0.32 ppb.

TABLE 2
Historical Groundwater Results Table
Former Elite Laundry Site
Jaffrey, New Hampshire
NHDES Site No. 199908001
Last Updated: 6/21/2023 (J. Jackson)

Sample ID	NHDES		MW-29								MW-30							
Sample Date	GW-1	GW-2	9/25/12	5/23/17	5/22/18	5/23/19	5/21/20	5/28/21	5/26/22	5/24/23	9/25/12	5/26/17	5/23/18	5/23/19	5/21/20	5/28/21	5/26/22	5/24/23
Sampled By	(AGQS)		T&B	T&B	T&B	T&B	T&B	T&B	T&B	T&B	T&B	T&B	T&B	T&B	T&B	T&B	T&B	T&B
Field Water Quality Measurements																		
Depth to Water (ft)	NE	NE	-	-	-	-	-	-	7.17	2.04	-	-	-	-	-	-	10.1	10.29
Dissolved Oxygen (mg/L)	NE	NE	-	-	-	-	-	2.2	2.05	2.50	-	-	-	-	-	0.7	0.35	0.79
pH	NE	NE	6.84	-	-	-	-	6.22	6.21	6.20	6.78	-	-	-	-	6.00	6.82	6.94
ORP (mV)	NE	NE	95.0	-	-	-	-	256.6	86	233.7	179.1	-	-	-	-	251.1	-35	-59.5
Specific Conductance (µs/cm)	NE	NE	629	-	-	-	-	1,344	1,231	1,208	1,486	-	-	-	-	1,798	137	84.5
VOCs - (ug/L)																		
Acetone	6,000	NE	-	<50	<50	<50	<50	<50	<50	<50	-	<50	<50	<50	<50	<50	<50	<50
Benzene	5	2,000	-	<2	<2	<2	<2	<2	<2	<2	-	<2	<2	<2	<2	<2	<2	<2
Butylbenzene (n-)	260	NE	-	<2	<2	<2	<2	<2	<2	<2	-	<2	<2	<2	<2	<2	<2	<2
Butylbenzene (sec-)	260	NE	-	<2	<2	<2	<2	<2	<2	<2	-	<2	<2	<2	<2	<2	<2	<2
Butylbenzene (tert-)	260	NE	-	<2	<2	<2	<2	<2	<2	<2	-	<2	<2	<2	<2	<2	<2	<2
Chloroethane	NE	NE	-	<2	<2	<2	<2	<2	<2	<2	-	<2	<2	<2	<2	<2	<2	<2
Chloroform (Trichloromethane)	70	70	<2	<2	<2	<2	<2	<2	<2	<2	<2	<2	<2	<2	<2	<2	<2	<2
Dichlorobenzene, 1,2- (o-DCB)	600	14,000	<2	<2	<2	<2	<2	<2	<2	<2	<2	<2	<2	<2	<2	<2	<2	<2
Dichloroethylene (1,1-)	7	630	<1	<1	<1	<1	<1	<1	<1	<1	<1	<1	<1	<1	<1	<1	<1	<1
Dichloroethylene (cis-1,2-)	70	NE	<2	<2	<2	<2	<2	<2	<2	<2	<2	<2	<2	<2	<2	<2	<2	<2
Dichloroethylene (trans-1,2-)	100	560	<2	<2	<2	<2	<2	<2	<2	<2	<2	<2	<2	<2	<2	<2	<2	<2
Dichloropropane, 1,2-	5	50	<	<2	<2	<2	<2	<2	<2	<2	<	<2	<2	<2	<2	<2	<2	<2
Ethylbenzene	700	1,500	<2	<2	<2	<2	<2	<2	<2	<2	<2	<2	<2	<2	<2	<2	<2	<2
Hexanone (2-)	2,000	50,000	-	<10	<10	<10	<10	<10	<10	<10	-	<10	<10	<10	<10	<10	<10	<10
Isopropylbenzene (Cumene)	800	NE	-	<2	<2	<2	<2	<10	<2	<2	-	<2	<2	<2	<2	<10	<2	<2
Isopropyltoluene (p-)	260	NE	-	<2	<2	<2	<2	<2	<2	<2	-	<2	<2	<2	<2	<2	<2	<2
Butanone (2-) (MEK)	4,000	50,000	-	<10	<10	<10	<10	<2	<10	<10	-	<10	<10	<10	<10	<2	<10	<10
Methyl-tertiary-butyl Ether (MTBE)	13	2,600	-	<2	<2	<2	<2	<2	<2	<2	-	<2	<2	<2	<2	<2	<2	<2
Naphthalene	100[1]	1,700	-	<5	<5	<5	<5	<5	<5	<5	-	<5	<5	<5	<5	<5	<5	<5
Propylbenzene (n-)	260	NE	-	<2	<2	<2	<2	<2	<2	<2	-	<2	<2	<2	<2	<2	<2	<2
Tetrachloroethene (PCE)	5	240	<2	2	4	5	2	3	2	2	<2	<2	<2	<2	<2	<2	<2	<2
Tetrahydrofuran	154	NE	-	<10	<10	<10	<10	<10	<10	<10	-	<10	<10	<10	<10	<10	<10	<10
Toluene	1,000	50,000	-	<2	<2	<2	<2	<2	<2	<2	-	<2	<2	<2	<2	<2	<2	<2
Trichloroethene (TCE)	5	20	<2	<2	<2	<2	<2	<2	<2	<2	<2	<2	<2	<2	<2	<2	<2	<2
Trimethylbenzene (1,2,4-)	330	1,300	-	<2	<2	<2	<2	<2	<2	<2	-	<2	<2	<2	<2	<2	<2	<2
Trimethylbenzene (1,3,5-)	330	NE	-	<2	<2	<2	<2	<2	<2	<2	-	<2	<2	<2	<2	<2	<2	<2
Vinyl Chloride	2	4	<2	<2	<2	<2	<2	<2	<2	<2	<2	<2	<2	<2	<2	<2	<2	<2
Xylene (m,p-)	NE	NE	-	<2	<2	<2	<2	<2	<2	<2	-	<2	<2	<2	<2	<2	<2	<2
Xylene (o-)	NE	NE	-	<2	<2	<2	<2	<2	<2	<2	-	<2	<2	<2	<2	<2	<2	<2
Xylenes, Total	10,000	17,000	-	<2	<2	<2	<2	<2	<2	<2	-	<2	<2	<2	<2	<2	<2	<2
Total VOCs	-	-	ND	2	4	5	2	3	2	2	ND	ND	ND	ND	ND	ND	ND	ND
Low Level VOCs - (µg/L)																		
1,4-Dioxane (LL)	0.32[2]	NE	-	<0.25J	<0.25	<0.25	<0.25	<0.25	<0.25	<0.25	-	0.53J	<0.25	<0.25	<0.25	<0.25	<0.25	<0.25

NA - Not Applicable; NE - Not Established; ND - Not Detected
VOCs- Volatile organic compounds
< XX - Indicates compound not detected above the reporting limit.
XX* - Reporting limit greater than criteria
Bold and boxed results indicate criteria exceedance
J - indicates The result is an estimate; reanalysis not performed
B - indicates low level of analyte detected in the blank
H - indicates sample analyzed outside of holding time
All results are reported in micrograms-per-liter (µg/L), which is equivalent to parts-per-billion (ppb) unless otherwise noted.
Only VOCs detected above reporting limit are shown
Refer to the laboratory data reports for the all data
AGQS - Ambient Groundwater Quality Standards. Source Env-Or 600 Contaminated Site Management Rules, Table 600-1-AGQS (effective Feb. 1, 2007)
GW-2 Values - NHDES Vapor Intrusion Screening Levels groundwater to Indoor Air (Revised February 2013)
(1) Recent amendments to Env-Or-603.03c Intro, and Table 600-1 re: Ambient Groundwater Quality Standards filed on September 1, 2018, NHDES has increased the AGQS for naphthalene from 20 ppb to 100 ppb.
(2) Recent amendments to Env-Or-603.03c Intro, and Table 600-1 re: Ambient Groundwater Quality Standards filed on September 1, 2018, NHDES has reduced the AGQS for 1,4-Dioxane from 3 ppb to 0.32 ppb.

TABLE 2
Historical Groundwater Results Table
Former Elite Laundry Site
Jaffrey, New Hampshire
NHDES Site No. 199908001
Last Updated: 6/21/2023 (J. Jackson)

Sample ID	NHDES		SW-1			SW-2			SW-3			Trip Blank 1	Trip Blank 2	Trip Blank 3	Trip Blank	Trip Blank	Trip Blank	Trip Blank	Trip Blank-1	Trip Blank-2	Trip Blank	Trip Blank	Trip Blank	Trip Blank	Trip Blank	Trip Blank	Trip Blank	Trip Blank	Trip Blank	Trip Blank	Trip Blank	Trip Blank	Trip Blank	Trip Blank	Trip Blank
Sample Date	GW-1 (AGQS)	GW-2	8/18/05	10/25/13	5/7/14	8/18/05	10/25/13	5/7/14	8/18/05	10/25/13	5/7/14	9/26/11	9/27/11	9/28/11	11/10/11	1/25/12	8/17/12	9/25/12	10/25/13	10/25/13	10/25/13	1/30/14	11/21/16	5/23/17	11/22/17	5/22/18	5/21/19	11/26/19	5/19/20	11/23/20	5/25/21	11/22/21	5/27/22	12/6/22	5/25/23
Sampled By			SHA	T&B	T&B	SHA	T&B	T&B	SHA	T&B	T&B	T&B	T&B	T&B	T&B	T&B	T&B	T&B	T&B	T&B	T&B	T&B	T&B	T&B	T&B	T&B	T&B	T&B	T&B	T&B	T&B	T&B	T&B	T&B	T&B
Field Water Quality Measurements																																			
Depth to Water (ft)	NE	NE	-	-	-	-	-	-	-	-	-	-	-	-	-	-	-	-	-	-	-	-	-	-	-	-	-	-	-	-	-	-	-	-	-
Dissolved Oxygen (mg/L)	NE	NE	-	-	-	-	-	-	-	-	-	-	-	-	-	-	-	-	-	-	-	-	-	-	-	-	-	-	-	-	-	-	-	-	-
pH	NE	NE	-	-	-	-	-	-	-	-	-	-	-	-	-	-	-	-	-	-	-	-	-	-	-	-	-	-	-	-	-	-	-	-	-
ORP (mV)	NE	NE	-	-	-	-	-	-	-	-	-	-	-	-	-	-	-	-	-	-	-	-	-	-	-	-	-	-	-	-	-	-	-	-	-
Specific Conductance (µs/cm)	NE	NE	-	-	-	-	-	-	-	-	-	-	-	-	-	-	-	-	-	-	-	-	-	-	-	-	-	-	-	-	-	-	-	-	-
VOCs - (ug/L)																																			
Acetone	6,000	NE	-	-	-	-	-	-	-	-	-	-	-	-	-	-	-	-	-	-	-	-	<50	<50	<50	<50	<50	<50	<50	<50	<50	<50	<50	<50	
Benzene	5	2,000	-	-	-	-	-	-	-	-	-	-	-	-	-	-	-	-	-	-	-	-	<2	<2	<2	<2	<2	<2	<2	<2	<2	<2	<2	<2	
Butylbenzene (n-)	260	NE	-	-	-	-	-	-	-	-	-	-	-	-	-	-	-	-	-	-	-	-	<2	<2	<2	<2	<2	<2	<2	<2	<2	<2	<2	<2	
Butylbenzene (sec-)	260	NE	-	-	-	-	-	-	-	-	-	-	-	-	-	-	-	-	-	-	-	-	<2	<2	<2	<2	<2	<2	<2	<2	<2	<2	<2	<2	
Butylbenzene (tert-)	260	NE	-	-	-	-	-	-	-	-	-	-	-	-	-	-	-	-	-	-	-	-	<2	<2	<2	<2	<2	<2	<2	<2	<2	<2	<2	<2	
Chloroethane	NE	NE	-	-	-	-	-	-	-	-	-	-	-	-	-	-	-	-	-	-	-	-	<2	<2	<2	<2	<2	<2	<2	<2	<2	<2	<2	<2	
Chloroform (Trichloromethane)	70	70	<2	<2	<2	<2	<2	<2	<2	<2	<2	<2	<2	<2	<2	<2	<2	<2	<2	<2	<2	<2	<2	<2	<2	<2	<2	<2	<2	<2	<2	<2	<2	<2	
Dichlorobenzene, 1,2- (o-DCB)	600	14,000	<1	<2	<2	<1	<2	<2	<1	<2	<2	<2	<2	<2	<2	<2	<2	<2	<2	<2	<2	<2	<2	<2	<2	<2	<2	<2	<2	<2	<2	<2	<2	<2	
Dichloroethylene (1,1-)	7	630	<1	<1	<1	<1	<1	<1	<1	<1	<1	<1	<1	<1	<1	<1	<1	<1	<1	<1	<1	<1	<1	<1	<1	<1	<1	<1	<1	<1	<1	<1	<1	<1	
Dichloroethylene (cis-1,2-)	70	NE	<2	<2	<2	<2	<2	<2	<2	<2	<2	<2	<2	<2	<2	<2	<2	<2	<2	<2	<2	<2	<2	<2	<2	<2	<2	<2	<2	<2	<2	<2	<2	<2	
Dichloroethylene (trans-1,2-)	100	560	<2	<2	<2	<2	<2	<2	<2	<2	<2	<2	<2	<2	<2	<2	<2	<2	<2	<2	<2	<2	<2	<2	<2	<2	<2	<2	<2	<2	<2	<2	<2	<2	
Dichloropropane, 1,2-	5	50	<	<	<	<	<	<	<	<	<	<	<	<	<	<	<	<	<	<	<	<	<	<2	<2	<2	<2	<2	<2	<2	<2	<2	<2	<2	
Ethylbenzene	700	1,500	-	-	-	-	-	-	-	-	-	-	-	-	-	-	-	-	-	-	-	-	<2	<2	<2	<2	<2	<2	<2	<2	<2	<2	<2	<2	
Hexanone (2-)	2,000	50,000	-	-	-	-	-	-	-	-	-	-	-	-	-	-	-	-	-	-	-	-	<10	<10	<10	<10	<10	<10	<10	<10	<10	<10	<10	<10	
Isopropylbenzene (Cumene)	800	NE	-	-	-	-	-	-	-	-	-	-	-	-	-	-	-	-	-	-	-	-	<2	<2	<2	<2	<2	<2	<2	<2	<2	<2	<2	<2	
Isopropyltoluene (p-)	260	NE	-	-	-	-	-	-	-	-	-	-	-	-	-	-	-	-	-	-	-	-	<2	<2	<2	<2	<2	<2	<2	<2	<2	<2	<2	<2	
Butanone (2-) (MEK)	4,000	50,000	-	-	-	-	-	-	-	-	-	-	-	-	-	-	-	-	-	-	-	-	<10	<10	<10	<10	<10	<10	<10	<10	<10	<10	<10	<10	
Methyl-tertiary-butyl Ether (MTBE)	13	2,600	-	-	-	-	-	-	-	-	-	-	-	-	-	-	-	-	-	-	-	-	<2	<2	<2	<2	<2	<2	<2	<2	<2	<2	<2	<2	
Naphthalene	100[1]	1,700	-	-	-	-	-	-	-	-	-	-	-	-	-	-	-	-	-	-	-	-	<5	<5	<5	<5	<5	<5	<5	<5	<5	<5	<5	<5	
Propylbenzene (n-)	260	NE	-	-	-	-	-	-	-	-	-	-	-	-	-	-	-	-	-	-	-	-	<2	<2	<2	<2	<2	<2	<2	<2	<2	<2	<2	<2	
Tetrachloroethene (PCE)	5	240	<2	<2	<2	<2	<2	<2	<2	<2	<2	<2	<2	<2	<2	<2	<2	<2	<2	<2	<2	<2	<2	<2	<2	<2	<2	<2	<2	<2	<2	<2	<2	<2	
Tetrahydrofuran	154	NE	-	-	-	-	-	-	-	-	-	-	-	-	-	-	-	-	-	-	-	-	<10	<10	<10	<10	<10	<10	<10	<10	<10	<10	<10	<10	
Toluene	1,000	50,000	-	-	-	-	-	-	-	-	-	-	-	-	-	-	-	-	-	-	-	-	<2	<2	<2	<2	<2	<2	<2	<2	<2	<2	<2	<2	
Trichloroethene (TCE)	5	20	<2	<2	<2	<2	<2	<2	<2	<2	<2	<2	<2	<2	<2	<2	<2	<2	<2	<2	<2	<2	<2	<2	<2	<2	<2	<2	<2	<2	<2	<2	<2	<2	
Trimethylbenzene (1,2,4-)	330	1,300	-	-	-	-	-	-	-	-	-	-	-	-	-	-	-	-	-	-	-	-	<2	<2	<2	<2	<2	<2	<2	<2	<2	<2	<2	<2	
Trimethylbenzene (1,3,5-)	330	NE	-	-	-	-	-	-	-	-	-	-	-	-	-	-	-	-	-	-	-	-	<2	<2	<2	<2	<2	<2	<2	<2	<2	<2	<2	<2	
Vinyl Chloride	2	4	<2	<2	<2	<2	<2	<2	<2	<2	<2	<2	<2	<2	<2	<2	<0.5	<2	<2	<2	<2	<2	<2	<2	<2	<2	<2	<2	<2	<2	<2	<2	<2	<2	
Xylene (m,p-)	NE	NE	-	-	-	-	-	-	-	-	-	-	-	-	-	-	-	-	-	-	-	-	<2	<2	<2	<2	<2	<2	<2	<2	<2	<2	<2	<2	
Xylene (o-)	NE	NE	-	-	-	-	-	-	-	-	-	-	-	-	-	-	-	-	-	-	-	-	<2	<2	<2	<2	<2	<2	<2	<2	<2	<2	<2	<2	
Xylenes, Total	10,000	17,000	-	-	-	-	-	-	-	-	-	-	-	-	-	-	-	-	-	-	-	-	<2	<2	<2	<2	<2	<2	<2	<2	<2	<2	<2	ND	
Total VOCs	-	-	ND	ND	ND	ND	ND	ND	ND	ND	ND	ND	ND	ND	ND	ND	ND	ND	ND	ND	ND	ND	ND	ND	ND	ND	ND	ND	ND	ND	ND	ND	ND	ND	
Low Level VOCs - (µg/L)																																			
1,4-Dioxane (LL)	0.32[2]	NE	-	-	-	-	-	-	-	-	-	-	-	-	-	-	-	-	-	-	-	-	-	-	-	-	-	-	<0.25	<50	<50	-	-	-	

Trip Blank received from Lab

NA - Not Applicable; NE - Not Established; ND - Not Detected
VOCs- Volatile organic compounds
< XX - Indicates compound not detected above the reporting limit.
XX* - Reporting limit greater than criteria
Bold and boxed results indicate criteria exceedance
J - indicates The result is an estimate; reanalysis not performed
B - indicates low level of analyte detected in the blank
H - indicates sample analyzed outside of holding time
All results are reported in micrograms-per-liter (µg/L), which is equivalent to parts-per-billion (ppb) unless otherwise noted.
Only VOCs detected above reporting limit are shown
Refer to the laboratory data reports for the all data
AGQS - Ambient Groundwater Quality Standards. Source Env-Or 600 Contaminated Site Management Rules, Table 600-1-AGQS (effective Feb. 1, 2007)
GW-2 Values - NHDES Vapor Intrusion Screening Levels groundwater to Indoor Air (Revised February 2013)
(1) Recent amendments to Env-Or-603.03c Intro, and Table 600-1 re: Ambient Groundwater Quality Standards filed on September 1, 2018, NHDES has increased the AGQS for naphthalene from 20 ppb to 100 ppb.
(2) Recent amendments to Env-Or-603.03c Intro, and Table 600-1 re: Ambient Groundwater Quality Standards filed on September 1, 2018, NHDES has reduced the AGQS for 1,4-Dioxane from 3 ppb to 0.32 ppb.

TABLE 3
Overburden Groundwater Analytical Results
Former Elite Laundry Site
Jaffrey, New Hampshire
NHDES Site No. 199908001
Last Updated: 6/21/2023 (J. Jackson)

Sample ID	NHDES		SH-1S													SH-1D											SH-2	SH-3				
Sample Date	GW-1 (AGQS)	GW-2	5/15/03	8/18/05	9/27/11	10/24/13	5/7/14	8/29/14	5/24/17	5/22/18	5/23/19	5/20/20	5/26/21	5/27/22	5/25/23	11/27/01	5/15/03	8/18/05	9/27/11	10/24/13	5/7/14	8/29/14	5/24/17	5/22/18	5/23/19	5/20/20	5/15/03	11/27/01	5/15/03	8/16/05	9/27/11	10/24/13
Sampled By			SHA	SHA	T&B	T&B	T&B	T&B	T&B	T&B	T&B	T&B	T&B	T&B	T&B	SHA	SHA	SHA	T&B	T&B	T&B	T&B	T&B	T&B	T&B	T&B	SHA	SHA	SHA	SHA	T&B	T&B
Field Water Quality Measurements																																
Depth to Water (ft)	NE	NE												11.52	10.59																	
Dissolved Oxygen (mg/L)	NE	NE	-	-	-	-	-	-	-	-	-	-	6.41	7.38	4.96	-	-	-	-	-	-	4.72	-	-	-	-	-	-	-	-	-	-
pH	NE	NE	-	-	-	-	-	-	-	-	-	-	5.73	5.45	5.35	-	-	-	-	-	-	5.55	-	-	-	-	-	-	-	-	-	-
ORP	NE	NE	-	-	-	-	-	-	-	-	-	-	218	193	164.7	-	-	-	-	-	-	-6.7	-	-	-	-	-	-	-	-	-	-
Specific Conductance (ms/cm)	NE	NE	-	-	-	-	-	-	-	-	-	-	836	2,066	1,888	-	-	-	-	-	-	0.598	-	-	-	-	-	-	-	-	-	-
VOCs - (ug/L)																																
Acetone	6,000	NE	<10	-	-	-	-	-	<50	<50	<50	<50	<50	<50	<50	<10	<10	-	-	-	-	-	<50	<50	<50	No	<10	<100	<20	-	-	-
Benzene	5	2,000	<1	-	-	-	-	-	<2	<2	<2	<2	<2	<2	<2	<1	<1	-	-	-	-	-	<2	<2	<2	Sample	<1	<10	<2	-	-	-
Butylbenzene (n-)	260	NE	<1	-	-	-	-	-	<2	<2	<2	<2	<2	<2	<2	<1	<1	-	-	-	-	-	<2	<2	<2	Collected	<1	<10	<2	-	-	-
Butylbenzene (sec-)	260	NE	<1	-	-	-	-	-	<2	<2	<2	<2	<2	<2	<2	<1	<1	-	-	-	-	-	<2	<2	<2		<1	<10	<2	-	-	-
Butylbenzene (tert-)	260	NE	<1	-	-	-	-	-	<2	<2	<2	<2	<2	<2	<2	<1	<1	-	-	-	-	-	<2	<2	<2	Well	<1	<10	<2	-	-	-
Chloroethane	NE	NE	<5	<5	-	-	-	-	<2	<2	<2	<2	<2	<2	<2	<5	<5	<5	-	-	-	-	<2	<2	<2	Destroyed	<5	<50	<10	<10	-	-
Chloroform (Trichloromethane)	70	70	<2	<2	<2	<2	<2	<2	<2	<2	<2	<2	<2	<2	<2	9	<2	<2	<2	<2	<2	<2	<2	<2	<2		<2	<10	<2	<2	<2	<2
Dichlorobenzene, 1,2- (o-DCB)	600	14,000	ND	ND	<2	<2	<2	<2	<2	<2	<2	<2	<2	<2	<2	ND	ND	ND	<2	<2	<2	<2	<2	<2	<2		ND	ND	ND	ND	<2	<2
Dichloroethylene (1,1-)	7	630	<1	<1	<1	<1	<1	<1	<1	<1	<1	<1	<1	<1	<1	<1	<1	<1	<1	<1	<1	<1	<1	<1	<1		<1	<10	<2	<2	<1	<1
Dichloroethylene (cis-1,2-)	70	NE	**70**	**240**	55	2	<2	<2	<2	<2	<2	<2	<2	<2	<2	**150**	**270**	**320**	**120**	9	<2	<2	<2	<2	<2		**1,400**	**1,100**	**310**	**350**	**300**	34
Dichloroethylene (trans-1,2-)	100	560	2	5	<2	<2	<2	<2	<2	<2	<2	<2	<2	<2	<2	5	11	9	3	<2	<2	<2	<2	<2	<2		51	20	11	8	7	<2
Dichloropropane, 1,2-	50	5	<	<	<	<	<	<	<	<	<	<	<2	<2	<2	<	<	<	<	<	<	<	<	<	<		<	<	<	<	<	<
Hexanone (2-)	2,000	50,000	<10	-	-	-	-	-	<10	<10	<10	<10	<10	<10	<2	<10	<10	-	-	-	-	-	<10	<10	<10		<10	<100	<20	-	-	-
Isopropylbenzene (Cumene)	800	NE	<1	-	-	-	-	-	<2	<2	<2	<2	<10	<2	<10	<1	<1	-	-	-	-	-	<2	<2	<2		<1	<10	<2	-	-	-
Isopropyltoluene (p-)	260	NE	<1	-	-	-	-	-	<2	<2	<2	<2	<2	<2	<2	<1	<1	-	-	-	-	-	<2	<2	<2		<1	<10	<2	-	-	-
Butanone (2-) (MEK)	4,000	50,000	<10	-	-	-	-	-	<10	<10	<10	<10	<2	<10	<2	<10	<10	-	-	-	-	-	<10	<10	<10		<10	<100	<20	-	-	-
Methyl-tertiary-butyl Ether (MTBE)	13	2,600	<5	-	-	-	-	-	<2	<2	<2	<2	<2	<2	<10	<5	<5	-	-	-	-	-	<2	<2	<2		<5	<10	<5	-	-	-
Naphthalene	100(1)	1,700	<5	-	-	-	-	-	<5	<5	<5	<5	<5	<5	<2	<5	<5	-	-	-	-	-	<5	<5	<5		<5	<50*	<10	-	-	-
Propylbenzene (n-)	260	NE	<1	-	-	-	-	-	<2	<2	<2	<2	<2	<2	<5	<1	<1	-	-	-	-	-	<2	<2	<2		<1	<10	<2	-	-	-
Ethylbenzene	700	1,500	<1	-	-	-	-	-	<2	<2	<2	<2	<2	<2	<2	<1	<1	-	-	-	-	-	<2	<2	<2		<1	<10	<2	-	-	-
Tetrachloroethene (PCE)	5	240	**23**	**23**	**12**	<2	<2	<2	<2	<2	<2	<2	<2	<2	<2	**18**	**92**	**53**	**27**	3	<2	<2	<2	<2	<2		**150**	**80**	**62**	**33**	**35**	4
Tetrahydrofuran	154	NE	<10	-	-	-	-	-	<10	<10	<10	<10	<10	<10	<10	<10	<10	-	-	-	-	-	<10	<10	<10		<10	<100	<20	-	-	-
Toluene	1,000	50,000	<1	-	-	-	-	-	95	<2	<2	<2	<2	<2	<2	<1	<1	-	-	-	-	-	<2	<2	<2		<1	<10	<2	-	-	-
Trichloroethene (TCE)	5	20	**28**	**44**	**10**	<2	<2	<2	<2	<2	<2	<2	<2	<2	<2	**26**	**110**	**76**	**25**	<2	<2	<2	<2	<2	<2		**300**	**90**	**110**	**89**	**35**	3
Trimethylbenzene (1,2,4-)	330	1,300	<1	-	-	-	-	-	<2	<2	<2	<2	<2	<2	<2	<1	<1	-	-	-	-	-	<2	<2	<2		<1	<10	<2	-	-	-
Trimethylbenzene (1,3,5-)	330	NE	<1	-	-	-	-	-	<2	<2	<2	<2	<2	<2	<2	<1	<1	-	-	-	-	-	<2	<2	<2		<1	<10	<2	-	-	-
Vinyl Chloride	2	4	<2	<2	<2	<2	<2	<2	<2	<2	<2	<2	<2	<2	<2	<2	<2	<2	<2	<2	<2	<2	<2	<2	<2		<2	<20*	<4*	<4*	<2	**4**
Xylene (m,p-)	NE	NE	<1	-	-	-	-	-	<2	<2	<2	<2	<2	<2	<2	<1	<1	-	-	-	-	-	<2	<2	<2		<1	<10	<2	-	-	-
Xylene (o-)	NE	NE	<1	-	-	-	-	-	<2	<2	<2	<2	<2	<2	<2	<1	<1	-	-	-	-	-	<2	<2	<2		<1	<10	<2	-	-	-
Xylenes, Total	10,000	17,000	ND	-	-	-	-	-	<2	<2	<2	<2	<2	<2	ND	ND	ND	-	-	-	-	-	<2	<2	<2		ND	ND	ND	-	-	-
Total VOCs	-	-	123	312	77	2	ND	ND	95	ND	ND	ND	ND	ND	ND	208	483	458	175	12	ND	ND	ND	ND	ND		1,901	1,290	493	480	377	45
Low Level VOCs - (ug/L)																																
1,4-Dioxane (LL)	0.32(2)	NE	-	-	-	-	-	-	0.47J	<0.25	<0.25	<0.25	<0.25	<0.25	<0.25	-	-	-	-	-	-	-	0.64J	<0.25	<0.25		-	-	-	-	-	-

NA - Not Applicable; NE - Not Established; ND - Not Detected
VOCs- Volatile organic compounds
< XX - Indicates compound not detected above the reporting limit.
XX* - Reporting limit greater than criteria
Bold and boxed results indicate criteria exceedance
J indicates The result is an estimate; reanalysis not performed
All results are reported in micrograms-per-liter (µg/L), which is equivalent to parts-per-billion (ppb) unless otherwise noted.
Only VOCs detected above reporting limit are shown
Refer to the laboratory data reports for the all data
AGQS - Ambient Groundwater Quality Standards. Source Env-Or 600 Contaminated Site Management Rules, Table 600-1-AGQS (effective Feb. 1, 2007)
GW-2 Values - NHDES Vapor Intrusion Screening Levels groundwater to Indoor Air (Revised February 2013)
(1) Recent amendments to Env-Or-603.03c Intro, and Table 600-1 re: Ambient Groundwater Quality Standards filed on September 1, 2018, NHDES has increased the AGQS for naphthalene from 20 ppb to 100 ppb.
(2) Recent amendments to Env-Or-603.03c Intro, and Table 600-1 re: Ambient Groundwater Quality Standards filed on September 1, 2018, NHDES has reduced the AGQS for 1,4-Dioxane from 3 ppb to 0.32 ppb.

TABLE 3
Overburden Groundwater Analytical Results
Former Elite Laundry Site
Jaffrey, New Hampshire
NHDES Site No. 199908001
Last Updated: 6/21/2023 (J. Jackson)

Sample ID	NHDES		SH-4																								
Sample Date	GW-1 (AGQS)	GW-2	11/27/01	11/27/01	5/15/03	8/16/05	4/22/09	9/27/11	11/10/11	8/17/12	2/7/13	6/18/13	10/24/13	1/30/14	5/7/14	8/29/14	11/21/16	5/23/17	11/22/17	5/23/18	5/22/19	11/26/19	5/19/20	11/23/20	5/25/21	11/23/21	5/24/22	5/24/23
Sampled By			SHA	SHA	SHA	SHA	SHA	T&B	T&B	T&B	T&B	T&B	T&B	T&B	T&B	T&B	T&B	T&B	T&B	T&B	T&B	T&B	T&B	T&B	T&B	T&B	T&B	T&B
Field Water Quality Measurements				DUP																								
Depth to Water (ft)	NE	NE																							9.95	9.5	10.25	10.03
Dissolved Oxygen (mg/L)	NE	NE	-	-	-	-	-	-	-	0.4	2.5	3.81	-	0.78	-	0.48	-	-	-	-	-	-	-	-	2.34	2.90	4.05	5.03
pH	NE	NE	-	-	-	-	-	-	-	5.88	5.74	6.49	-	6.20	-	6.43	-	-	-	-	-	-	-	-	5.46	5.56	5.79	5.66
ORP	NE	NE	-	-	-	-	-	-	-	-225.9	-113	38	-	-11.6	-	-80.1	-	-	-	-	-	-	-	-	280	162	117	89.9
Specific Conductance (ms/cm)	NE	NE	-	-	-	-	-	-	-	1,100	0.183	0.181	-	939	-	1.588	-	-	-	-	-	-	-	-	81.4	87.3	61.8	57.7
VOCs - (ug/L)																												
Acetone	6,000	NE	-	-	<500	-	-	-	-	-	-	-	-	-	-	-	<50	<250	<500	<500	<50	<50	<250	<500	<250	<250	<250	<50
Benzene	5	2,000	-	-	<50	-	-	-	-	-	-	-	-	-	-	-	<2	<10*	<20*	<20*	<2	<2	<10*	<20	<10*	<10*	<10*	<2
Butylbenzene (n-)	260	NE	-	-	<50	-	-	-	-	-	-	-	-	-	-	-	<2	<10	<20	<20	<2	<2	<10	<20	<10	<10	<10	<2
Butylbenzene (sec-)	260	NE	-	-	<50	-	-	-	-	-	-	-	-	-	-	-	<2	<10	<20	<20	<2	<2	<10	<20	<10	<10	<10	<2
Butylbenzene (tert-)	260	NE	-	-	<50	-	-	-	-	-	-	-	-	-	-	-	<2	<10	<20	<20	<2	<2	<10	<20	<10	<10	<10	<2
Chloroethane	NE	NE	<5,000	<5,000	<300	<300	<300	-	-	-	-	-	-	-	-	-	2	<10	<20	<20	<2	<2	<10	<20	<10	<10	<10	<2
Chloroform (Trichloromethane)	70	70	<1,000*	<1,000*	<50	<50	<50	<40	<40	<100*	<20	<20	<10	<10	<10	<2	<2	<10	<20	<20	<2	<2	<10	<20	<10	<10	<10	<2
Dichlorobenzene, 1,2- (o-DCB)	600	14,000	ND	ND	ND	ND	ND	<40	<40	<100*	<20	<20	<10	<10	<10	<2	<2	<10	<20	<20	<2	<2	<10	<20	<10	<10	<10	<2
Dichloroethylene (1,1-)	7	630	<1,000*	<1,000*	<50*	<50*	<50*	<20*	<20*	<50*	<10*	<10*	<5	<5	<5	<1	6	<5	<10*	<10*	<1	3	<5	**16**	<5	<5	<5	1
Dichloroethylene (cis-1,2-)	70	NE	<1,000*	<1,000*	<50	**170**	<50	**360**	**86**	**13,000**	**2,100**	**1,900**	**490**	**930**	**590**	31	**1,300**	**580**	**1,400**	**290**	**320**	**960**	**110**	**1,500**	**940**	**310**	29	65
Dichloroethylene (trans-1,2-)	100	560	<1,000*	<1,000*	<50	<50	<50	<40	<40	**250**	43	37	46	44	43	13	25	12	<20	<20	5	11	<10	31	11	<10	<10	<2
Dichloropropane, 1,2-	50	5	<	<	<	<	<	<	<	<	<	<	<	<	<	<	<	<	<	<	<	<	<	<	<2	<10*	<10*	<2
Hexanone (2-)	2,000	50,000	-	-	<500	-	-	-	-	-	-	-	-	-	-	-	<10	<50	<100	<100	<10	<10	<50	<100	<50	<50	<50	<2
Isopropylbenzene (Cumene)	800	NE	-	-	<50	-	-	-	-	-	-	-	-	-	-	-	<2	<10	<20	<20	<2	<2	<10	<20	<50	<10	<10	<10
Isopropyltoluene (p-)	260	NE	-	-	<50	-	-	-	-	-	-	-	-	-	-	-	<2	<10	<20	<20	<2	<2	<10	<20	<10	<10	<10	<2
Butanone (2-) (MEK)	4,000	50,000	-	-	<500	-	-	-	-	-	-	-	-	-	-	-	<10	<50	<100	<100	<10	<10	<50	<100	<10	<50	<50	<2
Methyl-tertiary-butyl Ether (MTBE)	13	2,600	-	-	<50	-	-	-	-	-	-	-	-	-	-	-	<2	<10	<20*	<20*	<2	<2	<10	<20	<10	<10	<10	<10
Naphthalene	100(1)	1,700	-	-	<300*	-	-	-	-	-	-	-	-	-	-	-	<5	<25*	<50*	<50*	<5	<5	<25*	<50*	<25*	<25*	<25*	<2
Propylbenzene (n-)	260	NE	-	-	<50	-	-	-	-	-	-	-	-	-	-	-	<2	<10	<20	<20	<2	<2	<10	<20	<10	<10	<10	<5
Ethylbenzene	700	1,500	-	-	<50	-	-	-	-	-	-	-	-	-	-	-	<2	<10	<20	<20	<2	<2	11	<20	<10	<10	<10	<2
Tetrachloroethene (PCE)	5	240	**49,000**	**50,000**	**7,600**	**6,200**	**6,100**	**8,400**	**5,700**	<100*	**2,800**	**870**	<10*	<10*	**22**	<2	<2	**470**	**3,100**	**910**	**410**	**1,600**	**1,600**	**1,000**	**4,500**	**680**	**220**	**350**
Tetrahydrofuran	154	NE	-	-	<500	-	-	-	-	-	-	-	-	-	-	-	<10	<50	<100	<100	<10	<10	<50	<100	<50	<50	<50	<10
Toluene	1,000	50,000	-	-	<50	-	-	-	-	-	-	-	-	-	-	-	<2	<10	<20	<20	<2	<2	<10	<20	<10	<10	<10	<2
Trichloroethene (TCE)	5	20	<1,000*	<1,000*	<50*	**190**	<50*	**290**	**83**	<100*	**660**	**77**	<10*	<10*	**30**	<2	<2	**68**	**550**	**320**	**95**	**320**	**110**	**640**	**650**	**140**	**15**	**27**
Trimethylbenzene (1,2,4-)	330	1,300	-	-	<50	-	-	-	-	-	-	-	-	-	-	-	<2	<10	<20	<20	<2	<2	<10	<20	<10	<10	<10	<2
Trimethylbenzene (1,3,5-)	330	NE	-	-	<50	-	-	-	-	-	-	-	-	-	-	-	<2	<10	<20	<20	<2	<2	<10	<20	<10	<10	<10	<2
Vinyl Chloride	2	4	<2,000*	<2,000*	<100*	<100*	<100*	<40*	<40*	<25*	<25*	**50**	**2,100**	**1,600**	**2,100**	**35**	<2	**380**	**200**	<20	**12**	**130**	<10*	**460**	**24**	**38**	**11**	**20**
Xylene (m,p-)	NE	NE	-	-	<50	-	-	-	-	-	-	-	-	-	-	-	<2	<10	<20	<20	<2	<2	<10	<20	<10	<10	<10	<2
Xylene (o-)	NE	NE	-	-	<50	-	-	-	-	-	-	-	-	-	-	-	<2	<10	<20	<20	<2	<2	<10	<20	<10	<10	<10	<2
Xylenes, Total	10,000	17,000	-	-	ND	-	-	-	-	-	-	-	-	-	-	-	<2	<10	<20	<20	<2	<2	<10	<20	<10	<10	<10	<2
Total VOCs	-	-	49,000	50,000	7,600	6,560	6,100	9,050	5,869	13,250	5,603	2,934	2,636	2,574	2,785	79	1,333	1,510	5,250	1,520	842	3,024	1,831	3,647	6,125	1,168	275	463
Low Level VOCs - (ug/L)																												
1,4-Dioxane (LL)	0.32(2)	NE	-	-	-	-	-	-	-	-	-	-	-	-	-	-	<0.25	0.84J	<0.25	<0.25	<0.25	<0.25	<0.25	<0.25	<0.25	<0.25	<0.25	<0.25

NA - Not Applicable; NE - Not Established; ND - Not Detected
VOCs- Volatile organic compounds
< XX - Indicates compound not detected above the reporting limit.
XX* - Reporting limit greater than criteria
Bold and boxed results indicate criteria exceedance
J indicates The result is an estimate; reanalysis not performed
All results are reported in micrograms-per-liter (µg/L), which is equivalent to parts-per-billion (ppb) unless otherwise noted.
Only VOCs detected above reporting limit are shown
Refer to the laboratory data reports for the all data
AGQS - Ambient Groundwater Quality Standards. Source Env-Or 600 Contaminated Site Management Rules, Table 600-1-AGQS (effective Feb. 1, 2007)
GW-2 Values - NHDES Vapor Intrusion Screening Levels groundwater to Indoor Air (Revised February 2013)
(1) Recent amendments to Env-Or-603.03c Intro, and Table 600-1 re: Ambient Groundwater Quality Standards filed on September 1, 2018, NHDES has increased the AGQS for naphthalene from 20 ppb to 100 ppb.
(2) Recent amendments to Env-Or-603.03c Intro, and Table 600-1 re: Ambient Groundwater Quality Standards filed on September 1, 2018, NHDES has reduced the AGQS for 1,4-Dioxane from 3 ppb to 0.32 ppb.

TABLE 3
Overburden Groundwater Analytical Results
Former Elite Laundry Site
Jaffrey, New Hampshire
NHDES Site No. 199908001
Last Updated: 6/21/2023 (J. Jackson)

Sample ID	NHDES		SH-5					SH-6						SH-7												
Sample Date	GW-1 (AGQS)	GW-2	11/27/01	5/15/03	4/21/09	9/26/11	10/24/13	11/27/01	5/15/03	8/17/05	4/21/09	9/26/11	10/24/13	10/30/03	10/30/03	8/16/05	5/13/09	10/20/10	9/26/11	11/10/11	1/25/12	8/17/12	2/7/13	10/24/13	5/7/14	8/29/14
Sampled By			SHA	SHA	SHA	T&B	T&B	SHA	SHA	SHA	SHA	T&B	T&B	SHA	SHA	SHA	SHA	T&B	T&B	T&B	T&B	T&B	T&B	T&B	T&B	T&B
Field Water Quality Measurements															DUP											
Depth to Water (ft)	NE	NE																								
Dissolved Oxygen (mg/L)	NE	NE	-	-	-	-	-	-	-	-	-	-	-	-	-	-	-	-	-	-	-	0.52	0.62	-	-	0.38
pH	NE	NE	-	-	-	-	-	-	-	-	-	-	-	-	-	-	-	-	-	-	-	6.11	6.48	-	-	6.49
ORP	NE	NE	-	-	-	-	-	-	-	-	-	-	-	-	-	-	-	-	-	-	-	-227.3	-91.9	-	-	-94.1
Specific Conductance (ms/cm)	NE	NE	-	-	-	-	-	-	-	-	-	-	-	-	-	-	-	-	-	-	-	1,045	0.399	-	-	1.067
VOCs - (ug/L)																										
Acetone	6,000	NE	-	<10	-	-	-	-	<10	-	-	-	-	-	-	-	-	-	-	-	-	-	-	-	-	-
Benzene	5	2,000	-	<1	-	-	-	-	<1	-	-	-	-	-	-	-	-	-	-	-	-	-	-	-	-	-
Butylbenzene (n-)	260	NE	-	<1	-	-	-	-	<1	-	-	-	-	-	-	-	-	-	-	-	-	-	-	-	-	-
Butylbenzene (sec-)	260	NE	-	<1	-	-	-	-	<1	-	-	-	-	-	-	-	-	-	-	-	-	-	-	-	-	-
Butylbenzene (tert-)	260	NE	-	<1	-	-	-	-	<1	-	-	-	-	-	-	-	-	-	-	-	-	-	-	-	-	-
Chloroethane	NE	NE	<5	<5	<5	-	-	<5	<5	<5	<5	-	-	<100	<100	<300	<300	-	-	-	-	-	-	-	-	-
Chloroform (Trichloromethane)	70	70	<2	<2	<2	<2	<2	<2	<2	<2	<2	<2	<2	<20	<20	<50	<50	-	<20	<10	<20	<20	<10	<2	<2	<2
Dichlorobenzene, 1,2- (o-DCB)	600	14,000	ND	ND	ND	<2	<2	ND	ND	ND	ND	<2	<2	ND	ND	ND	ND	-	<20	<10	<20		<10	<2	<2	<2
Dichloroethylene (1,1-)	7	630	<1	<1	<1	<1	<1	<1	<1	<1	<1	<1	<1	<20*	<20*	<50*	<50*	-	<10*	<5	<10*	<10*	<5	<1	<2	<1
Dichloroethylene (cis-1,2-)	70	NE	<2	<2	<2	<2	<2	<2	<2	<2	<2	<2	<2	**6,500**	**6,700**	**7,300**	**4,200**	-	**2,700**	**730**	**4,300**	**7,500**	**1,800**	**110**	39	37
Dichloroethylene (trans-1,2-)	100	560	<2	<2	<2	<2	<2	<2	<2	<2	<2	<2	<2	**170**	**180**	**170**	**130**	-	77	15	**100**	**180**	49	14	<2	3
Dichloropropane, 1,2-	50	5	<	<	<	<	<	<	<	<	<	<	<	<	<	<	<	<	<	<	<	<	<	<	<	<
Hexanone (2-)	2,000	50,000	-	<10	-	-	-	-	<10	-	-	-	-	-	-	-	-	-	-	-	-	-	-	-	-	-
Isopropylbenzene (Cumene)	800	NE	-	<1	-	-	-	-	<1	-	-	-	-	-	-	-	-	-	-	-	-	-	-	-	-	-
Isopropyltoluene (p-)	260	NE	-	<1	-	-	-	-	<1	-	-	-	-	-	-	-	-	-	-	-	-	-	-	-	-	-
Butanone (2-) (MEK)	4,000	50,000	-	<10	-	-	-	-	<10	-	-	-	-	-	-	-	-	-	-	-	-	-	-	-	-	-
Methyl-tertiary-butyl Ether (MTBE)	13	2,600	-	<5	-	-	-	-	<5	-	-	-	-	-	-	-	-	-	-	-	-	-	-	-	-	-
Naphthalene	100(1)	1,700	-	<5	-	-	-	-	<5	-	-	-	-	-	-	-	-	-	-	-	-	-	-	-	-	-
Propylbenzene (n-)	260	NE	-	<1	-	-	-	-	<1	-	-	-	-	-	-	-	-	-	-	-	-	-	-	-	-	-
Ethylbenzene	700	1,500	-	<1	-	-	-	-	<1	-	-	-	-	-	-	-	-	-	-	-	-	-	-	-	-	-
Tetrachloroethene (PCE)	5	240	<2	**160**	**63**	2	<2	<2	**190**	<2	<2	<2	<2	**12,000**	**12,000**	**2,400**	**1,400**	-	**3,100**	**80**	<20*	<20*	<10*	<2	<2	<2
Tetrahydrofuran	154	NE	-	<10	-	-	-	-	<10	-	-	-	-	-	-	-	-	-	-	-	-	-	-	-	-	-
Toluene	1,000	50,000	-	<1	-	-	-	-	<1	-	-	-	-	-	-	-	-	-	-	-	-	-	-	-	-	-
Trichloroethene (TCE)	5	20	<2	<2	<2	<2	<2	<2	<2	<2	<2	<2	<2	**2,200**	**2,300**	**990**	**800**	-	**500**	**110**	**26**	<20*	<10*	<2	<2	<2
Trimethylbenzene (1,2,4-)	330	1,300	-	<1	-	-	-	-	<1	-	-	-	-	-	-	-	-	-	-	-	-	-	-	-	-	-
Trimethylbenzene (1,3,5-)	330	NE	-	<1	-	-	-	-	<1	-	-	-	-	-	-	-	-	-	-	-	-	-	-	-	-	-
Vinyl Chloride	2	4	<2	<2	<2	<2	<2	<2	<2	<2	<2	<2	<2	<40*	<40*	<100*	<100*	-	<20*	<10*	<20*	**21**	**370**	**170**	**7**	**16**
Xylene (m,p-)	NE	NE	-	<1	-	-	-	-	<1	-	-	-	-	-	-	-	-	-	-	-	-	-	-	-	-	-
Xylene (o-)	NE	NE	-	<1	-	-	-	-	<1	-	-	-	-	-	-	-	-	-	-	-	-	-	-	-	-	-
Xylenes, Total	10,000	17,000	-	ND	-	-	-	-	ND	-	-	-	-	-	-	-	-	-	-	-	-	-	-	-	-	-
Total VOCs	-	-	ND	160	63	2	ND	ND	190	ND	ND	ND	ND	20,870	21,180	10,860	6,530	ND	6,377	935	4,426	7,701	2,219	294	46	56
Low Level VOCs - (ug/L)																										
1,4-Dioxane (LL)	0.32(2)	NE	-	-	-	-	-	-	-	-	-	-	-	-	-	-	-	-	-	-	-	-	-	-	-	-

NA - Not Applicable; NE - Not Established; ND - Not Detected
VOCs- Volatile organic compounds
< XX - Indicates compound not detected above the reporting limit.
XX* - Reporting limit greater than criteria
Bold and boxed results indicate criteria exceedance
J indicates The result is an estimate; reanalysis not performed
All results are reported in micrograms-per-liter (µg/L), which is equivalent to parts-per-billion (ppb) unless otherwise noted.
Only VOCs detected above reporting limit are shown
Refer to the laboratory data reports for the all data
AGQS - Ambient Groundwater Quality Standards. Source Env-Or 600 Contaminated Site Management Rules, Table 600-1-AGQS (effective Feb. 1, 2007)
GW-2 Values - NHDES Vapor Intrusion Screening Levels groundwater to Indoor Air (Revised February 2013)
(1) Recent amendments to Env-Or-603.03c Intro, and Table 600-1 re: Ambient Groundwater Quality Standards filed on September 1, 2018, NHDES has increased the AGQS for naphthalene from 20 ppb to 100 ppb.
(2) Recent amendments to Env-Or-603.03c Intro, and Table 600-1 re: Ambient Groundwater Quality Standards filed on September 1, 2018, NHDES has reduced the AGQS for 1,4-Dioxane from 3 ppb to 0.32 ppb.

TABLE 3
Overburden Groundwater Analytical Results
Former Elite Laundry Site
Jaffrey, New Hampshire
NHDES Site No. 199908001
Last Updated: 6/21/2023 (J. Jackson)

Sample ID	NHDES		SH-8	SH-10		SH-11																	
Sample Date	GW-1 (AGQS)	GW-2	10/30/03	10/30/03	8/18/05	10/30/03	8/16/05	9/27/11	10/25/13	1/31/14	8/29/14	11/21/16	5/24/17	11/21/17	5/22/18	5/22/19	11/25/19	5/20/20	11/24/20	5/26/21	11/23/21	5/27/22	5/23/23
Sampled By			SHA	SHA	SHA	SHA	SHA	T&B	T&B	T&B	T&B	T&B	T&B	T&B	T&B	T&B	T&B	T&B	T&B	T&B	T&B	T&B	T&B
Field Water Quality Measurements																							
Depth to Water (ft)	NE	NE																			8.11	8.43	8.15
Dissolved Oxygen (mg/L)	NE	NE	-	-	-	-	-	-	-	5.66	2.58	-	-	-	-	-	-	-	-	4.78	3.48	3.88	4.91
pH	NE	NE	-	-	-	-	-	-	-	5.85	5.78	-	-	-	-	-	-	-	-	5.75	5.84	5.75	5.77
ORP	NE	NE	-	-	-	-	-	-	-	260.8	-14.5	-	-	-	-	-	-	-	-	311.6	205	191	103.5
Specific Conductance (ms/cm)	NE	NE	-	-	-	-	-	-	-	1,662	2	-	-	-	-	-	-	-	-	1,760	1,602	1,538	1,615
VOCs - (ug/L)																							
Acetone	6,000	NE	-	-	-	-	-	-	-	-	-	<50	<50	<50	<50	<50	<50	<50	<50	<50	<50	<50	<50
Benzene	5	2,000	-	-	-	-	-	-	-	-	-	<2	<2	<2	<2	<2	<2	<2	<2	<2	<2	<2	<2
Butylbenzene (n-)	260	NE	-	-	-	-	-	-	-	-	-	<2	<2	<2	<2	<2	<2	<2	<2	<2	<2	<2	<2
Butylbenzene (sec-)	260	NE	-	-	-	-	-	-	-	-	-	<2	<2	<2	<2	<2	<2	<2	<2	<2	<2	<2	<2
Butylbenzene (tert-)	260	NE	-	-	-	-	-	-	-	-	-	<2	<2	<2	<2	<2	<2	<2	<2	<2	<2	<2	<2
Chloroethane	NE	NE	<10	<5	<5	<5	<5	-	-	-	-	<2	<2	<2	<2	<2	<2	<2	<2	<2	<2	<2	<2
Chloroform (Trichloromethane)	70	70	<2	<2	<2	<2	<2	<2	<2	<2	<2	<2	<2	<2	<2	<2	<2	<2	<2	<2	<2	<2	<2
Dichlorobenzene, 1,2- (o-DCB)	600	14,000	ND	ND	ND	ND	ND	<2	<2	<2	<2	<2	<2	<2	<2	<2	<2	<2	<2	<2	<2	<2	<2
Dichloroethylene (1,1-)	7	630	<2	<1	<1	<1	<1	<1	<1	<1	<1	<2	<1	<1	<1	<1	<1	<1	<1	<1	<1	<1	<1
Dichloroethylene (cis-1,2-)	70	NE	**240**	9	13	**100**	**120**	49	30	30	24	15	11	12	9	5	7	7	9	6	5	6	4
Dichloroethylene (trans-1,2-)	100	560	5	<2	<2	2	3	<2	<2	<2	<2	<2	<2	<2	<2	<2	<2	<2	<2	<2	<2	<2	<2
Dichloropropane, 1,2-	50	5	<	<	<	<	<	<	<	<	<	<	<	<	<	<	<	<	<	<2	<2	<2	<2
Hexanone (2-)	2,000	50,000	-	-	-	-	-	-	-	-	-	<10	<10	<10	<10	<10	<10	<10	<10	<10	<10	<10	<2
Isopropylbenzene (Cumene)	800	NE	-	-	-	-	-	-	-	-	-	<2	<2	<2	<2	<2	<2	<2	<2	<10	<2	<2	<10
Isopropyltoluene (p-)	260	NE	-	-	-	-	-	-	-	-	-	<2	<2	<2	<2	<2	<2	<2	<2	<2	<2	<2	<2
Butanone (2-) (MEK)	4,000	50,000	-	-	-	-	-	-	-	-	-	<10	<10	<10	<10	<10	<10	<10	<10	<2	<10	<10	<2
Methyl-tertiary-butyl Ether (MTBE)	13	2,600	-	-	-	-	-	-	-	-	-	<2	<2	<2	<2	<2	<2	<2	<2	<2	<2	<2	<10
Naphthalene	100(1)	1,700	-	-	-	-	-	-	-	-	-	<5	<5	<5	<5	<5	<5	<5	<5	<5	<5	<5	<2
Propylbenzene (n-)	260	NE	-	-	-	-	-	-	-	-	-	<2	<2	<2	<2	<2	<2	<2	<2	<2	<2	<2	<5
Ethylbenzene	700	1,500	-	-	-	-	-	-	-	-	-	<2	<2	<2	<2	<2	<2	<2	<2	<2	<2	<2	<2
Tetrachloroethene (PCE)	5	240	**160**	5	**24**	**54**	**72**	**25**	**19**	**18**	**18**	**18**	**12**	**15**	**10**	5	**10**	**7**	**12**	**8**	**6**	**7**	**4**
Tetrahydrofuran	154	NE	-	-	-	-	-	-	-	-	-	<10	<10	<10	<10	<10	<10	<10	<10	<10	<10	<10	<10
Toluene	1,000	50,000	-	-	-	-	-	-	-	-	-	<2	<2	<2	<2	<2	<2	<2	<2	<2	<2	<2	<2
Trichloroethene (TCE)	5	20	**140**	3	**6**	**98**	**86**	**32**	**24**	**26**	**24**	**24**	**20**	**21**	**17**	**13**	**17**	**14**	**19**	**14**	**11**	**13**	**10**
Trimethylbenzene (1,2,4-)	330	1,300	-	-	-	-	-	-	-	-	-	<2	<2	<2	<2	<2	<2	<2	<2	<2	<2	<2	<2
Trimethylbenzene (1,3,5-)	330	NE	-	-	-	-	-	-	-	-	-	<2	<2	<2	<2	<2	<2	<2	<2	<2	<2	<2	<2
Vinyl Chloride	2	4	<4*	<2	<2	<2	<2	<2	<2	<2	<2	<2	<2	<2	<2	<2	<2	<2	<2	<2	<2	<2	<2
Xylene (m,p-)	NE	NE	-	-	-	-	-	-	-	-	-	<2	<2	<2	<2	<2	<2	<2	<2	<2	<2	<2	<2
Xylene (o-)	NE	NE	-	-	-	-	-	-	-	-	-	<2	<2	<2	<2	<2	<2	<2	<2	<2	<2	<2	<2
Xylenes, Total	10,000	17,000	-	-	-	-	-	-	-	-	-	<2	<2	<2	<2	<2	<2	<2	<2	<2	<2	<2	<2
Total VOCs	-	-	545	17	43	254	281	106	73	74	66	57	43	48	36	23	34	28	40	28	22	26	18
Low Level VOCs - (ug/L)																							
1,4-Dioxane (LL)	0.32(2)	NE	-	-	-	-	-	-	-	-	-	<0.25	<0.25J	<0.25	<0.25	<0.25	<0.25	<0.25	<0.25	<0.25	<0.25	<0.25	<0.25

NA - Not Applicable; NE - Not Established; ND - Not Detected
VOCs- Volatile organic compounds
< XX - Indicates compound not detected above the reporting limit.
XX* - Reporting limit greater than criteria
Bold and boxed results indicate criteria exceedance
J indicates The result is an estimate; reanalysis not performed
All results are reported in micrograms-per-liter (µg/L), which is equivalent to parts-per-billion (ppb) unless otherwise noted.
Only VOCs detected above reporting limit are shown
Refer to the laboratory data reports for the all data
AGQS - Ambient Groundwater Quality Standards. Source Env-Or 600 Contaminated Site Management Rules, Table 600-1-AGQS (effective Feb. 1, 2007)
GW-2 Values - NHDES Vapor Intrusion Screening Levels groundwater to Indoor Air (Revised February 2013)
(1) Recent amendments to Env-Or-603.03c Intro, and Table 600-1 re: Ambient Groundwater Quality Standards filed on September 1, 2018, NHDES has increased the AGQS for naphthalene from 20 ppb to 100 ppb.
(2) Recent amendments to Env-Or-603.03c Intro, and Table 600-1 re: Ambient Groundwater Quality Standards filed on September 1, 2018, NHDES has reduced the AGQS for 1,4-Dioxane from 3 ppb to 0.32 ppb.

TABLE 3
Overburden Groundwater Analytical Results
Former Elite Laundry Site
Jaffrey, New Hampshire
NHDES Site No. 199908001
Last Updated: 6/21/2023 (J. Jackson)

Sample ID	NHDES		SH-12																SH-13				
Sample Date	GW-1 (AGQS)	GW-2	10/30/03	8/16/05	9/27/11	5/7/14	11/21/16	5/24/17	11/21/17	5/22/18	5/22/19	11/25/19	5/20/20	11/24/20	5/26/21	11/23/21	5/27/22	5/23/23	10/30/03	8/17/05	4/20/09	9/27/11	10/24/13
Sampled By			SHA	SHA	T&B	T&B	T&B	T&B	T&B	T&B	T&B	T&B	T&B	T&B	T&B	T&B	T&B	T&B	SHA	SHA	SHA	T&B	T&B
Field Water Quality Measurements																							
Depth to Water (ft)	NE	NE														9.76	10.06	9.81					
Dissolved Oxygen (mg/L)	NE	NE	-	-	-	-	-	-	-	-	-	-	-	-	6.22	4.81	5.65	5.7	-	-	-	-	-
pH	NE	NE	-	-	-	-	-	-	-	-	-	-	-	-	5.84	5.93	5.76	5.7	-	-	-	-	-
ORP	NE	NE	-	-	-	-	-	-	-	-	-	-	-	-	314.8	450	242	149.9	-	-	-	-	-
Specific Conductance (ms/cm)	NE	NE	-	-	-	-	-	-	-	-	-	-	-	-	926	540	776	1,006	-	-	-	-	-
VOCs - (ug/L)																							
Acetone	6,000	NE	-	-	-	-	<50	<50	<50	<50	<50	<50	<50	<50	<50	<50	<50	<50	-	-	-	-	-
Benzene	5	2,000	-	-	-	-	<2	<2	<2	<2	<2	<2	<2	<2	<2	<2	<2	<2	-	-	-	-	-
Butylbenzene (n-)	260	NE	-	-	-	-	<2	<2	<2	<2	<2	<2	<2	<2	<2	<2	<2	<2	-	-	-	-	-
Butylbenzene (sec-)	260	NE	-	-	-	-	<2	<2	<2	<2	<2	<2	<2	<2	<2	<2	<2	<2	-	-	-	-	-
Butylbenzene (tert-)	260	NE	-	-	-	-	<2	<2	<2	<2	<2	<2	<2	<2	<2	<2	<2	<2	-	-	-	-	-
Chloroethane	NE	NE	<5	<5	-	-	<2	<2	<2	<2	<2	<2	<2	<2	<2	<2	<2	<2	<5	<5	<5	-	-
Chloroform (Trichloromethane)	70	70	<2	<2	<2	<2	<2	<2	<2	<2	<2	<2	<2	<2	<2	<2	<2	<2	<2	<2	<2	<2	<2
Dichlorobenzene, 1,2- (o-DCB)	600	14,000	ND	ND	<2	<2	<2	<2	<2	<2	<2	<2	<2	<2	<2	<2	<2	<2	ND	ND	ND	<2	<2
Dichloroethylene (1,1-)	7	630	<1	<1	<1	<1	<1	<1	<1	<1	<1	<1	<1	<1	<1	<1	<1	<1	<1	<1	<1	<1	<1
Dichloroethylene (cis-1,2-)	70	NE	7	54	18	17	9	3	4	3	4	3	4	13	5	3	4	5	<2	<2	<2	<2	<2
Dichloroethylene (trans-1,2-)	100	560	<2	<2	<2	<2	<2	<2	<2	<2	<2	<2	<2	<2	<2	<2	<2	<2	<2	<2	<2	<2	<2
Dichloropropane, 1,2-	50	5	-	-	-	-	<	<	<	<	<	<	<	<	<2	<2	<2	<2	<	<	<	<	<
Hexanone (2-)	2,000	50,000	-	-	-	-	<10	<10	<10	<10	<10	<10	<10	<10	<10	<10	<10	<2	-	-	-	-	-
Isopropylbenzene (Cumene)	800	NE	-	-	-	-	<2	<2	<2	<2	<2	<2	<2	<2	<10	<2	<2	<10	-	-	-	-	-
Isopropyltoluene (p-)	260	NE	-	-	-	-	<2	<2	<2	<2	<2	<2	<2	<2	<2	<2	<2	<2	-	-	-	-	-
Butanone (2-) (MEK)	4,000	50,000	-	-	-	-	<10	<10	<10	<10	<10	<10	<10	<10	<2	<10	<10	<2	-	-	-	-	-
Methyl-tertiary-butyl Ether (MTBE)	13	2,600	-	-	-	-	<2	<2	<2	<2	<2	<2	<2	<2	<2	<2	<2	<10	-	-	-	-	-
Naphthalene	100(1)	1,700	-	-	-	-	<5	<5	<5	<5	<5	<5	<5	<5	<5	<5	<5	<2	-	-	-	-	-
Propylbenzene (n-)	260	NE	-	-	-	-	<2	<2	<2	<2	<2	<2	<2	<2	<2	<2	<2	<5	-	-	-	-	-
Ethylbenzene	700	1,500	-	-	-	-	<2	<2	<2	<2	<2	<2	<2	<2	<2	<2	<2	<2	-	-	-	-	-
Tetrachloroethene (PCE)	5	240	**220**	**170**	**390**	**470**	**170**	**100**	**110**	**65**	**88**	**95**	**81**	**270**	**110**	**66**	**66**	**73**	<2	<2	<2	2	<2
Tetrahydrofuran	154	NE	-	-	-	-	<10	<10	<10	<10	<10	<10	<10	<10	<10	<10	<10	<10	-	-	-	-	-
Toluene	1,000	50,000	-	-	-	-	<2	<2	<2	<2	<2	<2	<2	<2	<2	<2	<2	<2	-	-	-	-	-
Trichloroethene (TCE)	5	20	**13**	**35**	**33**	**40**	**21**	**7**	**10**	**6**	**9**	**8**	**9**	**32**	**14**	**8**	**9**	**12**	<2	<2	<2	<2	<2
Trimethylbenzene (1,2,4-)	330	1,300	-	-	-	-	<2	<2	<2	<2	<2	<2	<2	<2	<2	<2	<2	<2	-	-	-	-	-
Trimethylbenzene (1,3,5-)	330	NE	-	-	-	-	<2	<2	<2	<2	<2	<2	<2	<2	<2	<2	<2	<2	-	-	-	-	-
Vinyl Chloride	2	4	<2	<2	<2	<2	<2	<2	<2	<2	<2	<2	<2	<2	<2	<2	<2	<2	<2	<2	<2	<2	<2
Xylene (m,p-)	NE	NE	-	-	-	-	<2	<2	<2	<2	<2	<2	<2	<2	<2	<2	<2	<2	-	-	-	-	-
Xylene (o-)	NE	NE	-	-	-	-	<2	<2	<2	<2	<2	<2	<2	<2	<2	<2	<2	<2	-	-	-	-	-
Xylenes, Total	10,000	17,000	-	-	-	-	<2	<2	<2	<2	<2	<2	<2	<2	<2	<2	<2	<2	-	-	-	-	-
Total VOCs	-	-	240	259	441	527	200	110	124	74	101	106	94	315	129	77	79	90	ND	ND	ND	2	ND
Low Level VOCs - (ug/L)																							
1,4-Dioxane (LL)	0.32(2)	NE	-	-	-	-	<0.25	<0.25J	<0.25	<0.25	<0.25	<0.25	<0.25	<0.25	<0.25	<0.25	<0.25	<0.25	-	-	-	-	-

NA - Not Applicable; NE - Not Established; ND - Not Detected
VOCs- Volatile organic compounds
< XX - Indicates compound not detected above the reporting limit.
XX* - Reporting limit greater than criteria
Bold and boxed results indicate criteria exceedance
J indicates The result is an estimate; reanalysis not performed
All results are reported in micrograms-per-liter (µg/L), which is equivalent to parts-per-billion (ppb) unless otherwise noted.
Only VOCs detected above reporting limit are shown
Refer to the laboratory data reports for the all data
AGQS - Ambient Groundwater Quality Standards. Source Env-Or 600 Contaminated Site Management Rules, Table 600-1-AGQS (effective Feb. 1, 2007)
GW-2 Values - NHDES Vapor Intrusion Screening Levels groundwater to Indoor Air (Revised February 2013)
(1) Recent amendments to Env-Or-603.03c Intro, and Table 600-1 re: Ambient Groundwater Quality Standards filed on September 1, 2018, NHDES has increased the AGQS for naphthalene from 20 ppb to 100 ppb.
(2) Recent amendments to Env-Or-603.03c Intro, and Table 600-1 re: Ambient Groundwater Quality Standards filed on September 1, 2018, NHDES has reduced the AGQS for 1,4-Dioxane from 3 ppb to 0.32 ppb.

TABLE 3
Overburden Groundwater Analytical Results
Former Elite Laundry Site
Jaffrey, New Hampshire
NHDES Site No. 199908001
Last Updated: 6/21/2023 (J. Jackson)

Sample ID	NHDES		SH-14S										SH-15			SH-16		SH-17								
Sample Date	GW-1 (AGQS)	GW-2	8/16/05	4/20/09	9/27/11	5/24/17	5/22/18	5/22/19	5/20/20	5/26/21	5/27/22	5/23/23	8/17/05	4/21/09	9/27/11	8/18/05	9/27/11	8/18/05	4/20/09	9/26/11	5/27/18	5/21/19	5/21/20	5/26/21	5/26/22	5/23/23
Sampled By			SHA	SHA	T&B	T&B	T&B	T&B	T&B	T&B	T&B	T&B	SHA	SHA	T&B	SHA	T&B	SHA	SHA	T&B	T&B	T&B	T&B	T&B	T&B	T&B
Field Water Quality Measurements																										
Depth to Water (ft)	NE	NE									6.79	6.47													3.98	3.88
Dissolved Oxygen (mg/L)	NE	NE	-	-	-	-	-	-	-	12.9	6.61	9.95	-	-	-	-	-	-	-	-	-	-	-	3.01	2.13	3.09
pH	NE	NE	-	-	-	-	-	-	-	6.00	6.04	5.91	-	-	-	-	-	-	-	-	-	-	-	7.64	5.56	6.38
ORP	NE	NE	-	-	-	-	-	-	-	255.3	235	147.8	-	-	-	-	-	-	-	-	-	-	-	157	158	1.77
Specific Conductance (ms/cm)	NE	NE	-	-	-	-	-	-	-	1,161	1,504	988	-	-	-	-	-	-	-	-	-	-	-	1,806	2,163	1,953
VOCs - (ug/L)																										
Acetone	6,000	NE	-	-	-	<50	<50	<50	<50	<50	<50	<50	-	-	-	-	-	-	-	-	<50	<50	<50	<50	<50	<50
Benzene	5	2,000	-	-	-	<2	<2	<2	<2	<2	<2	<2	-	-	-	-	-	-	-	-	<2	<2	<2	<2	<2	<2
Butylbenzene (n-)	260	NE	-	-	-	<2	<2	<2	<2	<2	<2	<2	-	-	-	-	-	-	-	-	<2	<2	<2	<2	<2	<2
Butylbenzene (sec-)	260	NE	-	-	-	<2	<2	<2	<2	<2	<2	<2	-	-	-	-	-	-	-	-	<2	<2	<2	<2	<2	<2
Butylbenzene (tert-)	260	NE	-	-	-	<2	<2	<2	<2	<2	<2	<2	-	-	-	-	-	-	-	-	<2	<2	<2	<2	<2	<2
Chloroethane	NE	NE	<5	<5	-	<2	<2	<2	<2	<2	<2	<2	<5	<5	-	<5	-	<5	<5	-	<2	<2	<2	<2	<2	<2
Chloroform (Trichloromethane)	70	70	<2	<2	<2	<2	<2	<2	<2	<2	<2	<2	<2	<2	<2	<2	<2	<2	<2	<2	<2	<2	<2	<2	<2	<2
Dichlorobenzene, 1,2- (o-DCB)	600	14,000	ND	ND	<2	<2	<2	<2	<2	<2	<2	<2	ND	ND	<2	ND	<2	ND	ND	<2	<2	<2	<2	<2	<2	<2
Dichloroethylene (1,1-)	7	630	<1	<1	<1	<1	<1	<1	<1	<1	<1	<1	<1	<1	<1	<1	<1	<1	<1	<1	<1	<1	<1	<1	<1	<1
Dichloroethylene (cis-1,2-)	70	NE	<2	<2	<2	<2	<2	<2	<2	<2	<2	<2	<2	<2	<2	<2	<2	24	20	18	2	<2	3	3	2	2
Dichloroethylene (trans-1,2-)	100	560	<2	<2	<2	<2	<2	<2	<2	<2	<2	<2	<2	<2	<2	<2	<2	<2	<2	<2	<2	<2	<2	<2	<2	<2
Dichloropropane, 1,2-	50	5	<	<	<	<	<	<	<	<2	<2	<2	<	<	<	<	<	<	<	<	<	<	<	<2	<2	<2
Hexanone (2-)	2,000	50,000	-	-	-	<10	<10	<10	<10	<10	<10	<2	-	-	-	-	-	-	-	-	<10	<10	<10	<10	<10	<2
Isopropylbenzene (Cumene)	800	NE	-	-	-	<2	<2	<2	<2	<10	<2	<10	-	-	-	-	-	-	-	-	<2	<2	<2	<10	<2	<10
Isopropyltoluene (p-)	260	NE	-	-	-	<2	<2	<2	<2	<2	<2	<2	-	-	-	-	-	-	-	-	<2	<2	<2	<2	<2	<2
Butanone (2-) (MEK)	4,000	50,000	-	-	-	<10	<10	<10	<10	<2	<10	<2	-	-	-	-	-	-	-	-	<10	<10	<10	<2	<10	<2
Methyl-tertiary-butyl Ether (MTBE)	13	2,600	-	-	-	<2	<2	<2	<2	<2	<2	<10	-	-	-	-	-	-	-	-	<2	<2	<2	<2	<2	<10
Naphthalene	100(1)	1,700	-	-	-	<5	<5	<5	<5	<5	<5	<2	-	-	-	-	-	-	-	-	<5	<5	<5	<5	<5	<2
Propylbenzene (n-)	260	NE	-	-	-	<2	<2	<2	<2	<2	<2	<5	-	-	-	-	-	-	-	-	<2	<2	<2	<2	<2	<5
Ethylbenzene	700	1,500	-	-	-	<2	<2	<2	<2	<2	<2	<2	-	-	-	-	-	-	-	-	<2	<2	<2	<2	<2	<2
Tetrachloroethene (PCE)	5	240	<2	<2	<2	<2	<2	<2	<2	<2	<2	<2	<2	<2	<2	<2	<2	3	**34**	**6**	3	4	**7**	**7**	5	5
Tetrahydrofuran	154	NE	-	-	-	<10	<10	<10	<10	<10	<10	<10	-	-	-	-	-	-	-	-	<10	<10	<10	<10	<10	<10
Toluene	1,000	50,000	-	-	-	<2	<2	<2	<2	<2	<2	<2	-	-	-	-	-	-	-	-	<2	<2	<2	<2	<2	<2
Trichloroethene (TCE)	5	20	<2	<2	<2	<2	<2	<2	<2	<2	<2	<2	<2	<2	<2	<2	<2	3	**26**	**6**	3	3	5	**7**	5	4
Trimethylbenzene (1,2,4-)	330	1,300	-	-	-	<2	<2	<2	<2	<2	<2	<2	-	-	-	-	-	-	-	-	<2	<2	<2	<2	<2	<2
Trimethylbenzene (1,3,5-)	330	NE	-	-	-	<2	<2	<2	<2	<2	<2	<2	-	-	-	-	-	-	-	-	<2	<2	<2	<2	<2	<2
Vinyl Chloride	2	4	<2	<2	<2	<2	<2	<2	<2	<2	<2	<2	<2	<2	<2	<2	<2	**10**	**4**	**7**	<2	<2	<2	<2	<2	<2
Xylene (m,p-)	NE	NE	-	-	-	<2	<2	<2	<2	<2	<2	<2	-	-	-	-	-	-	-	-	<2	<2	<2	<2	<2	<2
Xylene (o-)	NE	NE	-	-	-	<2	<2	<2	<2	<2	<2	<2	-	-	-	-	-	-	-	-	<2	<2	<2	<2	<2	<2
Xylenes, Total	10,000	17,000	-	-	-	<2	<2	<2	<2	<2	<2	<2	-	-	-	-	-	-	-	-	<2	<2	<2	<2	<2	<2
Total VOCs	-	-	ND	ND	ND	ND	ND	ND	ND	ND	ND	ND	ND	ND	ND	ND	ND	40	84	37	8	7	15	17	12	11
Low Level VOCs - (ug/L)																										
1,4-Dioxane (LL)	0.32(2)	NE	-	-	-	1.2J	<0.25	<0.25	<0.25	<0.25	<0.25	<0.25	-	-	-	-	-	-	-	-	<0.25	<0.25	<0.25	<0.25	<0.25	<0.25

NA - Not Applicable; NE - Not Established; ND - Not Detected
VOCs- Volatile organic compounds
< XX - Indicates compound not detected above the reporting limit.
XX* - Reporting limit greater than criteria
Bold and boxed results indicate criteria exceedance
J indicates The result is an estimate; reanalysis not performed
All results are reported in micrograms-per-liter (µg/L), which is equivalent to parts-per-billion (ppb) unless otherwise noted.
Only VOCs detected above reporting limit are shown
Refer to the laboratory data reports for the all data
AGQS - Ambient Groundwater Quality Standards. Source Env-Or 600 Contaminated Site Management Rules, Table 600-1-AGQS (effective Feb. 1, 2007)
GW-2 Values - NHDES Vapor Intrusion Screening Levels groundwater to Indoor Air (Revised February 2013)
(1) Recent amendments to Env-Or-603.03c Intro, and Table 600-1 re: Ambient Groundwater Quality Standards filed on September 1, 2018, NHDES has increased the AGQS for naphthalene from 20 ppb to 100 ppb.
(2) Recent amendments to Env-Or-603.03c Intro, and Table 600-1 re: Ambient Groundwater Quality Standards filed on September 1, 2018, NHDES has reduced the AGQS for 1,4-Dioxane from 3 ppb to 0.32 ppb.

TABLE 3
Overburden Groundwater Analytical Results
Former Elite Laundry Site
Jaffrey, New Hampshire
NHDES Site No. 199908001
Last Updated: 6/21/2023 (J. Jackson)

Sample ID	NHDES		SH-18S														
Sample Date	GW-1 (AGQS)	GW-2	8/17/05	10/25/13	10/25/13	5/7/14	11/22/16	5/25/17	11/21/17	5/23/18	5/21/19	11/26/19	5/21/20	11/23/20	5/28/21	11/22/21	5/26/22
Sampled By			SHA	T&B	T&B	T&B	T&B	T&B	T&B	T&B	T&B	T&B	T&B	T&B	T&B	T&B	T&B
Field Water Quality Measurements					DUP												
Depth to Water (ft)	NE	NE														8.08	8.06
Dissolved Oxygen (mg/L)	NE	NE	-	-	-	-	-	-	-	-	-	-	-	-	5.05	1.24	2.35
pH	NE	NE	-	-	-	-	-	-	-	-	-	-	-	-	5.86	5.87	5.93
ORP	NE	NE	-	-	-	-	-	-	-	-	-	-	-	-	175	-64	145
Specific Conductance (ms/cm)	NE	NE	-	-	-	-	-	-	-	-	-	-	-	-	1,981	1,075	2,327
VOCs - (ug/L)																	
Acetone	6,000	NE	<10	-	-	-	**Well**	<50	<50	<50	<50	<50	<50	<50	<50	<50	<50
Benzene	5	2,000	<1	-	-	-	**Dry**	<2	<2	<2	<2	<2	<2	<2	<2	<2	<2
Butylbenzene (n-)	260	NE	<1	-	-	-	**No**	<2	<2	<2	<2	<2	<2	<2	<2	<2	<2
Butylbenzene (sec-)	260	NE	<1	-	-	-	**Sample**	<2	<2	<2	<2	<2	<2	<2	<2	<2	<2
Butylbenzene (tert-)	260	NE	<1	-	-	-	**Collecte d**	<2	<2	<2	<2	<2	<2	<2	<2	<2	<2
Chloroethane	NE	NE	<5	-	-	-	-	<2	<2	<2	<2	<2	<2	<2	<2	<2	<2
Chloroform (Trichloromethane)	70	70	<2	<2	<2	<2	-	<2	<2	<2	<2	<2	<2	<2	<2	<2	<2
Dichlorobenzene, 1,2- (o-DCB)	600	14,000	ND	<2	<2	<2	-	<2	<2	<2	<2	<2	<2	<2	<2	<2	<2
Dichloroethylene (1,1-)	7	630	2	<1	<1	<1	-	<1	<1	<1	<1	<1	<1	<1	<1	<1	<1
Dichloroethylene (cis-1,2-)	70	NE	**200**	9	10	4	-	<2	<2	<2	<2	<2	<2	<2	5	3	2
Dichloroethylene (trans-1,2-)	100	560	5	<2	<2	<2	-	<2	<2	<2	<2	<2	<2	<2	<2	<2	<2
Dichloropropane, 1,2-	50	5	<	<	<	<	<	<	<	<	<	<	<	<	<2	<2	<2
Hexanone (2-)	2,000	50,000	<10	-	-	-	-	<10	<10	<10	<10	<10	<10	<10	<10	<10	<10
Isopropylbenzene (Cumene)	800	NE	<1	-	-	-	-	<2	<2	<2	<2	<2	<2	<2	<10	<2	<2
Isopropyltoluene (p-)	260	NE	<1	-	-	-	-	<2	<2	<2	<2	<2	<2	<2	<2	<2	<2
Butanone (2-) (MEK)	4,000	50,000	<10	-	-	-	-	<10	<10	<10	<10	<10	<10	<10	<2	<10	<10
Methyl-tertiary-butyl Ether (MTBE)	13	2,600	12	-	-	-	-	<2	<2	<2	<2	<2	<2	<2	<2	<2	<2
Naphthalene	100(1)	1,700	<5	-	-	-	-	<5	<5	<5	<5	<5	<5	<5	<5	<5	<5
Propylbenzene (n-)	260	NE	<1	-	-	-	-	<2	<2	<2	<2	<2	<2	<2	<2	<2	<2
Ethylbenzene	700	1,500	<1	-	-	-	-	<2	<2	<2	<2	<2	<2	<2	<2	<2	<2
Tetrachloroethene (PCE)	5	240	**94**	4	5	2	-	<2	3	<2	<2	2	<2	<2	<2	<2	<2
Tetrahydrofuran	154	NE	<10	-	-	-	-	<10	<10	<10	<10	<10	<10	<10	<10	<10	<10
Toluene	1,000	50,000	<1	-	-	-	-	<2	<2	<2	<2	<2	<2	<2	<2	<2	<2
Trichloroethene (TCE)	5	20	**190**	**14**	**15**	**7**	-	4	**11**	3	4	**9**	5	**7**	**6**	**6**	5
Trimethylbenzene (1,2,4-)	330	1,300	<1	-	-	-	-	<2	<2	<2	<2	<2	<2	<2	<2	<2	<2
Trimethylbenzene (1,3,5-)	330	NE	<1	-	-	-	-	<2	<2	<2	<2	<2	<2	<2	<2	<2	<2
Vinyl Chloride	2	4	**7**	<2	<2	<2	-	<2	<2	<2	<2	<2	<2	<2	<2	<2	<2
Xylene (m,p-)	NE	NE	<1	-	-	-	-	<2	<2	<2	<2	<2	<2	<2	<2	<2	<2
Xylene (o-)	NE	NE	<1	-	-	-	-	<2	<2	<2	<2	<2	<2	<2	<2	<2	<2
Xylenes, Total	10,000	17,000	ND	-	-	-	-	<2	<2	<2	<2	<2	<2	<2	<2	<2	<2
Total VOCs	-	-	510	27	30	13	0	4	14	3	4	11	5	7	11	9	7
Low Level VOCs - (ug/L)																	
1,4-Dioxane (LL)	0.32(2)	NE	-	-	-	-	-	0.69J	<0.25	<0.25	<0.25	<0.25	<0.25	<0.25	<0.25	<0.25	<0.25

NA - Not Applicable; NE - Not Established; ND - Not Detected
VOCs- Volatile organic compounds
< XX - Indicates compound not detected above the reporting limit.
XX* - Reporting limit greater than criteria
Bold and boxed results indicate criteria exceedance
J indicates The result is an estimate; reanalysis not performed
All results are reported in micrograms-per-liter (µg/L), which is equivalent to parts-per-billion (ppb) unless otherwise noted.
Only VOCs detected above reporting limit are shown
Refer to the laboratory data reports for the all data
AGQS - Ambient Groundwater Quality Standards. Source Env-Or 600 Contaminated Site Management Rules, Table 600-1-AGQS (effective Feb. 1, 2007)
GW-2 Values - NHDES Vapor Intrusion Screening Levels groundwater to Indoor Air (Revised February 2013)
(1) Recent amendments to Env-Or-603.03c Intro, and Table 600-1 re: Ambient Groundwater Quality Standards filed on September 1, 2018, NHDES has increased the AGQS for naphthalene from 20 ppb to 100 ppb.
(2) Recent amendments to Env-Or-603.03c Intro, and Table 600-1 re: Ambient Groundwater Quality Standards filed on September 1, 2018, NHDES has reduced the AGQS for 1,4-Dioxane from 3 ppb to 0.32 ppb.

TABLE 3
Overburden Groundwater Analytical Results
Former Elite Laundry Site
Jaffrey, New Hampshire
NHDES Site No. 199908001
Last Updated: 6/21/2023 (J. Jackson)

Sample ID	NHDES		BR-5S																		
Sample Date	GW-1 (AGQS)	GW-2	6/28/10	10/20/10	9/26/11	1/25/12	10/24/13	1/3/14	5/7/14	8/29/14	11/22/16	5/25/17	11/21/17	5/23/18	5/21/19	11/25/19	5/20/20	11/23/20	5/25/21	11/22/21	5/24/22
Sampled By			T&B	T&B	T&B	T&B	T&B	T&B	T&B	T&B	T&B	T&B	T&B	T&B	T&B	T&B	T&B	T&B	T&B	T&B	T&B
Field Water Quality Measurements																					
Depth to Water (ft)	NE	NE																		9.3	10.17
Dissolved Oxygen (mg/L)	NE	NE	-	-	-	-	-	-	-	0.35	-	-	-	-	-	-	-	-	0.93	0.23	0.29
pH	NE	NE	-	-	-	-	-	-	-	6.36	-	-	-	-	-	-	-	-	6.30	6.25	6.03
ORP	NE	NE	-	-	-	-	-	-	-	-51.6	-	-	-	-	-	-	-	-	14	-90	-18.5
Specific Conductance (ms/cm)	NE	NE	-	-	-	-	-	-	-	0.268	-	-	-	-	-	-	-	-	1,085	551	568
VOCs - (ug/L)																					
Acetone	6,000	NE	<100	-	-	-	-	-	-	-	210	<50	<50	<50	<50	<50	<50	<50	<50	<50	<50
Benzene	5	2,000	-	-	-	-	-	-	-	-	<2	<2	<2	<2	<2	<2	<2	<2	<2	<2	<2
Butylbenzene (n-)	260	NE	-	-	-	-	-	-	-	-	<2	<2	<2	<2	<2	<2	<2	<2	<2	<2	<2
Butylbenzene (sec-)	260	NE	-	-	-	-	-	-	-	-	<2	<2	<2	<2	<2	<2	<2	<2	<2	<2	<2
Butylbenzene (tert-)	260	NE	-	-	-	-	-	-	-	-	<2	<2	<2	<2	<2	<2	<2	<2	<2	<2	<2
Chloroethane	NE	NE	-	-	-	-	-	-	-	-	<2	<2	<2	<2	<2	<2	<2	<2	<2	<2	<2
Chloroform (Trichloromethane)	70	70	<15	-	<2	<2	<2	<2	<2	<2	<2	<2	<2	<2	<2	<2	<2	<2	<2	<2	<2
Dichlorobenzene, 1,2- (o-DCB)	600	14,000	ND	-	<2	<2	<2	<2	<2	<2	<2	<2	<2	<2	<2	<2	<2	<2	<2	<2	<2
Dichloroethylene (1,1-)	7	630	<10*	-	<1	<1	<1	<1	<1	<1	<1	<1	<1	<1	<1	<1	<1	<1	<1	<1	<1
Dichloroethylene (cis-1,2-)	70	NE	**790**	-	**270**	**490**	15	**1,400**	4	3	4	<2	<2	<2	<2	<2	<2	<2	<2	<2	<2
Dichloroethylene (trans-1,2-)	100	560	17	-	6	11	<2	25	<2	<2	<2	<2	<2	<2	<2	<2	<2	<2	<2	<2	<2
Dichloropropane, 1,2-	50	5	<	<	<	<	<	<	<	<	<	<	<	<	<	<	<	<	<2	<2	<2
Hexanone (2-)	2,000	50,000	-	-	-	-	-	-	-	-	<10	<10	<10	<10	<10	<10	<10	<10	<10	<10	<10
Isopropylbenzene (Cumene)	800	NE	-	-	-	-	-	-	-	-	<2	<2	<2	<2	<2	<2	<2	<2	<10	<2	<2
Isopropyltoluene (p-)	260	NE	-	-	-	-	-	-	-	-	<2	<2	<2	<2	<2	<2	<2	<2	<2	<2	<2
Butanone (2-) (MEK)	4,000	50,000	-	-	-	-	-	-	-	-	100	<10	<10	<10	<10	<10	<10	<10	<2	<10	<10
Methyl-tertiary-butyl Ether (MTBE)	13	2,600	<20	-	-	-	-	-	-	-	<2	<2	<2	<2	<2	<2	<2	<2	<2	<2	<2
Naphthalene	100(1)	1,700	-	-	-	-	-	-	-	-	<5	<5	<5	<5	<5	<5	<5	<5	<5	<5	<5
Propylbenzene (n-)	260	NE	-	-	-	-	-	-	-	-	<2	<2	<2	<2	<2	<2	<2	<2	<2	<2	<2
Ethylbenzene	700	1,500	-	-	-	-	-	-	-	-	<2	<2	<2	<2	<2	<2	<2	<2	<2	<2	<2
Tetrachloroethene (PCE)	5	240	**71**	-	**27**	**13**	<2	2	**9**	4	2	<2	<2	<2	<2	<2	<2	<2	<2	<2	<2
Tetrahydrofuran	154	NE	-	-	-	-	-	-	-	-	89	<10	<10	<10	<10	<10	<10	<10	<10	<10	<10
Toluene	1,000	50,000	-	-	-	-	-	-	-	-	<2	<2	<2	<2	<2	<2	<2	<2	<2	<2	<2
Trichloroethene (TCE)	5	20	**80**	-	**31**	**14**	<2	**81**	4	3	<2	<2	<2	<2	<2	<2	<2	<2	<2	<2	<2
Trimethylbenzene (1,2,4-)	330	1,300	-	-	-	-	-	-	-	-	<2	<2	<2	<2	<2	<2	<2	<2	<2	<2	<2
Trimethylbenzene (1,3,5-)	330	NE	-	-	-	-	-	-	-	-	<2	<2	<2	<2	<2	<2	<2	<2	<2	<2	<2
Vinyl Chloride	2	4	<20*	-	<2	<2	**3**	**66**	<2*	<2	<2	<2	<2	<2	<2	<2	<2	<2	<2	<2	<2
Xylene (m,p-)	NE	NE	-	-	-	-	-	-	-	-	<2	<2	<2	<2	<2	<2	<2	<2	<2	<2	<2
Xylene (o-)	NE	NE	-	-	-	-	-	-	-	-	<2	<2	<2	<2	<2	<2	<2	<2	<2	<2	<2
Xylenes, Total	10,000	17,000	-	-	-	-	-	-	-	-	<2	<2	<2	<2	<2	<2	<2	<2	<2	<2	<2
Total VOCs	-	-	958	0	334	528	18	1,574	17	10	405	ND	ND	ND	ND	ND	ND	ND	ND	ND	ND
Low Level VOCs - (ug/L)																					
1,4-Dioxane (LL)	0.32(2)	NE	-	-	-	-	-	-	-	-	< 0.25	0.31J	<0.25	<0.25	<0.25	<0.25	<0.25	<0.25	<0.25	<0.25	<0.25

NA - Not Applicable; NE - Not Established; ND - Not Detected
VOCs- Volatile organic compounds
< XX - Indicates compound not detected above the reporting limit.
XX* - Reporting limit greater than criteria
Bold and boxed results indicate criteria exceedance
J indicates The result is an estimate; reanalysis not performed
All results are reported in micrograms-per-liter (µg/L), which is equivalent to parts-per-billion (ppb) unless otherwise noted.
Only VOCs detected above reporting limit are shown
Refer to the laboratory data reports for the all data
AGQS - Ambient Groundwater Quality Standards. Source Env-Or 600 Contaminated Site Management Rules, Table 600-1-AGQS (effective Feb. 1, 2007)
GW-2 Values - NHDES Vapor Intrusion Screening Levels groundwater to Indoor Air (Revised February 2013)
(1) Recent amendments to Env-Or-603.03c Intro, and Table 600-1 re: Ambient Groundwater Quality Standards filed on September 1, 2018, NHDES has increased the AGQS for naphthalene from 20 ppb to 100 ppb.
(2) Recent amendments to Env-Or-603.03c Intro, and Table 600-1 re: Ambient Groundwater Quality Standards filed on September 1, 2018, NHDES has reduced the AGQS for 1,4-Dioxane from 3 ppb to 0.32 ppb.

TABLE 3
Overburden Groundwater Analytical Results
Former Elite Laundry Site
Jaffrey, New Hampshire
NHDES Site No. 199908001
Last Updated: 6/21/2023 (J. Jackson)

Sample ID	NHDES		BR-6S												
Sample Date	GW-1 (AGQS)	GW-2	9/26/11	11/21/16	5/23/17	11/21/17	5/23/18	5/21/19	11/25/19	5/19/20	11/24/20	5/25/21	11/22/21	5/26/22	5/23/23
Sampled By			T&B	T&B	T&B	T&B	T&B	T&B	T&B	T&B	T&B	T&B	T&B	T&B	T&B
Field Water Quality Measurements															
Depth to Water (ft)	NE	NE											7.8	8.36	7.96
Dissolved Oxygen (mg/L)	NE	NE	-	-	-	-	-	-	-	-	-	0.48	0.32	0.88	1.17
pH	NE	NE	-	-	-	-	-	-	-	-	-	6.26	6.09	6.18	6.06
ORP	NE	NE	-	-	-	-	-	-	-	-	-	166	38	35	59.8
Specific Conductance (ms/cm)	NE	NE	-	-	-	-	-	-	-	-	-	403.2	269	446	363.7
VOCs - (ug/L)															
Acetone	6,000	NE	-	Well	<50	<50	<50	<50	<50	<50	<50	<50	<50	<50	<50
Benzene	5	2,000	-	Dry	<2	<2	<2	<2	<2	<2	<2	<2	<2	<2	<2
Butylbenzene (n-)	260	NE	-	No	<2	<2	<2	<2	<2	<2	<2	<2	<2	<2	<2
Butylbenzene (sec-)	260	NE	-	Sample	<2	<2	<2	<2	<2	<2	<2	<2	<2	<2	<2
Butylbenzene (tert-)	260	NE	-	Collected	<2	<2	<2	<2	<2	<2	<2	<2	<2	<2	<2
Chloroethane	NE	NE	-	-	<2	<2	6	<2	2	<2	2	3	<2	2	<2
Chloroform (Trichloromethane)	70	70	<10	-	<2	<2	<2	<2	<2	<2	<2	<2	<2	<2	<2
Dichlorobenzene, 1,2- (o-DCB)	600	14,000	<10	-	<2	<2	<2	<2	<2	<2	<2	<2	<2	<2	<2
Dichloroethylene (1,1-)	7	630	<5	-	<1	<1	<1	<1	<1	<1	<1	<1	<1	<1	<1
Dichloroethylene (cis-1,2-)	70	NE	**330**	-	5	14	49	30	**96**	13	45	**96**	12	**110**	2
Dichloroethylene (trans-1,2-)	100	560	<10	-	<2	<2	2	<2	3	<2	2	3	<2	3	<2
Dichloropropane, 1,2-	50	5	<	<	<	<	<	<	<	<	<	<2	<2	<2	<2
Hexanone (2-)	2,000	50,000	-	-	<10	<10	<10	<10	<10	<10	<10	<10	<10	<10	<2
Isopropylbenzene (Cumene)	800	NE	-	-	<2	<2	3	<2	<2	<2	<2	<10	<2	<2	<10
Isopropyltoluene (p-)	260	NE	-	-	<2	<2	<2	<2	<2	<2	<2	<2	<2	<2	<2
Butanone (2-) (MEK)	4,000	50,000	-	-	<10	<10	<10	<10	<10	<10	<10	<2	<10	<10	<2
Methyl-tertiary-butyl Ether (MTBE)	13	2,600	-	-	<2	<2	<2	<2	<2	<2	<2	<2	<2	<2	<10
Naphthalene	100(1)	1,700	-	-	<5	<5	<5	<5	<5	<5	<5	<5	<5	<5	<2
Propylbenzene (n-)	260	NE	-	-	<2	<2	3	<2	<2	<2	<2	<2	<2	<2	<5
Ethylbenzene	700	1,500	-	-	<2	<2	<2	<2	<2	<2	<2	<2	<2	<2	<2
Tetrachloroethene (PCE)	5	240	**1,100**	-	<2	<2	<2	<2	<2	<2	<2	<2	<2	<2	<2
Tetrahydrofuran	154	NE	-	-	<10	<10	<10	<10	<10	<10	<10	<10	<10	<10	<10
Toluene	1,000	50,000	-	-	<2	<2	<2	<2	<2	<2	<2	<2	<2	<2	<2
Trichloroethene (TCE)	5	20	**130**	-	<2	<2	<2	<2	**13**	<2	5	<2	<2	<2	<2
Trimethylbenzene (1,2,4-)	330	1,300	-	-	<2	<2	<2	<2	<2	<2	<2	<2	<2	<2	<2
Trimethylbenzene (1,3,5-)	330	NE	-	-	<2	<2	<2	<2	<2	<2	<2	<2	<2	<2	<2
Vinyl Chloride	2	4	<10*	-	**3**	**8**	**31J**	<2	**48**	**3**	**21**	**36**	**11**	**43**	<2
Xylene (m,p-)	NE	NE	-	-	<2	<2	<2	<2	<2	<2	<2	<2	<2	<2	<2
Xylene (o-)	NE	NE	-	-	<2	<2	<2	<2	<2	<2	<2	<2	<2	<2	<2
Xylenes, Total	10,000	17,000	-	-	<2	<2	<2	<2	<2	<2	<2	<2	<2	<2	<2
Total VOCs	-	-	1,560	0	8	22	63	30	162	16	75	138	23	158	2
Low Level VOCs - (ug/L)															
1,4-Dioxane (LL)	0.32(2)	NE	-	-	<0.25J	<0.25	<2.5	<0.25	<2.5*	<0.25	<0.25	<2.5	<0.25	<12*	<0.25

NA - Not Applicable; NE - Not Established; ND - Not Detected
VOCs- Volatile organic compounds
< XX - Indicates compound not detected above the reporting limit.
XX* - Reporting limit greater than criteria
Bold and boxed results indicate criteria exceedance
J indicates The result is an estimate; reanalysis not performed
All results are reported in micrograms-per-liter (µg/L), which is equivalent to parts-per-billion (ppb) unless otherwise noted.
Only VOCs detected above reporting limit are shown
Refer to the laboratory data reports for the all data
AGQS - Ambient Groundwater Quality Standards. Source Env-Or 600 Contaminated Site Management Rules, Table 600-1-AGQS (effective Feb. 1, 2007)
GW-2 Values - NHDES Vapor Intrusion Screening Levels groundwater to Indoor Air (Revised February 2013)
(1) Recent amendments to Env-Or-603.03c Intro, and Table 600-1 re: Ambient Groundwater Quality Standards filed on September 1, 2018, NHDES has increased the AGQS for naphthalene from 20 ppb to 100 ppb.
(2) Recent amendments to Env-Or-603.03c Intro, and Table 600-1 re: Ambient Groundwater Quality Standards filed on September 1, 2018, NHDES has reduced the AGQS for 1,4-Dioxane from 3 ppb to 0.32 ppb.

TABLE 3
Overburden Groundwater Analytical Results
Former Elite Laundry Site
Jaffrey, New Hampshire
NHDES Site No. 199908001
Last Updated: 6/21/2023 (J. Jackson)

Sample ID	NHDES		CC-8										JB-1				JB-2		
Sample Date	GW-1 (AGQS)	GW-2	11/27/01	5/15/03	4/21/09	9/26/11	2/7/13	6/18/13	10/25/13	10/25/13	5/7/14	8/29/14	11/27/01	5/15/03	8/16/05	10/24/13	11/27/01	5/15/03	11/10/11
Sampled By			SHA	SHA	SHA	T&B	T&B	T&B	T&B	T&B	T&B	T&B	SHA	SHA	SHA	T&B	SHA	SHA	T&B
Field Water Quality Measurements										DUP									
Depth to Water (ft)	NE	NE																	
Dissolved Oxygen (mg/L)	NE	NE	-	-	-	-	5.05	1.58	-	-	-	0.71	-	-	-	-	-	-	-
pH	NE	NE	-	-	-	-	5.25	5.88	-	-	-	5.29	-	-	-	-	-	-	-
ORP	NE	NE	-	-	-	-	105.3	256	-	-	-	-16.9	-	-	-	-	-	-	-
Specific Conductance (ms/cm)	NE	NE	-	-	-	-	0.689	0.115	-	-	-	0.189	-	-	-	-	-	-	-
VOCs - (ug/L)																			
Acetone	6,000	NE	-	<10	-	-	-	-	-	-	-	-	-	<10	-	-	-	<10	-
Benzene	5	2,000	-	<1	-	-	-	-	-	-	-	-	-	<1	-	-	-	<1	<1
Butylbenzene (n-)	260	NE	-	<1	-	-	-	-	-	-	-	-	-	<1	-	-	-	<1	-
Butylbenzene (sec-)	260	NE	-	<1	-	-	-	-	-	-	-	-	-	<1	-	-	-	<1	-
Butylbenzene (tert-)	260	NE	-	<1	-	-	-	-	-	-	-	-	-	<1	-	-	-	<1	-
Chloroethane	NE	NE	<5	<5	<5	-	-	-	-	-	-		<5	<5	<5	-	<5	<5	<5
Chloroform (Trichloromethane)	70	70	<2	<2	<2	<2	<2	<2	<2	<2	<2	<2	<2	<2	<2	<2	<2	<2	<2
Dichlorobenzene, 1,2- (o-DCB)	600	14,000	ND	ND	ND	<2	<2	<2	<2	<2	<2	<2	ND	ND	ND	<2	ND	ND	<2
Dichloroethylene (1,1-)	7	630	<1	<1	<1	<1	<1	<1	<1	<1	<1	<1	<1	<1	<1	<1	<1	<1	<1
Dichloroethylene (cis-1,2-)	70	NE	**170**	18	**72**	6	43	3	10	12	<2	8	<2	15	10	46	<2	18	<2
Dichloroethylene (trans-1,2-)	100	560	7	<2	3	<2	<2	<2	<2	<2	<2	<2	<2	<2	<2	<2	<2	<2	<2
Dichloropropane, 1,2-	50	5	<	<	<	<	<	<	<	<	<	<	<	<	<	<	<	<	<
Hexanone (2-)	2,000	50,000	-	<10	-	-	-	-	-	-	-	-	-	<10	-	-	-	<10	<10
Isopropylbenzene (Cumene)	800	NE	-	<1	-	-	-	-	-	-	-	-	-	<1	-	-	-	<1	-
Isopropyltoluene (p-)	260	NE	-	<1	-	-	-	-	-	-	-	-	-	<1	-	-	-	<1	-
Butanone (2-) (MEK)	4,000	50,000	-	<10	-	-	-	-	-	-	-	-	-	<10	-	-	-	<10	<10
Methyl-tertiary-butyl Ether (MTBE)	13	2,600	-	<5	-	-	-	-	-	-	-	-	-	<5	-	-	-	<5	-
Naphthalene	100(1)	1,700	-	<5	-	-	-	-	-	-	-	-	-	<5	-	-	-	<5	-
Propylbenzene (n-)	260	NE	-	<1	-	-	-	-	-	-	-	-	-	<1	-	-	-	<1	-
Ethylbenzene	700	1,500	-	<1	-	-	-	-	-	-	-	-	-	<1	-	-	-	<1	-
Tetrachloroethene (PCE)	5	240	**36**	**6**	**50**	3	**13**	<2	3	2	<2	<2	4	**390**	**10**	<2	**64**	**30**	**7**
Tetrahydrofuran	154	NE	-	<10	-	-	-	-	-	-	-	-	-	<10	-	-	-	<10	<10
Toluene	1,000	50,000	-	<1	-	-	-	-	-	-	-	-	-	<1	-	-	-	<1	-
Trichloroethene (TCE)	5	20	**68**	3	**26**	3	**10**	<2	4	4	<2	3	<2	**11**	<2	2	4	**9**	<2
Trimethylbenzene (1,2,4-)	330	1,300	-	<1	-	-	-	-	-	-	-	-	-	<1	-	-	-	<1	-
Trimethylbenzene (1,3,5-)	330	NE	-	<1	-	-	-	-	-	-	-	-	-	<1	-	-	-	<1	-
Vinyl Chloride	2	4	<2	<2	<2	<2	**2**	<2	<2	<2	<2	<2	<2	<2	<2	**14**	<2	<2	<2
Xylene (m,p-)	NE	NE	-	<1	-	-	-	-	-	-	-	-	-	<1	-	-	-	<1	-
Xylene (o-)	NE	NE	-	<1	-	-	-	-	-	-	-	-	-	<1	-	-	-	<1	-
Xylenes, Total	10,000	17,000	-	ND	-	-	-	-	-	-	-	-	-	ND	-	-	-	ND	-
Total VOCs	-	-	281	27	151	12	68	3	17	18	0	11	4	416	20	62	68	57	7
Low Level VOCs - (ug/L)																			
1,4-Dioxane (LL)	0.32(2)	NE	-	-	-	-	-	-	-	-	-	-	-	-	-	-	-	-	-

NA - Not Applicable; NE - Not Established; ND - Not Detected
VOCs- Volatile organic compounds
< XX - Indicates compound not detected above the reporting limit.
XX* - Reporting limit greater than criteria
Bold and boxed results indicate criteria exceedance
J indicates The result is an estimate; reanalysis not performed
All results are reported in micrograms-per-liter (µg/L), which is equivalent to parts-per-billion (ppb) unless otherwise noted.
Only VOCs detected above reporting limit are shown
Refer to the laboratory data reports for the all data
AGQS - Ambient Groundwater Quality Standards. Source Env-Or 600 Contaminated Site Management Rules, Table 600-1-AGQS (effective Feb. 1, 2007)
GW-2 Values - NHDES Vapor Intrusion Screening Levels groundwater to Indoor Air (Revised February 2013)
(1) Recent amendments to Env-Or-603.03c Intro, and Table 600-1 re: Ambient Groundwater Quality Standards filed on September 1, 2018, NHDES has increased the AGQS for naphthalene from 20 ppb to 100 ppb.
(2) Recent amendments to Env-Or-603.03c Intro, and Table 600-1 re: Ambient Groundwater Quality Standards filed on September 1, 2018, NHDES has reduced the AGQS for 1,4-Dioxane from 3 ppb to 0.32 ppb.

TABLE 3
Overburden Groundwater Analytical Results
Former Elite Laundry Site
Jaffrey, New Hampshire
NHDES Site No. 199908001
Last Updated: 6/21/2023 (J. Jackson)

Sample ID	NHDES		JB-3									MW-1		MW-02R												MW-13	
Sample Date	GW-1 (AGQS)	GW-2	11/27/01	5/15/03	5/15/03	8/16/05	4/22/09	11/10/11	1/25/12	2/7/13	5/23/23	9/28/11	1/31/14	11/22/16	5/26/17	11/22/17	5/23/18	5/22/19	11/25/19	5/20/20	11/24/20	5/26/21	11/23/21	5/27/22	5/23/23	9/30/11	10/24/13
Sampled By			SHA	SHA	SHA	SHA	SHA	T&B	T&B	T&B	T&B	T&B	T&B	T&B	T&B	T&B	T&B	T&B	T&B	T&B	T&B	T&B	T&B	T&B	T&B	T&B	T&B
Field Water Quality Measurements					DUP																						
Depth to Water (ft)	NE	NE									4.44												3.85	4.48	4.15		
Dissolved Oxygen (mg/L)	NE	NE	-	-	-	-	-	-	-	0.36	2.99	-	6.39	-	-	-	-	-	-	-	-	0.55	0.04	0.25	0.81	-	-
pH	NE	NE	-	-	-	-	-	-	-	6.51	6.31	-	5.92	-	-	-	-	-	-	-	-	6.26	6.28	6.23	6.07	-	-
ORP	NE	NE	-	-	-	-	-	-	-	-36.8	163	-	240.3	-	-	-	-	-	-	-	-	193	-101	26	114.9	-	-
Specific Conductance (ms/cm)	NE	NE	-	-	-	-	-	-	-	0.188	245	-	757	-	-	-	-	-	-	-	-	417.9	395	270	301.1	-	-
VOCs - (ug/L)																											
Acetone	6,000	NE	-	<50	<50	-	-	-	-	-	<50	-	-	<50	<50	<50	<50	<50	<50	<50	<50	<50	<50	<50	<50	-	-
Benzene	5	2,000	-	<5	<5	-	-	-	-	-	<2	-	-	<2	<2	<2	<2	<2	<2	<2	<2	<2	<2	<2	<2	-	-
Butylbenzene (n-)	260	NE	-	<5	<5	-	-	-	-	-	<2	-	-	<2	<2	<2	<2	<2	<2	<2	<2	<2	<2	<2	<2	-	-
Butylbenzene (sec-)	260	NE	-	<5	<5	-	-	-	-	-	<2	-	-	<2	<2	<2	<2	<2	<2	<2	<2	<2	<2	<2	<2	-	-
Butylbenzene (tert-)	260	NE	-	<5	<5	-	-	-	-	-	<2	-	-	<2	<2	<2	<2	<2	<2	<2	<2	<2	<2	<2	<2	-	-
Chloroethane	NE	NE	<500	<30	<30	<5	<30	<30	<30	-	<2	-	-	<2	<2	<2	<2	<2	<2	<2	<2	<2	<2	<2	<2	-	-
Chloroform (Trichloromethane)	70	70	<100*	<5	<5	<2	<5	<10	<2	<2	<2	<2	<2	<2	<2	<2	<2	<2	<2	<2	<2	<2	<2	<2	<2	<10	<2
Dichlorobenzene, 1,2- (o-DCB)	600	14,000	ND	ND	ND	ND	ND	ND	<2	<2	<2	<2	<2	<2	<2	<2	<2	<2	<2	<2	<2	<2	<2	<2	<2	<10	<2
Dichloroethylene (1,1-)	7	630	<100*	<5	<5	1	<5	<5	<1	<1	<1	<1	<1	<1	<1	<1	<1	<1	<1	<1	<1	<1	<1	<1	<1	<5	<1
Dichloroethylene (cis-1,2-)	70	NE	**8,200**	**180**	**180**	**5,200**	42	45	**160**	**160**	68	36	<2	<2	7	6	9	11	3	6	8	8	9	3	5	**810**	**290**
Dichloroethylene (trans-1,2-)	100	560	**300**	7	7	**180**	<5	<10	4	<2	<2	<2	<2	<2	<2	<2	<2	<2	<2	<2	<2	<2	<2	<2	<2	11J	6
Dichloropropane, 1,2-	50	5	<	<	<	<	<	<	<	<	<2	<	<	<	<	<	<	<	<	<	<	<2	<2	<2	<2	<	<
Hexanone (2-)	2,000	50,000	-	<50	<50	-	-	-	-	-	<2	-	-	<10	<10	<10	<10	<10	<10	<10	<10	<10	<10	<10	<2	-	-
Isopropylbenzene (Cumene)	800	NE	-	<5	<5	-	-	-	-	-	<10	-	-	<2	<2	<2	<2	<2	<2	<2	<2	<10	<2	<2	<10	-	-
Isopropyltoluene (p-)	260	NE	-	<5	<5	-	-	-	-	-	<2	-	-	<2	<2	<2	<2	<2	<2	<2	<2	<2	<2	<2	<2	-	-
Butanone (2-) (MEK)	4,000	50,000	-	<50	<50		-	-	-	-	<2	-	-	<10	<10	<10	<10	<10	<10	<10	<10	<2	<10	<10	<2	-	-
Methyl-tertiary-butyl Ether (MTBE)	13	2,600	-	<5	<5	-	-	-	-	-	<10	-	-	<2	<2	3	2	3	<2	<2	<2	<2	<2	<2	<10	-	-
Naphthalene	100[1]	1,700	-	<30*	<30*	-	-	-	-	-	<2	-	-	<5	<5	<5	<5	<5	<5	<5	<5	<5	<5	<5	<2	-	-
Propylbenzene (n-)	260	NE	-	<5	<5	-	-	-	-	-	<5	-	-	<2	<2	<2	<2	<2	<2	<2	<2	<2	<2	<2	<5	-	-
Ethylbenzene	700	1,500	-	<2	<2	-	-	-	-	-	<2	-	-	<2	<2	<2	<2	<2	<2	<2	<2	<2	<2	<2	<2	-	-
Tetrachloroethene (PCE)	5	240	**100**	**490**	**470**	**73**	**660**	**650**	**400**	**110**	**210**	**14**	<2	**9**	**39**	**40**	**52**	**72**	**19**	**21**	**10**	**17**	**15**	**20**	**23**	**810**	2
Tetrahydrofuran	154	NE	-	<50	<50	-	-	-	-	-	<10	-	-	<10	<10	<10	<10	<10	<10	<10	<10	<10	<10	<10	<10	-	-
Toluene	1,000	50,000	-	<5	<5	-	-	-	-	-	<2	-	-	<2	<2	<2	<2	<2	<2	<2	<2	<2	<2	<2	<2	-	-
Trichloroethene (TCE)	5	20	**500**	**38**	**37**	**87**	**16**	**20**	**29**	**18**	**24**	**11**	<2	3	**18**	**11**	**19**	**21**	5	**9**	**8**	**19**	**9**	**6**	**10**	**430**	<2
Trimethylbenzene (1,2,4-)	330	1,300	-	<5	<5	-	-	-	-	-	<2	-	-	<2	<2	<2	<2	<2	<2	<2	<2	<2	<2	<2	<2	-	-
Trimethylbenzene (1,3,5-)	330	NE	-	<5	<5	-	-	-	-	-	<2	-	-	<2	<2	<2	<2	<2	<2	<2	<2	<2	<2	<2	<2	-	-
Vinyl Chloride	2	4	<200*	<10*	<10*	<40*	<10*	<10*	**16**	**6**	<2	<2	<2	<2	**8**	<2	**4J**	<2	**3**	**4**	**10**	**9**	**23**	2	<2	<10*	**41**
Xylene (m,p-)	NE	NE	-	<5	<5	-	-	-	-	-	<2	-	-	<2	<2	<2	<2	<2	<2	<2	<2	<2	<2	<2	<2	-	-
Xylene (o-)	NE	NE	-	<5	<5	-	-	-	-	-	<2	-	-	<2	<2	<2	<2	<2	<2	<2	<2	<2	<2	<2	<2	-	-
Xylenes, Total	10,000	17,000	-	ND	ND	-	-	-	-	-	<2	-	-	<2	<2	<2	<2	<2	<2	<2	<2	<2	<2	<2	<2	-	-
Total VOCs	-	-	9,100	715	694	5,541	718	715	609	294	302	61	ND	12	72	60	82	107	30	40	36	53	56	31	38	2,050	339
Low Level VOCs - (ug/L)																											
1,4-Dioxane (LL)	0.32[2]	NE	-	-	-	-	-	-	-	-	<0.25	-	-	<0.25	<0.25	<0.25	<0.25	<1.2*	<0.25	<0.25	<0.25	<0.25	<0.25	<0.25	<0.25	-	-

NA - Not Applicable; NE - Not Established; ND - Not Detected
VOCs- Volatile organic compounds
< XX - Indicates compound not detected above the reporting limit.
XX* - Reporting limit greater than criteria
Bold and boxed results indicate criteria exceedance
J indicates The result is an estimate; reanalysis not performed
All results are reported in micrograms-per-liter (µg/L), which is equivalent to parts-per-billion (ppb) unless otherwise noted.
Only VOCs detected above reporting limit are shown
Refer to the laboratory data reports for the all data
AGQS - Ambient Groundwater Quality Standards. Source Env-Or 600 Contaminated Site Management Rules, Table 600-1-AGQS (effective Feb. 1, 2007)
GW-2 Values - NHDES Vapor Intrusion Screening Levels groundwater to Indoor Air (Revised February 2013)
(1) Recent amendments to Env-Or-603.03c Intro, and Table 600-1 re: Ambient Groundwater Quality Standards filed on September 1, 2018, NHDES has increased the AGQS for naphthalene from 20 ppb to 100 ppb.
(2) Recent amendments to Env-Or-603.03c Intro, and Table 600-1 re: Ambient Groundwater Quality Standards filed on September 1, 2018, NHDES has reduced the AGQS for 1,4-Dioxane from 3 ppb to 0.32 ppb.

TABLE 3
Overburden Groundwater Analytical Results
Former Elite Laundry Site
Jaffrey, New Hampshire
NHDES Site No. 199908001
Last Updated: 6/21/2023 (J. Jackson)

Sample ID	NHDES		MW-14															
Sample Date	GW-1 (AGQS)	GW-2	9/26/11	2/7/13	10/24/13	8/29/14	11/21/16	5/23/17	11/22/17	5/23/18	5/22/19	11/26/19	5/19/20	11/23/202(	5/25/21	11/23/21	5/24/22	5/24/23
Sampled By			T&B	T&B	T&B	T&B	T&B	T&B	T&B	T&B	T&B	T&B	T&B	T&B	T&B	T&B	T&B	T&B
Field Water Quality Measurements																		
Depth to Water (ft)	NE	NE														7.5	8.26	7.95
Dissolved Oxygen (mg/L)	NE	NE	-	0.51	-	0.25	-	-	-	-	-	-	-	-	0.53	0.28	0.15	0.29
pH	NE	NE	-	6.52	-	6.49	-	-	-	-	-	-	-	-	6.52	6.53	6.59	6.95
ORP	NE	NE	-	-87.6	-	-121.2	-	-	-	-	-	-	-	-	121	-73	-63	-110.5
Specific Conductance (ms/cm)	NE	NE	-	0.496	-	0.851	-	-	-	-	-	-	-	-	180.7	238	148	165.8
VOCs - (ug/L)																		
Acetone	6,000	NE	-	-	-	-	<50	<50	<50	<250	<250	<250	<250	<250	<50	<50	<250	<50
Benzene	5	2,000	-	-	-	-	<2	<2	<2	<10*	<10*	<10*	<10*	<10*	<2	<2	<10*	<2
Butylbenzene (n-)	260	NE	-	-	-	-	<2	<2	<2	<10	<10	<10	<10	<10	<2	<2	<10	<2
Butylbenzene (sec-)	260	NE	-	-	-	-	3	2	2	<10	<10	<10	<10	<10	<2	<2	<10	<2
Butylbenzene (tert-)	260	NE	-	-	-	-	<2	<2	<2	<10	<10	<10	<10	<10	<2	<2	<10	<2
Chloroethane	NE	NE	-	-	-	-	<2	<2	2	<10	<10	<10	<10	<10	<2	<2	<10	<2
Chloroform (Trichloromethane)	70	70	<20	<2	<2	<2	<2	<2	<2	<10	<10	<10	<10	<10	<2	<2	<10	<2
Dichlorobenzene, 1,2- (o-DCB)	600	14,000	<20	<2	<2	<2	<2	<2	<2	<10	<10	<10	<10	<10	<2	<2	<10	<2
Dichloroethylene (1,1-)	7	630	<10	<1	<1	<1	<1	<1	4	<5	<5	**11**	<5	**12**	1	4	<5	<1
Dichloroethylene (cis-1,2-)	70	NE	**2,000**	**480**	17	<2	36	**460**	**920**	**660**	**1,400**	**1,200**	**1,600**	**970**	**320**	**1,400**	**1,300**	36
Dichloroethylene (trans-1,2-)	100	560	49	25	26	2	12	8	17	14	22	22	24	23	7	22	19	<2
Dichloropropane, 1,2-	50	5	<	<	<	<	<	<	<	<	<	<	<	<	<2	<2	<10*	<2
Hexanone (2-)	2,000	50,000	-	-	-	-	<10	<10	<10	<50	<50	<50	<50	<50	<10	<10	<50	<2
Isopropylbenzene (Cumene)	800	NE	-	-	-	-	2	<2	<2	<10	<10	<10	<10	<10	<10	<2	<10	<10
Isopropyltoluene (p-)	260	NE	-	-	-	-	5	4	4	<10	<10	<10	<10	<10	<2	<2	<10	<2
Butanone (2-) (MEK)	4,000	50,000	-	-	-	-	<10	<10	<10	<50	<50	<50	<50	<50	<2	<10	<50	<2
Methyl-tertiary-butyl Ether (MTBE)	13	2,600	-	-	-	-	<2	<2	<2	<10	<10	<10	<10	<10	<2	<2	<10	<10
Naphthalene	100(1)	1,700	-	-	-	-	<5	<5	<5	<25	<25	<25	<25	<25	<5	<5	<25*	<2
Propylbenzene (n-)	260	NE	-	-	-	-	4	2	3	<10	<10	<10	<10	<10	<2	<2	<10	<5
Ethylbenzene	700	1,500	-	-	-	-	<2	<2	<2	<10	<10	<10	<10	<10	<2	<2	<10	<2
Tetrachloroethene (PCE)	5	240	**4,600**	<2	<2	<2	<2	<2	<2	<10*	<10*	<10*	<10*	<10*	<2	<2	<10*	<2
Tetrahydrofuran	154	NE	-	-	-	-	<10	<10	<10	<50	<50	<50	<50	<50	<10	<10	<50	<10
Toluene	1,000	50,000	-	-	-	-	<2	<2	<2	<10	<10	<10	<10	<10	<2	<2	<10	<2
Trichloroethene (TCE)	5	20	**1,100**	3	<2	<2	<2	2	**260**	<10*	<10*	**190**	<10*	**190**	3	**67**	**20**	<2
Trimethylbenzene (1,2,4-)	330	1,300	-	-	-	-	48	27	39	17	<10	<10	<10	<10	<2	<2	<10	<2
Trimethylbenzene (1,3,5-)	330	NE	-	-	-	-	5	<2	<2	<10	<10	<10	<10	<10	<2	<2	<10	<2
Vinyl Chloride	2	4	<20*	**260**	**65**	<2	**68**	**260**	**230**	**230J**	**360**	**490**	**170**	**440**	**140**	**240**	**160**	**23**
Xylene (m,p-)	NE	NE	-	-	-	-	<2	<2	<2	<10	<10	<10	<10	<10	<2	<2	<10	<2
Xylene (o-)	NE	NE	-	-	-	-	3	<2	2	<10	<10	<10	<10	<10	<2	<2	<10	<2
Xylenes, Total	10,000	17,000	-	-	-	-	3	<2	2	<10	<10	<10	<10	<10	<2	<2	<10	<2
Total VOCs	-	-	7,749	768	108	2	189	765	1,485	691	1,782	1,913	1,794	1,635	471	1,733	1,499	59
Low Level VOCs - (ug/L)																		
1,4-Dioxane (LL)	0.32(2)	NE	-	-	-	-	2.0J	0.43J	<0.25	<0.25	<0.25	<0.25	<0.25	<0.25	<0.25	<0.25	<0.25	**0.52**

NA - Not Applicable; NE - Not Established; ND - Not Detected
VOCs- Volatile organic compounds
< XX - Indicates compound not detected above the reporting limit.
XX* - Reporting limit greater than criteria
Bold and boxed results indicate criteria exceedance
J indicates The result is an estimate; reanalysis not performed
All results are reported in micrograms-per-liter (µg/L), which is equivalent to parts-per-billion (ppb) unless otherwise noted.
Only VOCs detected above reporting limit are shown
Refer to the laboratory data reports for the all data
AGQS - Ambient Groundwater Quality Standards. Source Env-Or 600 Contaminated Site Management Rules, Table 600-1-AGQS (effective Feb. 1, 2007)
GW-2 Values - NHDES Vapor Intrusion Screening Levels groundwater to Indoor Air (Revised February 2013)
(1) Recent amendments to Env-Or-603.03c Intro, and Table 600-1 re: Ambient Groundwater Quality Standards filed on September 1, 2018, NHDES has increased the AGQS for naphthalene from 20 ppb to 100 ppb.
(2) Recent amendments to Env-Or-603.03c Intro, and Table 600-1 re: Ambient Groundwater Quality Standards filed on September 1, 2018, NHDES has reduced the AGQS for 1,4-Dioxane from 3 ppb to 0.32 ppb.

TABLE 3
Overburden Groundwater Analytical Results
Former Elite Laundry Site
Jaffrey, New Hampshire
NHDES Site No. 199908001
Last Updated: 6/21/2023 (J. Jackson)

Sample ID	NHDES		MW-15S															MW-16S
Sample Date	GW-1 (AGQS)	GW-2	9/28/11	9/28/11	6/18/13	11/22/16	5/23/17	11/21/17	5/22/18	5/21/19	11/25/19	5/19/20	11/24/20	5/26/21	11/22/21	5/24/22	5/23/23	9/28/11
Sampled By			T&B	T&B	T&B	T&B	T&B	T&B	T&B	T&B	T&B	T&B	T&B	T&B	T&B	T&B	T&B	T&B
Field Water Quality Measurements				DUP														
Depth to Water (ft)	NE	NE													1.53	1.82	1.69	
Dissolved Oxygen (mg/L)	NE	NE	-	-	0	-	-	-	-	-	-	-	-	1.11	0.10	0.31	1.94	-
pH	NE	NE	-	-	5.95	-	-	-	-	-	-	-	-	5.84	5.83	5.88	5.91	-
ORP	NE	NE	-	-	150	-	-	-	-	-	-	-	-	73	-121	47	83	-
Specific Conductance (ms/cm)	NE	NE	-	-	0.839	-	-	-	-	-	-	-	-	1,042	999	994	1,415	-
VOCs - (ug/L)																		
Acetone	6,000	NE	-	-	-	<50	<50	<50	<50	<50	<50	<50	<50	<50	<50	<50	<50	-
Benzene	5	2,000	-	-	-	<2	<2	<2	<2	<2	<2	<2	<2	<2	<2	<2	<2	-
Butylbenzene (n-)	260	NE	-	-	-	<2	<2	<2	<2	<2	<2	<2	<2	<2	<2	<2	<2	-
Butylbenzene (sec-)	260	NE	-	-	-	<2	<2	<2	<2	<2	<2	<2	<2	<2	<2	<2	<2	-
Butylbenzene (tert-)	260	NE	-	-	-	<2	<2	<2	<2	<2	<2	<2	<2	<2	<2	<2	<2	-
Chloroethane	NE	NE	-	-	-	<2	<2	<2	<2	<2	<2	<2	<2	<2	<2	<2	<2	-
Chloroform (Trichloromethane)	70	70	<2	<2	<2	<2	<2	<2	<2	<2	<2	<2	<2	<2	<2	<2	<2	<2
Dichlorobenzene, 1,2- (o-DCB)	600	14,000	<2	<2	<2	<2	<2	<2	<2	<2	<2	<2	<2	<2	<2	<2	<2	<2
Dichloroethylene (1,1-)	7	630	<1	<1	<1	<1	<1	<1	<1	<1	<1	<1	<1	<1	<1	<1	<1	<1
Dichloroethylene (cis-1,2-)	70	NE	**110**	**110**	**89**	15	17	19	10	14	4	5	4	6	6	7	6	<2
Dichloroethylene (trans-1,2-)	100	560	4J	4J	3	<2	<2	<2	<2	<2	<2	<2	<2	<2	<2	<2	<2	<2
Dichloropropane, 1,2-	50	5	<	<	<	<	<	<	<	<	<	<	<	<2	<2	<2	<2	<
Hexanone (2-)	2,000	50,000	-	-	-	<10	<10	<10	<10	<10	<10	<10	<10	<10	<10	<10	<2	-
Isopropylbenzene (Cumene)	800	NE	-	-	-	<2	<2	<2	<2	<2	<2	<2	<2	<10	<2	<2	<10	-
Isopropyltoluene (p-)	260	NE	-	-	-	<2	<2	<2	<2	<2	<2	<2	<2	<2	<2	<2	<2	-
Butanone (2-) (MEK)	4,000	50,000	-	-	-	<10	<10	<10	<10	<10	<10	<10	<10	<2	<10	<10	<2	-
Methyl-tertiary-butyl Ether (MTBE)	13	2,600	-	-	-	<2	<2	<2	<2	<2	<2	<2	<2	<2	<2	<2	<10	-
Naphthalene	100(1)	1,700	-	-	-	<5	<5	<5	<5	<5	<5	<5	<5	<5	<5	<5	<2	-
Propylbenzene (n-)	260	NE	-	-	-	<2	<2	<2	<2	<2	<2	<2	<2	<2	<2	<2	<5	-
Ethylbenzene	700	1,500	-	-	-	<2	<2	<2	<2	<2	<2	<2	<2	<2	<2	<2	<2	-
Tetrachloroethene (PCE)	5	240	**82**	**77**	**51**	<2	**10**	**9**	**6**	**6**	<2	4	<2	3	<2	<2	<2	<2
Tetrahydrofuran	154	NE	-	-	-	<10	<10	<10	<10	<10	<10	<10	<10	<10	<10	<10	<10	-
Toluene	1,000	50,000	-	-	-	<2	<2	<2	<2	<2	<2	<2	<2	<2	<2	<2	<2	-
Trichloroethene (TCE)	5	20	**28**	**26**	**20**	5	4	4	3	4	<2	<2	<2	<2	<2	<2	<2	<2
Trimethylbenzene (1,2,4-)	330	1,300	-	-	-	<2	<2	<2	<2	<2	<2	<2	<2	<2	<2	<2	<2	-
Trimethylbenzene (1,3,5-)	330	NE	-	-	-	<2	<2	<2	<2	<2	<2	<2	<2	<2	<2	<2	<2	-
Vinyl Chloride	2	4	<2	<2	<2	<2	<2	<2	<2	<2	<2	<2	<2	<2	<2	<2	<2	<2
Xylene (m,p-)	NE	NE	-	-	-	<2	<2	<2	<2	<2	<2	<2	<2	<2	<2	<2	<2	-
Xylene (o-)	NE	NE	-	-	-	<2	<2	<2	<2	<2	<2	<2	<2	<2	<2	<2	<2	-
Xylenes, Total	10,000	17,000	-	-	-	<2	<2	<2	<2	<2	<2	<2	<2	<2	<2	<2	<2	-
Total VOCs	-	-	220	213	163	20	31	32	19	24	4	9	4	9	6	7	6	ND
Low Level VOCs - (ug/L)																		
1,4-Dioxane (LL)	0.32(2)	NE	-	-	-	<0.25	0.49J	<0.25	<0.25	<0.25	<0.25	<0.25	<0.25	<0.25	<0.25	<0.25	<0.25	-

NA - Not Applicable; NE - Not Established; ND - Not Detected
VOCs- Volatile organic compounds
< XX - Indicates compound not detected above the reporting limit.
XX* - Reporting limit greater than criteria
Bold and boxed results indicate criteria exceedance
J indicates The result is an estimate; reanalysis not performed
All results are reported in micrograms-per-liter (µg/L), which is equivalent to parts-per-billion (ppb) unless otherwise noted.
Only VOCs detected above reporting limit are shown
Refer to the laboratory data reports for the all data
AGQS - Ambient Groundwater Quality Standards. Source Env-Or 600 Contaminated Site Management Rules, Table 600-1-AGQS (effective Feb. 1, 2007)
GW-2 Values - NHDES Vapor Intrusion Screening Levels groundwater to Indoor Air (Revised February 2013)
(1) Recent amendments to Env-Or-603.03c Intro, and Table 600-1 re: Ambient Groundwater Quality Standards filed on September 1, 2018, NHDES has increased the AGQS for naphthalene from 20 ppb to 100 ppb.
(2) Recent amendments to Env-Or-603.03c Intro, and Table 600-1 re: Ambient Groundwater Quality Standards filed on September 1, 2018, NHDES has reduced the AGQS for 1,4-Dioxane from 3 ppb to 0.32 ppb.

TABLE 4
Shallow/Intermediate Bedrock Groundwater Analytical Results
Former Elite Laundry Site
Jaffrey, New Hampshire
NHDES Site No. 199908001
Last Updated: 6/21/2023 (J. Jackson)

Sample ID	NHDES		SH-14D															
Sample Date	GW-1 (AGQS)	GW-2	8/16/05	4/20/09	9/27/11	5/7/14	11/21/16	5/24/17	11/21/17	5/22/18	5/22/19	11/25/19	5/20/20	11/24/20	5/26/21	11/22/21	5/27/22	5/23/23
Sampled By			SHA	SHA	T&B	T&B	T&B	T&B	T&B	T&B	T&B	T&B	T&B	T&B	T&B	T&B	T&B	T&B
Field Water Quality Measurements																		
Depth to Water (ft)	NE	NE														5.69	6.42	6.04
Dissolved Oxygen (mg/L)	NE	NE	-	-	-	-	-	-	-	-	-	-	-	-	0.55	0.60	0.38	0.86
pH	NE	NE	-	-	-	-	-	-	-	-	-	-	-	-	5.68	5.78	5.72	5.75
ORP	NE	NE	-	-	-	-	-	-	-	-	-	-	-	-	288	-125	224	144.3
Specific Conductance (ms/cm)	NE	NE	-	-	-	-	-	-	-	-	-	-	-	-	816	756	697	687
VOCs - (ug/L)																		
Acetone	6,000	NE	-	-	-	-	<50	<50	<50	<50	<50	<50	<50	<250	<250	<250	<250	<250
Benzene	5	2,000	-	-	-	-	<2	<2	<2	<2	<2	<2	<2	**<10***	**<10***	**<10***	**<10***	**<10***
Butylbenzene (n-)	260	NE	-	-	-	-	<2	<2	<2	<2	<2	<2	<2	<10	<10	<10	<10	<10
Butylbenzene (sec-)	260	NE	-	-	-	-	<2	<2	<2	<2	<2	<2	<2	<10	<10	<10	<10	<10
Butylbenzene (tert-)	260	NE	-	-	-	-	<2	<2	<2	<2	<2	<2	<2	<10	<10	<10	<10	<10
Chloroethane	NE	NE	<5	<5	-	-	<2	<2	<2	<2	<2	<2	<2	<10	<10	<10	<10	<10
Chloroform (Trichloromethane)	70	70	<2	<2	<2	<2	<2	<2	<2	<2	<2	<2	<2	<10	<10	<10	<10	<10
Dichlorobenzene, 1,2- (o-DCB)	600	14,000	ND	ND	<2	<2	<2	<2	<2	<2	<2	<2	<2	<10	<10	<10	<10	<10
Dichloroethylene (1,1-)	7	630	<1	<1	<1	<1	<1	<1	<1	<1	<1	<1	<1	<5	<5	<5	<5	<5
Dichloroethylene (cis-1,2-)	70	NE	14	15	10	9	11	6	5	6	10	8	15	18	15	14	18	14
Dichloroethylene (trans-1,2-)	100	560	<2	<2	<2	<2	<2	<2	<2	<2	<2	<2	<2	<10	<10	<10	<10	<10
Dichloropropane, 1,2-	50	5	<	<	<	<	<	<	<	<	<	<	<	<	**<10***	**<10***	**<10***	**<10***
Hexanone (2-)	2,000	50,000	-	-	-	-	<10	<10	<10	<10	<10	<10	<10	<50	<50	<50	<50	<10
Isopropylbenzene (Cumene)	800	NE	-	-	-	-	<2	<2	<2	<2	<2	<2	<2	<10	<50	<10	<10	<50
Isopropyltoluene (p-)	260	NE	-	-	-	-	<2	<2	<2	<2	<2	<2	<2	<10	<10	<10	<10	<10
Butanone (2-) (MEK)	4,000	50,000	-	-	-	-	<10	<10	<10	<10	<10	<10	<10	<50	<10	<50	<50	<10
Methyl-tertiary-butyl Ether (MTBE)	13	2,600	-	-	-	-	7	<2	<2	<2	<2	<2	<2	<10	<10	<10	<10	<50
Naphthalene	100(1)	1,700	-	-	-	-	<5	<5	<5	<5	<5	<5	<5	<25	<25	<25	<25	<10
Propylbenzene (n-)	260	NE	-	-	-	-	<2	<2	<2	<2	<2	<2	<2	<10	<10	<10	<10	<25
Ethylbenzene	700	1,500	-	-	-	-	<2	<2	<2	<2	<2	<2	<2	<10	<10	<10	<10	<10
Tetrachloroethene (PCE)	5	240	**210**	**290**	**210**	**240**	**150**	**260**	**240**	**270**	**390**	**360**	**580**	**570**	**490**	**470**	**480**	**360**
Tetrahydrofuran	154	NE	-	-	-	-	<10	<10	<10	<10	<10	<10	<10	<50	<50	<50	<50	<50
Toluene	1,000	50,000	-	-	-	-	<2	<2	<2	<2	<2	<2	<2	<10	<10	<10	<10	<10
Trichloroethene (TCE)	5	20	**20**	**25**	**19**	**20**	**15**	**18**	**17**	**20**	**32**	**29**	**47**	**54**	**51**	**44**	**59**	**43**
Trimethylbenzene (1,2,4-)	330	1,300	-	-	-	-	<2	<2	<2	<2	<2	<2	<2	<10	<10	<10	<10	<10
Trimethylbenzene (1,3,5-)	330	NE	-	-	-	-	<2	<2	<2	<2	<2	<2	<2	<10	<10	<10	<10	<10
Vinyl Chloride	2	4	<2	<2	<2	<2	<2	<2	<2	<2	<2	<2	<2	**<10***	**<10***	**<10***	**<10***	**<10***
Xylene (m,p-)	NE	NE	-	-	-	-	<2	<2	<2	<2	<2	<2	<2	<10	<10	<10	<10	<10
Xylene (o-)	NE	NE	-	-	-	-	<2	<2	<2	<2	<2	<2	<2	<10	<10	<10	<10	<10
Xylenes, Total	10,000	17,000	-	-	-	-	<2	<2	<2	<2	<2	<2	<2	<10	<10	<10	<10	<10
Total VOCs	-	-	244	330	239	269	183	284	262	296	432	397	642	642	556	528	557	417
Low Level VOCs - (ug/L)																		
1,4-Dioxane (LL)	0.32(2)	NE	-	-	-	-	<0.25	<0.25	<0.25	<0.25	<0.25	<0.25	<0.25	<0.25	<0.25	<0.25	<0.25	<0.25

NA - Not Applicable; NE - Not Established; ND - Not Detected
VOCs- Volatile organic compounds
< XX - Indicates compound not detected above the reporting limit.
XX* - Reporting limit greater than criteria
Bold and boxed results indicate criteria exceedance
J indicates The result is an estimate; reanalysis not performed
All results are reported in micrograms-per-liter (µg/L), which is equivalent to parts-per-billion (ppb) unless otherwise noted.
Only VOCs detected above reporting limit are shown
Refer to the laboratory data reports for the all data
AGQS - Ambient Groundwater Quality Standards. Source Env-Or 600 Contaminated Site Management Rules, Table 600-1-AGQS (effective Feb. 1, 2007)
GW-2 Values - NHDES Vapor Intrusion Screening Levels groundwater to Indoor Air (Revised February 2013)
(1) Recent amendments to Env-Or-603.03c Intro, and Table 600-1 re: Ambient Groundwater Quality Standards filed on September 1, 2018, NHDES has increased the AGQS for naphthalene from 20 ppb to 100 ppb.
(2) Recent amendments to Env-Or-603.03c Intro, and Table 600-1 re: Ambient Groundwater Quality Standards filed on September 1, 2018, NHDES has reduced the AGQS for 1,4-Dioxane from 3 ppb to 0.32 ppb.

TABLE 4
Shallow/Intermediate Bedrock Groundwater Analytical Results
Former Elite Laundry Site
Jaffrey, New Hampshire
NHDES Site No. 199908001
Last Updated: 6/21/2023 (J. Jackson)

Sample ID	NHDES		SH-18D																	
Sample Date	GW-1 (AGQS)	GW-2	8/17/05	9/28/11	10/25/13	10/25/13	5/7/14	8/29/14	11/21/16	5/25/17	11/21/17	5/23/18	5/21/19	11/26/19	5/21/20	11/23/20	5/28/21	11/22/21	5/26/22	5/24/23
Sampled By			SHA	T&B	T&B	T&B	T&B	T&B	T&B	T&B	T&B	T&B	T&B	T&B	T&B	T&B	T&B	T&B	T&B	T&B
Field Water Quality Measurements						DUP														
Depth to Water (ft)	NE	NE																9.85	9.98	9.77
Dissolved Oxygen (mg/L)	NE	NE	-	-	-	-	-	2.31	-	-	-	-	-	-	-	-	0.65	0.11	1.03	3.66
pH	NE	NE	-	-	-	-	-	5.81	-	-	-	-	-	-	-	-	6.09	6.05	6.31	6.21
ORP	NE	NE	-	-	-	-	-	-12.4	-	-	-	-	-	-	-	-	231.6	-104	84.5	73.1
Specific Conductance (ms/cm)	NE	NE	-	-	-	-	-	0.667	-	-	-	-	-	-	-	-	3,806	1,550	2,379	1,008
VOCs - (ug/L)																				
Acetone	6,000	NE	20	-	-	-	-	-	<50	<50	<50	<50	<50	<50	<50	<50	<50	<50	<50	<50
Benzene	5	2,000	<1	-	-	-	-	-	<2	<2	<2	<2	<2	<2	<2	<2	<2	<2	<2	<2
Butylbenzene (n-)	260	NE	<1	-	-	-	-	-	<2	<2	<2	<2	<2	<2	<2	<2	<2	<2	<2	<2
Butylbenzene (sec-)	260	NE	<1	-	-	-	-	-	<2	<2	<2	<2	<2	<2	<2	<2	<2	<2	<2	<2
Butylbenzene (tert-)	260	NE	<1	-	-	-	-	-	<2	<2	<2	<2	<2	<2	<2	<2	<2	<2	<2	<2
Chloroethane	NE	NE	<5	-	-	-	-	-	<2	<2	<2	<2	<2	<2	<2	<2	<2	<2	<2	<2
Chloroform (Trichloromethane)	70	70	<2	<2	<2	<2	<2	<2	<2	<2	<2	<2	<2	<2	<2	<2	<2	<2	<2	<2
Dichlorobenzene, 1,2- (o-DCB)	600	14,000	ND	<2	<2	<2	<2	<2	<2	<2	<2	<2	<2	<2	<2	<2	<2	<2	<2	<2
Dichloroethylene (1,1-)	7	630	<1	<1	<1	<1	<1	<1	<1	<1	1	<1	<1	<1	<1	<1	<1	<1	<1	<1
Dichloroethylene (cis-1,2-)	70	NE	**190**	**230**	**130**	**120**	**180**	**160**	62	33	**97**	33	40	**170**	64	**76**	51	50	33	50
Dichloroethylene (trans-1,2-)	100	560	3	5	3	3	3	3	<2	<2	<2	3	<2	<2	<2	<2	<2	<2	<2	<2
Dichloropropane, 1,2-	50	5	<	<	<	<	<	<	<	<	<	<	<	<	<	<	<2	<2	<2	<2
Hexanone (2-)	2,000	50,000	<10	-	-	-	-	-	<10	<10	<10	<10	<10	<10	<10	<10	<10	<10	<10	<2
Isopropylbenzene (Cumene)	800	NE	<1	-	-	-	-	-	<2	<2	<2	<2	<2	<2	<2	<2	<10	<2	<2	<10
Isopropyltoluene (p-)	260	NE	<1	-	-	-	-	-	<2	<2	<2	<2	<2	<2	<2	<2	<2	<2	<2	<2
Butanone (2-) (MEK)	4,000	50,000	<10	-	-	-	-	-	<10	<10	<10	<10	<10	<10	<10	<10	<2	<10	<10	<2
Methyl-tertiary-butyl Ether (MTBE)	13	2,600	**68**	-	-	-	-	-	<2	<2	2	<2	<2	2	<2	<2	<2	<2	<2	<10
Naphthalene	100(1)	1,700	<5	-	-	-	-	-	<5	<5	<5	<5	<5	<5	<5	<5	<5	<5	<5	<2
Propylbenzene (n-)	260	NE	<1	-	-	-	-	-	<2	<2	<2	<2	<2	<2	<2	<2	<2	<2	<2	<5
Ethylbenzene	700	1,500	<1	-	-	-	-	-	<2	<2	<2	<2	<2	<2	<2	<2	<2	<2	<2	<2
Tetrachloroethene (PCE)	5	240	**160**	**460**	**95**	**77**	**37**	**38**	**29**	**18**	**26**	**12**	**10**	**6**	5	**10**	**9**	**7**	4	5
Tetrahydrofuran	154	NE	<10	-	-	-	-	-	<10	<10	<10	<10	<10	<10	<10	<10	<10	<10	<10	<10
Toluene	1,000	50,000	<1	-	-	-	-	-	<2	<2	<2	<2	<2	<2	<2	<2	<2	<2	<2	<2
Trichloroethene (TCE)	5	20	**94**	**160**	**89**	**86**	**190**	**250**	**200**	**110**	**160**	**64**	**71**	**17**	**54**	**92**	**110**	**100**	**71**	**97**
Trimethylbenzene (1,2,4-)	330	1,300	<1	-	-	-	-	-	<2	<2	<2	<2	<2	<2	<2	<2	<2	<2	<2	<2
Trimethylbenzene (1,3,5-)	330	NE	<1	-	-	-	-	-	<2	<2	<2	<2	<2	<2	<2	<2	<2	<2	<2	<2
Vinyl Chloride	2	4	**7**	<2	<2	<2	<2	**5**	<2	<2	<2	<2	<2	2	<2	<2	**4**	<2	<2	<2
Xylene (m,p-)	NE	NE	<1	-	-	-	-	-	<2	<2	<2	<2	<2	<2	<2	<2	<2	<2	<2	<2
Xylene (o-)	NE	NE	<1	-	-	-	-	-	<2	<2	<2	<2	<2	<2	<2	<2	<2	<2	<2	<2
Xylenes, Total	10,000	17,000	ND	-	-	-	-	-	<2	<2	<2	<2	<2	<2	<2	<2	<2	<2	<2	<2
Total VOCs	-	-	542	855	317	286	410	456	291	161	286	112	121	197	123	178	174	157	108	152
Low Level VOCs - (ug/L)																				
1,4-Dioxane (LL)	0.32(2)	NE	-	-	-	-	-	-	<0.25	<0.25	0.33	<0.25	<0.25	<0.25	<0.25	<0.25	<0.25	<0.25	<0.25	<0.25

NA - Not Applicable; NE - Not Established; ND - Not Detected
VOCs- Volatile organic compounds
< XX - Indicates compound not detected above the reporting limit.
XX* - Reporting limit greater than criteria
Bold and boxed results indicate criteria exceedance
J indicates The result is an estimate; reanalysis not performed
All results are reported in micrograms-per-liter (µg/L), which is equivalent to parts-per-billion (ppb) unless otherwise noted.
Only VOCs detected above reporting limit are shown
Refer to the laboratory data reports for the all data
AGQS - Ambient Groundwater Quality Standards. Source Env-Or 600 Contaminated Site Management Rules, Table 600-1-AGQS (effective Feb. 1, 2007)
GW-2 Values - NHDES Vapor Intrusion Screening Levels groundwater to Indoor Air (Revised February 2013)
(1) Recent amendments to Env-Or-603.03c Intro, and Table 600-1 re: Ambient Groundwater Quality Standards filed on September 1, 2018, NHDES has increased the AGQS for naphthalene from 20 ppb to 100 ppb.
(2) Recent amendments to Env-Or-603.03c Intro, and Table 600-1 re: Ambient Groundwater Quality Standards filed on September 1, 2018, NHDES has reduced the AGQS for 1,4-Dioxane from 3 ppb to 0.32 ppb.

TABLE 4
Shallow/Intermediate Bedrock Groundwater Analytical Results
Former Elite Laundry Site
Jaffrey, New Hampshire
NHDES Site No. 199908001
Last Updated: 6/21/2023 (J. Jackson)

Sample ID	NHDES		SH-19										
Sample Date	GW-1 (AGQS)	GW-2	8/18/05	8/18/05	4/21/09	9/27/11	10/24/13	5/26/17	5/23/18	5/23/19	5/20/20	5/26/21	5/27/22
Sampled By			SHA	SHA	SHA	T&B	T&B	T&B	T&B	T&B	T&B	T&B	T&B
Field Water Quality Measurements				DUP									
Depth to Water (ft)	NE	NE											9.70
Dissolved Oxygen (mg/L)	NE	NE	-	-	-	-	-	-	-	-	-	1.1	0.35
pH	NE	NE	-	-	-	-	-	-	-	-	-	6.36	5.96
ORP	NE	NE	-	-	-	-	-	-	-	-	-	66	17
Specific Conductance (ms/cm)	NE	NE	-	-	-	-	-	-	-	-	-	1,307	1,381
VOCs - (ug/L)													
Acetone	6,000	NE	<50	<50	-	-	-	<50	<50	<50	<50	<50	<50
Benzene	5	2,000	<5	<5	-	-	-	<2	<2	<2	<2	<2	<2
Butylbenzene (n-)	260	NE	13	13	-	-	-	<2	<2	<2	<2	<2	<2
Butylbenzene (sec-)	260	NE	5	5	-	-	-	<2	<2	<2	<2	<2	<2
Butylbenzene (tert-)	260	NE	<5	<5	-	-	-	<2	<2	<2	<2	<2	<2
Chloroethane	NE	NE	<30	<30	<5	-	-	<2	<2	<2	<2	<2	<2
Chloroform (Trichloromethane)	70	70	<5	<5	<2	<2	<2	<2	<2	<2	<2	<2	<2
Dichlorobenzene, 1,2- (o-DCB)	600	14,000	ND	ND	ND	<2	<2	<2	<2	<2	<2	<2	<2
Dichloroethylene (1,1-)	7	630	<5	<5	<1	<1	<1	<1	<1	<1	<1	<1	<1
Dichloroethylene (cis-1,2-)	70	NE	46	46	2	2	3	<2	<2	<2	<2	<2	<2
Dichloroethylene (trans-1,2-)	100	560	<5	<5	<2	<2	<2	<2	<2	<2	<2	<2	<2
Dichloropropane, 1,2-	50	5	<	<	<	<	<	<	<	<	<	<2	<2
Hexanone (2-)	2,000	50,000	<50	<50	-	-	-	<10	<10	<10	<10	<10	<10
Isopropylbenzene (Cumene)	800	NE	39	40	-	-	-	<2	<2	<2	<2	<10	<2
Isopropyltoluene (p-)	260	NE	<5	<5	-	-	-	<2	<2	<2	<2	<2	<2
Butanone (2-) (MEK)	4,000	50,000	<50	<50	-	-	-	<10	<10	<10	<10	<2	<10
Methyl-tertiary-butyl Ether (MTBE)	13	2,600	<5	<5	-	-	-	<2	<2	<2	<2	<2	<2
Naphthalene	100(1)	1,700	**100**	**100**	-	-	-	<5	<5	<5	<5	<5	<5
Propylbenzene (n-)	260	NE	100	110	-	-	-	<2	<2	<2	5	<2	<2
Ethylbenzene	700	1,500	<5	<5	-	-	-	<2	<2	<2	<2	<2	<2
Tetrachloroethene (PCE)	5	240	**13**	**15**	4	4	5	2	<2	<2	<2	<2	<2
Tetrahydrofuran	154	NE	<50	<50	-	-	-	<10	<10	<10	<10	<10	<10
Toluene	1,000	50,000	58	54	-	-	-	<2	<2	<2	<2	<2	<2
Trichloroethene (TCE)	5	20	**13**	**13**	<2	<2	<2	<2	<2	<2	<2	<2	<2
Trimethylbenzene (1,2,4-)	330	1,300	180	180	-	-	-	<2	<2	<2	<2	<2	<2
Trimethylbenzene (1,3,5-)	330	NE	**500**	**500**	-	-	-	<2	<2	<2	<2	<2	<2
Vinyl Chloride	2	4	**<10***	**<10***	<2	<2	<2	<2	<2	<2	<2	<2	<2
Xylene (m,p-)	NE	NE	470	470	-	-	-	<2	<2	<2	<2	<2	<2
Xylene (o-)	NE	NE	62	59	-	-	-	<2	<2	<2	<2	<2	<2
Xylenes, Total	10,000	17,000	532	529	-	-	-	<2	<2	<2	<2	<2	<2
Total VOCs	-	-	2,131	2,134	6	6	8	2	ND	ND	5	ND	ND
Low Level VOCs - (ug/L)													
1,4-Dioxane (LL)	0.32(2)	NE	-	-	-	-	-	0.67J	<0.25	**<1.2***	**<1.2***	**<5***	<0.25

NA - Not Applicable; NE - Not Established; ND - Not Detected
VOCs- Volatile organic compounds
< XX - Indicates compound not detected above the reporting limit.
XX* - Reporting limit greater than criteria
Bold and boxed results indicate criteria exceedance
J indicates The result is an estimate; reanalysis not performed
All results are reported in micrograms-per-liter (µg/L), which is equivalent to parts-per-billion (ppb) unless otherwise noted.
Only VOCs detected above reporting limit are shown
Refer to the laboratory data reports for the all data
AGQS - Ambient Groundwater Quality Standards. Source Env-Or 600 Contaminated Site Management Rules, Table 600-1-AGQS (effective Feb. 1, 2007)
GW-2 Values - NHDES Vapor Intrusion Screening Levels groundwater to Indoor Air (Revised February 2013)
(1) Recent amendments to Env-Or-603.03c Intro, and Table 600-1 re: Ambient Groundwater Quality Standards filed on September 1, 2018, NHDES has increased the AGQS for naphthalene from 20 ppb to 100 ppb.
(2) Recent amendments to Env-Or-603.03c Intro, and Table 600-1 re: Ambient Groundwater Quality Standards filed on September 1, 2018, NHDES has reduced the AGQS for 1,4-Dioxane from 3 ppb to 0.32 ppb.

TABLE 4
Shallow/Intermediate Bedrock Groundwater Analytical Results
Former Elite Laundry Site
Jaffrey, New Hampshire
NHDES Site No. 199908001
Last Updated: 6/21/2023 (J. Jackson)

Sample ID	NHDES		BR-3I (50-55')																				
Sample Date	GW-1 (AGQS)	GW-2	6/28/10	9/26/11	9/26/11	1/25/12	10/24/13	1/31/14	1/31/14	5/7/14	8/29/14	11/21/16	5/24/17	11/22/17	5/24/18	5/22/19	11/26/19	5/20/20	11/24/20	5/28/21	11/23/21	5/26/22	5/25/23
Sampled By			T&B	T&B	T&B	T&B	T&B	T&B	T&B	T&B	T&B	T&B	T&B	T&B	T&B	T&B	T&B	T&B	T&B	T&B	T&B	T&B	T&B
Field Water Quality Measurements					DUP				DUP														
Depth to Water (ft)	NE	NE																			3.6	4.21	4.19
Dissolved Oxygen (mg/L)	NE	NE	-	-	-	-	-	19.81	-	-	-	-	-	-	-	-	-	-	-	0.05	0.33	0.32	0.91
pH	NE	NE	-	-	-	-	-	9.12	-	-	-	-	-	-	-	-	-	-	-	6.74	6.44	7.07	6.79
ORP	NE	NE	-	-	-	-	-	262	-	-	-	-	-	-	-	-	-	-	-	-77	-80	-67	102.0
Specific Conductance (ms/cm)	NE	NE	-	-	-	-	-	169	-	-	-	-	-	-	-	-	-	-	-	410	455	249	342.5
VOCs - (ug/L)																							
Acetone	6,000	NE	<50	-	-	-	-	-	-	-	-	<50	<50	<50	<50	<50	<50	<50	<50	<50	<50	<50	<50
Benzene	5	2,000	-	-	-	-	-	-	-	-	-	<2	<2	<2	<2	<2	<2	<2	<2	<2	<2	<2	<2
Butylbenzene (n-)	260	NE	-	-	-	-	-	-	-	-	-	<2	<2	<2	<2	<2	<2	<2	<2	<2	<2	<2	<2
Butylbenzene (sec-)	260	NE	-	-	-	-	-	-	-	-	-	<2	<2	<2	<2	<2	<2	<2	<2	<2	<2	<2	<2
Butylbenzene (tert-)	260	NE	-	-	-	-	-	-	-	-	-	<2	<2	<2	<2	<2	<2	<2	<2	<2	<2	<2	<2
Chloroethane	NE	NE	-	-	-	-	-	-	-	-	-	<2	<2	<2	<2	<2	2	2	2	3	3	<2	<2
Chloroform (Trichloromethane)	70	70	<7.5	<2	<2	<2	<2	<2	<2	<2	<2	<2	<2	<2	<2	<2	<2	<2	<2	<2	<2	<2	<2
Dichlorobenzene, 1,2- (o-DCB)	600	14,000	ND	<2	<2	<2	<2	<2	<2	<2	<2	<2	<2	<2	<2	<2	<2	<2	<2	<2	<2	<2	<2
Dichloroethylene (1,1-)	7	630	<5	<1	<1	<1	<1	<1	<1	<1	<1	<1	<1	<1	<1	<1	<1	<1	<1	<1	<1	<1	<1
Dichloroethylene (cis-1,2-)	70	NE	20	<2	<2	<2	22	6	6	5	20	**150**	**120**	20	25	6	18	20	<2	14	13	10	4
Dichloroethylene (trans-1,2-)	100	560	<7.5	<2	<2	<2	<2	<2	<2	<2	<2	<2	<2	<2	<2	<2	<2	<2	<2	<2	<2	<2	<2
Dichloropropane, 1,2-	50	5	<	<	<	<	<	<	<	<	<	<	<	<	<	<	<	<	<	<2	<2	<2	<2
Hexanone (2-)	2,000	50,000	-	-	-	-	-	-	-	-	-	<10	<10	<10	<10	<10	<10	<10	<10	<10	<10	<10	<2
Isopropylbenzene (Cumene)	800	NE	-	-	-	-	-	-	-	-	-	<2	<2	<2	<2	<2	<2	<2	<2	<10	<2	<2	<10
Isopropyltoluene (p-)	260	NE	-	-	-	-	-	-	-	-	-	<2	<2	<2	<2	<2	<2	<2	<2	<2	<2	<2	<2
Butanone (2-) (MEK)	4,000	50,000	-	-	-	-	-	-	-	-	-	18	<10	<10	<10	<10	<10	<10	<10	<2	<10	<10	<2
Methyl-tertiary-butyl Ether (MTBE)	13	2,600	<10	-	-	-	-	-	-	-	-	<2	<2	<2	<2	<2	<2	<2	<2	<2	<2	<2	<10
Naphthalene	100(1)	1,700	-	-	-	-	-	-	-	-	-	<5	<5	<5	<5	<5	<5	<5	<5	<5	<5	<5	<2
Propylbenzene (n-)	260	NE	-	-	-	-	-	-	-	-	-	<2	<2	<2	<2	<2	<2	<2	<2	<2	<2	<2	<5
Ethylbenzene	700	1,500	-	-	-	-	-	-	-	-	-	<2	<2	<2	<2	<2	<2	<2	<2	<2	<2	<2	<2
Tetrachloroethene (PCE)	5	240	**250**	**39**	**35**	**30**	**240**	**83**	**77**	**62**	**220**	**15**	<2	<2	<2	<2	<2	4	**12**	**23**	**31**	<2	3
Tetrahydrofuran	154	NE	-	-	-	-	-	-	-	-	-	**330J**	130	81	54	<10	<10	<10	<10	<10	<10	<10	<10
Toluene	1,000	50,000	-	-	-	-	-	-	-	-	-	<2	<2	<2	<2	<2	<2	<2	<2	<2	<2	<2	<2
Trichloroethene (TCE)	5	20	**6.8**	<2	<2	<2	**7**	3	3	2	**7**	3	<2	<2	5	<2	<2	**34**	**34**	**48**	**24**	<2	**6**
Trimethylbenzene (1,2,4-)	330	1,300	-	-	-	-	-	-	-	-	-	<2	<2	<2	<2	<2	<2	<2	<2	<2	<2	<2	<2
Trimethylbenzene (1,3,5-)	330	NE	-	-	-	-	-	-	-	-	-	<2	<2	<2	<2	<2	<2	<2	<2	<2	<2	<2	<2
Vinyl Chloride	2	4	**<10***	<2	<2	<2	<2	<2	<2	<2	<2	<2	<2	**9**	**4J**	<2	**5**	2	<2	<2	<2	<2	<2
Xylene (m,p-)	NE	NE	-	-	-	-	-	-	-	-	-	<2	<2	<2	<2	<2	<2	<2	<2	<2	<2	<2	<2
Xylene (o-)	NE	NE	-	-	-	-	-	-	-	-	-	<2	<2	<2	<2	<2	<2	<2	<2	<2	<2	<2	<2
Xylenes, Total	10,000	17,000	-	-	-	-	-	-	-	-	-	<2	<2	<2	<2	<2	<2	<2	<2	<2	<2	<2	<2
Total VOCs	-	-	276.8	39	35	30	269	92	86	69	247	186	250	110	84	6	25	62	48	88	71	10	13
Low Level VOCs - (ug/L)																							
1,4-Dioxane (LL)	0.32(2)	NE	-	-	-	-	-	-	-	-	-	<0.25	<0.25	<0.25	0.26	<0.25	<0.25	<0.25	<0.25	<0.25	<0.25	<0.25	<0.25

NA - Not Applicable; NE - Not Established; ND - Not Detected
VOCs- Volatile organic compounds
< XX - Indicates compound not detected above the reporting limit.
XX* - Reporting limit greater than criteria
Bold and boxed results indicate criteria exceedance
J indicates The result is an estimate; reanalysis not performed
All results are reported in micrograms-per-liter (µg/L), which is equivalent to parts-per-billion (ppb) unless otherwise noted.
Only VOCs detected above reporting limit are shown
Refer to the laboratory data reports for the all data
AGQS - Ambient Groundwater Quality Standards. Source Env-Or 600 Contaminated Site Management Rules, Table 600-1-AGQS (effective Feb. 1, 2007)
GW-2 Values - NHDES Vapor Intrusion Screening Levels groundwater to Indoor Air (Revised February 2013)
(1) Recent amendments to Env-Or-603.03c Intro, and Table 600-1 re: Ambient Groundwater Quality Standards filed on September 1, 2018, NHDES has increased the AGQS for naphthalene from 20 ppb to 100 ppb.
(2) Recent amendments to Env-Or-603.03c Intro, and Table 600-1 re: Ambient Groundwater Quality Standards filed on September 1, 2018, NHDES has reduced the AGQS for 1,4-Dioxane from 3 ppb to 0.32 ppb.

TABLE 4
Shallow/Intermediate Bedrock Groundwater Analytical Results
Former Elite Laundry Site
Jaffrey, New Hampshire
NHDES Site No. 199908001
Last Updated: 6/21/2023 (J. Jackson)

Sample ID	NHDES		BR-4S														
Sample Date	GW-1 (AGQS)	GW-2	1/25/12	8/17/12	8/29/14	11/21/16	5/24/17	11/22/17	5/24/18	5/23/19	11/26/19	5/21/20	11/23/20	5/28/21	11/23/21	5/24/22	5/25/23
Sampled By			T&B	T&B	T&B	T&B	T&B	T&B	T&B	T&B	T&B	T&B	T&B	T&B	T&B	T&B	T&B
Field Water Quality Measurements																	
Depth to Water (ft)	NE	NE													4.1	5.02	5.96
Dissolved Oxygen (mg/L)	NE	NE	-	0.37	0.35	-	-	-	-	-	-	-	-	0.75	5.32	0.21	2.95
pH	NE	NE	-	4.66	6.26	-	-	-	-	-	-	-	-	6.38	6.52	6.51	6.34
ORP	NE	NE	-	-215.9	-95.7	-	-	-	-	-	-	-	-	2,444	100	91	13.1
Specific Conductance (ms/cm)	NE	NE	-	522	1.589	-	-	-	-	-	-	-	-	127.2	195	140	123.4
VOCs - (ug/L)																	
Acetone	6,000	NE	-	-	-	160	<50	<50	<50	<50	<50	<50	<50	<50	<50	<50	<50
Benzene	5	2,000	-	-	-	<2	<2	<2	<2	<2	<2	<2	<2	<2	<2	<2	<2
Butylbenzene (n-)	260	NE	-	-	-	<2	<2	<2	<2	<2	<2	<2	<2	<2	<2	<2	<2
Butylbenzene (sec-)	260	NE	-	-	-	<2	<2	<2	<2	<2	<2	<2	<2	<2	<2	<2	<2
Butylbenzene (tert-)	260	NE	-	-	-	<2	<2	<2	<2	<2	<2	<2	<2	<2	<2	<2	<2
Chloroethane	NE	NE	-	-	-	<2	<2	<2	<2	<2	<2	<2	<2	<2	<2	<2	<2
Chloroform (Trichloromethane)	70	70	<2	<10	<2	<2	<2	<2	<2	<2	<2	<2	<2	<2	<2	<2	<2
Dichlorobenzene, 1,2- (o-DCB)	600	14,000	ND	<10	<2	<2	<2	<2	<2	<2	<2	<2	<2	<2	<2	<2	<2
Dichloroethylene (1,1-)	7	630	<1	**<10***	<1	<1	<1	<1	<1	<1	<1	<1	<1	<1	<1	<1	<1
Dichloroethylene (cis-1,2-)	70	NE	**340**	**1,600**	<2	**75**	**82**	14	15	2	13	<2	2	<2	<2	16	5
Dichloroethylene (trans-1,2-)	100	560	3	31	4	<2	<2	<2	<2	<2	<2	<2	<2	<2	<2	<2	<2
Dichloropropane, 1,2-	50	5	<	<	<	<	<	<	<	<	<	<	<	<2	<2	<2	<2
Hexanone (2-)	2,000	50,000	-	-	-	11J	<10	<10	<10	<10	<10	<10	<10	<10	<10	<10	<2
Isopropylbenzene (Cumene)	800	NE	-	-	-	<2	<2	<2	<2	<2	<2	<2	<2	<10	<2	<2	<10
Isopropyltoluene (p-)	260	NE	-	-	-	<2	<2	<2	<2	<2	<2	<2	<2	<2	<2	<2	<2
Butanone (2-) (MEK)	4,000	50,000	-	-	-	210	45	<10	<10	<10	<10	<10	<10	<2	<10	<10	<2
Methyl-tertiary-butyl Ether (MTBE)	13	2,600	-	-	-	<2	<2	<2	<2	<2	<2	<2	<2	<2	<2	<2	<10
Naphthalene	100[1]	1,700	-	-	-	<5	<5	<5	<5	<5	<5	<5	<5	<5	<5	<5	<2
Propylbenzene (n-)	260	NE	-	-	-	<2	<2	<2	<2	<2	<2	<2	<2	<2	<2	<2	<5
Ethylbenzene	700	1,500	-	-	-	<2	<2	<2	<2	<2	<2	<2	<2	<2	<2	<2	<2
Tetrachloroethene (PCE)	5	240	**12**	**12**	<2	<2	<2	**94**	**7**	**48**	**25**	**32**	**13**	**75**	**63**	**44**	**64**
Tetrahydrofuran	154	NE	-	-	-	<10	<10	<10	<10	<10	<10	<10	<10	<10	<10	<10	<10
Toluene	1,000	50,000	-	-	-	9	6	<2	<2	<2	<2	<2	<2	<2	<2	<2	<2
Trichloroethene (TCE)	5	20	<2	**19**	<2	<2	<2	**10**	**10**	**6**	2	<2	<2	4	<2	**16**	3
Trimethylbenzene (1,2,4-)	330	1,300	-	-	-	<2	<2	<2	<2	<2	<2	<2	<2	<2	<2	<2	<2
Trimethylbenzene (1,3,5-)	330	NE	-	-	-	<2	<2	<2	<2	<2	<2	<2	<2	<2	<2	<2	<2
Vinyl Chloride	2	4	**<1,000***	<2	**3**	**42**	**47**	<2	**3J**	<2	**6**	<2	<2	<2	<2	<2	2
Xylene (m,p-)	NE	NE	-	-	-	<2	<2	<2	<2	<2	<2	<2	<2	<2	<2	<2	<2
Xylene (o-)	NE	NE	-	-	-	<2	<2	<2	<2	<2	<2	<2	<2	<2	<2	<2	<2
Xylenes, Total	10,000	17,000	-	-	-	<2	<2	<2	<2	<2	<2	<2	<2	<2	<2	<2	<2
Total VOCs	-	-	355	1,662	7	496	180	118	32	56	46	32	15	79	63	76	74
Low Level VOCs - (ug/L)																	
1,4-Dioxane (LL)	0.32[2]	NE	-	-	-	<0.25	<0.25	0.25	<0.25	<0.25	<0.25	<0.25	<0.25	<0.25	<0.25	<0.25	<0.25

NA - Not Applicable; NE - Not Established; ND - Not Detected
VOCs- Volatile organic compounds
< XX - Indicates compound not detected above the reporting limit.
XX* - Reporting limit greater than criteria
Bold and boxed results indicate criteria exceedance
J indicates The result is an estimate; reanalysis not performed
All results are reported in micrograms-per-liter (µg/L), which is equivalent to parts-per-billion (ppb) unless otherwise noted.
Only VOCs detected above reporting limit are shown
Refer to the laboratory data reports for the all data
AGQS - Ambient Groundwater Quality Standards. Source Env-Or 600 Contaminated Site Management Rules, Table 600-1-AGQS (effective Feb. 1, 2007)
GW-2 Values - NHDES Vapor Intrusion Screening Levels groundwater to Indoor Air (Revised February 2013)
(1) Recent amendments to Env-Or-603.03c Intro, and Table 600-1 re: Ambient Groundwater Quality Standards filed on September 1, 2018, NHDES has increased the AGQS for naphthalene from 20 ppb to 100 ppb.
(2) Recent amendments to Env-Or-603.03c Intro, and Table 600-1 re: Ambient Groundwater Quality Standards filed on September 1, 2018, NHDES has reduced the AGQS for 1,4-Dioxane from 3 ppb to 0.32 ppb.

TABLE 4
Shallow/Intermediate Bedrock Groundwater Analytical Results
Former Elite Laundry Site
Jaffrey, New Hampshire
NHDES Site No. 199908001
Last Updated: 6/21/2023 (J. Jackson)

Sample ID	NHDES		BR-4I																					
Sample Date	GW-1 (AGQS)	GW-2	6/28/10	9/10/10	10/20/10	1/25/12	8/17/12	2/7/13	6/18/13	10/24/13	1/31/14	8/29/14	11/21/16	5/24/17	11/22/17	5/24/18	5/23/19	11/26/19	5/21/20	11/24/20	5/28/21	11/23/21	5/24/22	5/25/23
Sampled By			T&B	T&B	T&B	T&B	T&B	T&B	T&B	T&B	T&B	T&B	T&B	T&B	T&B	T&B	T&B	T&B	T&B	T&B	T&B	T&B	T&B	T&B
Field Water Quality Measurements																								
Depth to Water (ft)	NE	NE																				4.73	5.41	5.4
Dissolved Oxygen (mg/L)	NE	NE	-	-	-	-	0.45	-	0	-	0.35	0.53	-	-	-	-	-	-	-	-	0.02	0.18	0.25	0.34
pH	NE	NE	-	-	-	-	4.91	-	6.46	-	6.25	6.10	-	-	-	-	-	-	-	-	6.71	6.63	6.55	6.39
ORP	NE	NE	-	-	-	-	-175.4	-	-119	-	-88.6	-93.8	-	-	-	-	-	-	-	-	-96	-99	-82	-56.7
Specific Conductance (ms/cm)	NE	NE	-	-	-	-	2,513	-	1.21	-	3,253	2.173	-	-	-	-	-	-	-	-	284	370	192	307.7
VOCs - (ug/L)																								
Acetone	6,000	NE	<5,000	-	-	-	-	-	-	-	-	-	100	<50	<250	<50	<50	<50	<50	<50	<50	<50	<50	<50
Benzene	5	2,000	-	-	-	-	-	-	-	-	-	-	<2	<2	**<10***	<2	<2	<2	<2	<2	<2	<2	<2	<2
Butylbenzene (n-)	260	NE	-	-	-	-	-	-	-	-	-	-	<2	<2	<10	<2	<2	<2	<2	<2	<2	<2	<2	<2
Butylbenzene (sec-)	260	NE	-	-	-	-	-	-	-	-	-	-	<2	<2	<10	<2	<2	<2	<2	<2	<2	<2	<2	<2
Butylbenzene (tert-)	260	NE	-	-	-	-	-	-	-	-	-	-	<2	<2	<10	<2	<2	<2	<2	<2	<2	<2	<2	<2
Chloroethane	NE	NE	-	-	-	-	-	-	-	-	-	-	<2	<2	<10	<2	<2	3	<2	3	<2	<2	<2	<2
Chloroform (Trichloromethane)	70	70	**<750***	**<400***	-	**<400***	**<100***	**<100***	**<100***	**<1,000***	<2	<10	<2	<2	<10	<2	<2	<2	<2	<2	<2	<2	<2	<2
Dichlorobenzene, 1,2- (o-DCB)	600	14,000	ND	<400	-	<400	<100	<100	<100	**<1,000***	<2	<10	<2	<2	<10	<2	<2	<2	<2	<2	<2	<2	<2	<2
Dichloroethylene (1,1-)	7	630	**<750***	**<200***	-	**<200***	**<50***	**<50***	**<50***	**<500***	<1	<5	<1	<1	<5	<1	<1	<1	<1	3	2	<1	<1	<1
Dichloroethylene (cis-1,2-)	70	NE	**<500***	**510**	-	**680**	**12,000**	**24,000**	**23,000**	**13,000**	47	**220**	**440**	46	36	10	15	15	14	**790**	**240**	2	36	10
Dichloroethylene (trans-1,2-)	100	560	**<750***	**<400***	-	**<400***	**210**	**380**	**460**	**<1,000***	7	<10	7	<2	<10	7	5	14	10	31	8	6	3	2
Dichloropropane, 1,2-	50	5	<	<	-	<	<	<	<	<	<	<	<	<	<	<	<	<	<	<	<2	<2	<2	<2
Hexanone (2-)	2,000	50,000	-	-	-	-	-	-	-	-	-	-	30	<10	<50	<10	<10	<10	<10	<10	<10	<10	<10	<2
Isopropylbenzene (Cumene)	800	NE	-	-	-	-	-	-	-	-	-	-	<2	<2	<10	<2	<2	<2	<2	<2	<10	<2	<2	<10
Isopropyltoluene (p-)	260	NE	-	-	-	-	-	-	-	-	-	-	<2	<2	<10	<2	<2	<2	<2	<2	<2	<2	<2	<2
Butanone (2-) (MEK)	4,000	50,000	-	-	-	-	-	-	-	-	-	-	420	<10	<50	<10	<10	<10	<10	<10	<2	<10	<10	<2
Methyl-tertiary-butyl Ether (MTBE)	13	2,600	<1,000	-	-	-	-	-	-	-	-	-	<2	<2	<10	<2	<2	<2	<2	<2	<2	<2	<2	<10
Naphthalene	100(1)	1,700	-	-	-	-	-	-	-	-	-	-	<5	<5	**<25***	<5	<5	<5	<5	<5	<5	<5	<5	<2
Propylbenzene (n-)	260	NE	-	-	-	-	-	-	-	-	-	-	<2	<2	<10	<2	<2	<2	<2	<2	<2	<2	<2	<5
Ethylbenzene	700	1,500	-	-	-	-	-	-	-	-	-	-	<2	<2	<10	<2	<2	<2	<2	<2	<2	<2	<2	<2
Tetrachloroethene (PCE)	5	240	**120,000**	**110,000**	-	**72,000**	**200**	**<100***	**<100***	**150,000**	<2	**<10**	**19**	4	**<10***	<2	<2	<2	<2	<2	<2	<2	<2	<2
Tetrahydrofuran	154	NE	-	-	-	-	-	-	-	-	-	-	**390**	21	<50	16	<10	<10	<10	<10	<10	<10	<10	<10
Toluene	1,000	50,000	-	-	-	-	-	-	-	-	-	-	3	<2	<10	<2	<2	<2	<2	<2	<2	<2	<2	<2
Trichloroethene (TCE)	5	20	**840**	**1,000**	-	**1,500**	**2,100**	**<100***	**<100***	**9,000**	<2	<10	**6**	2	**<10***	<2	<2	<2	<2	**56**	**8**	<2	<2	<2
Trimethylbenzene (1,2,4-)	330	1,300	-	-	-	-	-	-	-	-	-	-	<2	<2	<10	<2	<2	<2	<2	<2	<2	<2	<2	<2
Trimethylbenzene (1,3,5-)	330	NE	-	-	-	-	-	-	-	-	-	-	2	<2	<10	3	<2	<2	<2	<2	<2	<2	<2	<2
Vinyl Chloride	2	4	**<1,000***	**<400***	-	**<400***	**<25***	**2,900**	**6,000**	**<1,000***	**130**	**800**	**140**	**29**	**15**	**5J**	**12**	**21**	**6**	**400**	**200**	2	**36**	**7**
Xylene (m,p-)	NE	NE	-	-	-	-	-	-	-	-	-	-	<2	<2	<10	<2	<2	<2	<2	<2	<2	<2	<2	<2
Xylene (o-)	NE	NE	-	-	-	-	-	-	-	-	-	-	<2	<2	<10	<2	<2	2	2	2	<2	2	<2	<2
Xylenes, Total	10,000	17,000	-	-	-	-	-	-	-	-	-	-	<2	<2	<10	<2	<2	<2	2	2	<2	2	<2	<2
Total VOCs	-	-	120,840	111,510	0	74,180	14,510	27,280	29,460	172,000	184	1,020	1,557	102	51	36	32	55	32	1,287	458	12	75	19
Low Level VOCs - (ug/L)																								
1,4-Dioxane (LL)	0.32(2)	NE	-	-	-	-	-	-	-	-	-	-	<0.25	0.54J	<0.25	<0.25	<0.25	<0.25	<0.25	<0.25	<0.25	<0.25	0.29	**0.37**

NA - Not Applicable; NE - Not Established; ND - Not Detected
VOCs- Volatile organic compounds
< XX - Indicates compound not detected above the reporting limit.
XX* - Reporting limit greater than criteria
Bold and boxed results indicate criteria exceedance
J indicates The result is an estimate; reanalysis not performed
All results are reported in micrograms-per-liter (µg/L), which is equivalent to parts-per-billion (ppb) unless otherwise noted.
Only VOCs detected above reporting limit are shown
Refer to the laboratory data reports for the all data
AGQS - Ambient Groundwater Quality Standards. Source Env-Or 600 Contaminated Site Management Rules, Table 600-1-AGQS (effective Feb. 1, 2007)
GW-2 Values - NHDES Vapor Intrusion Screening Levels groundwater to Indoor Air (Revised February 2013)
(1) Recent amendments to Env-Or-603.03c Intro, and Table 600-1 re: Ambient Groundwater Quality Standards filed on September 1, 2018, NHDES has increased the AGQS for naphthalene from 20 ppb to 100 ppb.
(2) Recent amendments to Env-Or-603.03c Intro, and Table 600-1 re: Ambient Groundwater Quality Standards filed on September 1, 2018, NHDES has reduced the AGQS for 1,4-Dioxane from 3 ppb to 0.32 ppb.

TABLE 4
Shallow/Intermediate Bedrock Groundwater Analytical Results
Former Elite Laundry Site
Jaffrey, New Hampshire
NHDES Site No. 199908001
Last Updated: 6/21/2023 (J. Jackson)

Sample ID	NHDES		BR-5I																	
Sample Date	GW-1 (AGQS)	GW-2	6/28/10	9/10/10	10/20/10	9/26/11	2/7/13	10/24/13	11/22/16	5/24/17	11/21/17	5/23/18	5/21/19	11/25/19	5/20/20	11/23/20	5/25/21	11/23/21	5/24/22	5/24/23
Sampled By			T&B	T&B	T&B	T&B	T&B	T&B	T&B	T&B	T&B	T&B	T&B	T&B	T&B	T&B	T&B	T&B	T&B	T&B
Field Water Quality Measurements																				
Depth to Water (ft)	NE	NE																8.1	10.70	7.31
Dissolved Oxygen (mg/L)	NE	NE	-	-	-	-	0.29	-	-	-	-	-	-	-	-	-	0.06	0.04	0.28	0.5
pH	NE	NE	-	-	-	-	5.87	-	-	-	-	-	-	-	-	-	6.74	6.91	6.43	6.73
ORP	NE	NE	-	-	-	-	-84.7	-	-	-	-	-	-	-	-	-	-100	-128	-36	-35.3
Specific Conductance (ms/cm)	NE	NE	-	-	-	-	0.639	-	-	-	-	-	-	-	-	-	321	652	404	288.3
VOCs - (ug/L)																				
Acetone	6,000	NE	<200	-	-	-	-	-	480	<50	75	<50	<50	<50	<50	<50	<50	<50	<50	<50
Benzene	5	2,000	-	-	-	-	-	-	<2	<2	<2	<2	<2	<2	<2	<2	<2	<2	<2	<2
Butylbenzene (n-)	260	NE	-	-	-	-	-	-	<2	<2	<2	<2	<2	<2	<2	<2	<2	<2	<2	<2
Butylbenzene (sec-)	260	NE	-	-	-	-	-	-	<2	<2	<2	<2	<2	<2	<2	<2	<2	<2	<2	<2
Butylbenzene (tert-)	260	NE	-	-	-	-	-	-	<2	<2	<2	<2	<2	<2	<2	<2	<2	<2	<2	<2
Chloroethane	NE	NE	-	-	-	-	-	-	<2	<2	<2	<2	<2	12	4	4	<2	<2	<2	<2
Chloroform (Trichloromethane)	70	70	<30	<40	-	<20	<20	<20	<2	<2	<2	<2	<2	<2	<2	<2	<2	<2	<2	<2
Dichlorobenzene, 1,2- (o-DCB)	600	14,000	ND	<40	-	<20	<20	<20	<2	<2	<2	<2	<2	<2	<2	<2	<2	<2	<2	<2
Dichloroethylene (1,1-)	7	630	**<40***	**<20***	-	**<10***	**<10***	**<10***	<1	<1	<1	<1	<1	<1	<1	<1	<1	<1	<1	<1
Dichloroethylene (cis-1,2-)	70	NE	<20	**2,000**	-	**2,000**	**4,100**	**2,600**	**94**	17	39	14	4	56	<2	15	9	8	4	4
Dichloroethylene (trans-1,2-)	100	560	38	50	-	24	86	48	<2	<2	2	2	<2	16	3	3	<2	<2	<2	<2
Dichloropropane, 1,2-	50	5	<	<	<	<	<	<	<	<	<	<	<	<	<	<	<2	<2	<2	<2
Hexanone (2-)	2,000	50,000	-	-	-	-	-	-	16	<10	<10	<10	<10	<10	<10	<10	<10	<10	<10	<2
Isopropylbenzene (Cumene)	800	NE	-	-	-	-	-	-	<2	<2	<2	<2	<2	<2	<2	<2	<10	<2	<2	<10
Isopropyltoluene (p-)	260	NE	-	-	-	-	-	-	<2	<2	<2	<2	<2	<2	<2	<2	<2	<2	<2	<2
Butanone (2-) (MEK)	4,000	50,000	-	-	-	-	-	-	450	31	49	44	<10	<10	<10	<10	<2	<10	<10	<2
Methyl-tertiary-butyl Ether (MTBE)	13	2,600	<40	-	-	-	-	-	<2	<2	<2	<2	<2	<2	<2	<2	<2	<2	<2	<10
Naphthalene	100(1)	1,700	-	-	-	-	-	-	<5	<5	<5	<5	<5	<5	<5	<5	<5	<5	<5	<2
Propylbenzene (n-)	260	NE	-	-	-	-	-	-	<2	<2	<2	<2	<2	<2	<2	<2	<2	<2	<2	<5
Ethylbenzene	700	1,500	-	-	-	-	-	-	<2	<2	<2	<2	<2	<2	<2	<2	<2	<2	<2	<2
Tetrachloroethene (PCE)	5	240	**2,500**	**5,000**	-	**280**	**98**	**26**	<2	<2	<2	<2	<2	<2	<2	<2	<2	<2	<2	<2
Tetrahydrofuran	154	NE	-	-	-	-	-	-	**1,000J**	**190**	**200**	43	<10	<10	<10	<10	<10	<10	<10	<10
Toluene	1,000	50,000	-	-	-	-	-	-	<2	<2	<2	<2	<2	<2	<2	<2	<2	<2	<2	<2
Trichloroethene (TCE)	5	20	**410**	**860**	-	**280**	**500**	**100**	<2	<2	<2	<2	<2	<2	<2	<2	<2	<2	<2	<2
Trimethylbenzene (1,2,4-)	330	1,300	-	-	-	-	-	-	<2	<2	<2	<2	<2	<2	<2	<2	<2	<2	<2	<2
Trimethylbenzene (1,3,5-)	330	NE	-	-	-	-	-	-	<2	<2	<2	<2	<2	<2	<2	<2	<2	<2	<2	<2
Vinyl Chloride	2	4	**<40***	**<40***	-	**<20***	**65**	**24**	**5**	<2	<2	<2	<2	**66**	<2	**6**	**2**	**9**	<2	<2
Xylene (m,p-)	NE	NE	-	-	-	-	-	-	<2	<2	<2	<2	<2	<2	<2	<2	<2	<2	<2	<2
Xylene (o-)	NE	NE	-	-	-	-	-	-	<2	<2	<2	<2	<2	<2	<2	<2	<2	<2	<2	<2
Xylenes, Total	10,000	17,000	-	-	-	-	-	-	<2	<2	<2	<2	<2	<2	<2	<2	<2	<2	<2	<2
Total VOCs	-	-	2,948	7,910	0	2,584	4,849	2,798	1,045	238	365	103	4	150	7	28	11	17	4	4
Low Level VOCs - (ug/L)																				
1,4-Dioxane (LL)	0.32(2)	NE	-	-	-	-	-	-	**5.5**	<0.25	<0.25	0.26	**<1.2***	**<2.5***	**<1.2***	**<2.5**	<0.25	<0.25	<0.25	0.26

NA - Not Applicable; NE - Not Established; ND - Not Detected
VOCs- Volatile organic compounds
< XX - Indicates compound not detected above the reporting limit.
XX* - Reporting limit greater than criteria
Bold and boxed results indicate criteria exceedance
J indicates The result is an estimate; reanalysis not performed
All results are reported in micrograms-per-liter (µg/L), which is equivalent to parts-per-billion (ppb) unless otherwise noted.
Only VOCs detected above reporting limit are shown
Refer to the laboratory data reports for the all data
AGQS - Ambient Groundwater Quality Standards. Source Env-Or 600 Contaminated Site Management Rules, Table 600-1-AGQS (effective Feb. 1, 2007)
GW-2 Values - NHDES Vapor Intrusion Screening Levels groundwater to Indoor Air (Revised February 2013)
(1) Recent amendments to Env-Or-603.03c Intro, and Table 600-1 re: Ambient Groundwater Quality Standards filed on September 1, 2018, NHDES has increased the AGQS for naphthalene from 20 ppb to 100 ppb.
(2) Recent amendments to Env-Or-603.03c Intro, and Table 600-1 re: Ambient Groundwater Quality Standards filed on September 1, 2018, NHDES has reduced the AGQS for 1,4-Dioxane from 3 ppb to 0.32 ppb.

TABLE 4
Shallow/Intermediate Bedrock Groundwater Analytical Results
Former Elite Laundry Site
Jaffrey, New Hampshire
NHDES Site No. 199908001
Last Updated: 6/21/2023 (J. Jackson)

Sample ID	NHDES		BR-6I																	
Sample Date	GW-1 (AGQS)	GW-2	6/29/10	9/10/10	10/20/10	9/26/11	10/24/13	8/29/14	11/21/16	5/23/17	11/21/17	5/23/18	5/21/19	11/25/19	5/19/20	11/23/20	5/25/21	11/22/21	5/26/22	5/23/23
Sampled By			T&B	T&B	T&B	T&B	T&B	T&B	T&B	T&B	T&B	T&B	T&B	T&B	T&B	T&B	T&B	T&B	T&B	T&B
Field Water Quality Measurements																				
Depth to Water (ft)	NE	NE																8.85	9.50	9.12
Dissolved Oxygen (mg/L)	NE	NE	-	-	-	-	-	-	-	-	-	-	-	-	-	-	3.92	0.27	4.83	5.68
pH	NE	NE	-	-	-	-	-	-	-	-	-	-	-	-	-	-	6.54	6.42	6.48	6.39
ORP	NE	NE	-	-	-	-	-	-	-	-	-	-	-	-	-	-	141.7	303	113	53.9
Specific Conductance (ms/cm)	NE	NE	-	-	-	-	-	-	-	-	-	-	-	-	-	-	597	667	562	558
VOCs - (ug/L)																				
Acetone	6,000	NE	<100	-	-	-	-	-	<50	<50	<50	<50	<50	<50	<50	<50	<50	<50	<50	<50
Benzene	5	2,000	-	-	-	-	-	-	<2	<2	<2	<2	<2	<2	<2	<2	<2	<2	<2	<2
Butylbenzene (n-)	260	NE	-	-	-	-	-	-	<2	<2	<2	<2	<2	<2	<2	<2	<2	<2	<2	<2
Butylbenzene (sec-)	260	NE	-	-	-	-	-	-	<2	<2	<2	<2	<2	<2	<2	<2	<2	<2	<2	<2
Butylbenzene (tert-)	260	NE	-	-	-	-	-	-	<2	<2	<2	<2	<2	<2	<2	<2	<2	<2	<2	<2
Chloroethane	NE	NE	-	-	-	-	-	-	4	<2	5J	<2	2	4	<2	3	5	7	2	<2
Chloroform (Trichloromethane)	70	70	<15	<10	-	<10	<2	<2	<2	<2	<2	<2	<2	<2	<2	<2	<2	<2	<2	<2
Dichlorobenzene, 1,2- (o-DCB)	600	14,000	ND	ND	-	<10	<2	<2	<2	<2	<20	<2	<2	<2	<2	<2	<2	<2	<2	<2
Dichloroethylene (1,1-)	7	630	<10*	<5	-	<5	<1	<1	<1	<1	<1	<1	<1	<1	<1	<1	<1	<1	<1	<1
Dichloroethylene (cis-1,2-)	70	NE	**280**	**260**	-	**390**	**93**	47	**150**	10	55	21	31	50	24	36	44	64	36	29
Dichloroethylene (trans-1,2-)	100	560	<15	<10	-	<10	2	<2	<2	<2	<2	<2	<2	<2	<2	<2	<2	2	<2	<2
Dichloropropane, 1,2-	50	5	<	<	<	<	<	<	<	<	<	<	<	<	<	<	<2	<2	<2	<2
Hexanone (2-)	2,000	50,000	-	-	-	-	-	-	<10	<10	<10	<10	<10	<10	<10	<10	<10	<10	<10	<2
Isopropylbenzene (Cumene)	800	NE	-	-	-	-	-	-	<2	<2	<2	<2	<2	<2	<2	<2	<10	<2	<2	<10
Isopropyltoluene (p-)	260	NE	-	-	-	-	-	-	<2	<2	<2	<2	<2	<2	<2	<2	<2	<2	<2	<2
Butanone (2-) (MEK)	4,000	50,000	-	-	-	-	-	-	<10	<10	<10	<10	<10	<10	<10	<10	<2	<10	<10	<2
Methyl-tertiary-butyl Ether (MTBE)	13	2,600	<20	-	-	-	-	-	<2	<2	<2	<2	<2	<2	<2	<2	<2	<2	<2	<10
Naphthalene	100[1]	1,700	-	-	-	-	-	-	<5	<5	<5	<5	<5	<5	<5	<5	<5	<5	<5	<2
Propylbenzene (n-)	260	NE	-	-	-	-	-	-	<2	<2	<2	<2	<2	<2	<2	<2	<2	<2	<2	<5
Ethylbenzene	700	1,500	-	-	-	-	-	-	<2	<2	<2	<2	<2	<2	<2	<2	<2	<2	<2	<2
Tetrachloroethene (PCE)	5	240	**1,200**	**930**	-	**2,200**	**100**	**35**	**12**	**5**	**9**	<2	3	**18**	**7**	**21**	**19**	**30**	**15**	**18**
Tetrahydrofuran	154	NE	-	-	-	-	-	-	<10	<10	<10	<10	<10	<10	<10	<10	<10	<10	<10	<10
Toluene	1,000	50,000	-	-	-	-	-	-	<2	<2	<2	<2	<2	<2	<2	<2	<2	<2	<2	<2
Trichloroethene (TCE)	5	20	**150**	**120**	-	**220**	**59**	**30**	**16**	**6**	**15**	3	**7**	**15**	**11**	**20**	**16**	**25**	**14**	**10**
Trimethylbenzene (1,2,4-)	330	1,300	-	-	-	-	-	-	<2	<2	<2	<2	<2	<2	<2	<2	<2	<2	<2	<2
Trimethylbenzene (1,3,5-)	330	NE	-	-	-	-	-	-	<2	<2	<2	<2	<2	<2	<2	<2	<2	<2	<2	<2
Vinyl Chloride	2	4	<20*	<10*	-	<10*	**4**	**4**	**7**	<2	<2	<2	<2	<2	<2	<2	**3**	**13**	**3**	<2
Xylene (m,p-)	NE	NE	-	-	-	-	-	-	<2	<2	<2	<2	<2	<2	<2	<2	<2	<2	<2	<2
Xylene (o-)	NE	NE	-	-	-	-	-	-	<2	<2	<2	<2	<2	<2	<2	<2	<2	<2	<2	<2
Xylenes, Total	10,000	17,000	-	-	-	-	-	-	<2	<2	<2	<2	<2	<2	<2	<2	<2	<2	<2	<2
Total VOCs	-	-	1,630	1,310	0	2,810	258	116	189	21	79	24	43	87	42	80	87	141	70	57
Low Level VOCs - (ug/L)																				
1,4-Dioxane (LL)	0.32[2]	NE	-	-	-	-	-	-	<0.25	<0.25	<0.25J	<0.25J	<1.2*	<0.25	<0.25	<0.25	<0.25	<0.25	<0.25	<0.25

NA - Not Applicable; NE - Not Established; ND - Not Detected
VOCs- Volatile organic compounds
< XX - Indicates compound not detected above the reporting limit.
XX* - Reporting limit greater than criteria
Bold and boxed results indicate criteria exceedance
J indicates The result is an estimate; reanalysis not performed
All results are reported in micrograms-per-liter (µg/L), which is equivalent to parts-per-billion (ppb) unless otherwise noted.
Only VOCs detected above reporting limit are shown
Refer to the laboratory data reports for the all data
AGQS - Ambient Groundwater Quality Standards. Source Env-Or 600 Contaminated Site Management Rules, Table 600-1-AGQS (effective Feb. 1, 2007)
GW-2 Values - NHDES Vapor Intrusion Screening Levels groundwater to Indoor Air (Revised February 2013)
(1) Recent amendments to Env-Or-603.03c Intro, and Table 600-1 re: Ambient Groundwater Quality Standards filed on September 1, 2018, NHDES has increased the AGQS for naphthalene from 20 ppb to 100 ppb.
(2) Recent amendments to Env-Or-603.03c Intro, and Table 600-1 re: Ambient Groundwater Quality Standards filed on September 1, 2018, NHDES has reduced the AGQS for 1,4-Dioxane from 3 ppb to 0.32 ppb.

TABLE 4
Shallow/Intermediate Bedrock Groundwater Analytical Results
Former Elite Laundry Site
Jaffrey, New Hampshire
NHDES Site No. 199908001
Last Updated: 6/21/2023 (J. Jackson)

Sample ID	NHDES		MW-15I													
Sample Date	GW-1 (AGQS)	GW-2	9/26/11	6/18/13	11/22/16	5/23/17	11/21/17	5/22/18	5/21/19	11/25/19	5/19/20	11/24/20	5/26/21	11/22/21	5/24/22	5/23/23
Sampled By			T&B	T&B	T&B	T&B	T&B	T&B	T&B	T&B	T&B	T&B	T&B	T&B	T&B	T&B
Field Water Quality Measurements																
Depth to Water (ft)	NE	NE												1.07	1.42	1.18
Dissolved Oxygen (mg/L)	NE	NE	-	0	-	-	-	-	-	-	-	-	1.85	0.04	0.17	0.77
pH	NE	NE	-	5.97	-	-	-	-	-	-	-	-	5.90	5.84	5.98	5.85
ORP	NE	NE	-	136	-	-	-	-	-	-	-	-	188	-134	133	167
Specific Conductance (ms/cm)	NE	NE	-	1.19	-	-	-	-	-	-	-	-	932	1,023	924	1,146
VOCs - (ug/L)																
Acetone	6,000	NE	-	-	<50	<50	<50	<50	<50	<50	<50	<50	<50	<50	<50	<50
Benzene	5	2,000	-	-	<2	<2	<2	<2	<2	<2	<2	<2	<2	<2	<2	<2
Butylbenzene (n-)	260	NE	-	-	<2	<2	<2	<2	<2	<2	<2	<2	<2	<2	<2	<2
Butylbenzene (sec-)	260	NE	-	-	<2	<2	<2	<2	<2	<2	<2	<2	<2	<2	<2	<2
Butylbenzene (tert-)	260	NE	-	-	<2	<2	<2	<2	<2	<2	<2	<2	<2	<2	<2	<2
Chloroethane	NE	NE	-	-	<2	<2	<2	<2	<2	<2	<2	<2	<2	<2	<2	<2
Chloroform (Trichloromethane)	70	70	<2	<2	<2	<2	<2	<2	<2	<2	<2	<2	<2	<2	<2	<2
Dichlorobenzene, 1,2- (o-DCB)	600	14,000	<2	<2	<2	<2	<2	<2	<2	<2	<2	<2	<2	<2	<2	<2
Dichloroethylene (1,1-)	7	630	<1	<1	<1	<1	<1	<1	<1	<1	<1	<1	<1	<1	<1	<1
Dichloroethylene (cis-1,2-)	70	NE	**320**	**290**	**110**	37	3	34	27	29	23	27	26	23	24	22
Dichloroethylene (trans-1,2-)	100	560	10	10	4	<2	<2	<2	<2	<2	<2	<2	<2	<2	<2	<2
Dichloropropane, 1,2-	50	5	<	<	<	<	<	<	<	<	<	<	<2	<2	<2	<2
Hexanone (2-)	2,000	50,000	-	-	<10	<10	<10	<10	<10	<10	<10	<10	<10	<10	<10	<2
Isopropylbenzene (Cumene)	800	NE	-	-	<2	<2	<2	<2	<2	<2	<2	<2	<10	<2	<2	<10
Isopropyltoluene (p-)	260	NE	-	-	<2	<2	<2	<2	<2	<2	<2	<2	<2	<2	<2	<2
Butanone (2-) (MEK)	4,000	50,000	-	-	<10	<10	<10	<10	<10	<10	<10	<10	<2	<10	<10	<2
Methyl-tertiary-butyl Ether (MTBE)	13	2,600	-	-	<2	<2	<2	<2	<2	<2	<2	<2	<2	<2	<2	<10
Naphthalene	100[1]	1,700	-	-	<5	<5	<5	<5	<5	<5	<5	<5	<5	<5	<5	<2
Propylbenzene (n-)	260	NE	-	-	<2	<2	<2	<2	<2	<2	<2	<2	<2	<2	<2	<5
Ethylbenzene	700	1,500	-	-	<2	<2	<2	<2	<2	<2	<2	<2	<2	<2	<2	<2
Tetrachloroethene (PCE)	5	240	**210**	**170**	**63**	**37**	**14**	**34**	**28**	**27**	**31**	**21**	**24**	**18**	**17**	**12**
Tetrahydrofuran	154	NE	-	-	<10	<10	<10	<10	<10	<10	<10	<10	<10	<10	<10	<10
Toluene	1,000	50,000	-	-	<2	<2	<2	<2	<2	<2	<2	<2	<2	<2	<2	<2
Trichloroethene (TCE)	5	20	**75**	**64**	**25**	**12**	<2	**11**	**10**	**9**	**9**	**8**	**9**	**6**	**6**	5
Trimethylbenzene (1,2,4-)	330	1,300	-	-	<2	<2	<2	<2	<2	<2	<2	<2	<2	<2	<2	<2
Trimethylbenzene (1,3,5-)	330	NE	-	-	<2	<2	<2	<2	<2	<2	<2	<2	<2	<2	<2	<2
Vinyl Chloride	2	4	**4**	**4**	**3**	<2	<2	<2	<2	<2	<2	<2	<2	2	<2	<2
Xylene (m,p-)	NE	NE	-	-	<2	<2	<2	<2	<2	<2	<2	<2	<2	<2	<2	<2
Xylene (o-)	NE	NE	-	-	<2	<2	<2	<2	<2	<2	<2	<2	<2	<2	<2	<2
Xylenes, Total	10,000	17,000	-	-	<2	<2	<2	<2	<2	<2	<2	<2	<2	<2	<2	<2
Total VOCs	-	-	619	538	205	86	17	79	65	65	63	56	59	49	47	39
Low Level VOCs - (ug/L)																
1,4-Dioxane (LL)	0.32[2]	NE	-	-	<0.25	0.51J	<0.25	<0.25	<0.25	<0.25	<0.25	<0.25	<0.25	<0.25	<0.25	<0.25

NA - Not Applicable; NE - Not Established; ND - Not Detected
VOCs- Volatile organic compounds
< XX - Indicates compound not detected above the reporting limit.
XX* - Reporting limit greater than criteria
Bold and boxed results indicate criteria exceedance
J indicates The result is an estimate; reanalysis not performed
All results are reported in micrograms-per-liter (µg/L), which is equivalent to parts-per-billion (ppb) unless otherwise noted.
Only VOCs detected above reporting limit are shown
Refer to the laboratory data reports for the all data
AGQS - Ambient Groundwater Quality Standards. Source Env-Or 600 Contaminated Site Management Rules, Table 600-1-AGQS (effective Feb. 1, 2007)
GW-2 Values - NHDES Vapor Intrusion Screening Levels groundwater to Indoor Air (Revised February 2013)
(1) Recent amendments to Env-Or-603.03c Intro, and Table 600-1 re: Ambient Groundwater Quality Standards filed on September 1, 2018, NHDES has increased the AGQS for naphthalene from 20 ppb to 100 ppb.
(2) Recent amendments to Env-Or-603.03c Intro, and Table 600-1 re: Ambient Groundwater Quality Standards filed on September 1, 2018, NHDES has reduced the AGQS for 1,4-Dioxane from 3 ppb to 0.32 ppb.

TABLE 4
Shallow/Intermediate Bedrock Groundwater Analytical Results
Former Elite Laundry Site
Jaffrey, New Hampshire
NHDES Site No. 199908001
Last Updated: 6/21/2023 (J. Jackson)

Sample ID	NHDES		MW-16D												
Sample Date	GW-1 (AGQS)	GW-2	9/28/11	11/21/16	5/23/17	11/21/17	5/23/18	5/21/19	11/25/19	5/19/20	11/24/20	5/26/21	11/22/21	5/26/22	5/23/23
Sampled By			T&B	T&B	T&B	T&B	T&B	T&B	T&B	T&B	T&B	T&B	T&B	T&B	T&B
Field Water Quality Measurements															
Depth to Water (ft)	NE	NE											7.27	7.38	7.25
Dissolved Oxygen (mg/L)	NE	NE	-	-	-	-	-	-	-	-	-	5.1	0.32	5.72	4.00
pH	NE	NE	-	-	-	-	-	-	-	-	-	10.98	11.57	11.23	9.32
ORP	NE	NE	-	-	-	-	-	-	-	-	-	58	-124	-14.2	119
Specific Conductance (ms/cm)	NE	NE	-	-	-	-	-	-	-	-	-	2,355	4,123	1,292	3,996
VOCs - (ug/L)															
Acetone	6,000	NE	-	<50	<50	<50	<50	<50	<50	<50	<50	<50	<50	<50	<50
Benzene	5	2,000	-	<2	<2	<2	<2	<2	<2	<2	<2	<2	<2	<2	<2
Butylbenzene (n-)	260	NE	-	<2	<2	<2	<2	<2	<2	<2	<2	<2	<2	<2	<2
Butylbenzene (sec-)	260	NE	-	<2	<2	<2	<2	<2	<2	<2	<2	<2	<2	<2	<2
Butylbenzene (tert-)	260	NE	-	<2	<2	<2	<2	<2	<2	<2	<2	<2	<2	<2	<2
Chloroethane	NE	NE	-	<2	<2	<2	<2	<2	<2	<2	<2	<2	<2	<2	<2
Chloroform (Trichloromethane)	70	70	<2	<2	<2	<2	<2	<2	<2	<2	<2	<2	<2	<2	<2
Dichlorobenzene, 1,2- (o-DCB)	600	14,000	<2	<2	<2	<2	<2	<2	<2	<2	<2	<2	<2	<2	<2
Dichloroethylene (1,1-)	7	630	<1	<1	<1	<1	<1	<1	<1	<1	<1	<1	<1	<1	<1
Dichloroethylene (cis-1,2-)	70	NE	23	9	3	2	2	2	<2	<2	3	<2	2	<2	<2
Dichloroethylene (trans-1,2-)	100	560	<2	<2	<2	<2	<2	<2	<2	<2	<2	<2	<2	<2	<2
Dichloropropane, 1,2-	50	5	<	<	<	<	<	<	<	<	<	<2	<2	<2	<2
Hexanone (2-)	2,000	50,000	-	<10	<10	<10	<10	<10	<10	<10	<10	<10	<10	<10	<2
Isopropylbenzene (Cumene)	800	NE	-	<2	<2	<2	<2	<2	<2	<2	<2	<10	<2	<2	<10
Isopropyltoluene (p-)	260	NE	-	<2	<2	<2	<2	<2	<2	<2	<2	<2	<2	<2	<2
Butanone (2-) (MEK)	4,000	50,000	-	<10	<10	<10	<10	<10	<10	<10	<10	<2	<10	<10	<2
Methyl-tertiary-butyl Ether (MTBE)	13	2,600	-	<2	<2	<2	<2	<2	<2	<2	<2	<2	<2	<2	<10
Naphthalene	100(1)	1,700	-	<5	<5	<5	<5	<5	<5	<5	<5	<5	<5	<5	<2
Propylbenzene (n-)	260	NE	-	<2	<2	<2	<2	<2	<2	<2	<2	<2	<2	<2	<5
Ethylbenzene	700	1,500	-	<2	<2	<2	<2	<2	<2	<2	<2	<2	<2	<2	<2
Tetrachloroethene (PCE)	5	240	**54**	**20**	**10**	**7**	**6**	**6**	5	**6**	**7**	**6**	**6**	<2	2
Tetrahydrofuran	154	NE	-	<10	<10	<10	<10	<10	<10	<10	<10	<10	<10	<10	<10
Toluene	1,000	50,000	-	<2	<2	<2	<2	<2	<2	<2	<2	<2	<2	<2	<2
Trichloroethene (TCE)	5	20	**10**	5	2	<2	<2	<2	<2	<2	2	<2	2	<2	<2
Trimethylbenzene (1,2,4-)	330	1,300	-	<2	<2	<2	<2	<2	<2	<2	<2	<2	<2	<2	<2
Trimethylbenzene (1,3,5-)	330	NE	-	<2	<2	<2	<2	<2	<2	<2	<2	<2	<2	<2	<2
Vinyl Chloride	2	4	<2	<2	<2	<2	<2	<2	<2	<2	<2	<2	<2	<2	<2
Xylene (m,p-)	NE	NE	-	<2	<2	<2	<2	<2	<2	<2	<2	<2	<2	<2	<2
Xylene (o-)	NE	NE	-	<2	<2	<2	<2	<2	<2	<2	<2	<2	<2	<2	<2
Xylenes, Total	10,000	17,000	-	<2	<2	<2	<2	<2	<2	<2	<2	<2	<2	<2	<2
Total VOCs	-	-	87	34	15	9	8	8	5	6	12	6	10	ND	2
Low Level VOCs - (ug/L)															
1,4-Dioxane (LL)	0.32(2)	NE	-	<0.25	<0.25J	<0.25	<0.25	<0.25	<0.25	<0.25	<0.25	<0.25	<0.25	<0.25	<0.25

NA - Not Applicable; NE - Not Established; ND - Not Detected
VOCs- Volatile organic compounds
< XX - Indicates compound not detected above the reporting limit.
XX* - Reporting limit greater than criteria
Bold and boxed results indicate criteria exceedance
J indicates The result is an estimate; reanalysis not performed
All results are reported in micrograms-per-liter (µg/L), which is equivalent to parts-per-billion (ppb) unless otherwise noted.
Only VOCs detected above reporting limit are shown
Refer to the laboratory data reports for the all data
AGQS - Ambient Groundwater Quality Standards. Source Env-Or 600 Contaminated Site Management Rules, Table 600-1-AGQS (effective Feb. 1, 2007)
GW-2 Values - NHDES Vapor Intrusion Screening Levels groundwater to Indoor Air (Revised February 2013)
(1) Recent amendments to Env-Or-603.03c Intro, and Table 600-1 re: Ambient Groundwater Quality Standards filed on September 1, 2018, NHDES has increased the AGQS for naphthalene from 20 ppb to 100 ppb.
(2) Recent amendments to Env-Or-603.03c Intro, and Table 600-1 re: Ambient Groundwater Quality Standards filed on September 1, 2018, NHDES has reduced the AGQS for 1,4-Dioxane from 3 ppb to 0.32 ppb.

TABLE 4
Shallow/Intermediate Bedrock Groundwater Analytical Results
Former Elite Laundry Site
Jaffrey, New Hampshire
NHDES Site No. 199908001
Last Updated: 6/21/2023 (J. Jackson)

Sample ID	NHDES		MW-17									MW-19							
Sample Date	GW-1 (AGQS)	GW-2	9/28/11	9/28/11	5/23/17	5/23/18	5/22/19	5/20/20	5/26/21	5/26/22	5/24/23	9/28/11	5/24/17	5/22/18	5/22/19	5/20/20	5/26/21	5/26/22	5/24/23
Sampled By			T&B	T&B	T&B	T&B	T&B	T&B	T&B	T&B	T&B	T&B	T&B	T&B	T&B	T&B	T&B	T&B	T&B
Field Water Quality Measurements				DUP															
Depth to Water (ft)	NE	NE								9.25	7.41							4.39	4.05
Dissolved Oxygen (mg/L)	NE	NE	-	-	-	-	-	-	3.97	3.91	1.51	-	-	-	-	-	3.53	0.16	1.02
pH	NE	NE	-	-	-	-	-	-	6.44	6.56	6.32	-	-	-	-	-	7.23	6.91	6.75
ORP	NE	NE	-	-	-	-	-	-	267	121	225.6	-	-	-	-	-	230	73.4	125.7
Specific Conductance (ms/cm)	NE	NE	-	-	-	-	-	-	158.6	154	250.2	-	-	-	-	-	86.5	139	173.9
VOCs - (ug/L)																			
Acetone	6,000	NE	-	-	<50	<50	<50	<50	<50	<50	<50	-	<50	<50	<50	<50	<50	<50	<50
Benzene	5	2,000	-	-	<2	<2	<2	<2	<2	<2	<2	-	<2	<2	<2	<2	<2	<2	<2
Butylbenzene (n-)	260	NE	-	-	<2	<2	<2	<2	<2	<2	<2	-	<2	<2	<2	<2	<2	<2	<2
Butylbenzene (sec-)	260	NE	-	-	<2	<2	<2	<2	<2	<2	<2	-	<2	<2	<2	<2	<2	<2	<2
Butylbenzene (tert-)	260	NE	-	-	<2	<2	<2	<2	<2	<2	<2	-	<2	<2	<2	<2	<2	<2	<2
Chloroethane	NE	NE	-	-	<2	<2	<2	<2	<2	<2	<2	-	<2	<2	<2	<2	<2	<2	<2
Chloroform (Trichloromethane)	70	70	<2	<2	<2	<2	<2	<2	<2	<2	<2	<2	<2	<2	<2	<2	<2	<2	<2
Dichlorobenzene, 1,2- (o-DCB)	600	14,000	<2	<2	<2	<2	<2	<2	<2	<2	<2	<2	<2	<2	<2	<2	<2	<2	<2
Dichloroethylene (1,1-)	7	630	<1	<1	<1	<1	<1	<1	<1	<1	<1	<1	<1	<1	<1	<1	<1	<1	<1
Dichloroethylene (cis-1,2-)	70	NE	<2	<2	<2	<2	<2	<2	<2	<2	<2	<2	<2	<2	<2	<2	<2	<2	<2
Dichloroethylene (trans-1,2-)	100	560	<2	<2	<2	<2	<2	<2	<2	<2	<2	<2	<2	<2	<2	<2	<2	<2	<2
Dichloropropane, 1,2-	50	5	<	<	<	<	<	<	<2	<2	<2	<	<	<	<	<	<2	<2	<2
Hexanone (2-)	2,000	50,000	-	-	<10	<10	<10	<10	<10	<10	<2	-	<10	<10	<10	<10	<10	<10	<2
Isopropylbenzene (Cumene)	800	NE	-	-	<2	<2	<2	<2	<10	<2	<10	-	<2	<2	<2	<2	<10	<2	<10
Isopropyltoluene (p-)	260	NE	-	-	<2	<2	<2	<2	<2	<2	<2	-	<2	<2	<2	<2	<2	<2	<2
Butanone (2-) (MEK)	4,000	50,000	-	-	<10	<10	<10	<10	<2	<10	<2	-	<10	<10	<10	<10	<2	<10	<2
Methyl-tertiary-butyl Ether (MTBE)	13	2,600	-	-	<2	<2	<2	<2	<2	<2	<10	-	<2	<2	<2	<2	<2	<2	<10
Naphthalene	100[1]	1,700	-	-	<5	<5	<5	<5	<5	<5	<2	-	<5	<5	<5	<5	<5	<5	<2
Propylbenzene (n-)	260	NE	-	-	<2	<2	<2	<2	<2	<2	<5	-	<2	<2	<2	<2	<2	<2	<5
Ethylbenzene	700	1,500	-	-	<2	<2	<2	<2	<2	<2	<2	-	<2	<2	<2	<2	<2	<2	<2
Tetrachloroethene (PCE)	5	240	<2	<2	5	<2	<2	<2	<2	<2	<2	4	<2	<2	<2	<2	<2	<2	<2
Tetrahydrofuran	154	NE	-	-	<10	<10	<10	<10	<10	<10	<10	-	<10	<10	<10	<10	<10	<10	<10
Toluene	1,000	50,000	-	-	<2	<2	<2	<2	<2	<2	<2	-	<2	<2	<2	<2	<2	<2	<2
Trichloroethene (TCE)	5	20	<2	<2	<2	<2	<2	<2	<2	<2	<2	<2	<2	<2	<2	<2	<2	<2	<2
Trimethylbenzene (1,2,4-)	330	1,300	-	-	<2	<2	<2	<2	<2	<2	<2	-	<2	<2	<2	<2	<2	<2	<2
Trimethylbenzene (1,3,5-)	330	NE	-	-	<2	<2	<2	<2	<2	<2	<2	-	<2	<2	<2	<2	<2	<2	<2
Vinyl Chloride	2	4	<2	<2	<2	<2	<2	<2	<2	<2	<2	<2	<2	<2	<2	<2	<2	<2	<2
Xylene (m,p-)	NE	NE	-	-	<2	<2	<2	<2	<2	<2	<2	-	<2	<2	<2	<2	<2	<2	<2
Xylene (o-)	NE	NE	-	-	<2	<2	<2	<2	<2	<2	<2	-	<2	<2	<2	<2	<2	<2	<2
Xylenes, Total	10,000	17,000	-	-	<2	<2	<2	<2	<2	<2	<2	-	<2	<2	<2	<2	<2	<2	<2
Total VOCs	-	-	ND	ND	5	ND	ND	ND	ND	ND	ND	4	ND	ND	ND	ND	ND	ND	ND
Low Level VOCs - (ug/L)																			
1,4-Dioxane (LL)	0.32[2]	NE	-	-	<0.25J	<0.25	<0.25	<0.25	<0.25	<0.25	<0.25	-	0.63J	<0.25	<0.25	<0.25	<0.25	<0.25	<0.25

NA - Not Applicable; NE - Not Established; ND - Not Detected
VOCs- Volatile organic compounds
< XX - Indicates compound not detected above the reporting limit.
XX* - Reporting limit greater than criteria
Bold and boxed results indicate criteria exceedance
J indicates The result is an estimate; reanalysis not performed
All results are reported in micrograms-per-liter (µg/L), which is equivalent to parts-per-billion (ppb) unless otherwise noted.
Only VOCs detected above reporting limit are shown
Refer to the laboratory data reports for the all data
AGQS - Ambient Groundwater Quality Standards. Source Env-Or 600 Contaminated Site Management Rules, Table 600-1-AGQS (effective Feb. 1, 2007)
GW-2 Values - NHDES Vapor Intrusion Screening Levels groundwater to Indoor Air (Revised February 2013)
(1) Recent amendments to Env-Or-603.03c Intro, and Table 600-1 re: Ambient Groundwater Quality Standards filed on September 1, 2018, NHDES has increased the AGQS for naphthalene from 20 ppb to 100 ppb.
(2) Recent amendments to Env-Or-603.03c Intro, and Table 600-1 re: Ambient Groundwater Quality Standards filed on September 1, 2018, NHDES has reduced the AGQS for 1,4-Dioxane from 3 ppb to 0.32 ppb.

TABLE 4
Shallow/Intermediate Bedrock Groundwater Analytical Results
Former Elite Laundry Site
Jaffrey, New Hampshire
NHDES Site No. 199908001
Last Updated: 6/21/2023 (J. Jackson)

Sample ID	NHDES		MW-22S													MW-24						MW-27							
Sample Date	GW-1 (AGQS)	GW-2	9/26/11	11/21/16	5/24/17	11/22/17	5/23/18	5/21/19	11/25/19	5/19/20	11/23/2020	5/25/21	11/22/21	5/24/22	5/24/23	5/16/12	5/24/18	5/22/19	5/20/20	5/25/21	5/26/22	5/16/12	5/23/17	5/22/18	5/21/19	5/19/20	5/26/21	5/24/22	5/23/23
Sampled By			T&B	T&B	T&B	T&B	T&B	T&B	T&B	T&B	T&B	T&B	T&B	T&B	T&B	T&B	T&B	T&B	T&B	T&B	T&B	T&B	T&B	T&B	T&B	T&B	T&B	T&B	T&B
Field Water Quality Measurements																													
Depth to Water (ft)	NE	NE											7.6	8.41	7.9						3.85							9.39	9.2
Dissolved Oxygen (mg/L)	NE	NE	-	-	-	-	-	-	-	-	-	0.14	0.29	0.32	0.76	-	-	-	-	1.5	3.03	-	-	-	-	-	1.75	5.62	7.01
pH	NE	NE	-	-	-	-	-	-	-	-	-	6.63	6.65	6.79	6.67	-	-	-	-	5.76	5.57	-	-	-	-	-	6.07	6.51	6.89
ORP	NE	NE	-	-	-	-	-	-	-	-	-	-49	-78	-95	-61.6	-	-	-	-	272	102	-	-	-	-	-	162	118	91
Specific Conductance (ms/cm)	NE	NE	-	-	-	-	-	-	-	-	-	304	380	334	303.6	-	-	-	-	1,452	1,422	-	-	-	-	-	479	301	68
VOCs - (ug/L)																													
Acetone	6,000	NE	-	<50	<50	<50	<50	<50	<50	<50	<50	<50	<50	<50	<50	-	<50	<50	<50	<50	<50	-	<50	<50	<50	<50	<50	<50	<50
Benzene	5	2,000	-	<2	<2	<2	<2	<2	<2	<2	<2	<2	<2	<2	<2	-	<2	<2	<2	<2	<2	-	<2	<2	<2	<2	<2	<2	<2
Butylbenzene (n-)	260	NE	-	<2	<2	<2	2	<2	<2	<2	<2	<2	<2	<2	<2	-	<2	<2	<2	<2	<2	-	<2	<2	<2	<2	<2	<2	<2
Butylbenzene (sec-)	260	NE	-	<2	<2	<2	<2	<2	<2	<2	<2	<2	<2	<2	<2	-	<2	<2	<2	<2	<2	-	<2	<2	<2	<2	<2	<2	<2
Butylbenzene (tert-)	260	NE	-	<2	<2	<2	<2	<2	<2	<2	<2	<2	<2	<2	<2	-	<2	<2	<2	<2	<2	-	<2	<2	<2	<2	<2	<2	<2
Chloroethane	NE	NE	-	7	<2	3	5	5	7	6	9	7	7	5	6	-	<2	<2	<2	<2	<2	-	<2	<2	<2	<2	<2	<2	<2
Chloroform (Trichloromethane)	70	70	<10	<2	<2	<2	<2	<2	<2	<2	<2	<2	<2	<2	<2	<2	<2	<2	<2	<2	<2	<2	<2	<2	<2	<2	<2	<2	<2
Dichlorobenzene, 1,2- (o-DCB)	600	14,000	<10	<2	<2	<2	<2	<2	<2	<2	<2	<2	<2	<2	<2	<2	<2	<2	<2	<2	<2	<2	<2	<2	<2	<2	<2	<2	<2
Dichloroethylene (1,1-)	7	630	<5	2	<1	<1	<1	1	<1	<1	1	<1	<1	<1	<1	<1	<1	<1	<1	<1	<1	<1	<1	<1	<1	<1	<1	<1	<1
Dichloroethylene (cis-1,2-)	70	NE	**540**	**71**	19	32	42	**150**	**80**	55	66	**160**	28	**110**	25	<2	<2	<2	<2	<2	<2	<2	<2	<2	<2	<2	<2	<2	<2
Dichloroethylene (trans-1,2-)	100	560	16	2	<2	<2	3	6	4	3	3	6	2	4	<2	<2	<2	<2	<2	<2	<2	<2	<2	<2	<2	<2	<2	<2	<2
Dichloropropane, 1,2-	50	5	<	<	<	<	<	<	<	<	<	<2	<2	<2	<2	<	<	<	<	<2	<2	<	<	<	<	<	<2	<2	<2
Hexanone (2-)	2,000	50,000	-	<10	<10	<10	<10	<10	<10	<10	<10	<10	<10	<10	<2	-	<10	<10	<10	<10	<10	-	<10	<10	<10	<10	<10	<10	<2
Isopropylbenzene (Cumene)	800	NE	-	<2	3	2	3	2	<2	2	<2	<10	<2	2	<10	-	<2	<2	<2	<10	<2	-	<2	<2	<2	<2	<10	<2	<10
Isopropyltoluene (p-)	260	NE	-	<2	<2	<2	<2	<2	<2	<2	<2	3	<2	<2	<2	-	<2	<2	<2	<2	<2	-	<2	<2	<2	<2	<2	<2	<2
Butanone (2-) (MEK)	4,000	50,000	-	<10	<10	<10	<10	<10	<10	<10	<10	<2	<10	<10	<2	-	<10	<10	<10	<2	<10	-	<10	<10	<10	<10	<2	<10	<2
Methyl-tertiary-butyl Ether (MTBE)	13	2,600	-	<2	<2	<2	<2	<2	<2	<2	<2	<2	<2	<2	<10	-	<2	<2	<2	<2	<2	-	<2	<2	<2	<2	<2	<2	<10
Naphthalene	100[1]	1,700	-	<5	<5	<5	<5	<5	<5	<5	<5	<5	<5	<5	<2	-	<5	<5	<5	<5	<5	-	<5	<5	<5	<5	<5	<5	<2
Propylbenzene (n-)	260	NE	-	<2	6	4	6	3	<2	3	<2	3	<2	<2	<5	-	<2	<2	<2	<2	<2	-	<2	<2	<2	<2	<2	<2	<5
Ethylbenzene	700	1,500	-	<2	<2	3	5	3	<2	3	<2	<2	<2	<2	<2	-	<2	<2	<2	<2	<2	-	<2	<2	<2	<2	<2	<2	<2
Tetrachloroethene (PCE)	5	240	**1,900**	<2	<2	<2	3	**9**	**6**	**10**	**9**	**9**	**6**	2	2	<2	<2	<2	<2	<2	<2	<2	<2	<2	<2	<2	<2	<2	<2
Tetrahydrofuran	154	NE	-	<10	<10	<10	<10	<10	<10	<10	<10	<10	<10	<10	<10	-	<10	<10	<10	<10	<10	-	<10	<10	<10	<10	<10	<10	<10
Toluene	1,000	50,000	-	<2	<2	<2	<2	<2	<2	<2	<2	<2	<2	<2	<2	-	<2	<2	<2	<2	<2	-	<2	<2	<2	<2	<2	<2	<2
Trichloroethene (TCE)	5	20	**170**	**51**	**18**	**27**	**38**	**36**	**40**	**35**	**41**	**30**	**18**	**25**	**21**	<2	<2	<2	<2	<2	<2	<2	<2	<2	<2	<2	<2	<2	<2
Trimethylbenzene (1,2,4-)	330	1,300	-	7	29	9	<2	<2	<2	<2	<2	<2	<2	<2	<2	-	<2	<2	<2	<2	<2	-	<2	<2	<2	<2	<2	<2	<2
Trimethylbenzene (1,3,5-)	330	NE	-	<2	<2	<2	2	<2	<2	<2	<2	<2	<2	<2	<2	-	<2	<2	<2	<2	<2	-	<2	<2	<2	<2	<2	<2	<2
Vinyl Chloride	2	4	**<10***	**23**	**16**	**14**	**29J**	**110**	**66**	**31**	**40**	**110**	**50**	**88**	**10**	<2	<2	<2	<2	<2	<2	<2	<2	<2	<2	<2	<2	<2	<2
Xylene (m,p-)	NE	NE	-	<2	7	<2	<2	<2	<2	<2	<2	<2	<2	<2	<2	-	<2	<2	<2	<2	<2	-	<2	<2	<2	<2	<2	<2	<2
Xylene (o-)	NE	NE	-	<2	<2	<2	<2	<2	<2	<2	<2	<2	<2	<2	<2	-	<2	<2	<2	<2	<2	-	<2	<2	<2	<2	<2	<2	<2
Xylenes, Total	10,000	17,000	-	<2	7	<2	<2	<2	<2	<2	<2	<2	<2	<2	<2	-	<2	<2	<2	<2	<2	-	<2	<2	<2	<2	<2	<2	<2
Total VOCs	-	-	2,626	163	105	94	109	325	203	148	169	328	111	236	64	ND	ND	ND	ND	ND	ND	ND	ND	ND	ND	ND	ND	ND	ND
Low Level VOCs - (ug/L)																													
1,4-Dioxane (LL)	0.32[2]	NE	-	<5.0J	**3.3J**	**0.47J**	<2.5	**<5.0***	**<2.5***	**<1.2***	<0.25	**<5***	**<5***	**<5***	<0.25J	-	<0.25	<0.25	<0.25	<0.25	<0.25	-	**0.48J**	<0.25	<0.25	<0.25	<0.25	<0.25	<0.25

NA - Not Applicable; NE - Not Established; ND - Not Detected
VOCs- Volatile organic compounds
< XX - Indicates compound not detected above the reporting limit.
XX* - Reporting limit greater than criteria
Bold and boxed results indicate criteria exceedance
J indicates The result is an estimate; reanalysis not performed
All results are reported in micrograms-per-liter (µg/L), which is equivalent to parts-per-billion (ppb) unless otherwise noted.
Only VOCs detected above reporting limit are shown
Refer to the laboratory data reports for the all data
AGQS - Ambient Groundwater Quality Standards. Source Env-Or 600 Contaminated Site Management Rules, Table 600-1-AGQS (effective Feb. 1, 2007)
GW-2 Values - NHDES Vapor Intrusion Screening Levels groundwater to Indoor Air (Revised February 2013)
(1) Recent amendments to Env-Or-603.03c Intro, and Table 600-1 re: Ambient Groundwater Quality Standards filed on September 1, 2018, NHDES has increased the AGQS for naphthalene from 20 ppb to 100 ppb.
(2) Recent amendments to Env-Or-603.03c Intro, and Table 600-1 re: Ambient Groundwater Quality Standards filed on September 1, 2018, NHDES has reduced the AGQS for 1,4-Dioxane from 3 ppb to 0.32 ppb.

TABLE 5
Deep Bedrock Groundwater Analytical Results
Former Elite Laundry Site
Jaffrey, New Hampshire
NHDES Site No. 199908001
Last Updated: 6/21/2023 (J. Jackson)

Sample ID	NHDES		BR-1D																		
Sample Date	GW-1 (AGQS)	GW-2	8/17/12	2/7/13	6/18/13	10/24/13	5/7/14	8/29/14	11/21/16	5/23/17	11/22/17	5/24/18	5/22/19	11/26/19	5/19/20	11/23/20	5/25/21	11/23/21	5/24/22	12/6/22	5/25/23
Sampled By			T&B	T&B	T&B	T&B	T&B	T&B	T&B	T&B	T&B	T&B	T&B	T&B	T&B	T&B	T&B	T&B	T&B	T&B	T&B
Field Water Quality Measurements																					
Depth to Water (ft)	NE	NE	-	-	-	-	-	-	-	-	-	-	-	-	-	-	-	7.12	7.72	6.94	7.55
Dissolved Oxygen (mg/L)	NE	NE	1.31	2.11	1.70	-	-	-	-	-	-	-	-	-	-	-	0.55	0.10	3.4	0.20	3.02
pH	NE	NE	7.87	5.05	5.18	-	-	-	-	-	-	-	-	-	-	-	6.87	6.69	6.87	6.54	6.62
ORP	NE	NE	-230.1	-351.4	83	-	-	-	-	-	-	-	-	-	-	-	69	-124	41	108	130.7
Specific Conductance (ms/cm)	NE	NE	282	1.359	2.36	-	-	-	-	-	-	-	-	-	-	-	683	102	85.4	111	101.3
VOCs - (ug/L)																					
Acetone	6,000	NE	-	-	-	-	-	-	<50	<50	<50	<50	<50	<50	<50	<50	<50	<50	<50	<50	<50
Benzene	5	2,000	-	-	-	-	-	-	<2	<2	<2	<2	<2	<2	<2	<2	<2	<2	<2	<2	<2
Butylbenzene (n-)	260	NE	-	-	-	-	-	-	<2	<2	<2	<2	<50	<2	<2	<2	<2	<2	<2	<2	<2
Butylbenzene (sec-)	260	NE	-	-	-	-	-	-	<2	<2	<2	<2	<2	<2	<2	<2	2	<2	<2	<2	<2
Butylbenzene (tert-)	260	NE	-	-	-	-	-	-	<2	<2	<2	<2	<2	<2	<2	<2	<2	<2	<2	<2	<2
Chloroethane	NE	NE	-	-	-	-	-	-	<2	<2	<2	<2	<2	3	<2	80	93	3	<2	3	<2
Chloroform (Trichloromethane)	70	70	<40	<40	<40	<20	<2	<2	<2	<2	<2	<2	<2	<2	<2	<2	<2	<2	<2	<2	<2
Dichlorobenzene, 1,2- (o-DCB)	600	14,000	<40	<40	<40	<20	<20	<2	<2	<2	<2	<2	3	<2	<2	<2	<2	<2	<2	<2	<2
Dichloroethylene (1,1-)	7	630	**<20***	**<20***	**<20***	**<10***	<1	<1	<1	<1	<1	<1	<2	<2	<1	<1	<1	<1	<1	<1	<1
Dichloroethylene (cis-1,2-)	70	NE	**6,100**	**5,700**	**6,700**	**3,500**	**900**	9	24	13	6	3	<2	<2	8	5	9	5	4	15	9
Dichloroethylene (trans-1,2-)	100	560	**170**	**170**	**180**	64	14	3	5	2	<2	<2	<1	3	<2	8	16	<2	<2	<2	<2
Dichloropropane, 1,2-	50	5	<	<	<	<	<	<	<	<	<	<	<	<	<	<	2	<2	<2	<2	<2
Hexanone (2-)	2,000	50,000	-	-	-	-	-	-	<10	<10	<10	<10	6	<10	<10	<10	<10	<10	<10	<2	<2
Isopropylbenzene (Cumene)	800	NE	-	-	-	-	-	-	<2	<2	<2	<2	<2	<2	<2	<2	<10	<2	<2	<10	<10
Isopropyltoluene (p-)	260	NE	-	-	-	-	-	-	<2	<2	<2	<2	<10	<2	<2	<2	<2	<2	<2	<2	<2
Butanone (2-) (MEK)	4,000	50,000	-	-	-	-	-	-	20	<10	<10	<10	<2	<2	<10	<10	<2	<10	<10	<2	<2
Methyl-tertiary-butyl Ether (MTBE)	13	2,600	-	-	-	-	-	-	<2	<2	<2	<2	<2	<2	<2	<2	<2	<2	<2	<10	<10
Naphthalene	100[1]	1,700	-	-	-	-	-	-	<5	<5	<5	<5	<10	<5	<5	<5	<5	<5	<5	<2	<2
Propylbenzene (n-)	260	NE	-	-	-	-	-	-	<2	<2	<2	<2	<2	<2	<2	<2	<2	<2	<2	<5	<5
Ethylbenzene	700	1,500	-	-	-	-	-	-	<2	<2	<2	<2	<5	<2	<2	<2	<2	<2	<2	<2	<2
Tetrachloroethene (PCE)	5	240	**2,200**	**1,800**	**1,700**	**38**	**16**	4	<2	<2	4	3	<2	<2	4	2	2	<2	5	**7**	5
Tetrahydrofuran	154	NE	-	-	-	-	-	-	**460J**	**210**	**250**	**210**	<2	44	<10	35	20	<10	<10	<10	<10
Toluene	1,000	50,000	-	-	-	-	-	-	<2	<2	<2	<2	<2	<2	<2	<2	<2	<2	<2	<2	<2
Trichloroethene (TCE)	5	20	**1,400**	**4,100**	**3,100**	**490**	<2	<2	<2	5	<2	2	**83**	<2	3	<2	<2	3	4	**7**	**6**
Trimethylbenzene (1,2,4-)	330	1,300	-	-	-	-	-	-	<2	<2	<2	<2	<2	<2	<2	<2	<2	<2	<2	<2	<2
Trimethylbenzene (1,3,5-)	330	NE	-	-	-	-	-	-	<2	<2	<2	<2	2	<2	<2	<2	<2	<2	<2	<2	<2
Vinyl Chloride	2	4	**<10***	**<40***	**<40***	**<20***	**130**	**11**	**20**	**10**	<2	<2	<2	<2	<2	**3**	**13**	**4**	<2	<2	<2
Xylene (m,p-)	NE	NE	-	-	-	-	-	-	<2	<2	<2	<2	<2	<2	<2	<2	<2	<2	<2	<2	<2
Xylene (o-)	NE	NE	-	-	-	-	-	-	<2	<2	<2	<2	<2	<2	<2	<2	<2	<2	<2	<2	<2
Xylenes, Total	10,000	17,000	-	-	-	-	-	-	<2	<2	<2	<2	<2	<2	<2	<2	<2	<2	<2	ND	<2
Total VOCs	-	-	9,870	11,770	11,680	4,092	1,060	27	69	240	260	218	94	50	15	133	157.52	15	13	32	20
Low Level VOCs - (ug/L)																					
1,4-Dioxane (LL)	0.32[2]	NE	-	-	-	-	-	-	<0.25	<0.25	<0.25	<0.25	<0.25	<0.25	<0.25	**0.52**	**0.52**	<0.25	<0.25	<0.25	**0.78**

NA - Not Applicable; NE - Not Established; ND - Not Detected
VOCs- Volatile organic compounds
< XX - Indicates compound not detected above the reporting limit.
XX* - Reporting limit greater than criteria
Bold and boxed results indicate criteria exceedance
J indicates The result is an estimate; reanalysis not performed
All results are reported in micrograms-per-liter (µg/L), which is equivalent to parts-per-billion (ppb) unless otherwise noted.
Only VOCs detected above reporting limit are shown
Refer to the laboratory data reports for the all data
AGQS - Ambient Groundwater Quality Standards. Source Env-Or 600 Contaminated Site Management Rules, Table 600-1-AGQS (effective Feb. 1, 2007)
GW-2 Values - NHDES Vapor Intrusion Screening Levels groundwater to Indoor Air (Revised February 2013)
(1) Recent amendments to Env-Or-603.03c Intro, and Table 600-1 re: Ambient Groundwater Quality Standards filed on September 1, 2018, NHDES has increased the AGQS for naphthalene from 20 ppb to 100 ppb.
(2) Recent amendments to Env-Or-603.03c Intro, and Table 600-1 re: Ambient Groundwater Quality Standards filed on September 1, 2018, NHDES has reduced the AGQS for 1,4-Dioxane from 3 ppb to 0.32 ppb.

TABLE 5
Deep Bedrock Groundwater Analytical Results
Former Elite Laundry Site
Jaffrey, New Hampshire
NHDES Site No. 199908001
Last Updated: 6/21/2023 (J. Jackson)

Sample ID	NHDES		BR-2D																
Sample Date	GW-1 (AGQS)	GW-2	6/18/13	10/24/13	5/7/14	8/29/14	11/21/16	5/23/17	11/21/17	5/23/18	5/22/19	11/26/19	5/19/20	11/23/20	5/25/21	11/22/21	5/24/22	12/6/22	5/25/23
Sampled By			T&B	T&B	T&B	T&B	T&B	T&B	T&B	T&B	T&B	T&B	T&B	T&B	T&B	T&B	T&B	T&B	T&B
Field Water Quality Measurements																			
Depth to Water (ft)	NE	NE	-	-	-	-	-	-	-	-	-	-	-	-	-	7.8	8.57	8.01	8.22
Dissolved Oxygen (mg/L)	NE	NE	0	-	-	0.4	-	-	-	-	-	-	-	-	10.4	0.23	0.32	0.20	0.48
pH	NE	NE	4.75	-	-	5.49	-	-	-	-	-	-	-	-	6.07	6.28	6.26	6.41	5.67
ORP	NE	NE	143	-	-	69.1	-	-	-	-	-	-	-	-	33	-19.2	-7.7	-23	137.7
Specific Conductance (ms/cm)	NE	NE	0.087	-	-	0.073	-	-	-	-	-	-	-	-	35.5	52	184	39	123
VOCs - (ug/L)																			
Acetone	6,000	NE	-	-	-	-	<50	<50	<50	<50	<50	<50	<50	<50	<50	<50	<50	<50	<50
Benzene	5	2,000	-	-	-	-	<2	<2	<2	<2	<2	<2	<2	<2	<2	<2	<2	<2	<2
Butylbenzene (n-)	260	NE	-	-	-	-	<2	<2	<2	<2	<2	<2	<2	<2	<2	<2	<2	<2	<2
Butylbenzene (sec-)	260	NE	-	-	-	-	<2	<2	<2	<2	<2	<2	<2	<2	<2	<2	<2	<2	<2
Butylbenzene (tert-)	260	NE	-	-	-	-	<2	<2	<2	<2	<2	<2	<2	<2	<2	<2	<2	<2	<2
Chloroethane	NE	NE	-	-	-	-	<2	<2	<2	<2	<2	<2	<2	<2	<2	<2	<2	<2	<2
Chloroform (Trichloromethane)	70	70	<2	<2	<2	<2	<2	<2	<2	<2	<2	<2	<2	<2	<2	<2	<2	<2	<2
Dichlorobenzene, 1,2- (o-DCB)	600	14,000	<2	<2	<2	<2	<2	<2	<2	<2	<2	<2	<2	<2	<2	<2	<2	<2	<2
Dichloroethylene (1,1-)	7	630	<1	<1	<1	<1	<1	<1	<1	<1	<1	<1	<1	<1	<1	<1	<1	<1	<1
Dichloroethylene (cis-1,2-)	70	NE	**120**	**100**	16	47	37	7	14	3	6	9	6	8	9	13	4	<2	<2
Dichloroethylene (trans-1,2-)	100	560	<2	10	<2	<2	<2	<2	<2	<2	<2	<2	<2	<2	<2	<2	<2	<2	<2
Dichloropropane, 1,2-	50	5	<	<	<	<	<	<	<	<	<	<	<	<	<2	<2	<2	<2	<2
Hexanone (2-)	2,000	50,000	-	-	-	-	<10	<10	<10	<10	<10	<10	<10	<10	<10	<10	<10	<2	<2
Isopropylbenzene (Cumene)	800	NE	-	-	-	-	<2	<2	<2	<2	<2	<2	<2	<2	<10	<2	<2	<10	<10
Isopropyltoluene (p-)	260	NE	-	-	-	-	<2	<2	<2	<2	<2	<2	<2	<2	<2	<2	<2	<2	<2
Butanone (2-) (MEK)	4,000	50,000	-	-	-	-	<10	<10	<10	<10	<10	<10	<10	<10	<2	<10	<10	<2	<2
Methyl-tertiary-butyl Ether (MTBE)	13	2,600	-	-	-	-	<2	<2	<2	<2	<2	<2	<2	<2	<2	<2	<2	<10	<10
Naphthalene	100(1)	1,700	-	-	-	-	<5	<5	<5	<5	<5	<5	<5	<5	<5	<5	<5	<2	<2
Propylbenzene (n-)	260	NE	-	-	-	-	<2	<2	<2	<2	<2	<2	<2	<2	<2	<2	<2	<5	<5
Ethylbenzene	700	1,500	-	-	-	-	<2	<2	<2	<2	<2	<2	<2	<2	<2	<2	<2	<2	<2
Tetrachloroethene (PCE)	5	240	2	**28**	<2	<2	<2	<2	<2	<2	<2	<2	<2	<2	<2	<2	<2	<2	<2
Tetrahydrofuran	154	NE	-	-	-	-	<10	<10	<10	<10	<10	<10	<10	<10	<10	<10	<10	<10	<10
Toluene	1,000	50,000	-	-	-	-	<2	<2	<2	<2	<2	<2	<2	<2	<2	<2	<2	<2	<2
Trichloroethene (TCE)	5	20	**14**	**15**	<2	<2	<2	<2	<2	<2	<2	<2	<2	<2	<2	<2	<2	<2	<2
Trimethylbenzene (1,2,4-)	330	1,300	-	-	-	-	<2	<2	<2	<2	<2	<2	<2	<2	<2	<2	<2	<2	<2
Trimethylbenzene (1,3,5-)	330	NE	-	-	-	-	<2	<2	<2	<2	<2	<2	<2	<2	<2	<2	<2	<2	<2
Vinyl Chloride	2	4	<2	**470**	**4**	**6**	**4**	<2	<2	<2	<2	**5**	<2	**4**	<2	**11**	**3**	<2	<2
Xylene (m,p-)	NE	NE	-	-	-	-	<2	<2	<2	<2	<2	<2	<2	<2	<2	<2	<2	<2	<2
Xylene (o-)	NE	NE	-	-	-	-	<2	<2	<2	<2	<2	<2	<2	<2	<2	<2	<2	<2	<2
Xylenes, Total	10,000	17,000	-	-	-	-	<2	<2	<2	<2	<2	<2	<2	<2	<2	<2	<2	ND	<2
Total VOCs	-	-	136	623	20	53	41	7	14	3	6	14	6	12	9	24	7	ND	ND
Low Level VOCs - (ug/L)																			
1,4-Dioxane (LL)	0.32(2)	NE	-	-	-	-	<0.25	<0.25	0.26	<0.25	<0.25	<0.25	<0.25	<0.25	<0.25	<0.25	<0.25	<0.25	**0.52**

NA - Not Applicable; NE - Not Established; ND - Not Detected
VOCs- Volatile organic compounds
< XX - Indicates compound not detected above the reporting limit.
XX* - Reporting limit greater than criteria
Bold and boxed results indicate criteria exceedance
J indicates The result is an estimate; reanalysis not performed
All results are reported in micrograms-per-liter (µg/L), which is equivalent to parts-per-billion (ppb) unless otherwise noted.
Only VOCs detected above reporting limit are shown
Refer to the laboratory data reports for the all data
AGQS - Ambient Groundwater Quality Standards. Source Env-Or 600 Contaminated Site Management Rules, Table 600-1-AGQS (effective Feb. 1, 2007)
GW-2 Values - NHDES Vapor Intrusion Screening Levels groundwater to Indoor Air (Revised February 2013)
(1) Recent amendments to Env-Or-603.03c Intro, and Table 600-1 re: Ambient Groundwater Quality Standards filed on September 1, 2018, NHDES has increased the AGQS for naphthalene from 20 ppb to 100 ppb.
(2) Recent amendments to Env-Or-603.03c Intro, and Table 600-1 re: Ambient Groundwater Quality Standards filed on September 1, 2018, NHDES has reduced the AGQS for 1,4-Dioxane from 3 ppb to 0.32 ppb.

TABLE 5
Deep Bedrock Groundwater Analytical Results
Former Elite Laundry Site
Jaffrey, New Hampshire
NHDES Site No. 199908001
Last Updated: 6/21/2023 (J. Jackson)

Sample ID	NHDES		BR-4D																								
Sample Date	GW-1 (AGQS)	GW-2	6/28/10	9/10/10	10/20/10	11/10/11	1/25/12	8/17/12	2/7/13	6/18/13	10/24/13	1/31/14	5/7/14	8/29/14	11/21/16	5/24/17	11/22/17	5/24/18	5/23/19	11/26/19	5/21/20	11/24/20	5/28/21	11/22/21	5/24/22	12/7/22	5/25/23
Sampled By			T&B	T&B	T&B	T&B	T&B	T&B	T&B	T&B	T&B	T&B	T&B	T&B	T&B	T&B	T&B	T&B	T&B	T&B	T&B	T&B	T&B	T&B	T&B	T&B	T&B
Field Water Quality Measurements																											
Depth to Water (ft)	NE	NE	-	-	-	-	-	-	-	-	-	-	-	-	-	-	-	-	-	-	-	-	-	6.5	6.99	6.25	6.83
Dissolved Oxygen (mg/L)	NE	NE	-	-	-	-	-	0.39	2.93	-	-	2.56	-	5.26	-	-	-	-	-	-	-	-	4.4	0.26	0.22	0.32	0.28
pH	NE	NE	-	-	-	-	-	5.29	7.94	-	-	6.47	-	6.01	-	-	-	-	-	-	-	-	6.45	6.71	9.78	6.56	6.55
ORP	NE	NE	-	-	-	-	-	-220.7	-67.5	-	-	33	-	72.5	-	-	-	-	-	-	-	-	107.4	-11	-306	-	-125.4
Specific Conductance (ms/cm)	NE	NE	-	-	-	-	-	321	0.297	-	-	520	-	0.035	-	-	-	-	-	-	-	-	1,770	242	216	1,584	559
VOCs - (ug/L)																											
Acetone	6,000	NE	<5,000	-	-	-	-	-	-	-	-	-	-	-	<10,000	<25,000*	<10,000*	<10,000*	<10,000*	<10,000*	<25000*	<5000	<5000	<1000	<50	<250	<2500
Benzene	5	2,000	-	-	-	-	-	-	-	-	-	-	-	-	<400	<1,000*	<400*	<400*	<400*	<400*	<1000*	<200*	<200*	<40	<2	<10*	<100*
Butylbenzene (n-)	260	NE	-	-	-	-	-	-	-	-	-	-	-	-	<400	<1,000*	<400*	<400*	<400*	<400*	<1000*	<200	<200	<40	<2	<10	<100
Butylbenzene (sec-)	260	NE	-	-	-	-	-	-	-	-	-	-	-	-	<400	<1,000*	<400*	<400*	<400*	<400*	<1000*	<200	<200	<40	<2	<10	<100
Butylbenzene (tert-)	260	NE	-	-	-	-	-	-	-	-	-	-	-	-	<400	<1,000*	<400*	<400*	<400*	<400*	<1000*	<200	<200	<40	<2	<10	<100
Chloroethane	NE	NE	-	-	-	-	-	-	-	-	-	-	-	-	<400	<1,000	<400	<400	<400	<400	<1000	<200	<200	<40	<2	21	<100
Chloroform (Trichloromethane)	70	70	<750*	<400*	-	<1,000*	<400*	<1,000*	<800*	<1,000*	<400*	<400*	<2	<1,000*	<400	<1,000*	<400*	<400*	<400*	<400*	<1000*	<200*	<200*	<40	<2	<10	<100*
Dichlorobenzene, 1,2- (o-DCB)	600	14,000	ND	ND	-	<1,000*	<400	<1,000*	<800*	<1,000*	<400	<400	<2	<1,000*	<400	<1,000*	<400	<400	<400	<400	<1000	<200	<200	<40	<2	<10	<100
Dichloroethylene (1,1-)	7	630	<750*	<200*	-	<1,000*	<200*	<500*	<400*	<500*	<200*	<200*	<1	<500*	<200	<500*	<200*	<200*	<200*	260	<500*	<100*	120	<20	<1	41	<50*
Dichloroethylene (cis-1,2-)	70	NE	510	<400*	-	<1,000*	470	2,100	2,700	3,100	57,000	12,000	97	<1,000*	140,000	97,000	99,000	81,000	72,000	140,000	89,000	36,000	62,000	1,600	500	15,000	15,000
Dichloroethylene (trans-1,2-)	100	560	<750*	<400*	-	<1,000*	<400*	<1,000*	<800*	<1,000*	<400*	<400*	8	<1,000*	3,100	2,400	2,800	2,200	1,500	1,400	<1000*	540	1,100	160	38	630	630
Dichloropropane, 1,2-	50	5	<	<	<	<	<	<	<	<	<	<	<	<	<	<	<	<	<	<	<	<	<2	<40	<2	<10*	<100*
Hexanone (2-)	2,000	50,000	-	-	-	-	-	-	-	-	-	-	-	-	<2,000	<5,000*	<2,000*	<2,000*	<2,000*	<2,000*	<5000*	<1000	<1000	<200	<10	<10	<100
Isopropylbenzene (Cumene)	800	NE	-	-	-	-	-	-	-	-	-	-	-	-	<400	<1,000*	<400	<400	<400	<400	<1000*	<200	<1000	<40	<2	<50	<500
Isopropyltoluene (p-)	260	NE	-	-	-	-	-	-	-	-	-	-	-	-	<400	<1,000*	<400*	<400*	<400*	<400*	<1000*	<200	<200	<40	<2	<10	<100
Butanone (2-) (MEK)	4,000	50,000	-	-	-	-	-	-	-	-	-	-	-	-	<2,000	<5,000*	<2,000	<2,000	<2,000	<2,000	<5000	<1000	<200	<200	<10	<10	<100
Methyl-tertiary-butyl Ether (MTBE)	13	2,600	<1,000	-	-	-	-	-	-	-	-	-	-	-	<400	<1,000*	<400*	<400*	<400*	<400*	<1000*	<200*	<200*	<40*	<2	<50	<500
Naphthalene	100(1)	1,700	-	-	-	-	-	-	-	-	-	-	-	-	<1,000	<2,500*	<1,000*	<1,000*	<1,000*	<1,000*	<2500*	<500*	<500*	<100	<5	<10	<100*
Propylbenzene (n-)	260	NE	-	-	-	-	-	-	-	-	-	-	-	-	<400	<1,000*	<400*	<400*	<400*	<400*	<1000*	<200	<200	<40	<2	<25	<250
Ethylbenzene	700	1,500	-	-	-	-	-	-	-	-	-	-	-	-	<400	<1,000	<400	<400	<400	<400	<1000	<200	<200	<40	<2	<10	<100
Tetrachloroethene (PCE)	5	240	76,000	130,000	-	94,000	97,000	110,000	200,000	160,000	<400*	140,000	3	76,000	37,000	30,000	29,000	33,000	1,400	3,000	2,200	540	<200*	<40*	10	12	<100*
Tetrahydrofuran	154	NE	-	-	-	-	-	-	-	-	-	-	-	-	63,000J	18,000	13,000	13,000	<2,000*	<2,000*	<5000*	<1000*	<1000*	<200*	<10	<50	<500*
Toluene	1,000	50,000	-	-	-	-	-	-	-	-	-	-	-	-	<400	<1,000	<400	<400	<400	<400	<1000	<200	<200	<40	<2	<10	<100
Trichloroethene (TCE)	5	20	590	700	-	2,900	1,100	1,300	2,900	3,400	<400*	9,500	2	1,200	20,000	14,000	14,000	11,000	1,800	2,300	1,500	1,300	660	<40	17	<10*	<100*
Trimethylbenzene (1,2,4-)	330	1,300	-	-	-	-	-	-	-	-	-	-	-	-	<400	<1,000*	<400*	<400*	<400*	<400*	<1000*	<200	<200	<40	<2	<10	<100
Trimethylbenzene (1,3,5-)	330	NE	-	-	-	-	-	-	-	-	-	-	-	-	<400	<1,000*	<400*	<400*	<400*	<400*	<1000*	<200	<200	<40	<2	<10	<100
Vinyl Chloride	2	4	<1,000*	<400*	-	<1,000*	<400*	<250*	<800*	<1,000*	6,700	800	430	<1,000*	2,800	8,200	8,900	5,400J	21,000	16,000	17,000	15,000	37,000	2,000	330	13,000	12,000
Xylene (m,p-)	NE	NE	-	-	-	-	-	-	-	-	-	-	-	-	<400	<1,000	<400	<400	<400	<400	<1000	240	<200	<40	<2	<10	<100
Xylene (o-)	NE	NE	-	-	-	-	-	-	-	-	-	-	-	-	<400	<1,000	<400	<400	<400	<400	<1000	<200	<200	<40	<2	<10	<100
Xylenes, Total	10,000	17,000	-	-	-	-	-	-	-	-	-	-	-	-	<400	<1,000	<400	<400	<400	<400	<1000	240	<200	<40	<2	ND	<100
Total VOCs	-	-	77,100	130,700	0	96,900	98,570	113,400	205,600	166,500	63,700	162,300	540	77,200	202,900	169,600	166,700	140,200	97,700	162,960	109,700	53,860	100,880	3,760	895	28,704	27,630
Low Level VOCs - (ug/L)																											
1,4-Dioxane (LL)	0.32(2)	NE	-	-	-	-	-	-	-	-	-	-	-	-	16	<2.5	<5.0*	<5.0*	<5.0*	<25*	<12*	<5*	<5*	<0.25	<0.25	4.4 B	3.4

NA - Not Applicable; NE - Not Established; ND - Not Detected
VOCs- Volatile organic compounds
< XX - Indicates compound not detected above the reporting limit.
XX* - Reporting limit greater than criteria
Bold and boxed results indicate criteria exceedance
J indicates The result is an estimate; reanalysis not performed
All results are reported in micrograms-per-liter (µg/L), which is equivalent to parts-per-billion (ppb) unless otherwise noted.
Only VOCs detected above reporting limit are shown
Refer to the laboratory data reports for the all data
AGQS - Ambient Groundwater Quality Standards. Source Env-Or 600 Contaminated Site Management Rules, Table 600-1-AGQS (effective Feb. 1, 2007)
GW-2 Values - NHDES Vapor Intrusion Screening Levels groundwater to Indoor Air (Revised February 2013)
(1) Recent amendments to Env-Or-603.03c Intro, and Table 600-1 re: Ambient Groundwater Quality Standards filed on September 1, 2018, NHDES has increased the AGQS for naphthalene from 20 ppb to 100 ppb.
(2) Recent amendments to Env-Or-603.03c Intro, and Table 600-1 re: Ambient Groundwater Quality Standards filed on September 1, 2018, NHDES has reduced the AGQS for 1,4-Dioxane from 3 ppb to 0.32 ppb.

TABLE 5
Deep Bedrock Groundwater Analytical Results
Former Elite Laundry Site
Jaffrey, New Hampshire
NHDES Site No. 199908001
Last Updated: 6/21/2023 (J. Jackson)

Sample ID	NHDES		BR-5D																					
Sample Date	GW-1 (AGQS)	GW-2	6/28/10	9/10/10	10/20/10	9/26/11	2/7/13	10/24/13	1/31/14	5/7/14	8/29/14	11/22/16	5/25/17	11/21/17	5/23/18	5/21/19	11/25/19	5/20/20	11/23/20	5/25/21	11/22/21	5/24/22	12/6/22	5/24/23
Sampled By			T&B	T&B	T&B	T&B	T&B	T&B	T&B	T&B	T&B	T&B	T&B	T&B	T&B	T&B	T&B	T&B	T&B	T&B	T&B	T&B	T&B	T&B
Field Water Quality Measurements																								
Depth to Water (ft)	NE	NE																			13.21	13.83	13.35	13.45
Dissolved Oxygen (mg/L)	NE	NE	-	-	-	-	0.45	-	5.2	-	0.41	-	-	-	-	-	-	-	-	0.1	0.20	0.34	0.31	0.46
pH	NE	NE	-	-	-	-	10.08	-	10.30	-	9.73	-	-	-	-	-	-	-	-	10.50	10.69	10.38	9.16	10.38
ORP	NE	NE	-	-	-	-	-210.8	-	-114.2	-	-146.9	-	-	-	-	-	-	-	-	-50	-266	-205	-	-195.4
Specific Conductance (ms/cm)	NE	NE	-	-	-	-	0.544	-	573	-	0.441	-	-	-	-	-	-	-	-	274	232	1,359	142	201.8
VOCs - (ug/L)																								
Acetone	6,000	NE	<10	-	-	-	-	-	-	-	-	<50	<50	<50	<50	<50	<50	<50	<50	<50	<50	<50	<50	<50
Benzene	5	2,000	-	-	-	-	-	-	-	-	-	<2	<2	<2	<2	<2	<2	<2	<2	<2	<2	<2	<2	<2
Butylbenzene (n-)	260	NE	-	-	-	-	-	-	-	-	-	<2	<2	<2	<2	<2	<2	<2	<2	<2	<2	<2	<2	<2
Butylbenzene (sec-)	260	NE	-	-	-	-	-	-	-	-	-	<2	<2	<2	<2	<2	<2	<2	<2	<2	<2	<2	<2	<2
Butylbenzene (tert-)	260	NE	-	-	-	-	-	-	-	-	-	<2	<2	<2	<2	<2	<2	<2	<2	<2	<2	<2	<2	<2
Chloroethane	NE	NE	-	-	-	-	-	-	-	-	-	<2	<2	<2	<2	<2	2	6	7	4	3	<2	<2	<2
Chloroform (Trichloromethane)	70	70	<7.5	<20	-	<10	<10	<10	<10	<10	<10	<2	<2	<2	<2	<2	<2	<2	<2	<2	<2	<2	<2	<2
Dichlorobenzene, 1,2- (o-DCB)	600	14,000	ND	<20	-	<10	<10	<10	<10	<10	<10	<2	<2	<2	<2	<2	<2	<2	<2	<2	<2	<2	<2	<2
Dichloroethylene (1,1-)	7	630	<5	<10*	-	<5	<5	<5	<5	<5	<5	<1	<1	<1	<1	<1	<1	1	3	<1	<1	<1	<1	<1
Dichloroethylene (cis-1,2-)	70	NE	**440**	**430**	-	**300**	**850**	**960**	**890**	**1,000**	**920**	2	11	31	12	19	**70**	**160**	**670**	**320**	**160**	15	17	43
Dichloroethylene (trans-1,2-)	100	560	7.9	<20	-	<10	<10	10	<10	12	11	<2	<2	<2	<2	<2	3	6	7	4	4	<2	<2	<2
Dichloropropane, 1,2-	50	5	<	<	<	<	<	<	<	<	<	<	<	<	<	<	<	<	<	<2	<2	<2	<2	<2
Hexanone (2-)	2,000	50,000	-	-	-	-	-	-	-	-	-	<10	<10	<10	<10	<10	<10	<10	<10	<10	<10	<10	<2	<2
Isopropylbenzene (Cumene)	800	NE	-	-	-	-	-	-	-	-	-	<2	<2	<2	<2	<2	<2	<2	<2	<10	<2	<2	<10	<10
Isopropyltoluene (p-)	260	NE	-	-	-	-	-	-	-	-	-	<2	<2	<2	<2	<2	<2	<2	<2	<2	<2	<2	<2	<2
Butanone (2-) (MEK)	4,000	50,000	-	-	-	-	-	-	-	-	-	56	<10	38	<10	<10	<10	<10	15	<2	<10	<10	<2	<2
Methyl-tertiary-butyl Ether (MTBE)	13	2,600	<50	-	-	-	-	-	-	-	-	<2	<2	<2	<2	<2	<2	<2	<2	<2	<2	<2	<10	20
Naphthalene	100(1)	1,700	-	-	-	-	-	-	-	-	-	<5	<5	<5	<5	<5	<5	<5	<5	<5	<5	<5	<2	<2
Propylbenzene (n-)	260	NE	-	-	-	-	-	-	-	-	-	<2	<2	<2	<2	<2	<2	<2	<2	<2	<2	<2	<5	<5
Ethylbenzene	700	1,500	-	-	-	-	-	-	-	-	-	<2	<2	<2	<2	<2	<2	<2	<2	<2	<2	<2	<2	<2
Tetrachloroethene (PCE)	5	240	**63**	**1,900**	-	**79**	**480**	**870**	**740**	**650**	**550**	<2	3	<2	<2	**11**	**65**	**200**	4	**35**	**25**	**17**	**14**	**9**
Tetrahydrofuran	154	NE	-	-	-	-	-	-	-	-	-	**250J**	<10	34	16	<10	42	84	100	81	74	<10	<10	21
Toluene	1,000	50,000	-	-	-	-	-	-	-	-	-	<2	<2	<2	<2	<2	<2	<2	<2	<2	<2	<2	<2	<2
Trichloroethene (TCE)	5	20	**46**	**320**	-	**820**	**300**	**360**	**450**	**510**	**490**	<2	**6**	<2	<2	**14**	**75**	**200**	**11**	**58**	**34**	**11**	**10**	**12**
Trimethylbenzene (1,2,4-)	330	1,300	-	-	-	-	-	-	-	-	-	<2	<2	<2	<2	<2	<2	<2	<2	<2	<2	<2	<2	<2
Trimethylbenzene (1,3,5-)	330	NE	-	-	-	-	-	-	-	-	-	<2	<2	<2	<2	<2	<2	<2	<2	<2	<2	<2	<2	<2
Vinyl Chloride	2	4	<10*	<20*	-	<10*	<10*	<10*	<10*	<10*	<10*	<2	<2	**22**	<2	<2	**7**	**13**	**14**	**10**	**11**	<2	<2	**4**
Xylene (m,p-)	NE	NE	-	-	-	-	-	-	-	-	-	<2	<2	<2	<2	<2	<2	<2	<2	<2	<2	<2	<2	<2
Xylene (o-)	NE	NE	-	-	-	-	-	-	-	-	-	<2	<2	<2	<2	<2	<2	<2	<2	<2	<2	<2	<2	<2
Xylenes, Total	10,000	17,000	-	-	-	-	-	-	-	-	-	<2	<2	<2	<2	<2	<2	<2	<2	<2	<2	<2	ND	<2
Total VOCs	-	-	556.9	2,650	0	1,199	1,630	2,200	2,080	2,172	1,971	58	20	125	28	44	264	670	831	512.9	312	43	41	109
Low Level VOCs - (ug/L)																								
1,4-Dioxane (LL)	0.32(2)	NE	-	-	-	-	-	-	-	-	-	<0.25	0.62J	0.29	<0.25	<0.25	0.28	**0.92**	**0.46**	**0.9**	**1.1**	<0.25	**0.37**	**0.50**

NA - Not Applicable; NE - Not Established; ND - Not Detected
VOCs- Volatile organic compounds
< XX - Indicates compound not detected above the reporting limit.
XX* - Reporting limit greater than criteria
Bold and boxed results indicate criteria exceedance
J indicates The result is an estimate; reanalysis not performed
All results are reported in micrograms-per-liter (µg/L), which is equivalent to parts-per-billion (ppb) unless otherwise noted.
Only VOCs detected above reporting limit are shown
Refer to the laboratory data reports for the all data
AGQS - Ambient Groundwater Quality Standards. Source Env-Or 600 Contaminated Site Management Rules, Table 600-1-AGQS (effective Feb. 1, 2007)
GW-2 Values - NHDES Vapor Intrusion Screening Levels groundwater to Indoor Air (Revised February 2013)
(1) Recent amendments to Env-Or-603.03c Intro, and Table 600-1 re: Ambient Groundwater Quality Standards filed on September 1, 2018, NHDES has increased the AGQS for naphthalene from 20 ppb to 100 ppb.
(2) Recent amendments to Env-Or-603.03c Intro, and Table 600-1 re: Ambient Groundwater Quality Standards filed on September 1, 2018, NHDES has reduced the AGQS for 1,4-Dioxane from 3 ppb to 0.32 ppb.

TABLE 5
Deep Bedrock Groundwater Analytical Results
Former Elite Laundry Site
Jaffrey, New Hampshire
NHDES Site No. 199908001
Last Updated: 6/21/2023 (J. Jackson)

Sample ID	NHDES		BR-6D																						
Sample Date	GW-1 (AGQS)	GW-2	6/29/10	9/10/10	9/10/10	10/20/10	9/26/11	2/7/13	10/24/13	1/30/14	5/7/14	8/29/14	11/21/16	5/23/17	11/21/17	5/23/18	5/21/19	11/25/19	5/19/20	11/23/20	5/25/21	11/22/21	5/26/22	12/6/22	5/23/23
Sampled By			T&B	T&B	T&B	T&B	T&B	T&B	T&B	T&B	T&B	T&B	T&B	T&B	T&B	T&B	T&B	T&B	T&B	T&B	T&B	T&B	T&B	T&B	T&B
Field Water Quality Measurements					DUP																				
Depth to Water (ft)	NE	NE	-	-	-	-	-	-	-	-	-	-	-	-	-	-	-	-	-	-	-	10.0	10.60	10.08	10.24
Dissolved Oxygen (mg/L)	NE	NE	-	-	-	-	-	4.5	-	3.44	-	-	-	-	-	-	-	-	-	-	6.05	1.94	5.54	4.34	8.56
pH	NE	NE	-	-	-	-	-	6.40	-	6.61	-	-	-	-	-	-	-	-	-	-	6.61	6.48	6.65	6.50	6.77
ORP	NE	NE	-	-	-	-	-	-113.2	-	119.2	-	-	-	-	-	-	-	-	-	-	211.5	116	124	106	68.8
Specific Conductance (ms/cm)	NE	NE	-	-	-	-	-	0.13	-	151	-	-	-	-	-	-	-	-	-	-	308.2	351	329	358	307.4
VOCs - (ug/L)																									
Acetone	6,000	NE	<120	-	-	-	-	-	-	-	-	-	<50	<50	<50	<50	<50	<50	<50	<50	<50	<50	<50	<50	<50
Benzene	5	2,000	-	-	-	-	-	-	-	-	-	-	<2	<2	<2	<2	<2	<2	<2	<2	<2	<2	<2	<2	<2
Butylbenzene (n-)	260	NE	-	-	-	-	-	-	-	-	-	-	<2	<2	<2	<2	<2	<2	<2	<2	<2	<2	<2	<2	<2
Butylbenzene (sec-)	260	NE	-	-	-	-	-	-	-	-	-	-	<2	<2	<2	<2	<2	<2	<2	<2	<2	<2	<2	<2	<2
Butylbenzene (tert-)	260	NE	-	-	-	-	-	-	-	-	-	-	<2	<2	<2	<2	<2	<2	<2	<2	<2	<2	<2	<2	<2
Chloroethane	NE	NE	-	-	-	-	-	-	-	-	-	-	<2	<2	<2	<2	<2	3	<2	4	<2	<2	<2	<2	<2
Chloroform (Trichloromethane)	70	70	<19	<10	<10	-	<2	<2	<2	<2	<2	<2	<2	<2	<2	<2	<2	<2	<2	<2	<2	<2	<2	<2	<2
Dichlorobenzene, 1,2- (o-DCB)	600	14,000	ND	<10	<10	-	<2	<2	<2	<2	<2	<2	<2	<2	<2	<2	<2	<2	<2	<2	<2	<2	<2	<2	<2
Dichloroethylene (1,1-)	7	630	**<12***	<5	<5	-	<1	<1	<1	<1	<1	<1	<1	<1	<1	<1	<1	<1	<1	<1	<1	<1	<1	<1	<1
Dichloroethylene (cis-1,2-)	70	NE	**270**	**290**	**300**	-	66	14	25	19	<2	6	11	<2	2	6	31	<2	3	2	<2	<2	<2	<2	<2
Dichloroethylene (trans-1,2-)	100	560	<19	<10	<10	-	<2	<2	<2	<2	<2	<2	<2	<2	<2	<2	<2	<2	<2	2	<2	<2	<2	<2	<2
Dichloropropane, 1,2-	50	5	<	<	<	<	<	<	<	<	<	<	<	<	<	<	<	<	<	<	<2	<2	<2	<2	<2
Hexanone (2-)	2,000	50,000	-	-	-	-	-	-	-	-	-	-	<10	<10	<10	<10	<10	<10	<10	<10	<10	<10	<10	<2	<2
Isopropylbenzene (Cumene)	800	NE	-	-	-	-	-	-	-	-	-	-	<2	<2	<2	<2	<2	<2	<2	<2	<10	<2	<2	<10	<10
Isopropyltoluene (p-)	260	NE	-	-	-	-	-	-	-	-	-	-	<2	<2	<2	<2	<2	<2	<2	<2	<2	<2	<2	<2	<2
Butanone (2-) (MEK)	4,000	50,000	-	-	-	-	-	-	-	-	-	-	<10	<10	<10	<10	<10	<10	<10	<10	<2	<10	<10	<2	<2
Methyl-tertiary-butyl Ether (MTBE)	13	2,600	<25	-	-	-	-	-	-	-	-	-	<2	<2	<2	<2	<2	<2	<2	<2	<2	<2	<2	<10	<10
Naphthalene	100(1)	1,700	-	-	-	-	-	-	-	-	-	-	<5	<5	<5	<5	<5	<5	<5	<5	<5	<5	<5	<2	<2
Propylbenzene (n-)	260	NE	-	-	-	-	-	-	-	-	-	-	<2	<2	<2	<2	<2	<2	<2	<2	<2	<2	<2	<5	<5
Ethylbenzene	700	1,500	-	-	-	-	-	-	-	-	-	-	<2	<2	<2	<2	<2	<2	<2	<2	<2	<2	<2	<2	<2
Tetrachloroethene (PCE)	5	240	**1,500**	**1,500**	**1,600**	-	**170**	**14**	**55**	**30**	**13**	**21**	**14**	**5**	**9**	<2	**9**	<2	<2	<2	<2	2	<2	2	<2
Tetrahydrofuran	154	NE	-	-	-		-	-	-	-	-	-	<10	<10	<10	<10	<10	<10	<10	<10	<10	<10	<10	<10	<10
Toluene	1,000	50,000	-	-	-	-	-	-	-	-	-	-	<2	<2	<2	<2	<2	<2	<2	<2	<2	<2	<2	<2	<2
Trichloroethene (TCE)	5	20	**190**	**200**	**220**	-	**120**	**24**	**58**	**23**	4	**11**	**8**	<2	4	<2	**13**	<2	**6**	4	2	4	4	4	2
Trimethylbenzene (1,2,4-)	330	1,300	-	-	-	-	-	-	-	-	-	-	<2	<2	<2	<2	<2	<2	<2	<2	<2	<2	<2	<2	<2
Trimethylbenzene (1,3,5-)	330	NE	-	-	-	-	-	-	-	-	-	-	<2	<2	<2	<2	<2	<2	<2	<2	<2	<2	<2	<2	<2
Vinyl Chloride	2	4	**<25***	**<10***	**<10***	-	<2	<2	<2	<2	<2	<2	<2	<2	<2	<2	**7**	<2	<2	<2	<2	<2	<2	<2	<2
Xylene (m,p-)	NE	NE	-	-	-	-	-	-	-	-	-	-	<2	<2	<2	<2	<2	<2	<2	<2	<2	<2	<2	<2	<2
Xylene (o-)	NE	NE	-	-	-	-	-	-	-	-	-	-	<2	<2	<2	<2	<2	<2	<2	<2	<2	<2	<2	<2	<2
Xylenes, Total	10,000	17,000	-	-	-	-	-	-	-	-	-	-	<2	<2	<2	<2	<2	<2	<2	<2	<2	<2	<2	ND	<2
Total VOCs	-	-	1,960	1,990	2,120	0	356	52	138	72	17	38	33	5	15	6	60	3	9	12	2	6	4	6	2
Low Level VOCs - (ug/L)																									
1,4-Dioxane (LL)	0.32(2)	NE	-	-	-	-	-	-	-	-	-	-	<0.25	<0.25	<0.25	<0.25	<0.25	**<1.2***	<0.25	**<2.5***	<0.25	<0.25	<0.25	<0.25	<0.25

NA - Not Applicable; NE - Not Established; ND - Not Detected
VOCs- Volatile organic compounds
< XX - Indicates compound not detected above the reporting limit.
XX* - Reporting limit greater than criteria
Bold and boxed results indicate criteria exceedance
J indicates The result is an estimate; reanalysis not performed
All results are reported in micrograms-per-liter (µg/L), which is equivalent to parts-per-billion (ppb) unless otherwise noted.
Only VOCs detected above reporting limit are shown
Refer to the laboratory data reports for the all data
AGQS - Ambient Groundwater Quality Standards. Source Env-Or 600 Contaminated Site Management Rules, Table 600-1-AGQS (effective Feb. 1, 2007)
GW-2 Values - NHDES Vapor Intrusion Screening Levels groundwater to Indoor Air (Revised February 2013)
(1) Recent amendments to Env-Or-603.03c Intro, and Table 600-1 re: Ambient Groundwater Quality Standards filed on September 1, 2018, NHDES has increased the AGQS for naphthalene from 20 ppb to 100 ppb.
(2) Recent amendments to Env-Or-603.03c Intro, and Table 600-1 re: Ambient Groundwater Quality Standards filed on September 1, 2018, NHDES has reduced the AGQS for 1,4-Dioxane from 3 ppb to 0.32 ppb.

TABLE 5
Deep Bedrock Groundwater Analytical Results
Former Elite Laundry Site
Jaffrey, New Hampshire
NHDES Site No. 199908001
Last Updated: 6/21/2023 (J. Jackson)

Sample ID	NHDES		MW-15D															MW-18							
Sample Date	GW-1 (AGQS)	GW-2	9/26/11	6/18/13	11/22/16	5/23/17	11/21/17	5/22/18	5/21/19	11/25/19	5/19/20	11/24/202(	5/26/21	11/22/21	5/24/22	12/6/22	5/23/23	9/28/11	5/25/17	5/23/18	5/22/19	5/20/20	5/26/21	5/26/22	5/24/23
Sampled By			T&B	T&B	T&B	T&B	T&B	T&B	T&B	T&B	T&B	T&B	T&B	T&B	T&B	T&B	T&B	T&B	T&B	T&B	T&B	T&B	T&B	T&B	T&B
Field Water Quality Measurements																									
Depth to Water (ft)	NE	NE	-	-	-	-	-	-	-	-	-	-	-	0.55	0.92	0.68	0.7	-	-	-	-	-	-	8.23	8.12
Dissolved Oxygen (mg/L)	NE	NE	-	0	-	-	-	-	-	-	-	-	1.1	0.04	0.23	1.90	0.72	-	-	-	-	-	2.38	2.84	3.76
pH	NE	NE	-	6.50	-	-	-	-	-	-	-	-	6.07	5.98	5.97	6.59	6.00	-	-	-	-	-	6.50	6.43	6.37
ORP	NE	NE	-	157	-	-	-	-	-	-	-	-	174	-129	68	132	89	-	-	-	-	-	256	125	131.0
Specific Conductance (ms/cm)	NE	NE	-	0.458	-	-	-	-	-	-	-	-	508	635	661	541	686	-	-	-	-	-	161.1	167	159.0
VOCs - (ug/L)																									
Acetone	6,000	NE	-	-	<50	<50	<50	<50	<50	<50	<50	<50	<50	<50	<50	<50	<50	-	<50	<50	<50	<50	<50	<50	<50
Benzene	5	2,000	-	-	<2	<2	<2	<2	<2	<2	<2	<2	<2	<2	<2	<2	<2	-	<2	<2	<2	<2	<2	<2	<2
Butylbenzene (n-)	260	NE	-	-	<2	<2	<2	<2	<2	<2	<2	<2	<2	<2	<2	<2	<2	-	<2	<2	<2	<2	<2	<2	<2
Butylbenzene (sec-)	260	NE	-	-	<2	<2	<2	<2	<2	<2	<2	<2	<2	<2	<2	<2	<2	-	<2	<2	<2	<2	<2	<2	<2
Butylbenzene (tert-)	260	NE	-	-	<2	<2	<2	<2	<2	<2	<2	<2	<2	<2	<2	<2	<2	-	<2	<2	<2	<2	<2	<2	<2
Chloroethane	NE	NE	-	-	<2	<2	<2	<2	<2	<2	<2	<2	<2	<2	<2	<2	<2	-	<2	<2	<2	<2	<2	<2	<2
Chloroform (Trichloromethane)	70	70	<2	<2	<2	<2	<2	<2	<2	<2	<2	<2	<2	<2	<2	<2	<2	<2	<2	<2	<2	<2	<2	<2	<2
Dichlorobenzene, 1,2- (o-DCB)	600	14,000	<2	<2	<2	<2	<2	<2	<2	<2	<2	<2	<2	<2	<2	<2	<2	<2	<2	<2	<2	<2	<2	<2	<2
Dichloroethylene (1,1-)	7	630	<1	<1	<1	<1	<1	<1	<1	<1	<1	<1	<1	<1	<1	<1	<1	<1	<1	<1	<1	<1	<1	<1	<1
Dichloroethylene (cis-1,2-)	70	NE	<2	<2	<2	<2	<2	<2	<2	<2	<2	<2	<2	<2	<2	<2	<2	<2	7	9	5	3	6	6	2
Dichloroethylene (trans-1,2-)	100	560	<2	<2	<2	<2	<2	<2	<2	<2	<2	<2	<2	<2	<2	<2	<2	<2	<2	<2	<2	<2	<2	<2	<2
Dichloropropane, 1,2-	50	5	<	<	<	<	<	<	<	<	<	<	<2	<2	<2	<2	<2	<	<	<	<	<	<2	<2	<2
Hexanone (2-)	2,000	50,000	-	-	<10	<10	<10	<10	<10	<10	<10	<10	<10	<10	<10	<2	<2	-	<10	<10	<10	<10	<10	<10	<2
Isopropylbenzene (Cumene)	800	NE	-	-	<2	<2	<2	<2	<2	<2	<2	<2	<10	<2	<2	<10	<10	-	<2	<2	<2	<2	<10	<2	<10
Isopropyltoluene (p-)	260	NE	-	-	<2	<2	<2	<2	<2	<2	<2	<2	<2	<2	<2	<2	<2	-	<2	<2	<2	<2	<2	<2	<2
Butanone (2-) (MEK)	4,000	50,000	-	-	<10	<10	<10	<10	<10	<10	<10	<10	<2	<10	<10	<2	<2	-	<10	<10	<10	<10	<2	<10	<2
Methyl-tertiary-butyl Ether (MTBE)	13	2,600	-	-	<2	<2	<2	<2	<2	<2	<2	<2	<2	<2	<2	<10	<10	-	<2	<2	<2	<2	<2	<2	<10
Naphthalene	100(1)	1,700	-	-	<5	<5	<5	<5	<5	<5	<5	<5	<5	<5	<5	<2	<2	-	<5	<5	<5	<5	<5	<5	<2
Propylbenzene (n-)	260	NE	-	-	<2	<2	<2	<2	<2	<2	<2	<2	<2	<2	<2	<5	<5	-	<2	<2	<2	<2	<2	<2	<5
Ethylbenzene	700	1,500	-	-	<2	<2	<2	<2	<2	<2	<2	<2	<2	<2	<2	<2	<2	-	<2	<2	<2	<2	<2	<2	<2
Tetrachloroethene (PCE)	5	240	<2	**6**	3	**7**	5	**6**	**6**	<2	**6**	<2	5	5	4	4	4	5	**15**	**21**	**8**	**9**	**15**	**17**	**10**
Tetrahydrofuran	154	NE	-	-	<10	<10	<10	<10	<10	<10	<10	<10	<10	<10	<10	<10	<10	-	<10	<10	<10	<10	<10	<10	<10
Toluene	1,000	50,000	-	-	<2	<2	<2	<2	<2	<2	<2	<2	<2	<2	<2	<2	<2	-	<2	<2	<2	<2	<2	<2	<2
Trichloroethene (TCE)	5	20	<2	<2	<2	<2	<2	<2	<2	<2	<2	<2	<2	<2	<2	<2	<2	<2	<2	2	<2	<2	<2	2	2
Trimethylbenzene (1,2,4-)	330	1,300	-	-	<2	<2	<2	<2	<2	<2	<2	<2	<2	<2	<2	<2	<2	-	<2	<2	<2	<2	<2	<2	<2
Trimethylbenzene (1,3,5-)	330	NE	-	-	<2	<2	<2	<2	<2	<2	<2	<2	<2	<2	<2	<2	<2	-	<2	<2	<2	<2	<2	<2	<2
Vinyl Chloride	2	4	<2	<2	<2	<2	<2	<2	<2	<2	<2	<2	<2	<2	<2	<2	<2	<2	<2	<2	<2	<2	<2	<2	<2
Xylene (m,p-)	NE	NE	-	-	<2	<2	<2	<2	<2	<2	<2	<2	<2	<2	<2	<2	<2	-	<2	<2	<2	<2	<2	<2	<2
Xylene (o-)	NE	NE	-	-	<2	<2	<2	<2	<2	<2	<2	<2	<2	<2	<2	<2	<2	-	<2	<2	<2	<2	<2	<2	<2
Xylenes, Total	10,000	17,000	-	-	<2	<2	<2	<2	<2	<2	<2	<2	<2	<2	<2	ND	<2	-	<2	<2	<2	<2	<2	<2	<2
Total VOCs	-	-	ND	6	3	7	5	6	6	ND	6	ND	5	5	4	4	4	5	22	32	13	12	21	25	14
Low Level VOCs - (ug/L)																									
1,4-Dioxane (LL)	0.32(2)	NE	-	-	<0.25	<0.25J	<0.25	<0.25	<0.25	<0.25	<0.25	<0.25	<0.25	<0.25	<0.25	<0.25	<0.25	-	0.7J	<0.25	<0.25	<0.25	<0.25	<0.25	<0.25

NA - Not Applicable; NE - Not Established; ND - Not Detected
VOCs- Volatile organic compounds
< XX - Indicates compound not detected above the reporting limit.
XX* - Reporting limit greater than criteria
Bold and boxed results indicate criteria exceedance
J indicates The result is an estimate; reanalysis not performed
All results are reported in micrograms-per-liter (µg/L), which is equivalent to parts-per-billion (ppb) unless otherwise noted.
Only VOCs detected above reporting limit are shown
Refer to the laboratory data reports for the all data
AGQS - Ambient Groundwater Quality Standards. Source Env-Or 600 Contaminated Site Management Rules, Table 600-1-AGQS (effective Feb. 1, 2007)
GW-2 Values - NHDES Vapor Intrusion Screening Levels groundwater to Indoor Air (Revised February 2013)
(1) Recent amendments to Env-Or-603.03c Intro, and Table 600-1 re: Ambient Groundwater Quality Standards filed on September 1, 2018, NHDES has increased the AGQS for naphthalene from 20 ppb to 100 ppb.
(2) Recent amendments to Env-Or-603.03c Intro, and Table 600-1 re: Ambient Groundwater Quality Standards filed on September 1, 2018, NHDES has reduced the AGQS for 1,4-Dioxane from 3 ppb to 0.32 ppb.

TABLE 5
Deep Bedrock Groundwater Analytical Results
Former Elite Laundry Site
Jaffrey, New Hampshire
NHDES Site No. 199908001
Last Updated: 6/21/2023 (J. Jackson)

Sample ID	NHDES		MW-20																	
Sample Date	GW-1 (AGQS)	GW-2	9/28/11	8/17/12	2/7/13	1/31/14	5/7/14	8/29/14	11/22/16	5/26/17	11/22/17	5/24/18	5/23/19	11/26/19	5/21/20	11/24/2020	5/28/21	11/23/21	5/27/22	12/7/22	5/25/23
Sampled By			T&B	T&B	T&B	T&B	T&B	T&B	T&B	T&B	T&B	T&B	T&B	T&B	T&B	T&B	T&B	T&B	T&B	T&B	T&B
Field Water Quality Measurements																					
Depth to Water (ft)	NE	NE	-	-	-	-	-	-	-	-	-	-	-	-	-	-	-	4.65	5.25	4.26	4.82
Dissolved Oxygen (mg/L)	NE	NE	-	1.44	-	3.09	3.09	0.34	-	-	-	-	-	-	-	-	1.29	0.06	0.14	0.26	0.71
pH	NE	NE	-	6.15	-	6.76	6.76	6.60	-	-	-	-	-	-	-	-	6.14	6.43	6.47	6.63	6.51
ORP	NE	NE	-	-172.1	-	152.8	152.8	-12.1	-	-	-	-	-	-	-	-	-71	-106	-109	-	-81.1
Specific Conductance (ms/cm)	NE	NE	-	203	-	349	349	324	-	-	-	-	-	-	-	-	1,479	1,650	1,929	1,882	1,907
VOCs - (ug/L)																					
Acetone	6,000	NE	-	-	-	-	-	-	<2,500	<2,500	<50	<50	<50	<50	<50	<50	<50	<50	<50	<50	<50
Benzene	5	2,000	-	-	-	-	-	-	**<100***	**<100***	<2	<2	<2	<2	<2	<2	<2	<2	<2	<2	<2
Butylbenzene (n-)	260	NE	-	-	-	-	-	-	<100	<100	<2	<2	<2	<2	<2	<2	<2	<2	<2	<2	<2
Butylbenzene (sec-)	260	NE	-	-	-	-	-	-	<100	<100	<2	<2	<2	<2	<2	<2	<2	<2	<2	<2	<2
Butylbenzene (tert-)	260	NE	-	-	-	-	-	-	<100	<100	<2	<2	<2	<2	<2	<2	<2	<2	<2	<2	<2
Chloroethane	NE	NE	-	-	-	-	-	-	<100	<100	<2	<2	<2	<2	<2	<2	<2	<2	<2	<2	<2
Chloroform (Trichloromethane)	70	70	<20	<20	<10	<10	<10	<10	**<100***	**<100***	<2	<2	<2	<2	<2	<2	<2	<2	<2	<2	<2
Dichlorobenzene, 1,2- (o-DCB)	600	14,000	<20	<20	<10	<10	<10	<10	<100	<100	<2	<2	<2	<2	<2	<2	<2	<2	<2	<2	<2
Dichloroethylene (1,1-)	7	630	**<10***	**<20***	<5	<5	<5	<5	**<50***	**<50***	<2	<1	<1	<1	<1	<1	<1	<1	<1	<1	<1
Dichloroethylene (cis-1,2-)	70	NE	**450**	**630**	**520**	**800**	**1,300**	**1,000**	**<100***	**<100***	46	6	11	17	8	5	4	3	3	3	2
Dichloroethylene (trans-1,2-)	100	560	<20	<20	14	19	36	28	<100	<100	3	<2	<2	<2	<2	<2	<2	<2	<2	<2	<2
Dichloropropane, 1,2-	50	5	<	<	<	<	<	<	<	<	<	<	<	<	<	<	<2	<2	<2	<2	<2
Hexanone (2-)	2,000	50,000	-	-	-	-	-	-	<500	<500	<10	<10	40	15	<10	<10	<10	<10	<10	<2	<2
Isopropylbenzene (Cumene)	800	NE	-	-	-	-	-	-	<100	<100	<2	<2	<2	<2	<2	<2	<10	<2	<2	<10	<10
Isopropyltoluene (p-)	260	NE	-	-	-	-	-	-	<100	<100	<2	<2	<2	<2	<2	<2	<2	<2	<2	<2	<2
Butanone (2-) (MEK)	4,000	50,000	-	-	-	-	-	-	640	2,000	770	18	60	30	<10	<10	<2	<10	<10	<2	<2
Methyl-tertiary-butyl Ether (MTBE)	13	2,600	-	-	-	-	-	-	**<100***	**<100***	<2	<2	<2	<2	<2	<2	<2	<2	<2	<10	<10
Naphthalene	100(1)	1,700	-	-	-	-	-	-	**<250***	**<250***	<5	<5	<5	<5	<5	<5	<5	<5	<5	<2	<2
Propylbenzene (n-)	260	NE	-	-	-	-	-	-	<100	<100	<2	<2	<2	<2	<2	<2	<2	<2	<2	<5	<5
Ethylbenzene	700	1,500	-	-	-	-	-	-	<100	<2	<2	<2	<2	<2	<2	<2	<2	<2	<2	<2	<2
Tetrachloroethene (PCE)	5	240	**3,000**	**2,500**	**1,900**	**<10***	**17**	**<10***	**<100***	**<100***	**9**	**6**	3	<2	<2	<2	<2	<2	<2	<2	<2
Tetrahydrofuran	154	NE	-	-	-	-	-	-	**<500***	**<500***	120	<10	18	20	<10	<10	<10	<10	<10	<10	<10
Toluene	1,000	50,000	-	-	-	-	-	-	<100	<100	<2	<2	<2	<2	<2	<2	<2	<2	<2	<2	<2
Trichloroethene (TCE)	5	20	**360**	**380**	**970**	**170**	**460**	**470**	**<100***	**<100***	**13**	3	5	<2	<2	<2	<2	<2	<2	<2	<2
Trimethylbenzene (1,2,4-)	330	1,300	-	-	-	-	-	-	<100	<100	<2	<2	<2	<2	<2	<2	<2	<2	<2	<2	<2
Trimethylbenzene (1,3,5-)	330	NE	-	-	-	-	-	-	<100	<100	<2	<2	<2	<2	<2	<2	<2	<2	<2	<2	<2
Vinyl Chloride	2	4	**<20***	**<5***	**<10***	**98**	**94**	**120**	**<100***	**<100***	**4**	<2	<2	**3**	<2	<2	<2	<2	<2	<2	<2
Xylene (m,p-)	NE	NE	-	-	-	-	-	-	<100	<100	<2	<2	<2	<2	<2	<2	<2	<2	<2	<2	<2
Xylene (o-)	NE	NE	-	-	-	-	-	-	<100	<100	<2	<2	<2	<2	<2	<2	<2	<2	<2	<2	<2
Xylenes, Total	10,000	17,000	-	-	-	-	-	-	<100	<100	<2	<2	<2	<2	<2	<2	<2	<2	<2	ND	<2
Total VOCs	-	-	3,810	3,510	3,404	1,087	1,907	1,618	640	2,000	965	33	137	85	8	5	4.26	3	3	3	2
Low Level VOCs - (ug/L)																					
1,4-Dioxane (LL)	0.32(2)	NE	-	-	-	-	-	-	**<12***	<2.5	<2.5	<0.25	<0.25	**0.40**	**0.38**	**0.42**	0.26	<0.25	0.3	0.25	**0.35**

NA - Not Applicable; NE - Not Established; ND - Not Detected
VOCs- Volatile organic compounds
< XX - Indicates compound not detected above the reporting limit.
XX* - Reporting limit greater than criteria
Bold and boxed results indicate criteria exceedance
J indicates The result is an estimate; reanalysis not performed
All results are reported in micrograms-per-liter (µg/L), which is equivalent to parts-per-billion (ppb) unless otherwise noted.
Only VOCs detected above reporting limit are shown
Refer to the laboratory data reports for the all data
AGQS - Ambient Groundwater Quality Standards. Source Env-Or 600 Contaminated Site Management Rules, Table 600-1-AGQS (effective Feb. 1, 2007)
GW-2 Values - NHDES Vapor Intrusion Screening Levels groundwater to Indoor Air (Revised February 2013)
(1) Recent amendments to Env-Or-603.03c Intro, and Table 600-1 re: Ambient Groundwater Quality Standards filed on September 1, 2018, NHDES has increased the AGQS for naphthalene from 20 ppb to 100 ppb.
(2) Recent amendments to Env-Or-603.03c Intro, and Table 600-1 re: Ambient Groundwater Quality Standards filed on September 1, 2018, NHDES has reduced the AGQS for 1,4-Dioxane from 3 ppb to 0.32 ppb.

TABLE 5
Deep Bedrock Groundwater Analytical Results
Former Elite Laundry Site
Jaffrey, New Hampshire
NHDES Site No. 199908001
Last Updated: 6/21/2023 (J. Jackson)

Sample ID	NHDES		MW-21																
Sample Date	GW-1 (AGQS)	GW-2	9/26/11	1/25/12	2/7/13	10/24/13	11/21/16	5/23/17	11/21/17	5/23/18	5/21/19	11/25/19	5/19/20	11/23/202(	5/25/21	11/22/21	5/24/22	12/6/22	5/24/23
Sampled By			T&B	T&B	T&B	T&B	T&B	T&B	T&B	T&B	T&B	T&B	T&B	T&B	T&B	T&B	T&B	T&B	T&B
Field Water Quality Measurements																			
Depth to Water (ft)	NE	NE	-	-	-	-	-	-	-	-	-	-	-	-	-	10.89	11.67	11.21	11.31
Dissolved Oxygen (mg/L)	NE	NE	-	-	0.89	-	-	-	-	-	-	-	-	-	0.07	0.41	0.21	0.28	0.48
pH	NE	NE	-	-	5.07	-	-	-	-	-	-	-	-	-	8.54	9.91	7.75	7.39	8.98
ORP	NE	NE	-	-	-255	-	-	-	-	-	-	-	-	-	-55	-87	-116	-	-61.0
Specific Conductance (ms/cm)	NE	NE	-	-	0.941	-	-	-	-	-	-	-	-	-	95	156	134	217	157.0
VOCs - (ug/L)																			
Acetone	6,000	NE	-	-	-	-	<50	<50	<50	<50	<50	<50	<50	<50	<50	<50	<50	<50	<50
Benzene	5	2,000	-	-	-	-	<2	<2	<2	<2	<2	<2	<2	<2	<2	<2	<2	<2	<2
Butylbenzene (n-)	260	NE	-	-	-	-	<2	<2	<2	<2	<2	<2	<2	<2	<2	<2	<2	<2	<2
Butylbenzene (sec-)	260	NE	-	-	-	-	<2	<2	<2	<2	<2	<2	<2	<2	<2	<2	<2	<2	<2
Butylbenzene (tert-)	260	NE	-	-	-	-	<2	<2	<2	<2	<2	<2	<2	<2	<2	<2	<2	<2	<2
Chloroethane	NE	NE	-	-	-	-	<2	<2	<2	<2	<2	<2	<2	<2	<2	<2	<2	<2	<2
Chloroform (Trichloromethane)	70	70	<2	<20	<10	<10	<2	<2	<2	<2	<2	<2	<2	<2	<2	<2	<2	<2	<2
Dichlorobenzene, 1,2- (o-DCB)	600	14,000	<2	<20	<10	<10	<2	<2	<2	<2	<2	<2	<2	<2	<2	<2	<2	<2	<2
Dichloroethylene (1,1-)	7	630	<1	**<10***	**<10***	<5	<1	<1	<1	<1	<1	<1	<1	<1	<1	<1	<1	<1	<1
Dichloroethylene (cis-1,2-)	70	NE	**130**	**2,500**	**430**	**680**	24	2	12	8	8	<2	4	<2	4	7	2	3	2
Dichloroethylene (trans-1,2-)	100	560	5	53	25	31	<2	<2	<2	<2	<2	<2	<2	<2	<2	<2	<2	<2	<2
Dichloropropane, 1,2-	50	5	<	<	<	<	<	<	<	<	<	<	<	<	<2	<2	<2	<2	<2
Hexanone (2-)	2,000	50,000	-	-	-	-	<10	<10	<10	<10	<10	<10	<10	<10	<10	<10	<10	<2	<2
Isopropylbenzene (Cumene)	800	NE	-	-	-	-	<2	<2	<2	<2	<2	<2	<2	<2	<10	<2	<2	<10	<10
Isopropyltoluene (p-)	260	NE	-	-	-	-	<2	<2	<2	<2	<2	<2	<2	<2	<2	<2	<2	<2	<2
Butanone (2-) (MEK)	4,000	50,000	-	-	-	-	<10	<10	<10	<10	<10	<10	<10	<10	<2	<10	<10	<2	<2
Methyl-tertiary-butyl Ether (MTBE)	13	2,600	-	-	-	-	<2	<2	<2	<2	<2	<2	<2	<2	<2	<2	<2	<10	<10
Naphthalene	100(1)	1,700	-	-	-	-	<5	<5	<5	<5	<5	<5	<5	<5	<5	<5	<5	<2	<2
Propylbenzene (n-)	260	NE	-	-	-	-	<2	<2	<2	<2	<2	<2	<2	<2	<2	<2	<2	<5	<5
Ethylbenzene	700	1,500	-	-	-	-	<2	<2	<2	<2	<2	<2	<2	<2	<2	<2	<2	<2	<2
Tetrachloroethene (PCE)	5	240	**66**	**33**	**<10***	**190**	<2	<2	<2	<2	<2	<2	<2	<2	<2	<2	<2	<2	<2
Tetrahydrofuran	154	NE	-	-	-	-	18 J	<10	<10	<10	24	41	<10	38	<10	13	<10	21	<10
Toluene	1,000	50,000	-	-	-	-	<2	<2	<2	<2	<2	<2	<2	<2	<2	<2	<2	<2	<2
Trichloroethene (TCE)	5	20	**13**	**540**	**13**	**92**	<2	<2	2	<2	<2	<2	<2	<2	<2	<2	<2	<2	<2
Trimethylbenzene (1,2,4-)	330	1,300	-	-	-	-	<2	<2	<2	<2	<2	<2	<2	<2	<2	<2	<2	<2	<2
Trimethylbenzene (1,3,5-)	330	NE	-	-	-	-	<2	<2	<2	<2	<2	<2	<2	<2	<2	<2	<2	<2	<2
Vinyl Chloride	2	4	<2	**<20***	**850**	**770**	**8**	<2	**7**	**3J**	**5**	<2	<2	<2	<2	**6**	<2	<2	<2
Xylene (m,p-)	NE	NE	-	-	-	-	<2	<2	<2	<2	<2	<2	<2	<2	<2	<2	<2	<2	<2
Xylene (o-)	NE	NE	-	-	-	-	<2	<2	<2	<2	<2	<2	<2	<2	<2	<2	<2	<2	<2
Xylenes, Total	10,000	17,000	-	-	-	-	<2	<2	<2	<2	<2	<2	<2	<2	<2	<2	<2	ND	<2
Total VOCs	-	-	214	3,126	1,318	1,763	32	2	21	8	37	41	4	38	4	26	2	24	2
Low Level VOCs - (ug/L)																			
1,4-Dioxane (LL)	0.32(2)	NE	-	-	-	-	<0.25	0.53J	<0.25	<0.25	<0.25	**<1.2***	<0.25	**<1.2***	<0.25	<0.25	<0.25	<0.25	<0.25

NA - Not Applicable; NE - Not Established; ND - Not Detected
VOCs- Volatile organic compounds
< XX - Indicates compound not detected above the reporting limit.
XX* - Reporting limit greater than criteria
Bold and boxed results indicate criteria exceedance
J indicates The result is an estimate; reanalysis not performed
All results are reported in micrograms-per-liter (µg/L), which is equivalent to parts-per-billion (ppb) unless otherwise noted.
Only VOCs detected above reporting limit are shown
Refer to the laboratory data reports for the all data
AGQS - Ambient Groundwater Quality Standards. Source Env-Or 600 Contaminated Site Management Rules, Table 600-1-AGQS (effective Feb. 1, 2007)
GW-2 Values - NHDES Vapor Intrusion Screening Levels groundwater to Indoor Air (Revised February 2013)
(1) Recent amendments to Env-Or-603.03c Intro, and Table 600-1 re: Ambient Groundwater Quality Standards filed on September 1, 2018, NHDES has increased the AGQS for naphthalene from 20 ppb to 100 ppb.
(2) Recent amendments to Env-Or-603.03c Intro, and Table 600-1 re: Ambient Groundwater Quality Standards filed on September 1, 2018, NHDES has reduced the AGQS for 1,4-Dioxane from 3 ppb to 0.32 ppb.

TABLE 5
Deep Bedrock Groundwater Analytical Results
Former Elite Laundry Site
Jaffrey, New Hampshire
NHDES Site No. 199908001
Last Updated: 6/21/2023 (J. Jackson)

Sample ID	NHDES		MW-22D																
Sample Date	GW-1 (AGQS)	GW-2	9/26/11	1/25/12	2/7/13	10/24/13	11/21/16	5/23/17	11/21/17	5/23/18	5/21/19	11/25/19	5/19/20	11/23/202(	5/25/21	11/22/21	5/24/22	12/6/22	5/24/23
Sampled By			T&B	T&B	T&B	T&B	T&B	T&B	T&B	T&B	T&B	T&B	T&B	T&B	T&B	T&B	T&B	T&B	T&B
Field Water Quality Measurements																			
Depth to Water (ft)	NE	NE	-	-	-	-	-	-	-	-	-	-	-	-	-	8.2	8.73	8.24	8.83
Dissolved Oxygen (mg/L)	NE	NE	-	-	0.37	-	-	-	-	-	-	-	-	-	5.16	0.31	0.41	4.90	8.55
pH	NE	NE	-	-	6.03	-	-	-	-	-	-	-	-	-	6.50	6.52	6.63	6.78	7.02
ORP	NE	NE	-	-	-33.4	-	-	-	-	-	-	-	-	-	165	13	55.5	-	66.1
Specific Conductance (ms/cm)	NE	NE	-	-	0.182	-	-	-	-	-	-	-	-	-	86.3	60.6	71.3	94	53.8
VOCs - (ug/L)																			
Acetone	6,000	NE	-	-	-	-	<50	<50	<50	<50	<50	<50	<50	<50	<50	<50	<50	<50	<50
Benzene	5	2,000	-	-	-	-	<2	<2	<2	<2	<2	<2	<2	<2	<2	<2	<2	<2	<2
Butylbenzene (n-)	260	NE	-	-	-	-	<2	<2	<2	<2	<2	<2	<2	<2	<2	<2	<2	<2	<2
Butylbenzene (sec-)	260	NE	-	-	-	-	<2	<2	<2	<2	<2	<2	<2	<2	<2	<2	<2	<2	<2
Butylbenzene (tert-)	260	NE	-	-	-	-	<2	<2	<2	<2	<2	<2	<2	<2	<2	<2	<2	<2	<2
Chloroethane	NE	NE	-	-	-	-	<2	<2	<2	<2	<2	4	<2	<2	<2	<2	<2	<2	<2
Chloroform (Trichloromethane)	70	70	<10	<2	<2	<2	<2	<2	<2	<2	<2	<2	<2	<2	<2	<2	<2	<2	<2
Dichlorobenzene, 1,2- (o-DCB)	600	14,000	<10	<2	<2	<2	<2	<2	<2	<2	<2	<2	<2	<2	<2	<2	<2	<2	<2
Dichloroethylene (1,1-)	7	630	<5	<1	<2	<1	<1	<1	<1	<1	<1	<1	<1	<1	<1	<1	<1	<1	<1
Dichloroethylene (cis-1,2-)	70	NE	**300**	**160**	10	**130**	4	<2	<2	<2	21	14	<2	<2	<2	<2	<2	<2	<2
Dichloroethylene (trans-1,2-)	100	560	<10	3	<2	3	<2	<2	<2	<2	<2	<2	<2	<2	<2	<2	<2	<2	<2
Dichloropropane, 1,2-	50	5	<	<	<	<	<	<	<	<	<	<	<	<	<2	<2	<2	<2	<2
Hexanone (2-)	2,000	50,000	-	-	-	-	<10	<10	<10	<10	<10	<10	<10	<10	<10	<10	<10	<2	<2
Isopropylbenzene (Cumene)	800	NE	-	-	-	-	<2	<2	<2	<2	<2	<2	<2	<2	<10	<2	<2	<10	<10
Isopropyltoluene (p-)	260	NE	-	-	-	-	<2	<2	<2	<2	<2	<2	<2	<2	<2	<2	<2	<2	<2
Butanone (2-) (MEK)	4,000	50,000	-	-	-	-	<10	<10	<10	<10	<10	<10	<10	<10	<2	<10	<10	<2	<2
Methyl-tertiary-butyl Ether (MTBE)	13	2,600	-	-	-	-	<2	<2	<2	<2	<2	<2	<2	<2	<2	<2	<2	<10	<10
Naphthalene	100(1)	1,700	-	-	-	-	<5	<5	<5	<5	<5	<5	<5	<5	<5	<5	<5	<2	<2
Propylbenzene (n-)	260	NE	-	-	-	-	<2	<2	<2	<2	<2	<2	<2	<2	<2	<2	<2	<5	<5
Ethylbenzene	700	1,500	-	-	-	-	<2	<2	<2	<2	<2	<2	<2	<2	<2	<2	<2	<2	<2
Tetrachloroethene (PCE)	5	240	**1,800**	**440**	**52**	**8**	<2	<2	<2	<2	<2	<2	<2	<2	<2	<2	<2	<2	<2
Tetrahydrofuran	154	NE	-	-	-	-	22J	<10	<10	<10	<10	<10	<10	<10	<10	<10	<10	<10	<10
Toluene	1,000	50,000	-	-	-	-	<2	<2	<2	<2	<2	<2	<2	<2	<2	<2	<2	<2	<2
Trichloroethene (TCE)	5	20	**140**	**63**	**8**	**16**	<2	<2	<2	<2	<2	2	<2	<2	<2	<2	<2	<2	<2
Trimethylbenzene (1,2,4-)	330	1,300	-	-	-	-	<2	<2	<2	<2	<2	<2	<2	<2	<2	<2	<2	<2	<2
Trimethylbenzene (1,3,5-)	330	NE	-	-	-	-	<2	<2	<2	<2	<2	<2	<2	<2	<2	<2	<2	<2	<2
Vinyl Chloride	2	4	**<10***	<2	**9**	**30**	2	<2	<2	<2	**12**	**12**	<2	<2	<2	<2	<2	<2	<2
Xylene (m,p-)	NE	NE	-	-	-	-	<2	<2	<2	<2	<2	<2	<2	<2	<2	<2	<2	<2	<2
Xylene (o-)	NE	NE	-	-	-	-	<2	<2	<2	<2	<2	<2	<2	<2	<2	<2	<2	<2	<2
Xylenes, Total	10,000	17,000	-	-	-	-	<2	<2	<2	<2	<2	<2	<2	<2	<2	<2	<2	<2	<2
Total VOCs	-	-	2,240	666	79	187	6	ND	ND	ND	33	32	ND	ND	ND	ND	ND	ND	ND
Low Level VOCs - (ug/L)																			
1,4-Dioxane (LL)	0.32(2)	NE	-	-	-	-	<0.25	<0.25	<0.25	<0.25	**<1.2***	**<5.0***	<0.25	<0.25	<0.25	<0.25	<0.25	<0.25	<0.25

NA - Not Applicable; NE - Not Established; ND - Not Detected
VOCs- Volatile organic compounds
< XX - Indicates compound not detected above the reporting limit.
XX* - Reporting limit greater than criteria
Bold and boxed results indicate criteria exceedance
J indicates The result is an estimate; reanalysis not performed
All results are reported in micrograms-per-liter (µg/L), which is equivalent to parts-per-billion (ppb) unless otherwise noted.
Only VOCs detected above reporting limit are shown
Refer to the laboratory data reports for the all data
AGQS - Ambient Groundwater Quality Standards. Source Env-Or 600 Contaminated Site Management Rules, Table 600-1-AGQS (effective Feb. 1, 2007)
GW-2 Values - NHDES Vapor Intrusion Screening Levels groundwater to Indoor Air (Revised February 2013)
(1) Recent amendments to Env-Or-603.03c Intro, and Table 600-1 re: Ambient Groundwater Quality Standards filed on September 1, 2018, NHDES has increased the AGQS for naphthalene from 20 ppb to 100 ppb.
(2) Recent amendments to Env-Or-603.03c Intro, and Table 600-1 re: Ambient Groundwater Quality Standards filed on September 1, 2018, NHDES has reduced the AGQS for 1,4-Dioxane from 3 ppb to 0.32 ppb.

TABLE 5
Deep Bedrock Groundwater Analytical Results
Former Elite Laundry Site
Jaffrey, New Hampshire
NHDES Site No. 199908001
Last Updated: 6/21/2023 (J. Jackson)

Sample ID	NHDES		MW-23																	MW-25				
Sample Date	GW-1 (AGQS)	GW-2	9/26/11	10/24/13	1/31/14	8/29/14	11/21/16	5/23/17	11/21/17	5/23/18	5/21/19	11/25/19	5/19/20	11/23/20	5/25/21	11/22/21	5/24/22	12/6/22	5/24/23	5/16/12	5/23/18	5/19/20	5/25/21	5/26/22
Sampled By			T&B	T&B	T&B	T&B	T&B	T&B	T&B	T&B	T&B	T&B	T&B	T&B	T&B	T&B	T&B	T&B	T&B	T&B	T&B	T&B	T&B	T&B
Field Water Quality Measurements																								
Depth to Water (ft)	NE	NE	-	-	-	-	-	-	-	-	-	-	-	-	-	9.1	9.79	9.09	9.44	-	-	-	-	2.87
Dissolved Oxygen (mg/L)	NE	NE	-	-	10.19	-	-	-	-	-	-	-	-	-	0.95	1.08	2.89	4.54	3.01	-	-	-	0.46	0.28
pH	NE	NE	-	-	7.31	-	-	-	-	-	-	-	-	-	6.71	11.60	7.03	6.95	6.80	-	-	-	6.28	5.92
ORP	NE	NE	-	-	163.3	-	-	-	-	-	-	-	-	-	81	-35	50.5	-	52.2	-	-	-	172.5	80
Specific Conductance (ms/cm)	NE	NE	-	-	586	-	-	-	-	-	-	-	-	-	418	510	467	486	476.0	-	-	-	1,224	4,831
VOCs - (ug/L)																								
Acetone	6,000	NE	-	-	-	-	<50	<50	<50	<50	<50	<50	<50	<50	<50	<50	<50	<50	<50	-	<50	<50	<50	<50
Benzene	5	2,000	-	-	-	-	<2	<2	<2	<2	<2	<2	<2	<2	<2	<2	<2	<2	<2	-	<2	<2	<2	<2
Butylbenzene (n-)	260	NE	-	-	-	-	<2	<2	<2	<2	<2	<2	<2	<2	<2	<2	<2	<2	<2	-	<2	<2	<2	<2
Butylbenzene (sec-)	260	NE	-	-	-	-	<2	<2	<2	<2	<2	<2	<2	<2	<2	<2	<2	<2	<2	-	<2	<2	<2	<2
Butylbenzene (tert-)	260	NE	-	-	-	-	<2	<2	<2	<2	<2	<2	<2	<2	<2	<2	<2	<2	<2	-	<2	<2	<2	<2
Chloroethane	NE	NE	-	-	-	-	<2	<2	<2	<2	<2	8	<2	6	<2	5	<2	<2	<2	-	<2	<2	<2	<2
Chloroform (Trichloromethane)	70	70	<10	<10	<10	<2	<2	<2	<2	<2	<2	<2	<2	<2	<2	<2	<2	<2	<2	<2	<2	<2	<2	<2
Dichlorobenzene, 1,2- (o-DCB)	600	14,000	<10	<10	<10	<2	<2	<2	<2	<2	<2	<2	<2	<2	<2	<2	<2	<2	<2	<2	<2	<2	<2	<2
Dichloroethylene (1,1-)	7	630	<5	<5	<10	<1	1	3	4	3	2	6	3	**7**	4	5	3	2	1	<1	<1	<1	<1	<1
Dichloroethylene (cis-1,2-)	70	NE	**1,000**	**1,900**	**820**	**430**	38	**70**	**87**	**55**	**84**	**230**	**200**	**250**	**190**	**220**	**210**	**180**	**210**	<2	<2	<2	<2	<2
Dichloroethylene (trans-1,2-)	100	560	20	38	13	12	5	4	4	3	3	8	10	8	5	6	4	4	8	<2	<2	<2	<2	<2
Dichloropropane, 1,2-	50	5	<	<	<	<	<	<	<	<	<	<	<	<	<2	<2	<2	<2	<2	<	<	<	<2	<2
Hexanone (2-)	2,000	50,000	-	-	-	-	<10	<10	<10	<10	<10	<10	<10	<10	<10	<10	<10	<2	<2	-	<10	<10	<10	<10
Isopropylbenzene (Cumene)	800	NE	-	-	-	-	<2	<2	<2	<2	<2	<2	<2	<2	<10	<2	<2	<10	<10	-	<2	<2	<10	<2
Isopropyltoluene (p-)	260	NE	-	-	-	-	<2	<2	<2	<2	<2	<2	<2	<2	<2	<2	<2	<2	<2	-	<2	<2	<2	<2
Butanone (2-) (MEK)	4,000	50,000	-	-	-	-	<10	<10	<10	<10	<10	<10	<10	<10	<2	<10	<10	<2	<2	-	<10	<10	<2	<10
Methyl-tertiary-butyl Ether (MTBE)	13	2,600	-	-	-	-	<2	<2	<2	<2	<2	<2	<2	<2	<2	<2	<2	<10	<10	-	<2	<2	<2	<2
Naphthalene	100[1]	1,700	-	-	-	-	<5	<5	<5	<5	<5	<5	<5	<5	<5	<5	<5	<2	<2	-	<5	<5	<5	<5
Propylbenzene (n-)	260	NE	-	-	-	-	<2	<2	<2	<2	<2	<2	<2	<2	<2	<2	<2	<5	<5	-	<2	<2	<2	<2
Ethylbenzene	700	1,500	-	-	-	-	<2	<2	<2	<2	<2	<2	<2	<2	<2	<2	<2	<2	<2	-	<2	<2	<2	<2
Tetrachloroethene (PCE)	5	240	**1,600**	**280**	**140**	**95**	**22**	**33**	**33**	**22**	**16**	**63**	**94**	**42**	**43**	**46**	**23**	**15**	**7**	<2	<2	<2	<2	<2
Tetrahydrofuran	154	NE	-	-	-	-	<10	<10	<10	<10	<10	<10	<10	<10	<10	<10	<10	<10	<10	-	<10	<10	<10	<10
Toluene	1,000	50,000	-	-	-	-	<2	<2	<2	<2	<2	<2	<2	<2	<2	<2	<2	<2	<2	-	<2	<2	<2	<2
Trichloroethene (TCE)	5	20	**510**	**260**	**54**	**35**	**28**	**72**	**82**	**64**	**64**	**170**	**170**	**250**	**210**	**210**	**130**	**75**	**79**	<2	<2	<2	<2	<2
Trimethylbenzene (1,2,4-)	330	1,300	-	-	-	-	<2	<2	<2	<2	<2	<2	<2	<2	<2	<2	<2	<2	<2	-	<2	<2	<2	<2
Trimethylbenzene (1,3,5-)	330	NE	-	-	-	-	<2	<2	<2	<2	<2	<2	<2	<2	<2	<2	<2	<2	<2	-	<2	<2	<2	<2
Vinyl Chloride	2	4	**<10***	**<10***	**<10***	<2	**5**	<2	<2	<2	<2	**69**	<2	**33**	<2	**47**	<2	**5**	<2	<2	<2	<2	<2	<2
Xylene (m,p-)	NE	NE	-	-	-	-	<2	<2	<2	<2	<2	<2	<2	<2	<2	<2	<2	<2	<2	-	<2	<2	<2	<2
Xylene (o-)	NE	NE	-	-	-	-	<2	<2	<2	<2	<2	<2	<2	<2	<2	<2	<2	<2	<2	-	<2	<2	<2	<2
Xylenes, Total	10,000	17,000	-	-	-	-	<2	<2	<2	<2	<2	<2	<2	<2	<2	<2	<2	ND	<2	-	<2	<2	<2	<2
Total VOCs	-	-	3,130	2,478	1,027	572	99	182	210	147	169	554	477	596	452.38	539	370	281	305	ND	ND	ND	ND	ND
Low Level VOCs - (ug/L)																								
1,4-Dioxane (LL)	0.32[2]	NE	-	-	-	-	0.29	1.2J	0.43	0.78	<0.25	**<1.2***	**0.35**	<0.25	**0.38**	<0.25	<0.25	**0.36**	**0.71**	-	<0.25	<0.25	<0.25	<0.25

NA - Not Applicable; NE - Not Established; ND - Not Detected
VOCs- Volatile organic compounds
< XX - Indicates compound not detected above the reporting limit.
XX* - Reporting limit greater than criteria
Bold and boxed results indicate criteria exceedance
J indicates The result is an estimate; reanalysis not performed
All results are reported in micrograms-per-liter (µg/L), which is equivalent to parts-per-billion (ppb) unless otherwise noted.
Only VOCs detected above reporting limit are shown
Refer to the laboratory data reports for the all data
AGQS - Ambient Groundwater Quality Standards. Source Env-Or 600 Contaminated Site Management Rules, Table 600-1-AGQS (effective Feb. 1, 2007)
GW-2 Values - NHDES Vapor Intrusion Screening Levels groundwater to Indoor Air (Revised February 2013)
(1) Recent amendments to Env-Or-603.03c Intro, and Table 600-1 re: Ambient Groundwater Quality Standards filed on September 1, 2018, NHDES has increased the AGQS for naphthalene from 20 ppb to 100 ppb.
(2) Recent amendments to Env-Or-603.03c Intro, and Table 600-1 re: Ambient Groundwater Quality Standards filed on September 1, 2018, NHDES has reduced the AGQS for 1,4-Dioxane from 3 ppb to 0.32 ppb.

TABLE 5
Deep Bedrock Groundwater Analytical Results
Former Elite Laundry Site
Jaffrey, New Hampshire
NHDES Site No. 199908001
Last Updated: 6/21/2023 (J. Jackson)

Sample ID	NHDES		MW-26								MW-28															
Sample Date	GW-1 (AGQS)	GW-2	5/16/12	5/23/17	5/22/18	5/21/19	5/19/20	5/26/21	5/24/22	5/23/23	5/16/12	9/25/12	5/7/14	11/22/16	5/23/17	11/21/17	5/22/18	5/23/19	11/26/19	5/21/20	11/24/202(	5/28/21	11/22/21	5/26/22	12/6/22	5/24/23
Sampled By			T&B	T&B	T&B	T&B	T&B	T&B	T&B	T&B	T&B	T&B	T&B	T&B	T&B	T&B	T&B	T&B	T&B	T&B	T&B	T&B	T&B	T&B	T&B	T&B
Field Water Quality Measurements																										
Depth to Water (ft)	NE	NE	-	-	-	-	-	-	10.36	9.97	-	-	-	-	-	-	-	-	-	-	-	-	30.49	21.03	20.65	20.84
Dissolved Oxygen (mg/L)	NE	NE	3.86	-	-	-	-	5.93	4.90	6.02	0.82	-	-	-	-	-	-	-	-	-	-	0.65	0.31	4.25	2.30	0.96
pH	NE	NE	5.36	-	-	-	-	5.33	3.41	5.19	5.87	6.65	6.65	-	-	-	-	-	-	-	-	6.22	5.95	6.55	6.18	6.11
ORP	NE	NE	130.3	-	-	-	-	315	301	507	99.1	0.7	0.7	-	-	-	-	-	-	-	-	46	-80	103	-	48.9
Specific Conductance (ms/cm)	NE	NE	305	-	-	-	-	437	672	856	1,958	1,641	1,641	-	-	-	-	-	-	-	-	2,548	3,032	1,805	849	83.4
VOCs - (ug/L)																										
Acetone	6,000	NE	-	<50	<50	<50	<50	<50	<50	<50	-	-	-	<50	<50	<50	<50	<50	<50	<50	<50	<250	<50	<50	<50	<50
Benzene	5	2,000	-	<2	<2	<2	<2	<2	<2	<2	-	-	-	<2	<2	<2	<2	<2	<2	<2	<2	**<10***	<2	<2	<2	<2
Butylbenzene (n-)	260	NE	-	<2	<2	<2	<2	<2	<2	<2	-	-	-	<2	<2	<2	<2	<2	<2	<2	<2	<10	<2	<2	<2	<2
Butylbenzene (sec-)	260	NE	-	<2	<2	<2	<2	<2	<2	<2	-	-	-	<2	<2	<2	<2	<2	<2	<2	<2	<10	<2	<2	<2	<2
Butylbenzene (tert-)	260	NE	-	<2	<2	<2	<2	<2	<2	<2	-	-	-	<2	<2	<2	<2	<2	<2	<2	<2	<10	<2	<2	<2	<2
Chloroethane	NE	NE	-	<2	<2	<2	<2	<2	<2	<2	-	-	-	<2	<2	<2	<2	<2	<2	<2	<2	<10	<2	<2	<2	<2
Chloroform (Trichloromethane)	70	70	<2	<2	<2	<2	<2	<2	<2	<2	<2	<2	<2	<2	<2	<2	<2	<2	<2	<2	<2	<10	<2	<2	<2	<2
Dichlorobenzene, 1,2- (o-DCB)	600	14,000	<2	<2	<2	<2	<2	<2	<2	<2	<2	<2	<2	<2	<2	<2	<2	<2	<2	<2	<2	<10	<2	<2	<2	<2
Dichloroethylene (1,1-)	7	630	<1	<1	<1	<1	<1	<1	<1	<1	<1	<1	<1	<1	<1	<1	<1	<1	<1	<1	<1	<5	<1	<1	<1	<1
Dichloroethylene (cis-1,2-)	70	NE	<2	<2	<2	<2	<2	<2	<2	<2	35	24	14	11	7	9	3	<2	24	30	33	**79**	28	<2	<2	<2
Dichloroethylene (trans-1,2-)	100	560	<2	<2	<2	<2	<2	<2	<2	<2	<2	<2	<2	<2	<2	<2	<2	<2	<2	<2	<2	<10	<2	<2	<2	<2
Dichloropropane, 1,2-	50	5	<	<	<	<	<	<2	<2	<2	<	<	<	<	<	<	<	<	<	<	<	<10	<2	<2	<2	<2
Hexanone (2-)	2,000	50,000	-	<10	<10	<10	<10	<10	<10	<2	-	-	-	<10	<10	<10	<10	<10	<10	<10	<10	<50	<10	<10	<2	<2
Isopropylbenzene (Cumene)	800	NE	-	<2	<2	<2	<2	<10	<2	<10	-	-	-	<2	<2	<2	<2	<2	<2	<2	<2	<50	<2	<2	<10	<10
Isopropyltoluene (p-)	260	NE	-	<2	<2	<2	<2	<2	<2	<2	-	-	-	<2	<2	<2	<2	<2	<2	<2	<2	<10	<2	<2	<2	<2
Butanone (2-) (MEK)	4,000	50,000	-	<10	<10	<10	<10	<2	<10	<2	-	-	-	<10	<10	<10	<10	<10	<10	<10	<10	<10	<10	<10	<2	<2
Methyl-tertiary-butyl Ether (MTBE)	13	2,600	-	<2	<2	<2	<2	<2	<2	<10	-	-	-	7	<2	<2	<2	<2	8	10	7	12	8	<2	<10	<10
Naphthalene	100(1)	1,700	-	<5	<5	<5	<5	<5	<5	<2	-	-	-	<5	<5	<5	<5	<5	<5	<5	<5	<25	<5	<5	<2	<2
Propylbenzene (n-)	260	NE	-	<2	<2	<2	<2	<2	<2	<5	-	-	-	<2	<2	<2	<2	<2	<2	<2	<2	<10	<2	<2	<5	<5
Ethylbenzene	700	1,500	-	<2	<2	<2	<2	<2	<2	<2	-	-	-	<2	<2	<2	<2	<2	<2	<2	<2	<10	<2	<2	<2	<2
Tetrachloroethene (PCE)	5	240	<2	<2	<2	<2	<2	<2	<2	<2	**460**	**240**	**100**	**150**	**73**	**80**	**51**	**7**	**260**	**290**	**300**	**680**	**200**	**21**	**24**	4
Tetrahydrofuran	154	NE	-	<10	<10	<10	<10	<10	<10	<10	-	-	-	<10	<10	<10	<10	<10	<10	<10	<10	<50	<10	<10	<10	<10
Toluene	1,000	50,000	-	<2	<2	<2	<2	<2	<2	<2	-	-	-	<2	<2	<2	<2	<2	<2	<2	<2	<10	<2	<2	<2	<2
Trichloroethene (TCE)	5	20	<2	<2	<2	<2	<2	<2	<2	<2	**43**	**26**	**13**	**15**	**8**	**10**	5	<2	**31**	**37**	**43**	**200**	**56**	5	5	<2
Trimethylbenzene (1,2,4-)	330	1,300	-	<2	<2	<2	<2	<2	<2	<2	-	-	-	<2	<2	<2	<2	<2	<2	<2	<2	<10	<2	<2	<2	<2
Trimethylbenzene (1,3,5-)	330	NE	-	<2	<2	<2	<2	<2	<2	<2	-	-	-	<2	<2	<2	<2	<2	<2	<2	<2	<10	<2	<2	<2	<2
Vinyl Chloride	2	4	<2	<2	<2	<2	<2	<2	<2	<2	<2	<2	<2	<2	<2	<2	<2	<2	<2	<2	<2	**<10***	<2	<2	<2	<2
Xylene (m,p-)	NE	NE	-	<2	<2	<2	<2	<2	<2	<2	-	-	-	<2	<2	<2	<2	<2	<2	<2	<2	<10	<2	<2	<2	<2
Xylene (o-)	NE	NE	-	<2	<2	<2	<2	<2	<2	<2	-	-	-	<2	<2	<2	<2	<2	<2	<2	<2	<10	<2	<2	<2	<2
Xylenes, Total	10,000	17,000	-	<2	<2	<2	<2	<2	<2	<2	-	-	-	<2	<2	<2	<2	<2	<2	<2	<2	<10	<2	<2	ND	<2
Total VOCs	-	-	ND	ND	ND	ND	ND	ND	ND	ND	538	290	127	183	88	99	59	7	323	367	383	971.33	292	26	29	4
Low Level VOCs - (ug/L)																										
1,4-Dioxane (LL)	0.32(2)	NE	-	**0.98J**	<0.25	<0.25	<0.25	<0.25	<0.25	<0.25	-	-	-	<0.25	<0.25J	<0.25	<0.25	<0.25	<0.25	<0.25	<0.25	**0.33**	<0.25	<0.25	<0.25	<0.25

NA - Not Applicable; NE - Not Established; ND - Not Detected
VOCs- Volatile organic compounds
< XX - Indicates compound not detected above the reporting limit.
XX* - Reporting limit greater than criteria
Bold and boxed results indicate criteria exceedance
J indicates The result is an estimate; reanalysis not performed
All results are reported in micrograms-per-liter (µg/L), which is equivalent to parts-per-billion (ppb) unless otherwise noted.
Only VOCs detected above reporting limit are shown
Refer to the laboratory data reports for the all data
AGQS - Ambient Groundwater Quality Standards. Source Env-Or 600 Contaminated Site Management Rules, Table 600-1-AGQS (effective Feb. 1, 2007)
GW-2 Values - NHDES Vapor Intrusion Screening Levels groundwater to Indoor Air (Revised February 2013)
(1) Recent amendments to Env-Or-603.03c Intro, and Table 600-1 re: Ambient Groundwater Quality Standards filed on September 1, 2018, NHDES has increased the AGQS for naphthalene from 20 ppb to 100 ppb.
(2) Recent amendments to Env-Or-603.03c Intro, and Table 600-1 re: Ambient Groundwater Quality Standards filed on September 1, 2018, NHDES has reduced the AGQS for 1,4-Dioxane from 3 ppb to 0.32 ppb.

TABLE 5
Deep Bedrock Groundwater Analytical Results
Former Elite Laundry Site
Jaffrey, New Hampshire
NHDES Site No. 199908001
Last Updated: 6/21/2023 (J. Jackson)

Sample ID	NHDES		MW-29								MW-30							
Sample Date	GW-1 (AGQS)	GW-2	9/25/12	5/23/17	5/22/18	5/23/19	5/21/20	5/28/21	5/26/22	5/24/23	9/25/12	5/26/17	5/23/18	5/23/19	5/21/20	5/28/21	5/26/22	5/24/23
Sampled By			T&B	T&B	T&B	T&B	T&B	T&B	T&B	T&B	T&B	T&B	T&B	T&B	T&B	T&B	T&B	T&B
Field Water Quality Measurements																		
Depth to Water (ft)	NE	NE	-	-	-	-	-	-	7.17	2.04	-	-	-	-	-	-	10.10	10.29
Dissolved Oxygen (mg/L)	NE	NE	-	-	-	-	-	2.2	2.05	2.50	-	-	-	-	-	0.7	0.35	0.79
pH	NE	NE	6.84	-	-	-	-	6.22	6.21	6.20	6.78	-	-	-	-	6.00	6.82	6.94
ORP	NE	NE	95.0	-	-	-	-	256.6	86	233.7	179.1	-	-	-	-	251.1	-35	-59.5
Specific Conductance (ms/cm)	NE	NE	629	-	-	-	-	1,344	1,231	1,208	1,486	-	-	-	-	1,798	137	84.5
VOCs - (ug/L)																		
Acetone	6,000	NE	-	<50	<50	<50	<50	<50	<50	<50	-	<50	<50	<50	<50	<50	<50	<50
Benzene	5	2,000	-	<2	<2	<2	<2	<2	<2	<2	-	<2	<2	<2	<2	<2	<2	<2
Butylbenzene (n-)	260	NE	-	<2	<2	<2	<2	<2	<2	<2	-	<2	<2	<2	<2	<2	<2	<2
Butylbenzene (sec-)	260	NE	-	<2	<2	<2	<2	<2	<2	<2	-	<2	<2	<2	<2	<2	<2	<2
Butylbenzene (tert-)	260	NE	-	<2	<2	<2	<2	<2	<2	<2	-	<2	<2	<2	<2	<2	<2	<2
Chloroethane	NE	NE	-	<2	<2	<2	<2	<2	<2	<2	-	<2	<2	<2	<2	<2	<2	<2
Chloroform (Trichloromethane)	70	70	<2	<2	<2	<2	<2	<2	<2	<2	<2	<2	<2	<2	<2	<2	<2	<2
Dichlorobenzene, 1,2- (o-DCB)	600	14,000	<2	<2	<2	<2	<2	<2	<2	<2	<2	<2	<2	<2	<2	<2	<2	<2
Dichloroethylene (1,1-)	7	630	<1	<1	<1	<1	<1	<1	<1	<1	<1	<1	<1	<1	<1	<1	<1	<1
Dichloroethylene (cis-1,2-)	70	NE	<2	<2	<2	<2	<2	<2	<2	<2	<2	<2	<2	<2	<2	<2	<2	<2
Dichloroethylene (trans-1,2-)	100	560	<2	<2	<2	<2	<2	<2	<2	<2	<2	<2	<2	<2	<2	<2	<2	<2
Dichloropropane, 1,2-	50	5	<	<	<	<	<	<2	<2	<2	<	<	<	<	<	<2	<2	<2
Hexanone (2-)	2,000	50,000	-	<10	<10	<10	<10	<10	<10	<2	-	<10	<10	<10	<10	<10	<10	<2
Isopropylbenzene (Cumene)	800	NE	-	<2	<2	<2	<2	<10	<2	<10	-	<2	<2	<2	<2	<10	<2	<10
Isopropyltoluene (p-)	260	NE	-	<2	<2	<2	<2	<2	<2	<2	-	<2	<2	<2	<2	<2	<2	<2
Butanone (2-) (MEK)	4,000	50,000	-	<10	<10	<10	<10	<2	<10	<2	-	<10	<10	<10	<10	<2	<10	<2
Methyl-tertiary-butyl Ether (MTBE)	13	2,600	-	<2	<2	<2	<2	<2	<2	<10	-	<2	<2	<2	<2	<2	<2	<10
Naphthalene	100(1)	1,700	-	<5	<5	<5	<5	<5	<5	<2	-	<5	<5	<5	<5	<5	<5	<2
Propylbenzene (n-)	260	NE	-	<2	<2	<2	<2	<2	<2	<5	-	<2	<2	<2	<2	<2	<2	<5
Ethylbenzene	700	1,500	<2	<2	<2	<2	<2	<2	<2	<2	<2	<2	<2	<2	<2	<2	<2	<2
Tetrachloroethene (PCE)	5	240	<2	2	4	5	2	3	2	2	<2	<2	<2	<2	<2	<2	<2	<2
Tetrahydrofuran	154	NE	-	<10	<10	<10	<10	<10	<10	<10	-	<10	<10	<10	<10	<10	<10	<10
Toluene	1,000	50,000	-	<2	<2	<2	<2	<2	<2	<2	-	<2	<2	<2	<2	<2	<2	<2
Trichloroethene (TCE)	5	20	<2	<2	<2	<2	<2	<2	<2	<2	<2	<2	<2	<2	<2	<2	<2	<2
Trimethylbenzene (1,2,4-)	330	1,300	-	<2	<2	<2	<2	<2	<2	<2	-	<2	<2	<2	<2	<2	<2	<2
Trimethylbenzene (1,3,5-)	330	NE	-	<2	<2	<2	<2	<2	<2	<2	-	<2	<2	<2	<2	<2	<2	<2
Vinyl Chloride	2	4	<2	<2	<2	<2	<2	<2	<2	<2	<2	<2	<2	<2	<2	<2	<2	<2
Xylene (m,p-)	NE	NE	-	<2	<2	<2	<2	<2	<2	<2	-	<2	<2	<2	<2	<2	<2	<2
Xylene (o-)	NE	NE	-	<2	<2	<2	<2	<2	<2	<2	-	<2	<2	<2	<2	<2	<2	<2
Xylenes, Total	10,000	17,000	-	<2	<2	<2	<2	<2	<2	<2	-	<2	<2	<2	<2	<2	<2	<2
Total VOCs	-	-	ND	2	4	5	2	3	2	2	ND	ND	ND	ND	ND	ND	ND	ND
Low Level VOCs - (ug/L)																		
1,4-Dioxane (LL)	0.32(2)	NE	-	<0.25J	<0.25	<0.25	<0.25	<0.25	<0.25	<0.25	-	0.53J	<0.25	<0.25	<0.25	<0.25	<0.25	<0.25

NA - Not Applicable; NE - Not Established; ND - Not Detected
VOCs- Volatile organic compounds
< XX - Indicates compound not detected above the reporting limit.
XX* - Reporting limit greater than criteria
Bold and boxed results indicate criteria exceedance
J indicates The result is an estimate; reanalysis not performed
All results are reported in micrograms-per-liter (µg/L), which is equivalent to parts-per-billion (ppb) unless otherwise noted.
Only VOCs detected above reporting limit are shown
Refer to the laboratory data reports for the all data
AGQS - Ambient Groundwater Quality Standards. Source Env-Or 600 Contaminated Site Management Rules, Table 600-1-AGQS (effective Feb. 1, 2007)
GW-2 Values - NHDES Vapor Intrusion Screening Levels groundwater to Indoor Air (Revised February 2013)
(1) Recent amendments to Env-Or-603.03c Intro, and Table 600-1 re: Ambient Groundwater Quality Standards filed on September 1, 2018, NHDES has increased the AGQS for naphthalene from 20 ppb to 100 ppb.
(2) Recent amendments to Env-Or-603.03c Intro, and Table 600-1 re: Ambient Groundwater Quality Standards filed on September 1, 2018, NHDES has reduced the AGQS for 1,4-Dioxane from 3 ppb to 0.32 ppb.

TABLE 6
PFAS Groundwater Analytical Results
Former Elite Laundry Site
Jaffrey, New Hampshire
NHDES Site No. 199908001
Last Updated: 6/22/2023 (J. Jackson)

Sample Name	**NHDES**	**BR-3I**	**BR-4I**	**BR-5I**	**MW-19**	**MW-24**	**Equipment Blank**	**Field Blank**
Sample Date	**AGQS**	5/25/23	5/25/23	5/24/23	5/24/23	5/25/23	5/25/23	5/25/23
Lab Sample ID		65637-004	65637-003	65637-002	65637-001	65637-005	65637-007	65637-006
PFAS - Unregulated 537.1 (ng/L)								
11Cl-PF3OUdS (F53B Minor)	NE	<1.71	<1.96	<1.91	<1.67	<1.71	<1.67	<1.85
4,8-dioxa-3H-perfluorononanoic acid (ADONA)	NE	<1.71	<1.96	<1.91	<1.67	<1.71	<1.67	<1.85
9Cl-PF3ONS (F53B Minor)	NE	<1.71	<1.96	<1.91	<1.67	<1.71	<1.67	<1.85
HFPO-DA	NE	<1.71	<1.96	<1.91	<1.67	<1.71	<1.67	<1.85
4:2 fluorotelomer sulfonic acid	NE	<1.71	<1.96	<1.91	<1.67	<1.71	<1.67	<1.85
6:2 fluorotelomer sulfonic acid	NE	13.5	18.2	17.1	19.4	4.54	<1.67	<1.85
8:2 fluorotelomer sulfonic acid	NE	<1.71	<1.96	<1.91	<1.67	<1.71	<1.67	<1.85
N-ethylperfluorooctane sulfonamidoacetic acid (N-EtFOSAA)	NE	<1.71	<1.96	<1.91	<1.67	<1.71	<1.67	<1.85
N-methylperfluorooctane sulfonamide (NMeFOSA)	NE	<1.71	<1.96	<1.91	<1.67	<1.71	<1.67	<1.85
N-methylperfluorooctane sulfonamidoacetic acid (N-MeFOSAA)	NE	49.8	<1.96	<1.91	<1.67	<1.71	<1.67	<1.85
perfluorobutanesulfonic acid (PFBS)	NE	11.3	<1.96	4.96	<1.67	<1.71	<1.67	<1.85
Perfluorobutanoic acid (PFBA)	NE	2.59	2.71	3.59	3.85	1.94	<1.67	<1.85
Perfluorodecanesulfonic acid (PFDS)	NE	<1.71	<1.96	<1.91	<1.67	<1.71	<1.67	<1.85
Perfluorododecanoic acid (PFDoA)	NE	<1.71	<1.96	<1.91	<1.67	<1.71	<1.67	<1.85
Perfluoroheptanesulfonic Acid (PFHpS)	NE	2.27	<1.96	<1.91	<1.67	<1.71	<1.67	<1.85
Perfluorodecanoic acid (PFDA)	NE	<1.71	<1.96	<1.91	<1.67	<1.71	<1.67	<1.85
Perfluorohexanoic acid (PFHxA)	NE	2.69	<1.96	6.11	<1.67	2.90	<1.67	<1.85
Perfluorononanesulfonic acid (PFNS)	NE	<1.71	<1.96	<1.91	<1.67	<1.71	<1.67	<1.85
Perfluorooctane sulfonamide (PFOSA)	NE	1.98	<1.96	<1.91	<1.67	<1.71	<1.67	<1.85
Perfluoropentane sulfonic acid (PFPeS)	NE	4.16	<1.96	<1.91	<1.67	<1.71	<1.67	<1.85
perfluoroheptanoic acid (PFHpA)	NE	2.14	<1.96	2.57	<1.67	<1.71	<1.67	<1.85
Perfluoropentanoic acid (PFPeA)	NE	<1.71	<1.96	5.95	<1.67	3.89	<1.67	<1.85
Perfluorotetradecanoic acid (PFTA)	NE	<1.71	<1.96	<1.91	<1.67	<1.71	<1.67	<1.85
Perfluorotridecanoic acid (PFTrDA)	NE	<1.71	<1.96	<1.91	<1.67	<1.71	<1.67	<1.85
Perfluoroundecanoic acid (PFUnA)	NE	<1.71	<1.96	<1.91	<1.67	<1.71	<1.67	<1.85
PFAS - Regulated 537.1 (ng/L)								
perfluorohexanesulfonic acid (PFHxS)	18	9.01	<1.96	<1.91	<1.67	2.44	<1.67	<1.85
perfluorononanoic acid (PFNA)	11	<1.71	<1.96	<1.91	<1.67	<1.71	<1.67	<1.85
perfluorooctanesulfonic acid (PFOS)	15	**108**	6.98	3.08	<1.67	<1.71	<1.67	<1.85
perfluorooctanoic acid (PFOA)	12	8.60	3.28	5.15	<1.67	2.94	<1.67	<1.85

New Hampshire Department of Environmental Services Section Env-Or 603.03 - Ambient Groundwater Quality Standards (AGQS)
NE- Not Established
< xx indicates compound was not reported above laboratory limits.
Boxed/Bold values indicate exceedance of indicated standard
Results presented in nanograms per liter (ng/l)
PFAS - Per- and polyfluoroalkyl substances

Tighe&Bond

APPENDIX C

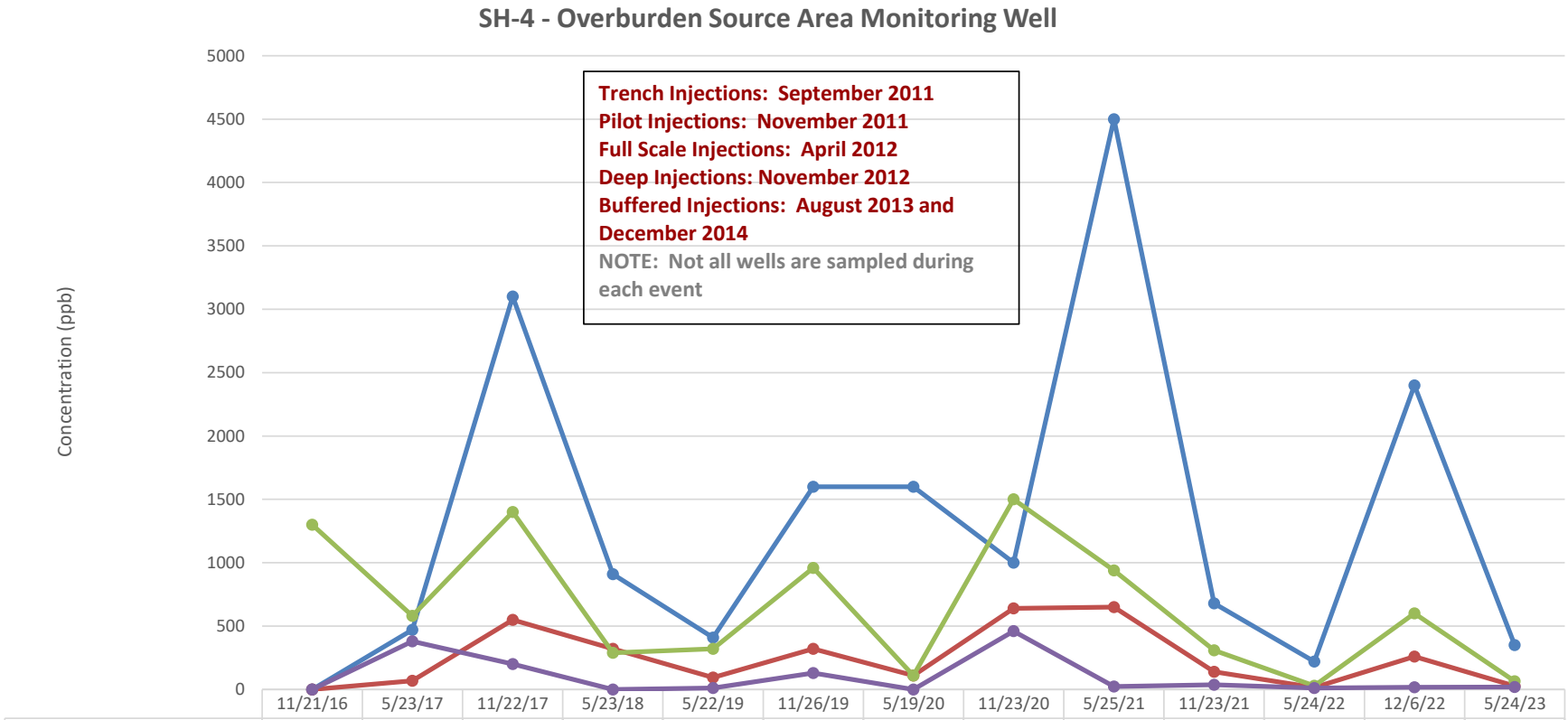

	11/21/16	5/23/17	11/22/17	5/23/18	5/22/19	11/26/19	5/19/20	11/23/20	5/25/21	11/23/21	5/24/22	12/6/22	5/24/23
Tetrachloroethene (PCE)	0	470	3,100	910	410	1,600	1,600	1,000	4,500	680	220	2,400	350
Trichloroethene (TCE)	0	68	550	320	95	320	110	640	650	140	15	260	27
Dichloroethylene (cis-1,2-)	1,300	580	1,400	290	320	960	110	1,500	940	310	29	600	65
Vinyl Chloride	0	380	200	0	12	130	0	460	24	38	11	17	20

AGQS (GW-1): PCE (5 ppb), TCE (5 ppb), cis-1,2-DCE (70 ppb) and vinyl chloride (2 ppb).
GW-2: PCE (240 ppb), TCE (20 ppb), cis-1,2-DCE (none) and vinyl chloride (4 ppb).

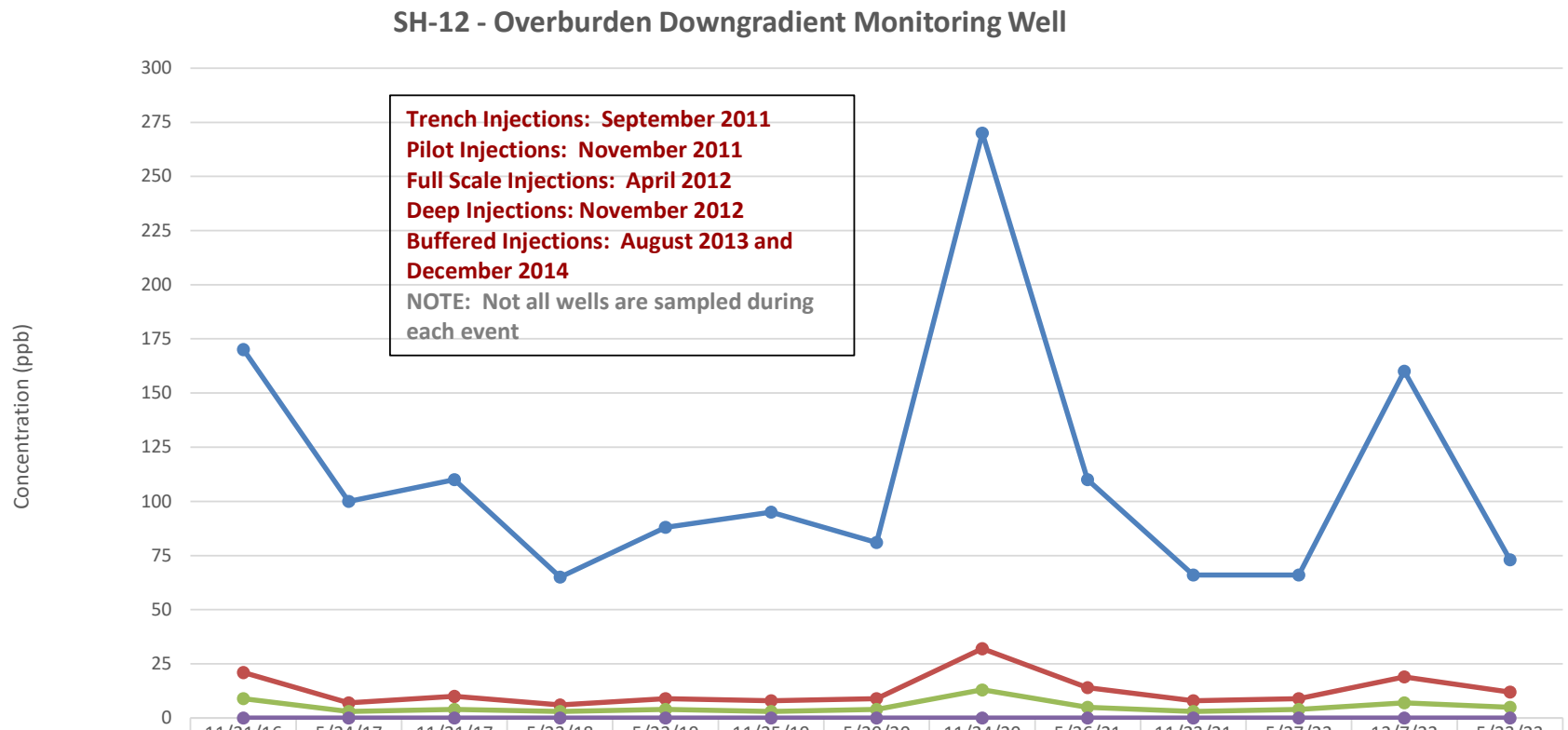

	11/21/16	5/24/17	11/21/17	5/22/18	5/22/19	11/25/19	5/20/20	11/24/20	5/26/21	11/23/21	5/27/22	12/7/22	5/23/23
Tetrachloroethene (PCE)	170	100	110	65	88	95	81	270	110	66	66	160	73
Trichloroethene (TCE)	21	7	10	6	9	8	9	32	14	8	9	19	12
Dichloroethylene (cis-1,2-)	9	3	4	3	4	3	4	13	5	3	4	7	5
Vinyl Chloride	0	0	0	0	0	0	0	0	0	0	0	0	0

AGQS (GW-1): PCE (5 ppb), TCE (5 ppb), cis-1,2-DCE (70 ppb) and vinyl chloride (2 ppb).
GW-2: PCE (240 ppb), TCE (20 ppb), cis-1,2-DCE (none) and vinyl chloride (4 ppb).

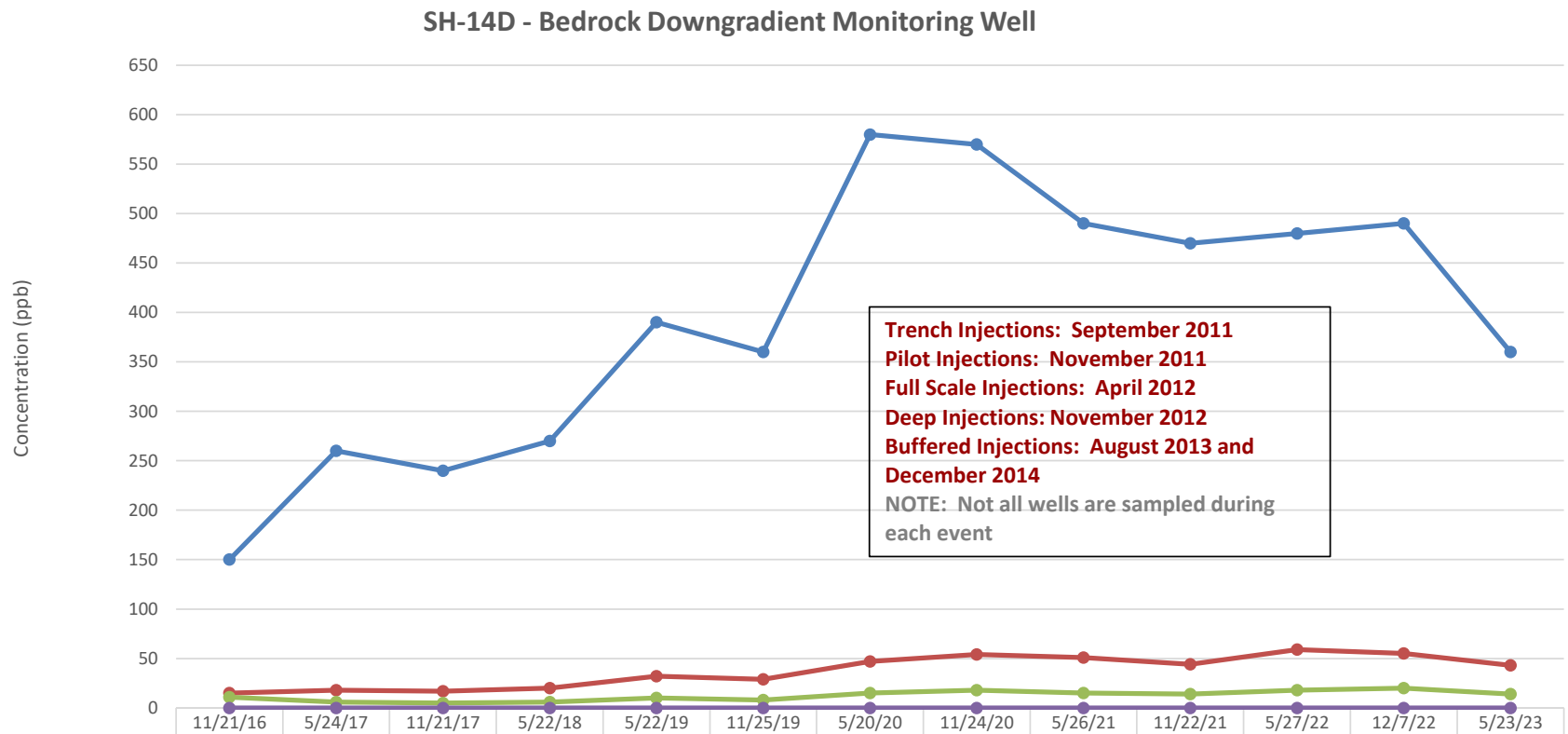

	11/21/16	5/24/17	11/21/17	5/22/18	5/22/19	11/25/19	5/20/20	11/24/20	5/26/21	11/22/21	5/27/22	12/7/22	5/23/23
Tetrachloroethene (PCE)	150	260	240	270	390	360	580	570	490	470	480	490	360
Trichloroethene (TCE)	15	18	17	20	32	29	47	54	51	44	59	55	43
Dichloroethylene (cis-1,2-)	11	6	5	6	10	8	15	18	15	14	18	20	14
Vinyl Chloride	0	0	0	0	0	0	0	0	0	0	0	0	0

AGQS (GW-1): PCE (5 ppb), TCE (5 ppb), cis-1,2-DCE (70 ppb) and vinyl chloride (2 ppb).
GW-2: PCE (240 ppb), TCE (20 ppb), cis-1,2-DCE (none) and vinyl chloride (4 ppb).

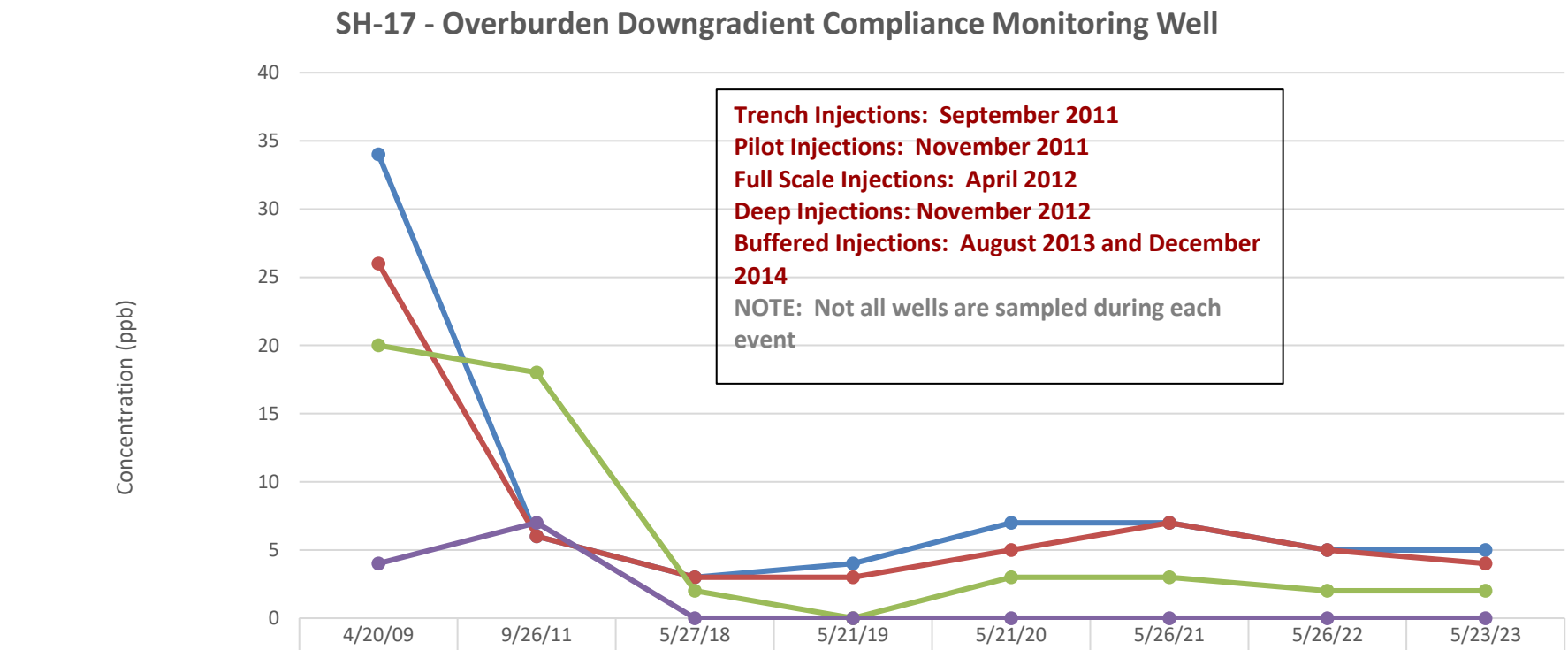

	4/20/09	9/26/11	5/27/18	5/21/19	5/21/20	5/26/21	5/26/22	5/23/23
Tetrachloroethene (PCE)	34	6	3	4	7	7	5	5
Trichloroethene (TCE)	26	6	3	3	5	7	5	4
Dichloroethylene (cis-1,2-)	20	18	2	0	3	3	2	2
Vinyl Chloride	4	7	0	0	0	0	0	0

AGQS (GW-1): PCE (5 ppb), TCE (5 ppb), cis-1,2-DCE (70 ppb) and vinyl chloride (2 ppb).
GW-2: PCE (240 ppb), TCE (20 ppb), cis-1,2-DCE (none) and vinyl chloride (4 ppb).

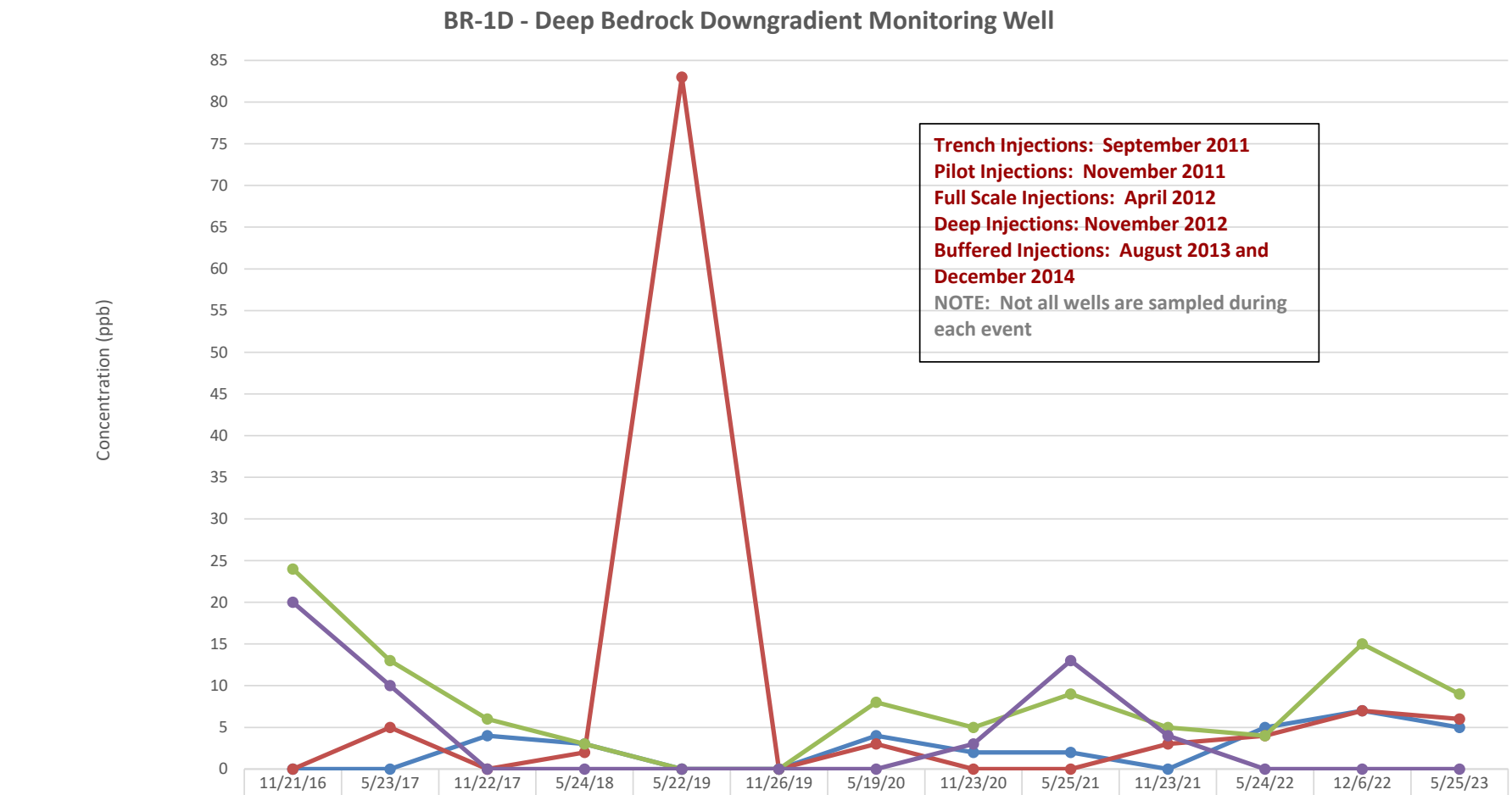

	11/21/16	5/23/17	11/22/17	5/24/18	5/22/19	11/26/19	5/19/20	11/23/20	5/25/21	11/23/21	5/24/22	12/6/22	5/25/23
Tetrachloroethene (PCE)	0	0	4	3	0	0	4	2	2	0	5	7	5
Trichloroethene (TCE)	0	5	0	2	83	0	3	0	0	3	4	7	6
Dichloroethylene (cis-1,2-)	24	13	6	3	0	0	8	5	9	5	4	15	9
Vinyl Chloride	20	10	0	0	0	0	0	3	13	4	0	0	0

AGQS (GW-1): PCE (5 ppb), TCE (5 ppb), cis-1,2-DCE (70 ppb) and vinyl chloride (2 ppb).
GW-2: PCE (240 ppb), TCE (20 ppb), cis-1,2-DCE (none) and vinyl chloride (4 ppb).

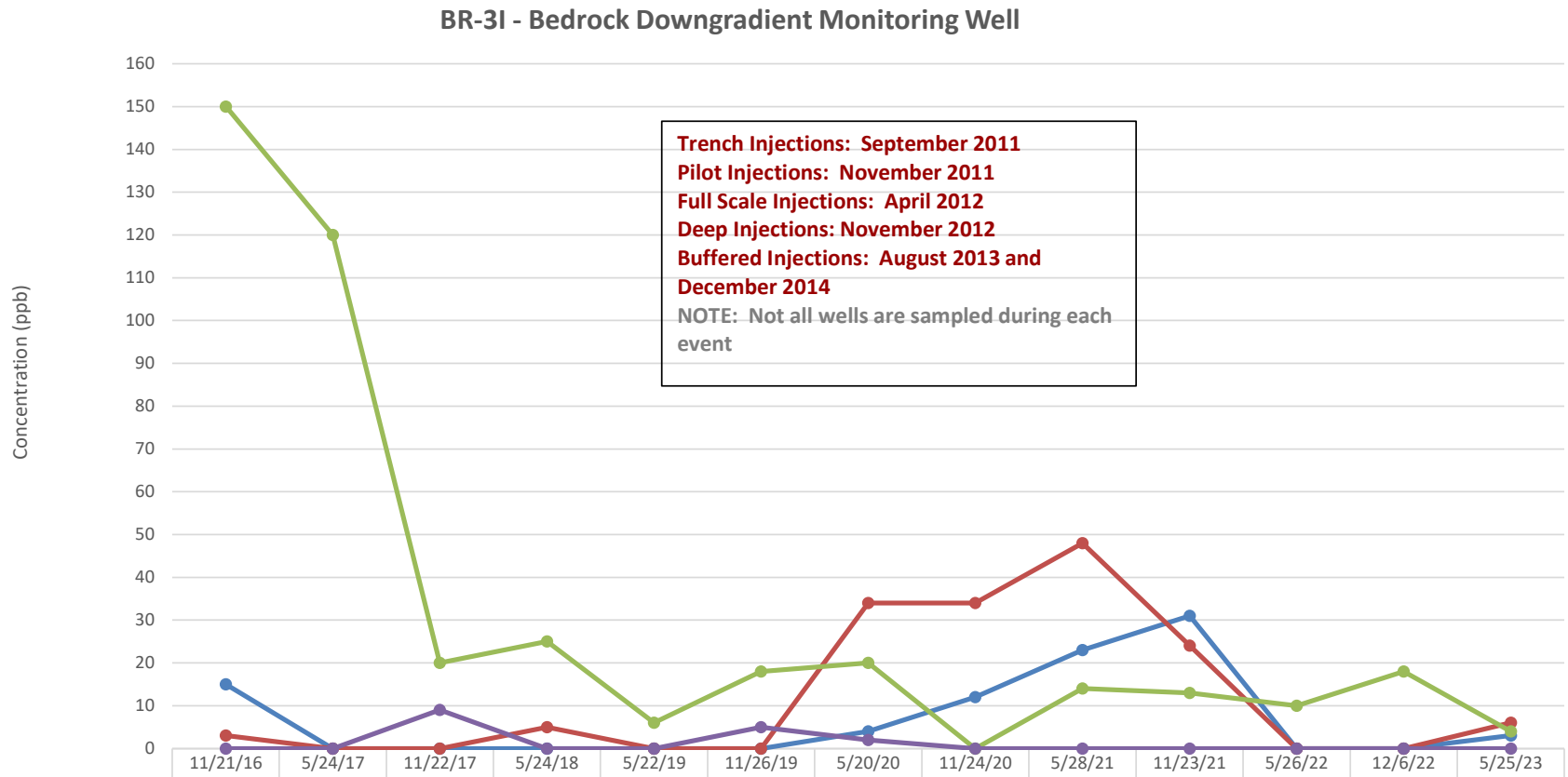

	11/21/16	5/24/17	11/22/17	5/24/18	5/22/19	11/26/19	5/20/20	11/24/20	5/28/21	11/23/21	5/26/22	12/6/22	5/25/23
Tetrachloroethene (PCE)	15	0	0	0	0	0	4	12	23	31	0	0	3
Trichloroethene (TCE)	3	0	0	5	0	0	34	34	48	24	0	0	6
Dichloroethylene (cis-1,2-)	150	120	20	25	6	18	20	0	14	13	10	18	4
Vinyl Chloride	0	0	9	0	0	5	2	0	0	0	0	0	0

AGQS (GW-1): PCE (5 ppb), TCE (5 ppb), cis-1,2-DCE (70 ppb) and vinyl chloride (2 ppb).
GW-2: PCE (240 ppb), TCE (20 ppb), cis-1,2-DCE (none) and vinyl chloride (4 ppb).

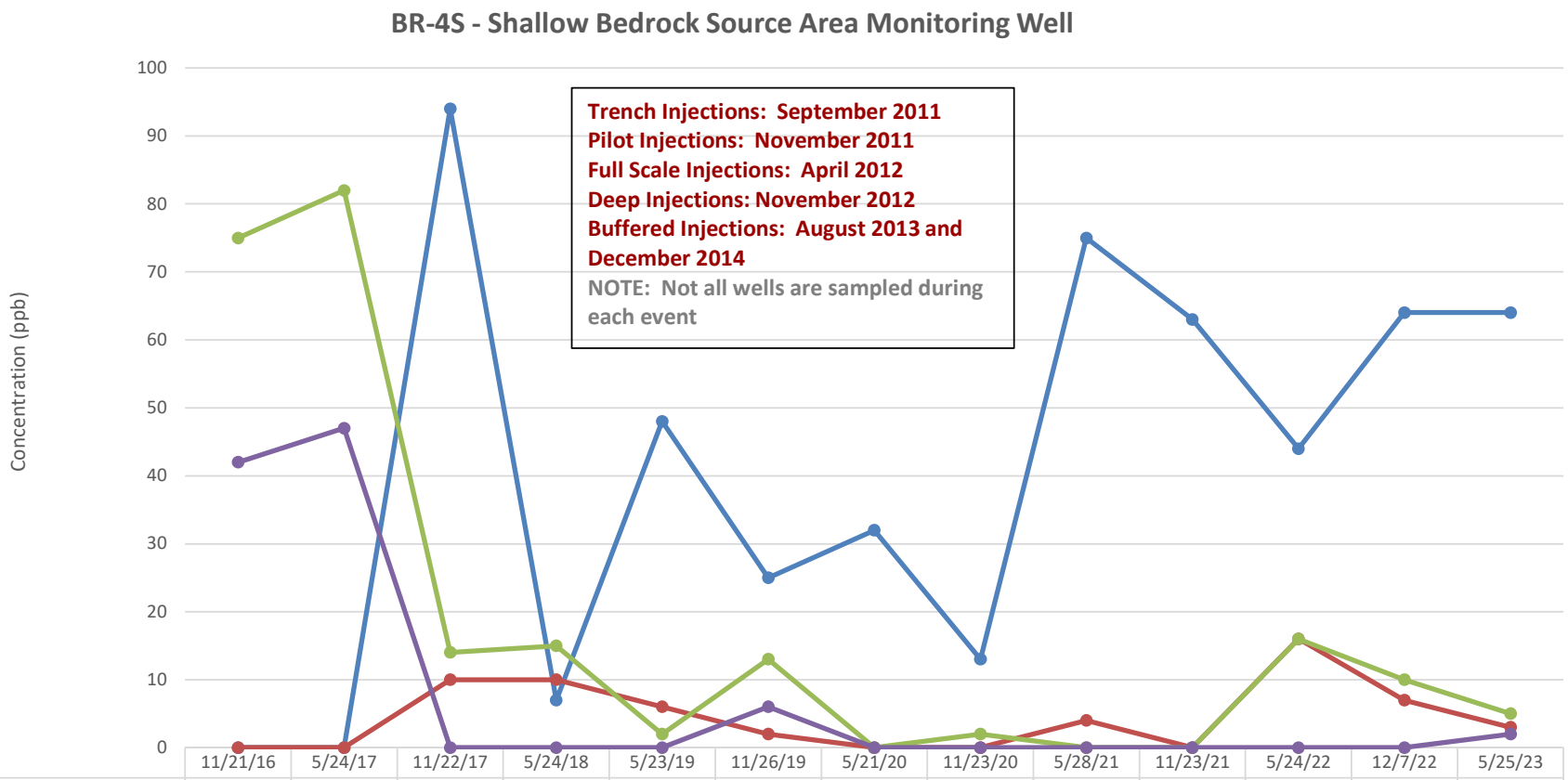

	11/21/16	5/24/17	11/22/17	5/24/18	5/23/19	11/26/19	5/21/20	11/23/20	5/28/21	11/23/21	5/24/22	12/7/22	5/25/23
Tetrachloroethene (PCE)	0	0	94	7	48	25	32	13	75	63	44	64	64
Trichloroethene (TCE)	0	0	10	10	6	2	0	0	4	0	16	7	3
Dichloroethylene (cis-1,2-)	75	82	14	15	2	13	0	2	0	0	16	10	5
Vinyl Chloride	42	47	0	0	0	6	0	0	0	0	0	0	2

AGQS (GW-1): PCE (5 ppb), TCE (5 ppb), cis-1,2-DCE (70 ppb) and vinyl chloride (2 ppb).
GW-2: PCE (240 ppb), TCE (20 ppb), cis-1,2-DCE (none) and vinyl chloride (4 ppb).

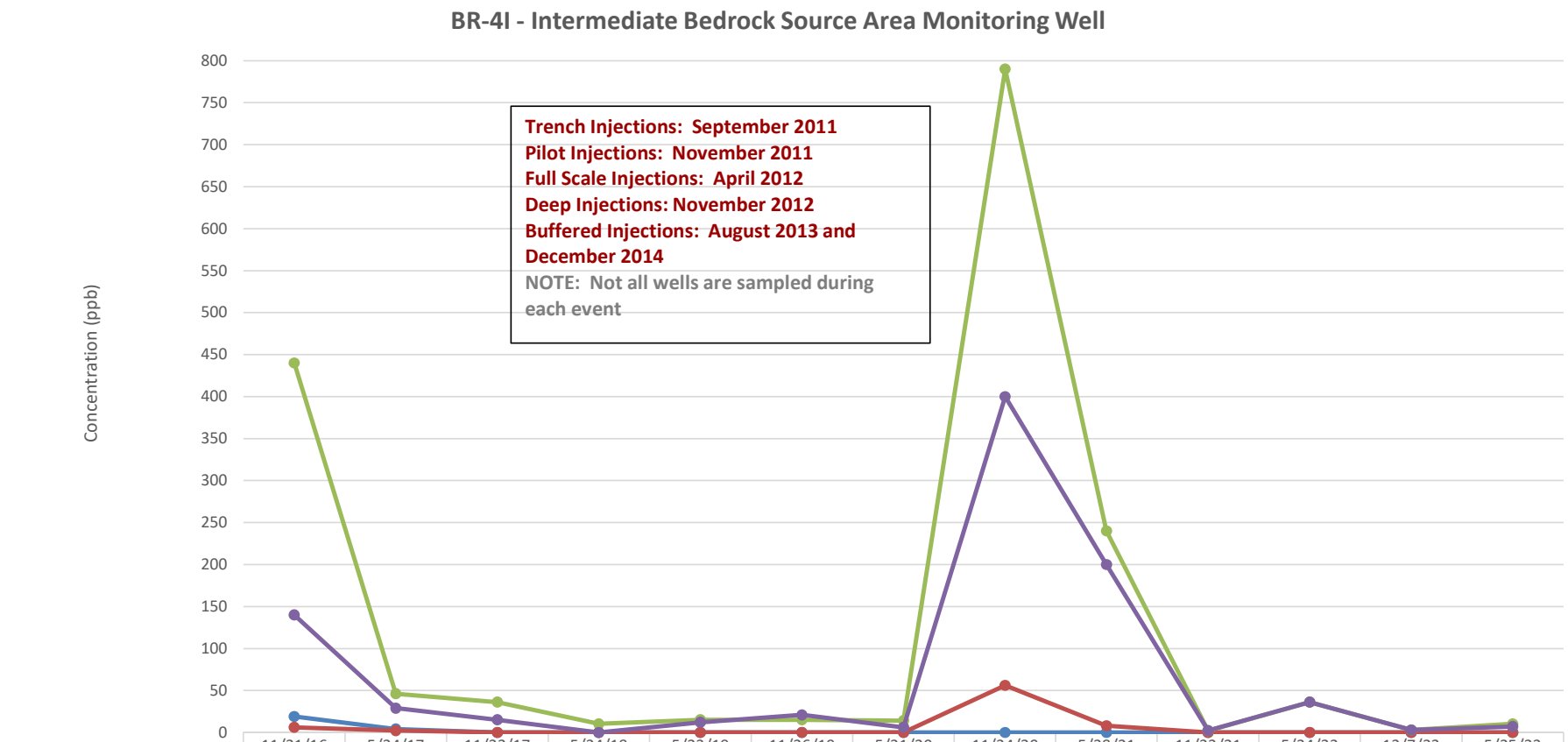

	11/21/16	5/24/17	11/22/17	5/24/18	5/23/19	11/26/19	5/21/20	11/24/20	5/28/21	11/23/21	5/24/22	12/7/22	5/25/23
Tetrachloroethene (PCE)	19	4	0	0	0	0	0	0	0	0	0	0	0
Trichloroethene (TCE)	6	2	0	0	0	0	0	56	8	0	0	0	0
Dichloroethylene (cis-1,2-)	440	46	36	10	15	15	14	790	240	2	36	3	10
Vinyl Chloride	140	29	15	0	12	21	6	400	200	2	36	3	7

AGQS (GW-1): PCE (5 ppb), TCE (5 ppb), cis-1,2-DCE (70 ppb) and vinyl chloride (2 ppb).
GW-2: PCE (240 ppb), TCE (20 ppb), cis-1,2-DCE (none) and vinyl chloride (4 ppb).

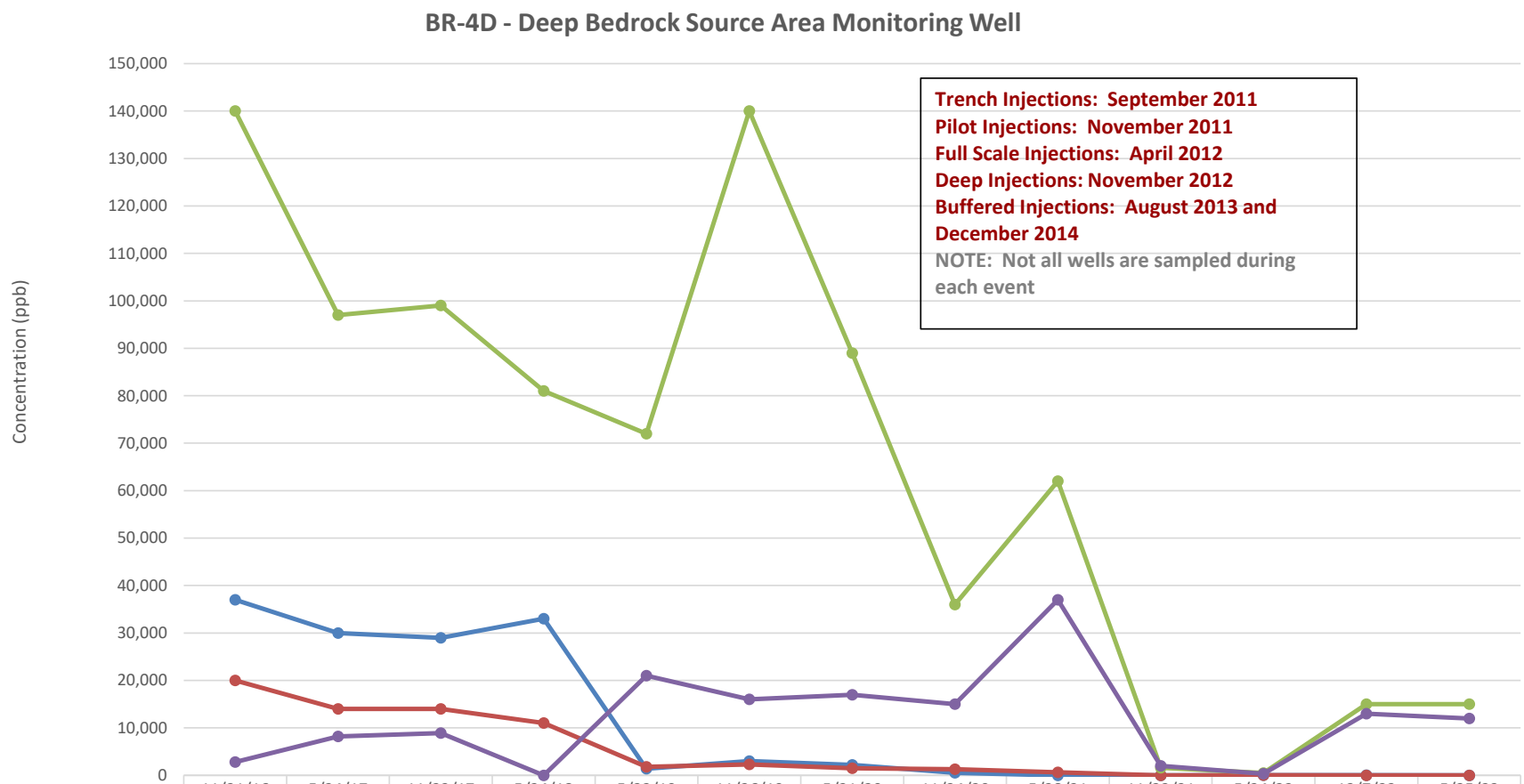

	11/21/16	5/24/17	11/22/17	5/24/18	5/23/19	11/26/19	5/21/20	11/24/20	5/28/21	11/22/21	5/24/22	12/7/22	5/25/23
Tetrachloroethene (PCE)	37,000	30,000	29,000	33,000	1,400	3,000	2,200	540	0	0	10	12	0
Trichloroethene (TCE)	20,000	14,000	14,000	11,000	1,800	2,300	1,500	1,300	660	0	17	0	0
Dichloroethylene (cis-1,2-)	140,000	97,000	99,000	81,000	72,000	140,000	89,000	36,000	62,000	1,600	500	15,000	15,000
Vinyl Chloride	2,800	8,200	8,900	0	21,000	16,000	17,000	15,000	37,000	2,000	330	13,000	12,000

AGQS (GW-1): PCE (5 ppb), TCE (5 ppb), cis-1,2-DCE (70 ppb) and vinyl chloride (2 ppb).
GW-2: PCE (240 ppb), TCE (20 ppb), cis-1,2-DCE (none) and vinyl chloride (4 ppb).

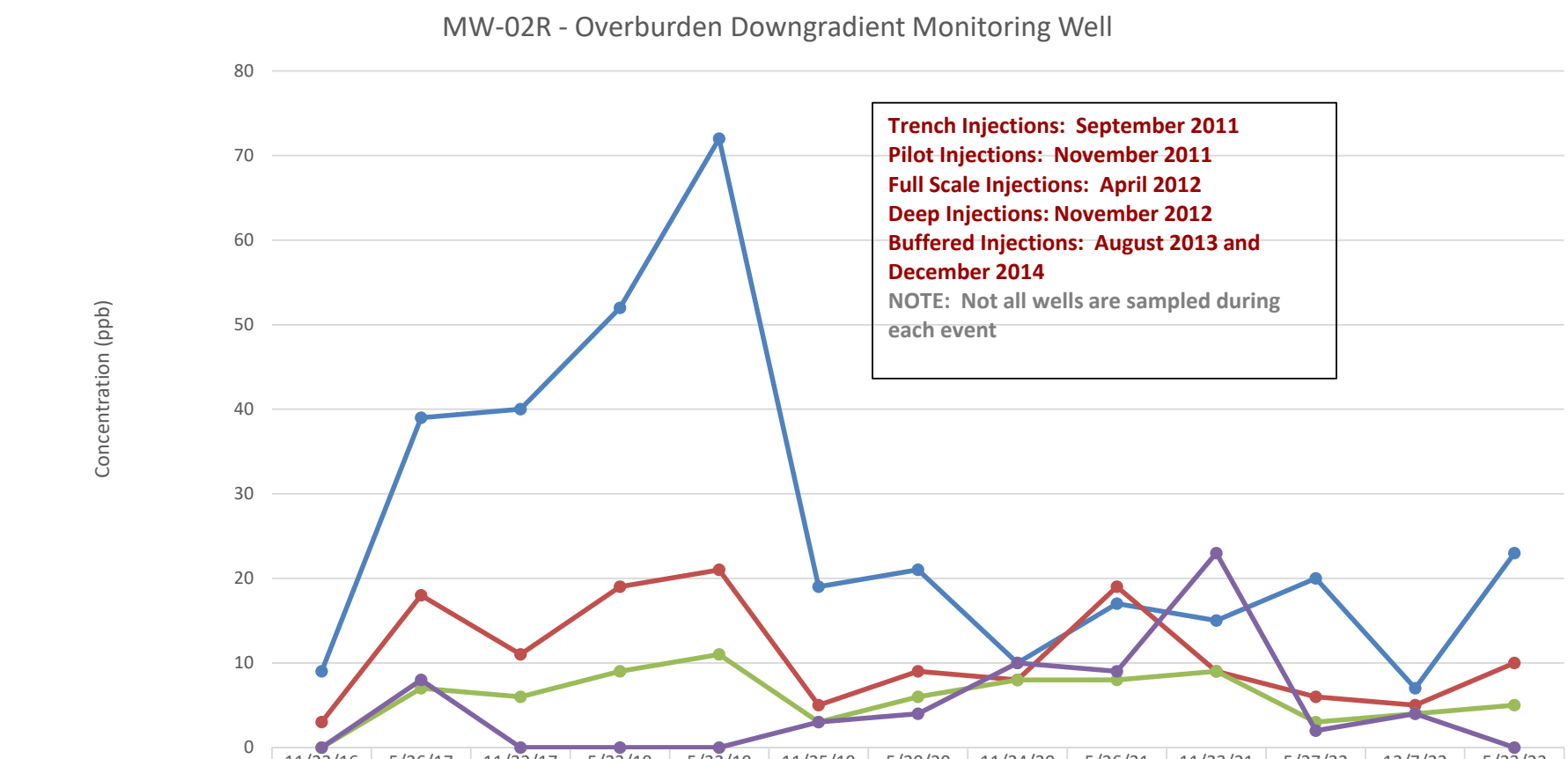

	11/22/16	5/26/17	11/22/17	5/23/18	5/22/19	11/25/19	5/20/20	11/24/20	5/26/21	11/23/21	5/27/22	12/7/22	5/23/23
Tetrachloroethene (PCE)	9	39	40	52	72	19	21	10	17	15	20	7	23
Trichloroethene (TCE)	3	18	11	19	21	5	9	8	19	9	6	5	10
Dichloroethylene (cis-1,2-)	0	7	6	9	11	3	6	8	8	9	3	4	5
Vinyl Chloride	0	8	0	0	0	3	4	10	9	23	2	4	0

AGQS (GW-1): PCE (5 ppb), TCE (5 ppb), cis-1,2-DCE (70 ppb) and vinyl chloride (2 ppb).
GW-2: PCE (240 ppb), TCE (20 ppb), cis-1,2-DCE (none) and vinyl chloride (4 ppb).

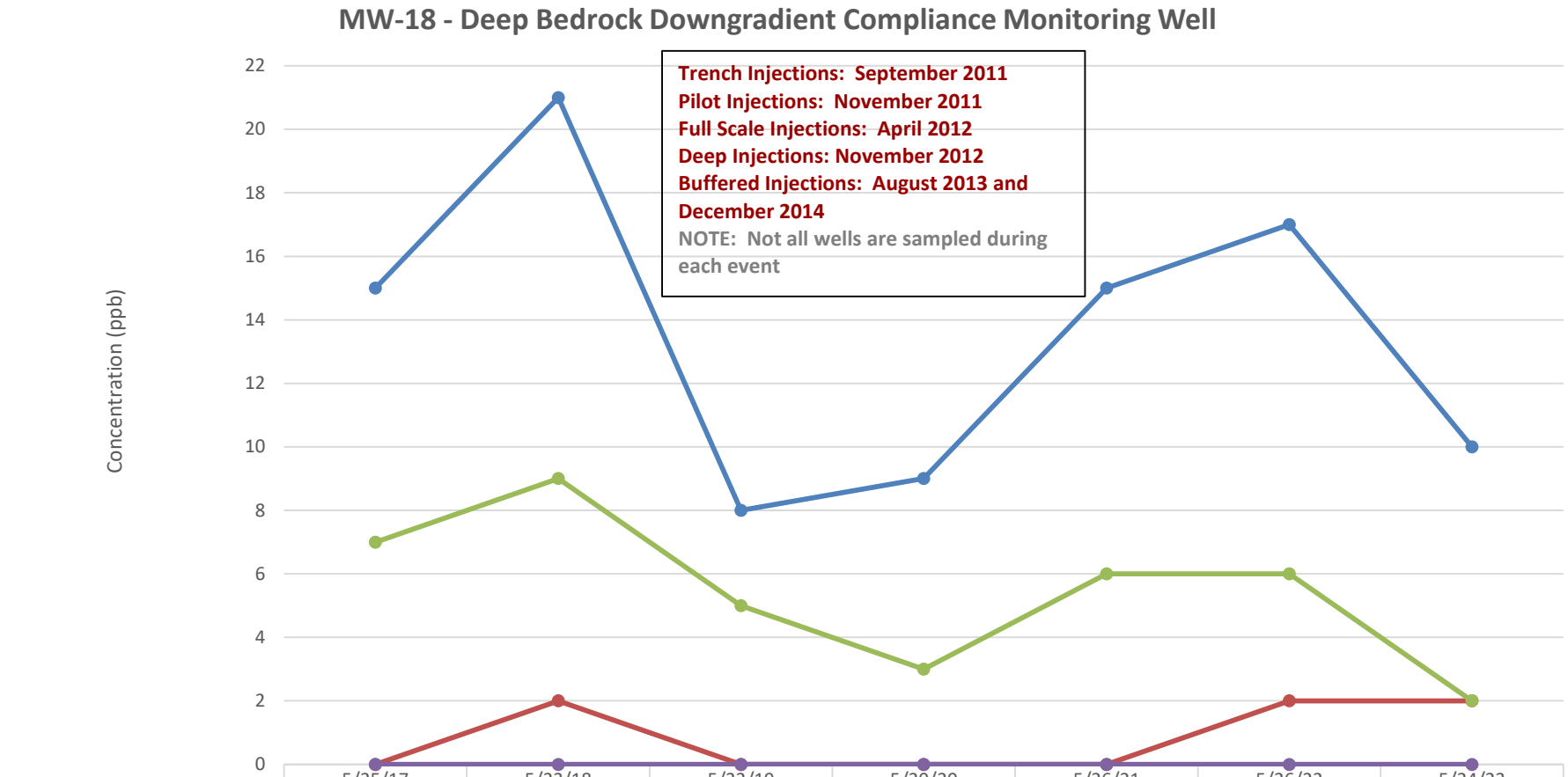

	5/25/17	5/23/18	5/22/19	5/20/20	5/26/21	5/26/22	5/24/23
Tetrachloroethene (PCE)	15	21	8	9	15	17	10
Trichloroethene (TCE)	0	2	0	0	0	2	2
Dichloroethylene (cis-1,2-)	7	9	5	3	6	6	2
Vinyl Chloride	0	0	0	0	0	0	0

AGQS (GW-1): PCE (5 ppb), TCE (5 ppb), cis-1,2-DCE (70 ppb) and vinyl chloride (2 ppb).
GW-2: PCE (240 ppb), TCE (20 ppb), cis-1,2-DCE (none) and vinyl chloride (4 ppb).

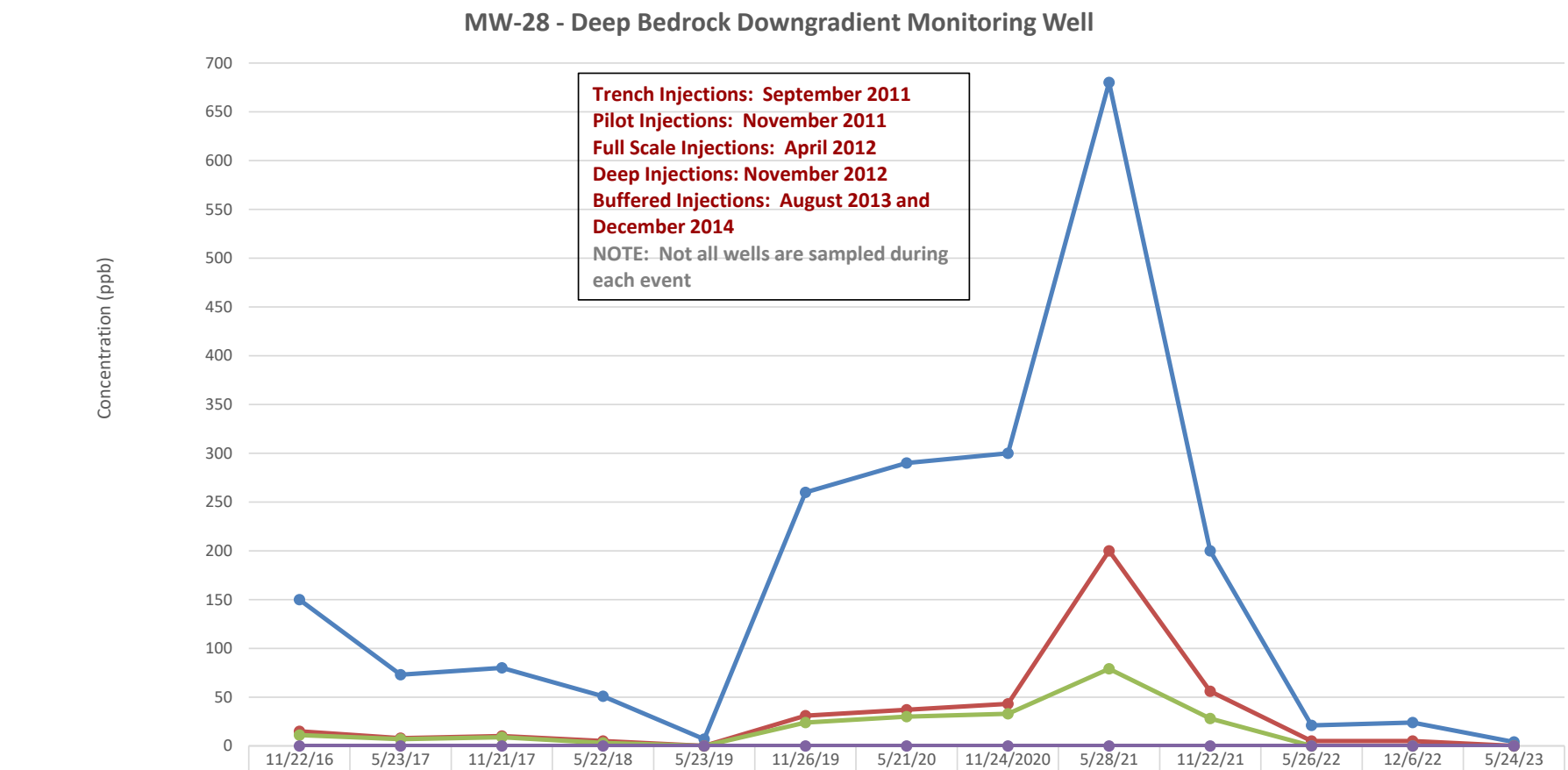

	11/22/16	5/23/17	11/21/17	5/22/18	5/23/19	11/26/19	5/21/20	11/24/2020	5/28/21	11/22/21	5/26/22	12/6/22	5/24/23
Tetrachloroethene (PCE)	150	73	80	51	7	260	290	300	680	200	21	24	4
Trichloroethene (TCE)	15	8	10	5	0	31	37	43	200	56	5	5	0
Dichloroethylene (cis-1,2-)	11	7	9	3	0	24	30	33	79	28	0	0	0
Vinyl Chloride	0	0	0	0	0	0	0	0	0	0	0	0	0

AGQS (GW-1): PCE (5 ppb), TCE (5 ppb), cis-1,2-DCE (70 ppb) and vinyl chloride (2 ppb).
GW-2: PCE (240 ppb), TCE (20 ppb), cis-1,2-DCE (none) and vinyl chloride (4 ppb).

Tighe&Bond

APPENDIX D

TABLE 7
List of Properties Within GMZ
Former Elite Laundry Site
Jaffrey, New Hampshire, NHDES Site#199908001
(Updated July 2023)

Map/Lot #	Book/Page	Street No.	Street Name	Owner	Owner Address	City	State	Zip
238-232	2386/0439	11	NUTTING RD	LEVIN, PETER D	53 FOREST PARK	JAFFREY	NH	03452
238-233		13	NUTTING RD	JAFFREY, TOWN OF	10 GOODNOW ST	JAFFREY	NH	03452
238-234	1760/350	17	NUTTING RD	DOREMUS, DAVID E	17 NUTTING RD	JAFFREY	NH	03452
238-234.1		0	NUTTING RD	JAFFREY, TOWN OF	10 GOODNOW ST	JAFFREY	NH	03452
238-235.1	2246/0799	23	NUTTING RD	DOREMUS, NATHAN G	23 NUTTING RD	JAFFREY	NH	03452
238-236.1	1951/943	29	NUTTING RD	MOUSSEAU, JOHN R	29 NUTTING RD	JAFFREY	NH	03452
238-244	2570/0041	32	NUTTING RD	BELLETETES INC	51 PETERBOROUGH ST	JAFFREY	NH	03452
238-245	2812/0630	3	CROSS ST	HOWARD TRUSTEE, CAROLYN C	279 MOUNTAIN RD	JAFFREY	NH	03452
238-250	2831/0545	42	NORTH ST	WIMPORY TRUSTEE, ROBERT L	379 VALLEY RD	JEFFERSON	NH	03583
238-251	2831/0541	40	NORTH ST	WIMPORY TRUSTEE, ROBERT L	379 VALLEY RD	JEFFERSON	NH	03583
238-252.1	2831/0539	38	NORTH ST	WIMPORY TRUSTEE, ROBERT L	379 VALLEY RD	JEFFERSON	NH	03583
238-252.2	2413/0844	4	NUTTING RD	JMP REAL ESTATE LLC	12 RIVER ST	JAFFREY	NH	03452
238-253	2757/0799	34	NORTH ST	EMOND, LIANE L	34 NORTH ST	JAFFREY	NH	03452
238-254		26	NORTH ST	HATTON, REGINALD W	26 NORTH ST	JAFFREY	NH	03452
238-255	2576/0043	24	NORTH ST	MONADNOCK COMMUNITY SERVICE CENTER INC	64 MAIN ST, STE 212	KEENE	NH	03431
238-256	2576/0043	22	NORTH ST	MONADNOCK COMMUNITY SERVICE CENTER INC	64 MAIN ST, STE 212	KEENE	NH	03431
238-257.1	2405/0015	2	NORTH ST	GREAT BRIDGE JAFFREY LTD PARTNERSHIP	PO BOX 10540	BEDFORD	NH	03110
238-257.2.1	2901/0388	8	MAIN ST	BROGDON, PATRICK D	8 MAIN ST 1	JAFFREY	NH	03452
238-257.2.2	2542/0556	8	MAIN ST	STEPHENSON TRUSTEE, ROBERT B	347 MAIN ST	JAFFREY	NH	03452
238-257.2.3	2925/0562	8	MAIN ST	RAWLS, FLORENCE	PO BOX 413	DUBLIN	MA	03444
238-257.2.4	2834/0081	8	MAIN ST	CONTINO, LISA M JOHNSON	460 STRAWBERRY HILL RD	CONCORD	MA	01742
238-257.2.5	2911/1187	8	MAIN ST	EDWARDS, BRUCE R	8 MAIN ST, APT 5	JAFFREY	NH	03452
238-257.2.6	2855/0408	8	MAIN ST	RAYMOND TRUSTEE, WILLIAM B	8 MAIN ST 6	JAFFREY	NH	03452
238-257.2.7	2643/0394	8	MAIN ST	GREENBERG, MARTIN	8 MAIN ST, UNIT 7	JAFFREY	NH	03452
238-257.2.8	2825/0926	8	MAIN ST	STOUGHTON ET AL, BETTY S	8 MAIN ST, UNIT 8	JAFFREY	NH	03452
238-257.2.9	2577/0293	8	MAIN ST	8 MAIN JAFFREY, LLC	11 CONCORD ST	PETERBOROUGH	NH	03458
238-257.2.10	2864/0763	8	MAIN ST	SHAMY, JOSEPH D	8 MAIN ST 10	JAFFREY	NH	03452
238-257.2.11	2708/0210	8	MAIN ST	FURLONG, SHAUN M	8 MAIN ST, UNIT 11	JAFFREY	NH	03452
238-257.2.12	2913/0506	8	MAIN ST	SAN SOUCIE, ELAINE M	8 MAIN ST, UNIT 12	JAFFREY	NH	03452
238-257.2.13	2822/0727	8	MAIN ST	REARDON III, EUGENE T	8 MAIN ST, UNIT 13	JAFFREY	NH	03452
238-257.2.14	2671/0111	8	MAIN ST	LAYCHAK TRUSTEE, STEVEN F	8 MAIN ST, UNIT 14	JAFFREY	NH	03452
238-257.2.15	2698/0651	8	MAIN ST	HUTCHINS JR, JEFFREY D	21 HAWTHORNE RD	MEDFIELD	MA	02052
238-257.2	7017	8	MAIN ST	RIVERMILL AT BASCOM FALLS CONDOMINIUMS	8 MAIN ST	JAFFREY	NH	03452
238-259		15	PETERBOROUGH ST	RIVERMILL AT BASCOM FALLS CONDOMINIUMS	8 MAIN STREET	JAFFREY	NH	03452
238-261	2726/0577	25	PETERBOROUGH ST	GOMES, MATTHEW J	25 PETERBOROUGH ST	JAFFREY	NH	03452
238-262		31	PETERBOROUGH ST	CHESHIRE OIL COMPANY	PO BOX 586	KEENE	NH	03431
238-263		33	PETERBOROUGH ST	CHESHIRE OIL COMPANY	PO BOX 586	KEENE	NH	03431
238-264	2562/0483	37	PETERBOROUGH ST	HAMPSEY JR TRUSTEE, BERNARD J	628 DUBLIN RD	JAFFREY	NH	03452
238-265	1521/588	24	CROSS ST	DUVAL, STEVEN A	24 CROSS ST	JAFFREY	NH	03452
238-266	2886/0911	22	CROSS ST	DEATON, DONNA J	22 CROSS ST	JAFFREY	NH	03452
238-267	2918/0223	14	CROSS ST	CHAMBERLAIN, KELLY-JO	14 CROSS ST	JAFFREY	NH	03452
238-268	2911/1153	10	CROSS ST	MULLEN, SAMUEL R	180 GULF RD	PETERBOROUGH	NH	03458
238-270	2624/0329	9	CROSS ST	PEARD, JAMES M	10 LITTLE MEADOW BROOK RD	RINDGE	NH	03461
238-271	2466/0050	3	DIONNE ST	3 DIONNE STREET LLC	PO BOX 488	SPOFFORD	NH	03462
238-272	2883/0727	5	DIONNE ST	HYATT, PAUL	27 SQUANTUM RD	JAFFREY	NH	03452
238-273		7	DIONNE ST	MARRO JR, FRANK H	7 DIONNE ST	JAFFREY	NH	03452
238-275	2539/0345	18	BOURGEOIS ST	BELLETETE'S INC	51 PETERBOROUGH ST	JAFFREY	NH	03452
238-275.1	2539/0345	16	BOURGEOIS ST	BELLETETES INC	51 PETERBOROUGH ST	JAFFREY	NH	03452
238-276		14	BOURGEOIS ST	MYOTT, DAVID E	BANKNORTH ASSET MNGMENT, PO BOX 95	PORTLAND	ME	00000
238-277	1728/374	10	BOURGEOIS ST	BROWN, NANCY L	10 BOURGEOIS ST	JAFFREY	NH	03452
238-278	1680/123	8	BOURGEOIS ST	CJA RENTALS LLC	PO BOX 543	ANTRIM	NH	03440
238-279	912/176	17	CROSS ST	DUBOIS, LINDA	17 CROSS ST	JAFFREY	NH	03452
238-280		21	CROSS ST	SMITH, RONALD	21 CROSS ST	JAFFREY	NH	03452
238-281	1585/219	23	CROSS ST	JAFFREY CENTER HOUSING ASSOC	PO BOX 603	KEENE	NH	00000
238-282	1585/217	27	CROSS ST	JAFFREY CENTER HOUSING ASSOC	PO BOX 603	KEENE	NH	00000
238-283	2863/0140	47	PETERBOROUGH ST	BELLETETES INC	51 PETERBOROUGH ST	JAFFREY	NH	03452
238-284.1		51	PETERBOROUGH ST	BELLETETE'S INC	51 PETERBOROUGH ST	JAFFREY	NH	03452
238-285		6	POPLAR CT	JAFFREY FAMILY ASSOCIATES	5A EAST POINT DR	BEDFORD	NH	03110
238-289		46	PETERBOROUGH ST	SAS REALTY CO	129 MANCHESTER ST	CONCORD	NH	03301
238-290	2185/119	6	LAUNDRY RD	JAFFREY, TOWN OF	10 GOODNOW ST	JAFFREY	NH	03452
238-290.1	2185/121	10	LAUNDRY RD	JAFFREY, TOWN OF	10 GOODNOW ST	JAFFREY	NH	03452
238-291	2857/0721	40	PETERBOROUGH ST	JMP REAL ESTATE LLC	12 RIVER ST	JAFFREY	NH	03452
238-292	2185/117	4	LAUNDRY RD	JAFFREY, TOWN OF	10 GOODNOW ST	JAFFREY	NH	03452
238-293	2185/115	38	PETERBOROUGH ST	JAFFREY, TOWN OF	10 GOODNOW ST	JAFFREY	NH	03452
238-294	2868/0904	36	PETERBOROUGH ST	JMP REAL ESTATE LLC	12 RIVER ST	JAFFREY	NH	03452
238-295	2303/0308	34	PETERBOROUGH ST	LAFRANCE, DAVID J	34 PETERBOROUGH ST	JAFFREY	NH	03452
238-296		28	PETERBOROUGH ST	GLIMENAKIS, WILLIAM G	35 BERKSHIRE DR	LEOMINSTER	MA	01453
238-297		0	CHRISTIAN CT	GLIMENAKIS, WILLIAM G	35 BERKSHIRE DR	LEOMINSTER	MA	01453
238-298	2859/0637	12	CHRISTIAN CT	SHERLOCK SR, PATRICK S	12 CHRISTIAN CT	JAFFREY	NH	03452
238-299		10	CHRISTIAN CT	TONYAI, PATTAMA B	10 CHRISTIAN CT	JAFFREY	NH	03452
238-300		8	CHRISTIAN CT	VEAR, BRADLEY T	6 NICHOLS RD	AMHERST	NH	03031
238-301		4	CHRISTIAN CT	MCGURTY, JOHN C	PO BOX 543	ANTRIM	NH	03440
238-302	2620/0328	18	PETERBOROUGH ST	CHAMBERLAIN, KEVIN F	18 DARCIE DR	JAFFREY	NH	03452
238-302	2910/0744	18	PETERBOROUGH ST	ORTIZ, ANGEL J	18 PETERBOROUGH ST	JAFFREY	NH	03452
238-302	2652/0664	18	PETERBOROUGH ST	GRAY, ROBERT	22 SHELLY DR	DERRY	NH	03038
238-302	2615/0287	18	PETERBOROUGH ST	SMITH, TABITHA	18 PETERBOROUGH ST, UNIT D	JAFFREY	NH	03452
238-302	2744/0510	18	PETERBOROUGH ST	HOWARD 2001 TRUST, CAROLYN C	279 MOUNTAIN RD	JAFFREY	NH	03452
238-302	2622/0010	18	PETERBOROUGH ST	FAFARD, TRAVIS D	33 LANCASTER ST, APT 2	LEOMINISTER	MA	01453
238-302	1896/622	18	PETERBOROUGH ST	MONADNOCK PROPERTIES INC	18 PETERBOROUGH ST, UNIT B	JAFFREY	NH	03452
238-312	1717/52	14	PETERBOROUGH ST	RARED JAFFREY, LLC	PO BOX 2440	SPOKANE	WA	00000
238-316	2789/0484	50	PETERBOROUGH ST	GLOBAL MONTELLO GROUP CORP	15 NORTHEAST INDUSTRIAL RD	BRANFORD	CT	06405
245-4	2896/0321	62	PETERBOROUGH ST	PEOPLES UNITED BANK	850 MAIN STREET	BRIDGEPORT	CT	06604
245-5	2339/0013	56	PETERBOROUGH ST	56 PETERBOROUGH ST JAFFREY NH 03452 LLC	56 PETERBOROUGH ST	JAFFREY	NH	03452
245-6	2919/1017	9	WEBSTER ST	SMITH, DANIEL P	108 SAWTELLE RD	JAFFREY	NH	03452
245-18	2374/0354	31	OAK ST	LIBBERTON, WENDY B	31 OAK ST	JAFFREY	NH	03452
245-19		35	OAK ST	BURGESS, DONALD W	227 SPRING HILL RD	SHARON	NH	03458
245-20	2534/0438	20	WEBSTER ST	JOHN HUMISTON POST 11	PO BOX 44	JAFFREY	NH	03452
245-94	2915/0075	75	PETERBOROUGH ST	BELLETETES INC	51 PETERBOROUGH ST	JAFFREY	NH	03452
245-95	2256/0944	77	PETERBOROUGH ST	BELLETETES INC	51 PETERBOROUGH ST	JAFFREY	NH	03452

Former Elite Laundry Parcels
Properties proposed for removal from GMZ boundary

Tighe&Bond

APPENDIX E

Laboratory Report

Absolute Resource associates
124 Heritage Avenue Portsmouth NH 03801

Michael Trovato
Tighe & Bond
120 Front Street
Suite 7
Worcester, MA 01608

PO Number: None
Job ID: 65631
Date Received: 5/26/23

Project: Former Elite Laundry J-0033-005C

Attached please find results for the analysis of the samples received on the date referenced above.

The following report has been revised to correct the project number and sample ID for -034, as requested by the customer.

Unless otherwise noted in the attached report, the analyses performed met the requirements of Absolute Resource Associates' Quality Assurance Plan. The Standard Operating Procedures are based upon USEPA SW-846, USEPA Methods for Chemical Analysis of Water and Wastewater, Standard Methods for the Examination of Water and Wastewater and other recognized methodologies. The results contained in this report pertain only to the samples as indicated on the chain of custody.

Absolute Resource Associates maintains certification with the agencies listed below. The reported results apply to the sample(s) in the condition as received at the time the laboratory took custody. This report shall not be reproduced except in full, without written approval of the laboratory. The liability of ARA is limited to the cost of the requested analyses, unless otherwise agreed upon in writing.

We appreciate the opportunity to provide laboratory services. If you have any questions regarding the enclosed report, please contact the laboratory and we will be glad to assist you.

Sincerely,
Absolute Resource Associates

Aaron DeWees
Chief Operating Officer

Date of Approval: 6/21/2023
Total number of pages: 91

Absolute Resource Associates Certifications

New Hampshire	1732	Massachusetts	M-NH902
Maine	NH902		

Project ID: Former Elite Laundry J-0033-005C
Job ID: 65631
Sample#: 65631-001
Sample ID: BR-6D
Matrix: Water
Sampled: 5/23/23 10:35

Parameter	Result	Reporting Limit	Units	Instr Dil'n Factor	Analyst	Prep Date	Batch	Analysis Date	Analysis Time	Reference
dichlorodifluoromethane	< 2	2	ug/L	1	LMM		2301526	6/1/23	5:29	SW5030C8260D
chloromethane	< 2	2	ug/L	1	LMM		2301526	6/1/23	5:29	SW5030C8260D
vinyl chloride	< 2	2	ug/L	1	LMM		2301526	6/1/23	5:29	SW5030C8260D
bromomethane	< 2	2	ug/L	1	LMM		2301526	6/1/23	5:29	SW5030C8260D
chloroethane	< 2	2	ug/L	1	LMM		2301526	6/1/23	5:29	SW5030C8260D
trichlorofluoromethane	< 2	2	ug/L	1	LMM		2301526	6/1/23	5:29	SW5030C8260D
diethyl ether	< 5	5	ug/L	1	LMM		2301526	6/1/23	5:29	SW5030C8260D
acetone	< 50	50	ug/L	1	LMM		2301526	6/1/23	5:29	SW5030C8260D
1,1-dichloroethene	< 1	1	ug/L	1	LMM		2301526	6/1/23	5:29	SW5030C8260D
methylene chloride	< 5	5	ug/L	1	LMM		2301526	6/1/23	5:29	SW5030C8260D
carbon disulfide	< 2	2	ug/L	1	LMM		2301526	6/1/23	5:29	SW5030C8260D
methyl t-butyl ether (MTBE)	< 2	2	ug/L	1	LMM		2301526	6/1/23	5:29	SW5030C8260D
trans-1,2-dichloroethene	< 2	2	ug/L	1	LMM		2301526	6/1/23	5:29	SW5030C8260D
isopropyl ether (DIPE)	< 2	2	ug/L	1	LMM		2301526	6/1/23	5:29	SW5030C8260D
ethyl t-butyl ether (ETBE)	< 2	2	ug/L	1	LMM		2301526	6/1/23	5:29	SW5030C8260D
1,1-dichloroethane	< 2	2	ug/L	1	LMM		2301526	6/1/23	5:29	SW5030C8260D
t-butanol (TBA)	< 30	30	ug/L	1	LMM		2301526	6/1/23	5:29	SW5030C8260D
2-butanone (MEK)	< 10	10	ug/L	1	LMM		2301526	6/1/23	5:29	SW5030C8260D
2,2-dichloropropane	< 2	2	ug/L	1	LMM		2301526	6/1/23	5:29	SW5030C8260D
cis-1,2-dichloroethene	< 2	2	ug/L	1	LMM		2301526	6/1/23	5:29	SW5030C8260D
chloroform	< 2	2	ug/L	1	LMM		2301526	6/1/23	5:29	SW5030C8260D
bromochloromethane	< 2	2	ug/L	1	LMM		2301526	6/1/23	5:29	SW5030C8260D
tetrahydrofuran (THF)	< 10	10	ug/L	1	LMM		2301526	6/1/23	5:29	SW5030C8260D
1,1,1-trichloroethane	< 2	2	ug/L	1	LMM		2301526	6/1/23	5:29	SW5030C8260D
1,1-dichloropropene	< 2	2	ug/L	1	LMM		2301526	6/1/23	5:29	SW5030C8260D
t-amyl-methyl ether (TAME)	< 2	2	ug/L	1	LMM		2301526	6/1/23	5:29	SW5030C8260D
carbon tetrachloride	< 2	2	ug/L	1	LMM		2301526	6/1/23	5:29	SW5030C8260D
1,2-dichloroethane	< 2	2	ug/L	1	LMM		2301526	6/1/23	5:29	SW5030C8260D
benzene	< 2	2	ug/L	1	LMM		2301526	6/1/23	5:29	SW5030C8260D
trichloroethene	**2**	2	ug/L	1	LMM		2301526	6/1/23	5:29	SW5030C8260D
1,2-dichloropropane	< 2	2	ug/L	1	LMM		2301526	6/1/23	5:29	SW5030C8260D
bromodichloromethane	< 0.6	0.6	ug/L	1	LMM		2301526	6/1/23	5:29	SW5030C8260D
1,4-dioxane	< 50	50	ug/L	1	LMM		2301526	6/1/23	5:29	SW5030C8260D
dibromomethane	< 2	2	ug/L	1	LMM		2301526	6/1/23	5:29	SW5030C8260D
4-methyl-2-pentanone (MIBK)	< 10	10	ug/L	1	LMM		2301526	6/1/23	5:29	SW5030C8260D
cis-1,3-dichloropropene	< 2	2	ug/L	1	LMM		2301526	6/1/23	5:29	SW5030C8260D
toluene	< 2	2	ug/L	1	LMM		2301526	6/1/23	5:29	SW5030C8260D
trans-1,3-dichloropropene	< 2	2	ug/L	1	LMM		2301526	6/1/23	5:29	SW5030C8260D
2-hexanone	< 10	10	ug/L	1	LMM		2301526	6/1/23	5:29	SW5030C8260D
1,1,2-trichloroethane	< 2	2	ug/L	1	LMM		2301526	6/1/23	5:29	SW5030C8260D
1,3-dichloropropane	< 2	2	ug/L	1	LMM		2301526	6/1/23	5:29	SW5030C8260D
tetrachloroethene	< 2	2	ug/L	1	LMM		2301526	6/1/23	5:29	SW5030C8260D
dibromochloromethane	< 2	2	ug/L	1	LMM		2301526	6/1/23	5:29	SW5030C8260D

Revised 6/21/23 -034 Sample ID

Absolute Resource associates

Project ID: Former Elite Laundry J-0033-005C
Job ID: 65631
Sample#: 65631-001
Sample ID: BR-6D
Matrix: Water
Sampled: 5/23/23 10:35

Parameter	Result	Reporting Limit	Units	Instr Dil'n Factor	Analyst	Prep Date	Batch	Analysis Date	Analysis Time	Reference
1,2-dibromoethane (EDB)	< 2	2	ug/L	1	LMM		2301526	6/1/23	5:29	SW5030C8260D
chlorobenzene	< 2	2	ug/L	1	LMM		2301526	6/1/23	5:29	SW5030C8260D
1,1,1,2-tetrachloroethane	< 2	2	ug/L	1	LMM		2301526	6/1/23	5:29	SW5030C8260D
ethylbenzene	< 2	2	ug/L	1	LMM		2301526	6/1/23	5:29	SW5030C8260D
m&p-xylenes	< 2	2	ug/L	1	LMM		2301526	6/1/23	5:29	SW5030C8260D
o-xylene	< 2	2	ug/L	1	LMM		2301526	6/1/23	5:29	SW5030C8260D
styrene	< 2	2	ug/L	1	LMM		2301526	6/1/23	5:29	SW5030C8260D
bromoform	< 2	2	ug/L	1	LMM		2301526	6/1/23	5:29	SW5030C8260D
isopropylbenzene	< 2	2	ug/L	1	LMM		2301526	6/1/23	5:29	SW5030C8260D
1,1,2,2-tetrachloroethane	< 2	2	ug/L	1	LMM		2301526	6/1/23	5:29	SW5030C8260D
1,2,3-trichloropropane	< 2	2	ug/L	1	LMM		2301526	6/1/23	5:29	SW5030C8260D
n-propylbenzene	< 2	2	ug/L	1	LMM		2301526	6/1/23	5:29	SW5030C8260D
bromobenzene	< 2	2	ug/L	1	LMM		2301526	6/1/23	5:29	SW5030C8260D
1,3,5-trimethylbenzene	< 2	2	ug/L	1	LMM		2301526	6/1/23	5:29	SW5030C8260D
2-chlorotoluene	< 2	2	ug/L	1	LMM		2301526	6/1/23	5:29	SW5030C8260D
4-chlorotoluene	< 2	2	ug/L	1	LMM		2301526	6/1/23	5:29	SW5030C8260D
tert-butylbenzene	< 2	2	ug/L	1	LMM		2301526	6/1/23	5:29	SW5030C8260D
1,2,4-trimethylbenzene	< 2	2	ug/L	1	LMM		2301526	6/1/23	5:29	SW5030C8260D
sec-butylbenzene	< 2	2	ug/L	1	LMM		2301526	6/1/23	5:29	SW5030C8260D
1,3-dichlorobenzene	< 2	2	ug/L	1	LMM		2301526	6/1/23	5:29	SW5030C8260D
4-isopropyltoluene	< 2	2	ug/L	1	LMM		2301526	6/1/23	5:29	SW5030C8260D
1,4-dichlorobenzene	< 2	2	ug/L	1	LMM		2301526	6/1/23	5:29	SW5030C8260D
1,2-dichlorobenzene	< 2	2	ug/L	1	LMM		2301526	6/1/23	5:29	SW5030C8260D
n-butylbenzene	< 2	2	ug/L	1	LMM		2301526	6/1/23	5:29	SW5030C8260D
1,2-dibromo-3-chloropropane (DBCP)	< 2	2	ug/L	1	LMM		2301526	6/1/23	5:29	SW5030C8260D
1,2,4-trichlorobenzene	< 2	2	ug/L	1	LMM		2301526	6/1/23	5:29	SW5030C8260D
1,3,5-trichlorobenzene	< 2	2	ug/L	1	LMM		2301526	6/1/23	5:29	SW5030C8260D
hexachlorobutadiene	< 0.5	0.5	ug/L	1	LMM		2301526	6/1/23	5:29	SW5030C8260D
naphthalene	< 5	5	ug/L	1	LMM		2301526	6/1/23	5:29	SW5030C8260D
1,2,3-trichlorobenzene	< 2	2	ug/L	1	LMM		2301526	6/1/23	5:29	SW5030C8260D
Surrogate Recovery		**Limits**								
dibromofluoromethane SUR	**104**	78-114	%	1	LMM		2301526	6/1/23	5:29	SW5030C8260D
toluene-D8 SUR	**96**	88-110	%	1	LMM		2301526	6/1/23	5:29	SW5030C8260D
4-bromofluorobenzene SUR	**93**	86-115	%	1	LMM		2301526	6/1/23	5:29	SW5030C8260D

Revised 6/21/23 -034 Sample ID

Absolute Resource associates

Project ID: Former Elite Laundry J-0033-005C
Job ID: 65631
Sample#: 65631-002
Sample ID: MW-02R
Matrix: Water
Sampled: 5/23/23 13:25

Parameter	Result	Reporting Limit	Units	Instr Dil'n Factor	Analyst	Prep Date	Batch	Analysis Date	Analysis Time	Reference
dichlorodifluoromethane	< 2	2	ug/L	1	LMM		2301526	6/1/23	6:00	SW5030C8260D
chloromethane	< 2	2	ug/L	1	LMM		2301526	6/1/23	6:00	SW5030C8260D
vinyl chloride	< 2	2	ug/L	1	LMM		2301526	6/1/23	6:00	SW5030C8260D
bromomethane	< 2	2	ug/L	1	LMM		2301526	6/1/23	6:00	SW5030C8260D
chloroethane	< 2	2	ug/L	1	LMM		2301526	6/1/23	6:00	SW5030C8260D
trichlorofluoromethane	< 2	2	ug/L	1	LMM		2301526	6/1/23	6:00	SW5030C8260D
diethyl ether	< 5	5	ug/L	1	LMM		2301526	6/1/23	6:00	SW5030C8260D
acetone	< 50	50	ug/L	1	LMM		2301526	6/1/23	6:00	SW5030C8260D
1,1-dichloroethene	< 1	1	ug/L	1	LMM		2301526	6/1/23	6:00	SW5030C8260D
methylene chloride	< 5	5	ug/L	1	LMM		2301526	6/1/23	6:00	SW5030C8260D
carbon disulfide	< 2	2	ug/L	1	LMM		2301526	6/1/23	6:00	SW5030C8260D
methyl t-butyl ether (MTBE)	< 2	2	ug/L	1	LMM		2301526	6/1/23	6:00	SW5030C8260D
trans-1,2-dichloroethene	< 2	2	ug/L	1	LMM		2301526	6/1/23	6:00	SW5030C8260D
isopropyl ether (DIPE)	< 2	2	ug/L	1	LMM		2301526	6/1/23	6:00	SW5030C8260D
ethyl t-butyl ether (ETBE)	< 2	2	ug/L	1	LMM		2301526	6/1/23	6:00	SW5030C8260D
1,1-dichloroethane	< 2	2	ug/L	1	LMM		2301526	6/1/23	6:00	SW5030C8260D
t-butanol (TBA)	< 30	30	ug/L	1	LMM		2301526	6/1/23	6:00	SW5030C8260D
2-butanone (MEK)	< 10	10	ug/L	1	LMM		2301526	6/1/23	6:00	SW5030C8260D
2,2-dichloropropane	< 2	2	ug/L	1	LMM		2301526	6/1/23	6:00	SW5030C8260D
cis-1,2-dichloroethene	**5**	2	ug/L	1	LMM		2301526	6/1/23	6:00	SW5030C8260D
chloroform	< 2	2	ug/L	1	LMM		2301526	6/1/23	6:00	SW5030C8260D
bromochloromethane	< 2	2	ug/L	1	LMM		2301526	6/1/23	6:00	SW5030C8260D
tetrahydrofuran (THF)	< 10	10	ug/L	1	LMM		2301526	6/1/23	6:00	SW5030C8260D
1,1,1-trichloroethane	< 2	2	ug/L	1	LMM		2301526	6/1/23	6:00	SW5030C8260D
1,1-dichloropropene	< 2	2	ug/L	1	LMM		2301526	6/1/23	6:00	SW5030C8260D
t-amyl-methyl ether (TAME)	< 2	2	ug/L	1	LMM		2301526	6/1/23	6:00	SW5030C8260D
carbon tetrachloride	< 2	2	ug/L	1	LMM		2301526	6/1/23	6:00	SW5030C8260D
1,2-dichloroethane	< 2	2	ug/L	1	LMM		2301526	6/1/23	6:00	SW5030C8260D
benzene	< 2	2	ug/L	1	LMM		2301526	6/1/23	6:00	SW5030C8260D
trichloroethene	**10**	2	ug/L	1	LMM		2301526	6/1/23	6:00	SW5030C8260D
1,2-dichloropropane	< 2	2	ug/L	1	LMM		2301526	6/1/23	6:00	SW5030C8260D
bromodichloromethane	< 0.6	0.6	ug/L	1	LMM		2301526	6/1/23	6:00	SW5030C8260D
1,4-dioxane	< 50	50	ug/L	1	LMM		2301526	6/1/23	6:00	SW5030C8260D
dibromomethane	< 2	2	ug/L	1	LMM		2301526	6/1/23	6:00	SW5030C8260D
4-methyl-2-pentanone (MIBK)	< 10	10	ug/L	1	LMM		2301526	6/1/23	6:00	SW5030C8260D
cis-1,3-dichloropropene	< 2	2	ug/L	1	LMM		2301526	6/1/23	6:00	SW5030C8260D
toluene	< 2	2	ug/L	1	LMM		2301526	6/1/23	6:00	SW5030C8260D
trans-1,3-dichloropropene	< 2	2	ug/L	1	LMM		2301526	6/1/23	6:00	SW5030C8260D
2-hexanone	< 10	10	ug/L	1	LMM		2301526	6/1/23	6:00	SW5030C8260D
1,1,2-trichloroethane	< 2	2	ug/L	1	LMM		2301526	6/1/23	6:00	SW5030C8260D
1,3-dichloropropane	< 2	2	ug/L	1	LMM		2301526	6/1/23	6:00	SW5030C8260D
tetrachloroethene	**23**	2	ug/L	1	LMM		2301526	6/1/23	6:00	SW5030C8260D
dibromochloromethane	< 2	2	ug/L	1	LMM		2301526	6/1/23	6:00	SW5030C8260D

Revised 6/21/23 -034 Sample ID

Absolute Resource associates

Project ID: Former Elite Laundry J-0033-005C
Job ID: 65631
Sample#: 65631-002
Sample ID: MW-02R
Matrix: Water
Sampled: 5/23/23 13:25

Parameter	Result	Reporting Limit	Units	Instr Dil'n Factor	Analyst	Prep Date	Batch	Analysis Date	Analysis Time	Reference
1,2-dibromoethane (EDB)	< 2	2	ug/L	1	LMM		2301526	6/1/23	6:00	SW5030C8260D
chlorobenzene	< 2	2	ug/L	1	LMM		2301526	6/1/23	6:00	SW5030C8260D
1,1,1,2-tetrachloroethane	< 2	2	ug/L	1	LMM		2301526	6/1/23	6:00	SW5030C8260D
ethylbenzene	< 2	2	ug/L	1	LMM		2301526	6/1/23	6:00	SW5030C8260D
m&p-xylenes	< 2	2	ug/L	1	LMM		2301526	6/1/23	6:00	SW5030C8260D
o-xylene	< 2	2	ug/L	1	LMM		2301526	6/1/23	6:00	SW5030C8260D
styrene	< 2	2	ug/L	1	LMM		2301526	6/1/23	6:00	SW5030C8260D
bromoform	< 2	2	ug/L	1	LMM		2301526	6/1/23	6:00	SW5030C8260D
isopropylbenzene	< 2	2	ug/L	1	LMM		2301526	6/1/23	6:00	SW5030C8260D
1,1,2,2-tetrachloroethane	< 2	2	ug/L	1	LMM		2301526	6/1/23	6:00	SW5030C8260D
1,2,3-trichloropropane	< 2	2	ug/L	1	LMM		2301526	6/1/23	6:00	SW5030C8260D
n-propylbenzene	< 2	2	ug/L	1	LMM		2301526	6/1/23	6:00	SW5030C8260D
bromobenzene	< 2	2	ug/L	1	LMM		2301526	6/1/23	6:00	SW5030C8260D
1,3,5-trimethylbenzene	< 2	2	ug/L	1	LMM		2301526	6/1/23	6:00	SW5030C8260D
2-chlorotoluene	< 2	2	ug/L	1	LMM		2301526	6/1/23	6:00	SW5030C8260D
4-chlorotoluene	< 2	2	ug/L	1	LMM		2301526	6/1/23	6:00	SW5030C8260D
tert-butylbenzene	< 2	2	ug/L	1	LMM		2301526	6/1/23	6:00	SW5030C8260D
1,2,4-trimethylbenzene	< 2	2	ug/L	1	LMM		2301526	6/1/23	6:00	SW5030C8260D
sec-butylbenzene	< 2	2	ug/L	1	LMM		2301526	6/1/23	6:00	SW5030C8260D
1,3-dichlorobenzene	< 2	2	ug/L	1	LMM		2301526	6/1/23	6:00	SW5030C8260D
4-isopropyltoluene	< 2	2	ug/L	1	LMM		2301526	6/1/23	6:00	SW5030C8260D
1,4-dichlorobenzene	< 2	2	ug/L	1	LMM		2301526	6/1/23	6:00	SW5030C8260D
1,2-dichlorobenzene	< 2	2	ug/L	1	LMM		2301526	6/1/23	6:00	SW5030C8260D
n-butylbenzene	< 2	2	ug/L	1	LMM		2301526	6/1/23	6:00	SW5030C8260D
1,2-dibromo-3-chloropropane (DBCP)	< 2	2	ug/L	1	LMM		2301526	6/1/23	6:00	SW5030C8260D
1,2,4-trichlorobenzene	< 2	2	ug/L	1	LMM		2301526	6/1/23	6:00	SW5030C8260D
1,3,5-trichlorobenzene	< 2	2	ug/L	1	LMM		2301526	6/1/23	6:00	SW5030C8260D
hexachlorobutadiene	< 0.5	0.5	ug/L	1	LMM		2301526	6/1/23	6:00	SW5030C8260D
naphthalene	< 5	5	ug/L	1	LMM		2301526	6/1/23	6:00	SW5030C8260D
1,2,3-trichlorobenzene	< 2	2	ug/L	1	LMM		2301526	6/1/23	6:00	SW5030C8260D
Surrogate Recovery		**Limits**								
dibromofluoromethane SUR	**104**	78-114	%	1	LMM		2301526	6/1/23	6:00	SW5030C8260D
toluene-D8 SUR	**96**	88-110	%	1	LMM		2301526	6/1/23	6:00	SW5030C8260D
4-bromofluorobenzene SUR	**90**	86-115	%	1	LMM		2301526	6/1/23	6:00	SW5030C8260D

Revised 6/21/23 -034 Sample ID

Absolute Resource associates

Project ID: Former Elite Laundry J-0033-005C
Job ID: 65631
Sample#: 65631-003
Sample ID: SH-11
Matrix: Water
Sampled: 5/23/23 11:25

Parameter	Result	Reporting Limit	Units	Instr Dil'n Factor	Analyst	Prep Date	Batch	Analysis Date	Analysis Time	Reference
dichlorodifluoromethane	< 2	2	ug/L	1	LMM		2301526	6/1/23	6:32	SW5030C8260D
chloromethane	< 2	2	ug/L	1	LMM		2301526	6/1/23	6:32	SW5030C8260D
vinyl chloride	< 2	2	ug/L	1	LMM		2301526	6/1/23	6:32	SW5030C8260D
bromomethane	< 2	2	ug/L	1	LMM		2301526	6/1/23	6:32	SW5030C8260D
chloroethane	< 2	2	ug/L	1	LMM		2301526	6/1/23	6:32	SW5030C8260D
trichlorofluoromethane	< 2	2	ug/L	1	LMM		2301526	6/1/23	6:32	SW5030C8260D
diethyl ether	< 5	5	ug/L	1	LMM		2301526	6/1/23	6:32	SW5030C8260D
acetone	< 50	50	ug/L	1	LMM		2301526	6/1/23	6:32	SW5030C8260D
1,1-dichloroethene	< 1	1	ug/L	1	LMM		2301526	6/1/23	6:32	SW5030C8260D
methylene chloride	< 5	5	ug/L	1	LMM		2301526	6/1/23	6:32	SW5030C8260D
carbon disulfide	< 2	2	ug/L	1	LMM		2301526	6/1/23	6:32	SW5030C8260D
methyl t-butyl ether (MTBE)	< 2	2	ug/L	1	LMM		2301526	6/1/23	6:32	SW5030C8260D
trans-1,2-dichloroethene	< 2	2	ug/L	1	LMM		2301526	6/1/23	6:32	SW5030C8260D
isopropyl ether (DIPE)	< 2	2	ug/L	1	LMM		2301526	6/1/23	6:32	SW5030C8260D
ethyl t-butyl ether (ETBE)	< 2	2	ug/L	1	LMM		2301526	6/1/23	6:32	SW5030C8260D
1,1-dichloroethane	< 2	2	ug/L	1	LMM		2301526	6/1/23	6:32	SW5030C8260D
t-butanol (TBA)	< 30	30	ug/L	1	LMM		2301526	6/1/23	6:32	SW5030C8260D
2-butanone (MEK)	< 10	10	ug/L	1	LMM		2301526	6/1/23	6:32	SW5030C8260D
2,2-dichloropropane	< 2	2	ug/L	1	LMM		2301526	6/1/23	6:32	SW5030C8260D
cis-1,2-dichloroethene	**4**	2	ug/L	1	LMM		2301526	6/1/23	6:32	SW5030C8260D
chloroform	< 2	2	ug/L	1	LMM		2301526	6/1/23	6:32	SW5030C8260D
bromochloromethane	< 2	2	ug/L	1	LMM		2301526	6/1/23	6:32	SW5030C8260D
tetrahydrofuran (THF)	< 10	10	ug/L	1	LMM		2301526	6/1/23	6:32	SW5030C8260D
1,1,1-trichloroethane	< 2	2	ug/L	1	LMM		2301526	6/1/23	6:32	SW5030C8260D
1,1-dichloropropene	< 2	2	ug/L	1	LMM		2301526	6/1/23	6:32	SW5030C8260D
t-amyl-methyl ether (TAME)	< 2	2	ug/L	1	LMM		2301526	6/1/23	6:32	SW5030C8260D
carbon tetrachloride	< 2	2	ug/L	1	LMM		2301526	6/1/23	6:32	SW5030C8260D
1,2-dichloroethane	< 2	2	ug/L	1	LMM		2301526	6/1/23	6:32	SW5030C8260D
benzene	< 2	2	ug/L	1	LMM		2301526	6/1/23	6:32	SW5030C8260D
trichloroethene	**10**	2	ug/L	1	LMM		2301526	6/1/23	6:32	SW5030C8260D
1,2-dichloropropane	< 2	2	ug/L	1	LMM		2301526	6/1/23	6:32	SW5030C8260D
bromodichloromethane	< 0.6	0.6	ug/L	1	LMM		2301526	6/1/23	6:32	SW5030C8260D
1,4-dioxane	< 50	50	ug/L	1	LMM		2301526	6/1/23	6:32	SW5030C8260D
dibromomethane	< 2	2	ug/L	1	LMM		2301526	6/1/23	6:32	SW5030C8260D
4-methyl-2-pentanone (MIBK)	< 10	10	ug/L	1	LMM		2301526	6/1/23	6:32	SW5030C8260D
cis-1,3-dichloropropene	< 2	2	ug/L	1	LMM		2301526	6/1/23	6:32	SW5030C8260D
toluene	< 2	2	ug/L	1	LMM		2301526	6/1/23	6:32	SW5030C8260D
trans-1,3-dichloropropene	< 2	2	ug/L	1	LMM		2301526	6/1/23	6:32	SW5030C8260D
2-hexanone	< 10	10	ug/L	1	LMM		2301526	6/1/23	6:32	SW5030C8260D
1,1,2-trichloroethane	< 2	2	ug/L	1	LMM		2301526	6/1/23	6:32	SW5030C8260D
1,3-dichloropropane	< 2	2	ug/L	1	LMM		2301526	6/1/23	6:32	SW5030C8260D
tetrachloroethene	**4**	2	ug/L	1	LMM		2301526	6/1/23	6:32	SW5030C8260D
dibromochloromethane	< 2	2	ug/L	1	LMM		2301526	6/1/23	6:32	SW5030C8260D

Revised 6/21/23 -034 Sample ID

Absolute Resource associates

Project ID: Former Elite Laundry J-0033-005C
Job ID: 65631
Sample#: 65631-003
Sample ID: SH-11
Matrix: Water
Sampled: 5/23/23 11:25

Parameter	Result	Reporting Limit	Units	Instr Dil'n Factor	Analyst	Prep Date	Batch	Analysis Date	Analysis Time	Reference
1,2-dibromoethane (EDB)	< 2	2	ug/L	1	LMM		2301526	6/1/23	6:32	SW5030C8260D
chlorobenzene	< 2	2	ug/L	1	LMM		2301526	6/1/23	6:32	SW5030C8260D
1,1,1,2-tetrachloroethane	< 2	2	ug/L	1	LMM		2301526	6/1/23	6:32	SW5030C8260D
ethylbenzene	< 2	2	ug/L	1	LMM		2301526	6/1/23	6:32	SW5030C8260D
m&p-xylenes	< 2	2	ug/L	1	LMM		2301526	6/1/23	6:32	SW5030C8260D
o-xylene	< 2	2	ug/L	1	LMM		2301526	6/1/23	6:32	SW5030C8260D
styrene	< 2	2	ug/L	1	LMM		2301526	6/1/23	6:32	SW5030C8260D
bromoform	< 2	2	ug/L	1	LMM		2301526	6/1/23	6:32	SW5030C8260D
isopropylbenzene	< 2	2	ug/L	1	LMM		2301526	6/1/23	6:32	SW5030C8260D
1,1,2,2-tetrachloroethane	< 2	2	ug/L	1	LMM		2301526	6/1/23	6:32	SW5030C8260D
1,2,3-trichloropropane	< 2	2	ug/L	1	LMM		2301526	6/1/23	6:32	SW5030C8260D
n-propylbenzene	< 2	2	ug/L	1	LMM		2301526	6/1/23	6:32	SW5030C8260D
bromobenzene	< 2	2	ug/L	1	LMM		2301526	6/1/23	6:32	SW5030C8260D
1,3,5-trimethylbenzene	< 2	2	ug/L	1	LMM		2301526	6/1/23	6:32	SW5030C8260D
2-chlorotoluene	< 2	2	ug/L	1	LMM		2301526	6/1/23	6:32	SW5030C8260D
4-chlorotoluene	< 2	2	ug/L	1	LMM		2301526	6/1/23	6:32	SW5030C8260D
tert-butylbenzene	< 2	2	ug/L	1	LMM		2301526	6/1/23	6:32	SW5030C8260D
1,2,4-trimethylbenzene	< 2	2	ug/L	1	LMM		2301526	6/1/23	6:32	SW5030C8260D
sec-butylbenzene	< 2	2	ug/L	1	LMM		2301526	6/1/23	6:32	SW5030C8260D
1,3-dichlorobenzene	< 2	2	ug/L	1	LMM		2301526	6/1/23	6:32	SW5030C8260D
4-isopropyltoluene	< 2	2	ug/L	1	LMM		2301526	6/1/23	6:32	SW5030C8260D
1,4-dichlorobenzene	< 2	2	ug/L	1	LMM		2301526	6/1/23	6:32	SW5030C8260D
1,2-dichlorobenzene	< 2	2	ug/L	1	LMM		2301526	6/1/23	6:32	SW5030C8260D
n-butylbenzene	< 2	2	ug/L	1	LMM		2301526	6/1/23	6:32	SW5030C8260D
1,2-dibromo-3-chloropropane (DBCP)	< 2	2	ug/L	1	LMM		2301526	6/1/23	6:32	SW5030C8260D
1,2,4-trichlorobenzene	< 2	2	ug/L	1	LMM		2301526	6/1/23	6:32	SW5030C8260D
1,3,5-trichlorobenzene	< 2	2	ug/L	1	LMM		2301526	6/1/23	6:32	SW5030C8260D
hexachlorobutadiene	< 0.5	0.5	ug/L	1	LMM		2301526	6/1/23	6:32	SW5030C8260D
naphthalene	< 5	5	ug/L	1	LMM		2301526	6/1/23	6:32	SW5030C8260D
1,2,3-trichlorobenzene	< 2	2	ug/L	1	LMM		2301526	6/1/23	6:32	SW5030C8260D
Surrogate Recovery		**Limits**								
dibromofluoromethane SUR	**104**	78-114	%	1	LMM		2301526	6/1/23	6:32	SW5030C8260D
toluene-D8 SUR	**97**	88-110	%	1	LMM		2301526	6/1/23	6:32	SW5030C8260D
4-bromofluorobenzene SUR	**90**	86-115	%	1	LMM		2301526	6/1/23	6:32	SW5030C8260D

Revised 6/21/23 -034 Sample ID

Absolute Resource associates

Project ID: Former Elite Laundry J-0033-005C
Job ID: 65631
Sample#: 65631-004
Sample ID: BR-6S
Matrix: Water
Sampled: 5/23/23 9:10

Parameter	Result	Reporting Limit	Units	Instr Dil'n Factor	Analyst	Prep Date	Batch	Analysis Date	Analysis Time	Reference
dichlorodifluoromethane	< 2	2	ug/L	1	LMM		2301517	6/1/23	0:19	SW5030C8260D
chloromethane	< 2	2	ug/L	1	LMM		2301517	6/1/23	0:19	SW5030C8260D
vinyl chloride	< 2	2	ug/L	1	LMM		2301517	6/1/23	0:19	SW5030C8260D
bromomethane	< 2	2	ug/L	1	LMM		2301517	6/1/23	0:19	SW5030C8260D
chloroethane	< 2	2	ug/L	1	LMM		2301517	6/1/23	0:19	SW5030C8260D
trichlorofluoromethane	< 2	2	ug/L	1	LMM		2301517	6/1/23	0:19	SW5030C8260D
diethyl ether	< 5	5	ug/L	1	LMM		2301517	6/1/23	0:19	SW5030C8260D
acetone	< 50	50	ug/L	1	LMM		2301517	6/1/23	0:19	SW5030C8260D
1,1-dichloroethene	< 1	1	ug/L	1	LMM		2301517	6/1/23	0:19	SW5030C8260D
methylene chloride	< 5	5	ug/L	1	LMM		2301517	6/1/23	0:19	SW5030C8260D
carbon disulfide	< 2	2	ug/L	1	LMM		2301517	6/1/23	0:19	SW5030C8260D
methyl t-butyl ether (MTBE)	< 2	2	ug/L	1	LMM		2301517	6/1/23	0:19	SW5030C8260D
trans-1,2-dichloroethene	< 2	2	ug/L	1	LMM		2301517	6/1/23	0:19	SW5030C8260D
isopropyl ether (DIPE)	< 2	2	ug/L	1	LMM		2301517	6/1/23	0:19	SW5030C8260D
ethyl t-butyl ether (ETBE)	< 2	2	ug/L	1	LMM		2301517	6/1/23	0:19	SW5030C8260D
1,1-dichloroethane	< 2	2	ug/L	1	LMM		2301517	6/1/23	0:19	SW5030C8260D
t-butanol (TBA)	< 30	30	ug/L	1	LMM		2301517	6/1/23	0:19	SW5030C8260D
2-butanone (MEK)	< 10	10	ug/L	1	LMM		2301517	6/1/23	0:19	SW5030C8260D
2,2-dichloropropane	< 2	2	ug/L	1	LMM		2301517	6/1/23	0:19	SW5030C8260D
cis-1,2-dichloroethene	**2**	2	ug/L	1	LMM		2301517	6/1/23	0:19	SW5030C8260D
chloroform	< 2	2	ug/L	1	LMM		2301517	6/1/23	0:19	SW5030C8260D
bromochloromethane	< 2	2	ug/L	1	LMM		2301517	6/1/23	0:19	SW5030C8260D
tetrahydrofuran (THF)	< 10	10	ug/L	1	LMM		2301517	6/1/23	0:19	SW5030C8260D
1,1,1-trichloroethane	< 2	2	ug/L	1	LMM		2301517	6/1/23	0:19	SW5030C8260D
1,1-dichloropropene	< 2	2	ug/L	1	LMM		2301517	6/1/23	0:19	SW5030C8260D
t-amyl-methyl ether (TAME)	< 2	2	ug/L	1	LMM		2301517	6/1/23	0:19	SW5030C8260D
carbon tetrachloride	< 2	2	ug/L	1	LMM		2301517	6/1/23	0:19	SW5030C8260D
1,2-dichloroethane	< 2	2	ug/L	1	LMM		2301517	6/1/23	0:19	SW5030C8260D
benzene	< 2	2	ug/L	1	LMM		2301517	6/1/23	0:19	SW5030C8260D
trichloroethene	< 2	2	ug/L	1	LMM		2301517	6/1/23	0:19	SW5030C8260D
1,2-dichloropropane	< 2	2	ug/L	1	LMM		2301517	6/1/23	0:19	SW5030C8260D
bromodichloromethane	< 0.6	0.6	ug/L	1	LMM		2301517	6/1/23	0:19	SW5030C8260D
1,4-dioxane	< 50	50	ug/L	1	LMM		2301517	6/1/23	0:19	SW5030C8260D
dibromomethane	< 2	2	ug/L	1	LMM		2301517	6/1/23	0:19	SW5030C8260D
4-methyl-2-pentanone (MIBK)	< 10	10	ug/L	1	LMM		2301517	6/1/23	0:19	SW5030C8260D
cis-1,3-dichloropropene	< 2	2	ug/L	1	LMM		2301517	6/1/23	0:19	SW5030C8260D
toluene	< 2	2	ug/L	1	LMM		2301517	6/1/23	0:19	SW5030C8260D
trans-1,3-dichloropropene	< 2	2	ug/L	1	LMM		2301517	6/1/23	0:19	SW5030C8260D
2-hexanone	< 10	10	ug/L	1	LMM		2301517	6/1/23	0:19	SW5030C8260D
1,1,2-trichloroethane	< 2	2	ug/L	1	LMM		2301517	6/1/23	0:19	SW5030C8260D
1,3-dichloropropane	< 2	2	ug/L	1	LMM		2301517	6/1/23	0:19	SW5030C8260D
tetrachloroethene	< 2	2	ug/L	1	LMM		2301517	6/1/23	0:19	SW5030C8260D
dibromochloromethane	< 2	2	ug/L	1	LMM		2301517	6/1/23	0:19	SW5030C8260D

Revised 6/21/23 -034 Sample ID

Absolute Resource associates

Project ID: Former Elite Laundry J-0033-005C
Job ID: 65631
Sample#: 65631-004
Sample ID: BR-6S
Matrix: Water
Sampled: 5/23/23 9:10

Parameter	Result	Reporting Limit	Units	Instr Dil'n Factor	Analyst	Prep Date	Batch	Analysis Date	Analysis Time	Reference
1,2-dibromoethane (EDB)	< 2	2	ug/L	1	LMM		2301517	6/1/23	0:19	SW5030C8260D
chlorobenzene	< 2	2	ug/L	1	LMM		2301517	6/1/23	0:19	SW5030C8260D
1,1,1,2-tetrachloroethane	< 2	2	ug/L	1	LMM		2301517	6/1/23	0:19	SW5030C8260D
ethylbenzene	< 2	2	ug/L	1	LMM		2301517	6/1/23	0:19	SW5030C8260D
m&p-xylenes	< 2	2	ug/L	1	LMM		2301517	6/1/23	0:19	SW5030C8260D
o-xylene	< 2	2	ug/L	1	LMM		2301517	6/1/23	0:19	SW5030C8260D
styrene	< 2	2	ug/L	1	LMM		2301517	6/1/23	0:19	SW5030C8260D
bromoform	< 2	2	ug/L	1	LMM		2301517	6/1/23	0:19	SW5030C8260D
isopropylbenzene	< 2	2	ug/L	1	LMM		2301517	6/1/23	0:19	SW5030C8260D
1,1,2,2-tetrachloroethane	< 2	2	ug/L	1	LMM		2301517	6/1/23	0:19	SW5030C8260D
1,2,3-trichloropropane	< 2	2	ug/L	1	LMM		2301517	6/1/23	0:19	SW5030C8260D
n-propylbenzene	< 2	2	ug/L	1	LMM		2301517	6/1/23	0:19	SW5030C8260D
bromobenzene	< 2	2	ug/L	1	LMM		2301517	6/1/23	0:19	SW5030C8260D
1,3,5-trimethylbenzene	< 2	2	ug/L	1	LMM		2301517	6/1/23	0:19	SW5030C8260D
2-chlorotoluene	< 2	2	ug/L	1	LMM		2301517	6/1/23	0:19	SW5030C8260D
4-chlorotoluene	< 2	2	ug/L	1	LMM		2301517	6/1/23	0:19	SW5030C8260D
tert-butylbenzene	< 2	2	ug/L	1	LMM		2301517	6/1/23	0:19	SW5030C8260D
1,2,4-trimethylbenzene	< 2	2	ug/L	1	LMM		2301517	6/1/23	0:19	SW5030C8260D
sec-butylbenzene	< 2	2	ug/L	1	LMM		2301517	6/1/23	0:19	SW5030C8260D
1,3-dichlorobenzene	< 2	2	ug/L	1	LMM		2301517	6/1/23	0:19	SW5030C8260D
4-isopropyltoluene	< 2	2	ug/L	1	LMM		2301517	6/1/23	0:19	SW5030C8260D
1,4-dichlorobenzene	< 2	2	ug/L	1	LMM		2301517	6/1/23	0:19	SW5030C8260D
1,2-dichlorobenzene	< 2	2	ug/L	1	LMM		2301517	6/1/23	0:19	SW5030C8260D
n-butylbenzene	< 2	2	ug/L	1	LMM		2301517	6/1/23	0:19	SW5030C8260D
1,2-dibromo-3-chloropropane (DBCP)	< 2	2	ug/L	1	LMM		2301517	6/1/23	0:19	SW5030C8260D
1,2,4-trichlorobenzene	< 2	2	ug/L	1	LMM		2301517	6/1/23	0:19	SW5030C8260D
1,3,5-trichlorobenzene	< 2	2	ug/L	1	LMM		2301517	6/1/23	0:19	SW5030C8260D
hexachlorobutadiene	< 0.5	0.5	ug/L	1	LMM		2301517	6/1/23	0:19	SW5030C8260D
naphthalene	< 5	5	ug/L	1	LMM		2301517	6/1/23	0:19	SW5030C8260D
1,2,3-trichlorobenzene	< 2	2	ug/L	1	LMM		2301517	6/1/23	0:19	SW5030C8260D
Surrogate Recovery		**Limits**								
dibromofluoromethane SUR	**101**	78-114	%	1	LMM		2301517	6/1/23	0:19	SW5030C8260D
toluene-D8 SUR	**98**	88-110	%	1	LMM		2301517	6/1/23	0:19	SW5030C8260D
4-bromofluorobenzene SUR	**90**	86-115	%	1	LMM		2301517	6/1/23	0:19	SW5030C8260D

Revised 6/21/23 -034 Sample ID

Absolute Resource associates

Project ID: Former Elite Laundry J-0033-005C
Job ID: 65631
Sample#: 65631-005
Sample ID: BR-6I
Matrix: Water
Sampled: 5/23/23 9:50

Parameter	Result	Reporting Limit	Units	Instr Dil'n Factor	Analyst	Prep Date	Batch	Analysis Date	Analysis Time	Reference
dichlorodifluoromethane	< 2	2	ug/L	1	LMM		2301517	5/31/23	23:54	SW5030C8260D
chloromethane	< 2	2	ug/L	1	LMM		2301517	5/31/23	23:54	SW5030C8260D
vinyl chloride	< 2	2	ug/L	1	LMM		2301517	5/31/23	23:54	SW5030C8260D
bromomethane	< 2	2	ug/L	1	LMM		2301517	5/31/23	23:54	SW5030C8260D
chloroethane	< 2	2	ug/L	1	LMM		2301517	5/31/23	23:54	SW5030C8260D
trichlorofluoromethane	< 2	2	ug/L	1	LMM		2301517	5/31/23	23:54	SW5030C8260D
diethyl ether	< 5	5	ug/L	1	LMM		2301517	5/31/23	23:54	SW5030C8260D
acetone	< 50	50	ug/L	1	LMM		2301517	5/31/23	23:54	SW5030C8260D
1,1-dichloroethene	< 1	1	ug/L	1	LMM		2301517	5/31/23	23:54	SW5030C8260D
methylene chloride	< 5	5	ug/L	1	LMM		2301517	5/31/23	23:54	SW5030C8260D
carbon disulfide	< 2	2	ug/L	1	LMM		2301517	5/31/23	23:54	SW5030C8260D
methyl t-butyl ether (MTBE)	< 2	2	ug/L	1	LMM		2301517	5/31/23	23:54	SW5030C8260D
trans-1,2-dichloroethene	< 2	2	ug/L	1	LMM		2301517	5/31/23	23:54	SW5030C8260D
isopropyl ether (DIPE)	< 2	2	ug/L	1	LMM		2301517	5/31/23	23:54	SW5030C8260D
ethyl t-butyl ether (ETBE)	< 2	2	ug/L	1	LMM		2301517	5/31/23	23:54	SW5030C8260D
1,1-dichloroethane	< 2	2	ug/L	1	LMM		2301517	5/31/23	23:54	SW5030C8260D
t-butanol (TBA)	< 30	30	ug/L	1	LMM		2301517	5/31/23	23:54	SW5030C8260D
2-butanone (MEK)	< 10	10	ug/L	1	LMM		2301517	5/31/23	23:54	SW5030C8260D
2,2-dichloropropane	< 2	2	ug/L	1	LMM		2301517	5/31/23	23:54	SW5030C8260D
cis-1,2-dichloroethene	**29**	2	ug/L	1	LMM		2301517	5/31/23	23:54	SW5030C8260D
chloroform	< 2	2	ug/L	1	LMM		2301517	5/31/23	23:54	SW5030C8260D
bromochloromethane	< 2	2	ug/L	1	LMM		2301517	5/31/23	23:54	SW5030C8260D
tetrahydrofuran (THF)	< 10	10	ug/L	1	LMM		2301517	5/31/23	23:54	SW5030C8260D
1,1,1-trichloroethane	< 2	2	ug/L	1	LMM		2301517	5/31/23	23:54	SW5030C8260D
1,1-dichloropropene	< 2	2	ug/L	1	LMM		2301517	5/31/23	23:54	SW5030C8260D
t-amyl-methyl ether (TAME)	< 2	2	ug/L	1	LMM		2301517	5/31/23	23:54	SW5030C8260D
carbon tetrachloride	< 2	2	ug/L	1	LMM		2301517	5/31/23	23:54	SW5030C8260D
1,2-dichloroethane	< 2	2	ug/L	1	LMM		2301517	5/31/23	23:54	SW5030C8260D
benzene	< 2	2	ug/L	1	LMM		2301517	5/31/23	23:54	SW5030C8260D
trichloroethene	**10**	2	ug/L	1	LMM		2301517	5/31/23	23:54	SW5030C8260D
1,2-dichloropropane	< 2	2	ug/L	1	LMM		2301517	5/31/23	23:54	SW5030C8260D
bromodichloromethane	< 0.6	0.6	ug/L	1	LMM		2301517	5/31/23	23:54	SW5030C8260D
1,4-dioxane	< 50	50	ug/L	1	LMM		2301517	5/31/23	23:54	SW5030C8260D
dibromomethane	< 2	2	ug/L	1	LMM		2301517	5/31/23	23:54	SW5030C8260D
4-methyl-2-pentanone (MIBK)	< 10	10	ug/L	1	LMM		2301517	5/31/23	23:54	SW5030C8260D
cis-1,3-dichloropropene	< 2	2	ug/L	1	LMM		2301517	5/31/23	23:54	SW5030C8260D
toluene	< 2	2	ug/L	1	LMM		2301517	5/31/23	23:54	SW5030C8260D
trans-1,3-dichloropropene	< 2	2	ug/L	1	LMM		2301517	5/31/23	23:54	SW5030C8260D
2-hexanone	< 10	10	ug/L	1	LMM		2301517	5/31/23	23:54	SW5030C8260D
1,1,2-trichloroethane	< 2	2	ug/L	1	LMM		2301517	5/31/23	23:54	SW5030C8260D
1,3-dichloropropane	< 2	2	ug/L	1	LMM		2301517	5/31/23	23:54	SW5030C8260D
tetrachloroethene	**18**	2	ug/L	1	LMM		2301517	5/31/23	23:54	SW5030C8260D
dibromochloromethane	< 2	2	ug/L	1	LMM		2301517	5/31/23	23:54	SW5030C8260D

Revised 6/21/23 -034 Sample ID

Absolute Resource associates

Project ID: Former Elite Laundry J-0033-005C
Job ID: 65631
Sample#: 65631-005
Sample ID: BR-6I
Matrix: Water
Sampled: 5/23/23 9:50

Parameter	Result	Reporting Limit	Units	Instr Dil'n Factor	Analyst	Prep Date	Batch	Analysis Date	Analysis Time	Reference
1,2-dibromoethane (EDB)	< 2	2	ug/L	1	LMM		2301517	5/31/23	23:54	SW5030C8260D
chlorobenzene	< 2	2	ug/L	1	LMM		2301517	5/31/23	23:54	SW5030C8260D
1,1,1,2-tetrachloroethane	< 2	2	ug/L	1	LMM		2301517	5/31/23	23:54	SW5030C8260D
ethylbenzene	< 2	2	ug/L	1	LMM		2301517	5/31/23	23:54	SW5030C8260D
m&p-xylenes	< 2	2	ug/L	1	LMM		2301517	5/31/23	23:54	SW5030C8260D
o-xylene	< 2	2	ug/L	1	LMM		2301517	5/31/23	23:54	SW5030C8260D
styrene	< 2	2	ug/L	1	LMM		2301517	5/31/23	23:54	SW5030C8260D
bromoform	< 2	2	ug/L	1	LMM		2301517	5/31/23	23:54	SW5030C8260D
isopropylbenzene	< 2	2	ug/L	1	LMM		2301517	5/31/23	23:54	SW5030C8260D
1,1,2,2-tetrachloroethane	< 2	2	ug/L	1	LMM		2301517	5/31/23	23:54	SW5030C8260D
1,2,3-trichloropropane	< 2	2	ug/L	1	LMM		2301517	5/31/23	23:54	SW5030C8260D
n-propylbenzene	< 2	2	ug/L	1	LMM		2301517	5/31/23	23:54	SW5030C8260D
bromobenzene	< 2	2	ug/L	1	LMM		2301517	5/31/23	23:54	SW5030C8260D
1,3,5-trimethylbenzene	< 2	2	ug/L	1	LMM		2301517	5/31/23	23:54	SW5030C8260D
2-chlorotoluene	< 2	2	ug/L	1	LMM		2301517	5/31/23	23:54	SW5030C8260D
4-chlorotoluene	< 2	2	ug/L	1	LMM		2301517	5/31/23	23:54	SW5030C8260D
tert-butylbenzene	< 2	2	ug/L	1	LMM		2301517	5/31/23	23:54	SW5030C8260D
1,2,4-trimethylbenzene	< 2	2	ug/L	1	LMM		2301517	5/31/23	23:54	SW5030C8260D
sec-butylbenzene	< 2	2	ug/L	1	LMM		2301517	5/31/23	23:54	SW5030C8260D
1,3-dichlorobenzene	< 2	2	ug/L	1	LMM		2301517	5/31/23	23:54	SW5030C8260D
4-isopropyltoluene	< 2	2	ug/L	1	LMM		2301517	5/31/23	23:54	SW5030C8260D
1,4-dichlorobenzene	< 2	2	ug/L	1	LMM		2301517	5/31/23	23:54	SW5030C8260D
1,2-dichlorobenzene	< 2	2	ug/L	1	LMM		2301517	5/31/23	23:54	SW5030C8260D
n-butylbenzene	< 2	2	ug/L	1	LMM		2301517	5/31/23	23:54	SW5030C8260D
1,2-dibromo-3-chloropropane (DBCP)	< 2	2	ug/L	1	LMM		2301517	5/31/23	23:54	SW5030C8260D
1,2,4-trichlorobenzene	< 2	2	ug/L	1	LMM		2301517	5/31/23	23:54	SW5030C8260D
1,3,5-trichlorobenzene	< 2	2	ug/L	1	LMM		2301517	5/31/23	23:54	SW5030C8260D
hexachlorobutadiene	< 0.5	0.5	ug/L	1	LMM		2301517	5/31/23	23:54	SW5030C8260D
naphthalene	< 5	5	ug/L	1	LMM		2301517	5/31/23	23:54	SW5030C8260D
1,2,3-trichlorobenzene	< 2	2	ug/L	1	LMM		2301517	5/31/23	23:54	SW5030C8260D
Surrogate Recovery		**Limits**								
dibromofluoromethane SUR	**101**	78-114	%	1	LMM		2301517	5/31/23	23:54	SW5030C8260D
toluene-D8 SUR	**97**	88-110	%	1	LMM		2301517	5/31/23	23:54	SW5030C8260D
4-bromofluorobenzene SUR	**88**	86-115	%	1	LMM		2301517	5/31/23	23:54	SW5030C8260D

Revised 6/21/23 -034 Sample ID

Absolute Resource associates

Project ID: Former Elite Laundry J-0033-005C
Job ID: 65631
Sample#: 65631-006
Sample ID: SH-14S
Matrix: Water
Sampled: 5/23/23 14:20

Parameter	Result	Reporting Limit	Units	Instr Dil'n Factor	Analyst	Prep Date	Batch	Analysis Date	Time	Reference
dichlorodifluoromethane	< 2	2	ug/L	1	LMM		2301535	6/1/23	15:11	SW5030C8260D
chloromethane	< 2	2	ug/L	1	LMM		2301535	6/1/23	15:11	SW5030C8260D
vinyl chloride	< 2	2	ug/L	1	LMM		2301535	6/1/23	15:11	SW5030C8260D
bromomethane	< 2	2	ug/L	1	LMM		2301535	6/1/23	15:11	SW5030C8260D
chloroethane	< 2	2	ug/L	1	LMM		2301535	6/1/23	15:11	SW5030C8260D
trichlorofluoromethane	< 2	2	ug/L	1	LMM		2301535	6/1/23	15:11	SW5030C8260D
diethyl ether	< 5	5	ug/L	1	LMM		2301535	6/1/23	15:11	SW5030C8260D
acetone	< 50	50	ug/L	1	LMM		2301535	6/1/23	15:11	SW5030C8260D
1,1-dichloroethene	< 1	1	ug/L	1	LMM		2301535	6/1/23	15:11	SW5030C8260D
methylene chloride	< 5	5	ug/L	1	LMM		2301535	6/1/23	15:11	SW5030C8260D
carbon disulfide	< 2	2	ug/L	1	LMM		2301535	6/1/23	15:11	SW5030C8260D
methyl t-butyl ether (MTBE)	< 2	2	ug/L	1	LMM		2301535	6/1/23	15:11	SW5030C8260D
trans-1,2-dichloroethene	< 2	2	ug/L	1	LMM		2301535	6/1/23	15:11	SW5030C8260D
isopropyl ether (DIPE)	< 2	2	ug/L	1	LMM		2301535	6/1/23	15:11	SW5030C8260D
ethyl t-butyl ether (ETBE)	< 2	2	ug/L	1	LMM		2301535	6/1/23	15:11	SW5030C8260D
1,1-dichloroethane	< 2	2	ug/L	1	LMM		2301535	6/1/23	15:11	SW5030C8260D
t-butanol (TBA)	< 30	30	ug/L	1	LMM		2301535	6/1/23	15:11	SW5030C8260D
2-butanone (MEK)	< 10	10	ug/L	1	LMM		2301535	6/1/23	15:11	SW5030C8260D
2,2-dichloropropane	< 2	2	ug/L	1	LMM		2301535	6/1/23	15:11	SW5030C8260D
cis-1,2-dichloroethene	< 2	2	ug/L	1	LMM		2301535	6/1/23	15:11	SW5030C8260D
chloroform	< 2	2	ug/L	1	LMM		2301535	6/1/23	15:11	SW5030C8260D
bromochloromethane	< 2	2	ug/L	1	LMM		2301535	6/1/23	15:11	SW5030C8260D
tetrahydrofuran (THF)	< 10	10	ug/L	1	LMM		2301535	6/1/23	15:11	SW5030C8260D
1,1,1-trichloroethane	< 2	2	ug/L	1	LMM		2301535	6/1/23	15:11	SW5030C8260D
1,1-dichloropropene	< 2	2	ug/L	1	LMM		2301535	6/1/23	15:11	SW5030C8260D
t-amyl-methyl ether (TAME)	< 2	2	ug/L	1	LMM		2301535	6/1/23	15:11	SW5030C8260D
carbon tetrachloride	< 2	2	ug/L	1	LMM		2301535	6/1/23	15:11	SW5030C8260D
1,2-dichloroethane	< 2	2	ug/L	1	LMM		2301535	6/1/23	15:11	SW5030C8260D
benzene	< 2	2	ug/L	1	LMM		2301535	6/1/23	15:11	SW5030C8260D
trichloroethene	< 2	2	ug/L	1	LMM		2301535	6/1/23	15:11	SW5030C8260D
1,2-dichloropropane	< 2	2	ug/L	1	LMM		2301535	6/1/23	15:11	SW5030C8260D
bromodichloromethane	< 0.6	0.6	ug/L	1	LMM		2301535	6/1/23	15:11	SW5030C8260D
1,4-dioxane	< 50	50	ug/L	1	LMM		2301535	6/1/23	15:11	SW5030C8260D
dibromomethane	< 2	2	ug/L	1	LMM		2301535	6/1/23	15:11	SW5030C8260D
4-methyl-2-pentanone (MIBK)	< 10	10	ug/L	1	LMM		2301535	6/1/23	15:11	SW5030C8260D
cis-1,3-dichloropropene	< 2	2	ug/L	1	LMM		2301535	6/1/23	15:11	SW5030C8260D
toluene	< 2	2	ug/L	1	LMM		2301535	6/1/23	15:11	SW5030C8260D
trans-1,3-dichloropropene	< 2	2	ug/L	1	LMM		2301535	6/1/23	15:11	SW5030C8260D
2-hexanone	< 10	10	ug/L	1	LMM		2301535	6/1/23	15:11	SW5030C8260D
1,1,2-trichloroethane	< 2	2	ug/L	1	LMM		2301535	6/1/23	15:11	SW5030C8260D
1,3-dichloropropane	< 2	2	ug/L	1	LMM		2301535	6/1/23	15:11	SW5030C8260D
tetrachloroethene	< 2	2	ug/L	1	LMM		2301535	6/1/23	15:11	SW5030C8260D
dibromochloromethane	< 2	2	ug/L	1	LMM		2301535	6/1/23	15:11	SW5030C8260D

Revised 6/21/23 -034 Sample ID

Absolute Resource associates

Project ID: Former Elite Laundry J-0033-005C
Job ID: 65631
Sample#: 65631-006
Sample ID: SH-14S
Matrix: Water
Sampled: 5/23/23 14:20

Parameter	Result	Reporting Limit	Units	Instr Dil'n Factor	Analyst	Prep Date	Batch	Analysis Date	Analysis Time	Reference
1,2-dibromoethane (EDB)	< 2	2	ug/L	1	LMM		2301535	6/1/23	15:11	SW5030C8260D
chlorobenzene	< 2	2	ug/L	1	LMM		2301535	6/1/23	15:11	SW5030C8260D
1,1,1,2-tetrachloroethane	< 2	2	ug/L	1	LMM		2301535	6/1/23	15:11	SW5030C8260D
ethylbenzene	< 2	2	ug/L	1	LMM		2301535	6/1/23	15:11	SW5030C8260D
m&p-xylenes	< 2	2	ug/L	1	LMM		2301535	6/1/23	15:11	SW5030C8260D
o-xylene	< 2	2	ug/L	1	LMM		2301535	6/1/23	15:11	SW5030C8260D
styrene	< 2	2	ug/L	1	LMM		2301535	6/1/23	15:11	SW5030C8260D
bromoform	< 2	2	ug/L	1	LMM		2301535	6/1/23	15:11	SW5030C8260D
isopropylbenzene	< 2	2	ug/L	1	LMM		2301535	6/1/23	15:11	SW5030C8260D
1,1,2,2-tetrachloroethane	< 2	2	ug/L	1	LMM		2301535	6/1/23	15:11	SW5030C8260D
1,2,3-trichloropropane	< 2	2	ug/L	1	LMM		2301535	6/1/23	15:11	SW5030C8260D
n-propylbenzene	< 2	2	ug/L	1	LMM		2301535	6/1/23	15:11	SW5030C8260D
bromobenzene	< 2	2	ug/L	1	LMM		2301535	6/1/23	15:11	SW5030C8260D
1,3,5-trimethylbenzene	< 2	2	ug/L	1	LMM		2301535	6/1/23	15:11	SW5030C8260D
2-chlorotoluene	< 2	2	ug/L	1	LMM		2301535	6/1/23	15:11	SW5030C8260D
4-chlorotoluene	< 2	2	ug/L	1	LMM		2301535	6/1/23	15:11	SW5030C8260D
tert-butylbenzene	< 2	2	ug/L	1	LMM		2301535	6/1/23	15:11	SW5030C8260D
1,2,4-trimethylbenzene	< 2	2	ug/L	1	LMM		2301535	6/1/23	15:11	SW5030C8260D
sec-butylbenzene	< 2	2	ug/L	1	LMM		2301535	6/1/23	15:11	SW5030C8260D
1,3-dichlorobenzene	< 2	2	ug/L	1	LMM		2301535	6/1/23	15:11	SW5030C8260D
4-isopropyltoluene	< 2	2	ug/L	1	LMM		2301535	6/1/23	15:11	SW5030C8260D
1,4-dichlorobenzene	< 2	2	ug/L	1	LMM		2301535	6/1/23	15:11	SW5030C8260D
1,2-dichlorobenzene	< 2	2	ug/L	1	LMM		2301535	6/1/23	15:11	SW5030C8260D
n-butylbenzene	< 2	2	ug/L	1	LMM		2301535	6/1/23	15:11	SW5030C8260D
1,2-dibromo-3-chloropropane (DBCP)	< 2	2	ug/L	1	LMM		2301535	6/1/23	15:11	SW5030C8260D
1,2,4-trichlorobenzene	< 2	2	ug/L	1	LMM		2301535	6/1/23	15:11	SW5030C8260D
1,3,5-trichlorobenzene	< 2	2	ug/L	1	LMM		2301535	6/1/23	15:11	SW5030C8260D
hexachlorobutadiene	< 0.5	0.5	ug/L	1	LMM		2301535	6/1/23	15:11	SW5030C8260D
naphthalene	< 5	5	ug/L	1	LMM		2301535	6/1/23	15:11	SW5030C8260D
1,2,3-trichlorobenzene	< 2	2	ug/L	1	LMM		2301535	6/1/23	15:11	SW5030C8260D
Surrogate Recovery		**Limits**								
dibromofluoromethane SUR	**104**	78-114	%	1	LMM		2301535	6/1/23	15:11	SW5030C8260D
toluene-D8 SUR	**97**	88-110	%	1	LMM		2301535	6/1/23	15:11	SW5030C8260D
4-bromofluorobenzene SUR	**90**	86-115	%	1	LMM		2301535	6/1/23	15:11	SW5030C8260D

Revised 6/21/23 -034 Sample ID

Absolute Resource associates

Project ID: Former Elite Laundry J-0033-005C
Job ID: 65631
Sample#: 65631-007
Sample ID: SH-14D
Matrix: Water
Sampled: 5/23/23 15:05

Parameter	Result	Reporting Limit	Units	Instr Dil'n Factor	Analyst	Prep Date	Batch	Analysis Date	Analysis Time	Reference
dichlorodifluoromethane	< 10	10	ug/L	5	LMM		2301509	5/31/23	22:08	SW5030C8260D
chloromethane	< 10	10	ug/L	5	LMM		2301509	5/31/23	22:08	SW5030C8260D
vinyl chloride	< 10	10	ug/L	5	LMM		2301509	5/31/23	22:08	SW5030C8260D
bromomethane	< 10	10	ug/L	5	LMM		2301509	5/31/23	22:08	SW5030C8260D
chloroethane	< 10	10	ug/L	5	LMM		2301509	5/31/23	22:08	SW5030C8260D
trichlorofluoromethane	< 10	10	ug/L	5	LMM		2301509	5/31/23	22:08	SW5030C8260D
diethyl ether	< 25	25	ug/L	5	LMM		2301509	5/31/23	22:08	SW5030C8260D
acetone	< 250	250	ug/L	5	LMM		2301509	5/31/23	22:08	SW5030C8260D
1,1-dichloroethene	< 5	5	ug/L	5	LMM		2301509	5/31/23	22:08	SW5030C8260D
methylene chloride	< 25	25	ug/L	5	LMM		2301509	5/31/23	22:08	SW5030C8260D
carbon disulfide	< 10	10	ug/L	5	LMM		2301509	5/31/23	22:08	SW5030C8260D
methyl t-butyl ether (MTBE)	< 10	10	ug/L	5	LMM		2301509	5/31/23	22:08	SW5030C8260D
trans-1,2-dichloroethene	< 10	10	ug/L	5	LMM		2301509	5/31/23	22:08	SW5030C8260D
isopropyl ether (DIPE)	< 10	10	ug/L	5	LMM		2301509	5/31/23	22:08	SW5030C8260D
ethyl t-butyl ether (ETBE)	< 10	10	ug/L	5	LMM		2301509	5/31/23	22:08	SW5030C8260D
1,1-dichloroethane	< 10	10	ug/L	5	LMM		2301509	5/31/23	22:08	SW5030C8260D
t-butanol (TBA)	< 150	150	ug/L	5	LMM		2301509	5/31/23	22:08	SW5030C8260D
2-butanone (MEK)	< 50	50	ug/L	5	LMM		2301509	5/31/23	22:08	SW5030C8260D
2,2-dichloropropane	< 10	10	ug/L	5	LMM		2301509	5/31/23	22:08	SW5030C8260D
cis-1,2-dichloroethene	**14**	10	ug/L	5	LMM		2301509	5/31/23	22:08	SW5030C8260D
chloroform	< 10	10	ug/L	5	LMM		2301509	5/31/23	22:08	SW5030C8260D
bromochloromethane	< 10	10	ug/L	5	LMM		2301509	5/31/23	22:08	SW5030C8260D
tetrahydrofuran (THF)	< 50	50	ug/L	5	LMM		2301509	5/31/23	22:08	SW5030C8260D
1,1,1-trichloroethane	< 10	10	ug/L	5	LMM		2301509	5/31/23	22:08	SW5030C8260D
1,1-dichloropropene	< 10	10	ug/L	5	LMM		2301509	5/31/23	22:08	SW5030C8260D
t-amyl-methyl ether (TAME)	< 10	10	ug/L	5	LMM		2301509	5/31/23	22:08	SW5030C8260D
carbon tetrachloride	< 10	10	ug/L	5	LMM		2301509	5/31/23	22:08	SW5030C8260D
1,2-dichloroethane	< 10	10	ug/L	5	LMM		2301509	5/31/23	22:08	SW5030C8260D
benzene	< 10	10	ug/L	5	LMM		2301509	5/31/23	22:08	SW5030C8260D
trichloroethene	**43**	10	ug/L	5	LMM		2301509	5/31/23	22:08	SW5030C8260D
1,2-dichloropropane	< 10	10	ug/L	5	LMM		2301509	5/31/23	22:08	SW5030C8260D
bromodichloromethane	< 3.0	3.0	ug/L	5	LMM		2301509	5/31/23	22:08	SW5030C8260D
1,4-dioxane	< 250	250	ug/L	5	LMM		2301509	5/31/23	22:08	SW5030C8260D
dibromomethane	< 10	10	ug/L	5	LMM		2301509	5/31/23	22:08	SW5030C8260D
4-methyl-2-pentanone (MIBK)	< 50	50	ug/L	5	LMM		2301509	5/31/23	22:08	SW5030C8260D
cis-1,3-dichloropropene	< 10	10	ug/L	5	LMM		2301509	5/31/23	22:08	SW5030C8260D
toluene	< 10	10	ug/L	5	LMM		2301509	5/31/23	22:08	SW5030C8260D
trans-1,3-dichloropropene	< 10	10	ug/L	5	LMM		2301509	5/31/23	22:08	SW5030C8260D
2-hexanone	< 50	50	ug/L	5	LMM		2301509	5/31/23	22:08	SW5030C8260D
1,1,2-trichloroethane	< 10	10	ug/L	5	LMM		2301509	5/31/23	22:08	SW5030C8260D
1,3-dichloropropane	< 10	10	ug/L	5	LMM		2301509	5/31/23	22:08	SW5030C8260D
tetrachloroethene	**360**	10	ug/L	5	LMM		2301509	5/31/23	22:08	SW5030C8260D
dibromochloromethane	< 10	10	ug/L	5	LMM		2301509	5/31/23	22:08	SW5030C8260D

Revised 6/21/23 -034 Sample ID

Absolute Resource associates

Project ID: Former Elite Laundry J-0033-005C
Job ID: 65631
Sample#: 65631-007
Sample ID: SH-14D
Matrix: Water
Sampled: 5/23/23 15:05

Parameter	Result	Reporting Limit	Units	Instr Dil'n Factor	Analyst	Prep Date	Batch	Analysis Date	Analysis Time	Reference
1,2-dibromoethane (EDB)	< 10	10	ug/L	5	LMM		2301509	5/31/23	22:08	SW5030C8260D
chlorobenzene	< 10	10	ug/L	5	LMM		2301509	5/31/23	22:08	SW5030C8260D
1,1,1,2-tetrachloroethane	< 10	10	ug/L	5	LMM		2301509	5/31/23	22:08	SW5030C8260D
ethylbenzene	< 10	10	ug/L	5	LMM		2301509	5/31/23	22:08	SW5030C8260D
m&p-xylenes	< 10	10	ug/L	5	LMM		2301509	5/31/23	22:08	SW5030C8260D
o-xylene	< 10	10	ug/L	5	LMM		2301509	5/31/23	22:08	SW5030C8260D
styrene	< 10	10	ug/L	5	LMM		2301509	5/31/23	22:08	SW5030C8260D
bromoform	< 10	10	ug/L	5	LMM		2301509	5/31/23	22:08	SW5030C8260D
isopropylbenzene	< 10	10	ug/L	5	LMM		2301509	5/31/23	22:08	SW5030C8260D
1,1,2,2-tetrachloroethane	< 10	10	ug/L	5	LMM		2301509	5/31/23	22:08	SW5030C8260D
1,2,3-trichloropropane	< 10	10	ug/L	5	LMM		2301509	5/31/23	22:08	SW5030C8260D
n-propylbenzene	< 10	10	ug/L	5	LMM		2301509	5/31/23	22:08	SW5030C8260D
bromobenzene	< 10	10	ug/L	5	LMM		2301509	5/31/23	22:08	SW5030C8260D
1,3,5-trimethylbenzene	< 10	10	ug/L	5	LMM		2301509	5/31/23	22:08	SW5030C8260D
2-chlorotoluene	< 10	10	ug/L	5	LMM		2301509	5/31/23	22:08	SW5030C8260D
4-chlorotoluene	< 10	10	ug/L	5	LMM		2301509	5/31/23	22:08	SW5030C8260D
tert-butylbenzene	< 10	10	ug/L	5	LMM		2301509	5/31/23	22:08	SW5030C8260D
1,2,4-trimethylbenzene	< 10	10	ug/L	5	LMM		2301509	5/31/23	22:08	SW5030C8260D
sec-butylbenzene	< 10	10	ug/L	5	LMM		2301509	5/31/23	22:08	SW5030C8260D
1,3-dichlorobenzene	< 10	10	ug/L	5	LMM		2301509	5/31/23	22:08	SW5030C8260D
4-isopropyltoluene	< 10	10	ug/L	5	LMM		2301509	5/31/23	22:08	SW5030C8260D
1,4-dichlorobenzene	< 10	10	ug/L	5	LMM		2301509	5/31/23	22:08	SW5030C8260D
1,2-dichlorobenzene	< 10	10	ug/L	5	LMM		2301509	5/31/23	22:08	SW5030C8260D
n-butylbenzene	< 10	10	ug/L	5	LMM		2301509	5/31/23	22:08	SW5030C8260D
1,2-dibromo-3-chloropropane (DBCP)	< 10	10	ug/L	5	LMM		2301509	5/31/23	22:08	SW5030C8260D
1,2,4-trichlorobenzene	< 10	10	ug/L	5	LMM		2301509	5/31/23	22:08	SW5030C8260D
1,3,5-trichlorobenzene	< 10	10	ug/L	5	LMM		2301509	5/31/23	22:08	SW5030C8260D
hexachlorobutadiene	< 2.5	2.5	ug/L	5	LMM		2301509	5/31/23	22:08	SW5030C8260D
naphthalene	< 25	25	ug/L	5	LMM		2301509	5/31/23	22:08	SW5030C8260D
1,2,3-trichlorobenzene	< 10	10	ug/L	5	LMM		2301509	5/31/23	22:08	SW5030C8260D
Surrogate Recovery		**Limits**								
dibromofluoromethane SUR	**104**	78-114	%	5	LMM		2301509	5/31/23	22:08	SW5030C8260D
toluene-D8 SUR	**99**	88-110	%	5	LMM		2301509	5/31/23	22:08	SW5030C8260D
4-bromofluorobenzene SUR	**91**	86-115	%	5	LMM		2301509	5/31/23	22:08	SW5030C8260D

Note: This sample required re-analysis at a more appropriate dilution. However, due to surrogate failues, no additional sample remained for re-analysis

Revised 6/21/23 -034 Sample ID

Absolute Resource associates

Project ID: Former Elite Laundry J-0033-005C
Job ID: 65631
Sample#: 65631-008
Sample ID: SH-12
Matrix: Water
Sampled: 5/23/23 12:40

Parameter	Result	Reporting Limit	Units	Instr Dil'n Factor	Analyst	Prep Date	Batch	Analysis Date	Analysis Time	Reference
dichlorodifluoromethane	< 2	2	ug/L	1	LMM		2301509	5/31/23	21:37	SW5030C8260D
chloromethane	< 2	2	ug/L	1	LMM		2301509	5/31/23	21:37	SW5030C8260D
vinyl chloride	< 2	2	ug/L	1	LMM		2301509	5/31/23	21:37	SW5030C8260D
bromomethane	< 2	2	ug/L	1	LMM		2301509	5/31/23	21:37	SW5030C8260D
chloroethane	< 2	2	ug/L	1	LMM		2301509	5/31/23	21:37	SW5030C8260D
trichlorofluoromethane	< 2	2	ug/L	1	LMM		2301509	5/31/23	21:37	SW5030C8260D
diethyl ether	< 5	5	ug/L	1	LMM		2301509	5/31/23	21:37	SW5030C8260D
acetone	< 50	50	ug/L	1	LMM		2301509	5/31/23	21:37	SW5030C8260D
1,1-dichloroethene	< 1	1	ug/L	1	LMM		2301509	5/31/23	21:37	SW5030C8260D
methylene chloride	< 5	5	ug/L	1	LMM		2301509	5/31/23	21:37	SW5030C8260D
carbon disulfide	< 2	2	ug/L	1	LMM		2301509	5/31/23	21:37	SW5030C8260D
methyl t-butyl ether (MTBE)	< 2	2	ug/L	1	LMM		2301509	5/31/23	21:37	SW5030C8260D
trans-1,2-dichloroethene	< 2	2	ug/L	1	LMM		2301509	5/31/23	21:37	SW5030C8260D
isopropyl ether (DIPE)	< 2	2	ug/L	1	LMM		2301509	5/31/23	21:37	SW5030C8260D
ethyl t-butyl ether (ETBE)	< 2	2	ug/L	1	LMM		2301509	5/31/23	21:37	SW5030C8260D
1,1-dichloroethane	< 2	2	ug/L	1	LMM		2301509	5/31/23	21:37	SW5030C8260D
t-butanol (TBA)	< 30	30	ug/L	1	LMM		2301509	5/31/23	21:37	SW5030C8260D
2-butanone (MEK)	< 10	10	ug/L	1	LMM		2301509	5/31/23	21:37	SW5030C8260D
2,2-dichloropropane	< 2	2	ug/L	1	LMM		2301509	5/31/23	21:37	SW5030C8260D
cis-1,2-dichloroethene	**5**	2	ug/L	1	LMM		2301509	5/31/23	21:37	SW5030C8260D
chloroform	< 2	2	ug/L	1	LMM		2301509	5/31/23	21:37	SW5030C8260D
bromochloromethane	< 2	2	ug/L	1	LMM		2301509	5/31/23	21:37	SW5030C8260D
tetrahydrofuran (THF)	< 10	10	ug/L	1	LMM		2301509	5/31/23	21:37	SW5030C8260D
1,1,1-trichloroethane	< 2	2	ug/L	1	LMM		2301509	5/31/23	21:37	SW5030C8260D
1,1-dichloropropene	< 2	2	ug/L	1	LMM		2301509	5/31/23	21:37	SW5030C8260D
t-amyl-methyl ether (TAME)	< 2	2	ug/L	1	LMM		2301509	5/31/23	21:37	SW5030C8260D
carbon tetrachloride	< 2	2	ug/L	1	LMM		2301509	5/31/23	21:37	SW5030C8260D
1,2-dichloroethane	< 2	2	ug/L	1	LMM		2301509	5/31/23	21:37	SW5030C8260D
benzene	< 2	2	ug/L	1	LMM		2301509	5/31/23	21:37	SW5030C8260D
trichloroethene	**12**	2	ug/L	1	LMM		2301509	5/31/23	21:37	SW5030C8260D
1,2-dichloropropane	< 2	2	ug/L	1	LMM		2301509	5/31/23	21:37	SW5030C8260D
bromodichloromethane	< 0.6	0.6	ug/L	1	LMM		2301509	5/31/23	21:37	SW5030C8260D
1,4-dioxane	< 50	50	ug/L	1	LMM		2301509	5/31/23	21:37	SW5030C8260D
dibromomethane	< 2	2	ug/L	1	LMM		2301509	5/31/23	21:37	SW5030C8260D
4-methyl-2-pentanone (MIBK)	< 10	10	ug/L	1	LMM		2301509	5/31/23	21:37	SW5030C8260D
cis-1,3-dichloropropene	< 2	2	ug/L	1	LMM		2301509	5/31/23	21:37	SW5030C8260D
toluene	< 2	2	ug/L	1	LMM		2301509	5/31/23	21:37	SW5030C8260D
trans-1,3-dichloropropene	< 2	2	ug/L	1	LMM		2301509	5/31/23	21:37	SW5030C8260D
2-hexanone	< 10	10	ug/L	1	LMM		2301509	5/31/23	21:37	SW5030C8260D
1,1,2-trichloroethane	< 2	2	ug/L	1	LMM		2301509	5/31/23	21:37	SW5030C8260D
1,3-dichloropropane	< 2	2	ug/L	1	LMM		2301509	5/31/23	21:37	SW5030C8260D
tetrachloroethene	**73**	2	ug/L	1	LMM		2301509	5/31/23	21:37	SW5030C8260D
dibromochloromethane	< 2	2	ug/L	1	LMM		2301509	5/31/23	21:37	SW5030C8260D

Revised 6/21/23 -034 Sample ID

Absolute Resource associates

Project ID: Former Elite Laundry J-0033-005C
Job ID: 65631
Sample#: 65631-008
Sample ID: SH-12
Matrix: Water
Sampled: 5/23/23 12:40

Parameter	Result	Reporting Limit	Units	Instr Dil'n Factor	Analyst	Prep Date	Batch	Analysis Date	Analysis Time	Reference
1,2-dibromoethane (EDB)	< 2	2	ug/L	1	LMM		2301509	5/31/23	21:37	SW5030C8260D
chlorobenzene	< 2	2	ug/L	1	LMM		2301509	5/31/23	21:37	SW5030C8260D
1,1,1,2-tetrachloroethane	< 2	2	ug/L	1	LMM		2301509	5/31/23	21:37	SW5030C8260D
ethylbenzene	< 2	2	ug/L	1	LMM		2301509	5/31/23	21:37	SW5030C8260D
m&p-xylenes	< 2	2	ug/L	1	LMM		2301509	5/31/23	21:37	SW5030C8260D
o-xylene	< 2	2	ug/L	1	LMM		2301509	5/31/23	21:37	SW5030C8260D
styrene	< 2	2	ug/L	1	LMM		2301509	5/31/23	21:37	SW5030C8260D
bromoform	< 2	2	ug/L	1	LMM		2301509	5/31/23	21:37	SW5030C8260D
isopropylbenzene	< 2	2	ug/L	1	LMM		2301509	5/31/23	21:37	SW5030C8260D
1,1,2,2-tetrachloroethane	< 2	2	ug/L	1	LMM		2301509	5/31/23	21:37	SW5030C8260D
1,2,3-trichloropropane	< 2	2	ug/L	1	LMM		2301509	5/31/23	21:37	SW5030C8260D
n-propylbenzene	< 2	2	ug/L	1	LMM		2301509	5/31/23	21:37	SW5030C8260D
bromobenzene	< 2	2	ug/L	1	LMM		2301509	5/31/23	21:37	SW5030C8260D
1,3,5-trimethylbenzene	< 2	2	ug/L	1	LMM		2301509	5/31/23	21:37	SW5030C8260D
2-chlorotoluene	< 2	2	ug/L	1	LMM		2301509	5/31/23	21:37	SW5030C8260D
4-chlorotoluene	< 2	2	ug/L	1	LMM		2301509	5/31/23	21:37	SW5030C8260D
tert-butylbenzene	< 2	2	ug/L	1	LMM		2301509	5/31/23	21:37	SW5030C8260D
1,2,4-trimethylbenzene	< 2	2	ug/L	1	LMM		2301509	5/31/23	21:37	SW5030C8260D
sec-butylbenzene	< 2	2	ug/L	1	LMM		2301509	5/31/23	21:37	SW5030C8260D
1,3-dichlorobenzene	< 2	2	ug/L	1	LMM		2301509	5/31/23	21:37	SW5030C8260D
4-isopropyltoluene	< 2	2	ug/L	1	LMM		2301509	5/31/23	21:37	SW5030C8260D
1,4-dichlorobenzene	< 2	2	ug/L	1	LMM		2301509	5/31/23	21:37	SW5030C8260D
1,2-dichlorobenzene	< 2	2	ug/L	1	LMM		2301509	5/31/23	21:37	SW5030C8260D
n-butylbenzene	< 2	2	ug/L	1	LMM		2301509	5/31/23	21:37	SW5030C8260D
1,2-dibromo-3-chloropropane (DBCP)	< 2	2	ug/L	1	LMM		2301509	5/31/23	21:37	SW5030C8260D
1,2,4-trichlorobenzene	< 2	2	ug/L	1	LMM		2301509	5/31/23	21:37	SW5030C8260D
1,3,5-trichlorobenzene	< 2	2	ug/L	1	LMM		2301509	5/31/23	21:37	SW5030C8260D
hexachlorobutadiene	< 0.5	0.5	ug/L	1	LMM		2301509	5/31/23	21:37	SW5030C8260D
naphthalene	< 5	5	ug/L	1	LMM		2301509	5/31/23	21:37	SW5030C8260D
1,2,3-trichlorobenzene	< 2	2	ug/L	1	LMM		2301509	5/31/23	21:37	SW5030C8260D
Surrogate Recovery		**Limits**								
dibromofluoromethane SUR	**102**	78-114	%	1	LMM		2301509	5/31/23	21:37	SW5030C8260D
toluene-D8 SUR	**99**	88-110	%	1	LMM		2301509	5/31/23	21:37	SW5030C8260D
4-bromofluorobenzene SUR	**93**	86-115	%	1	LMM		2301509	5/31/23	21:37	SW5030C8260D

Revised 6/21/23 -034 Sample ID

Absolute Resource associates

Project ID: Former Elite Laundry J-0033-005C
Job ID: 65631
Sample#: 65631-009
Sample ID: MW-16D
Matrix: Water
Sampled: 5/23/23 13:50

Parameter	Result	Reporting Limit	Units	Instr Dil'n Factor	Analyst	Prep Date	Batch	Analysis Date	Analysis Time	Reference
dichlorodifluoromethane	< 2	2	ug/L	1	LMM		2301526	6/1/23	4:57	SW5030C8260D
chloromethane	< 2	2	ug/L	1	LMM		2301526	6/1/23	4:57	SW5030C8260D
vinyl chloride	< 2	2	ug/L	1	LMM		2301526	6/1/23	4:57	SW5030C8260D
bromomethane	< 2	2	ug/L	1	LMM		2301526	6/1/23	4:57	SW5030C8260D
chloroethane	< 2	2	ug/L	1	LMM		2301526	6/1/23	4:57	SW5030C8260D
trichlorofluoromethane	< 2	2	ug/L	1	LMM		2301526	6/1/23	4:57	SW5030C8260D
diethyl ether	< 5	5	ug/L	1	LMM		2301526	6/1/23	4:57	SW5030C8260D
acetone	< 50	50	ug/L	1	LMM		2301526	6/1/23	4:57	SW5030C8260D
1,1-dichloroethene	< 1	1	ug/L	1	LMM		2301526	6/1/23	4:57	SW5030C8260D
methylene chloride	< 5	5	ug/L	1	LMM		2301526	6/1/23	4:57	SW5030C8260D
carbon disulfide	< 2	2	ug/L	1	LMM		2301526	6/1/23	4:57	SW5030C8260D
methyl t-butyl ether (MTBE)	< 2	2	ug/L	1	LMM		2301526	6/1/23	4:57	SW5030C8260D
trans-1,2-dichloroethene	< 2	2	ug/L	1	LMM		2301526	6/1/23	4:57	SW5030C8260D
isopropyl ether (DIPE)	< 2	2	ug/L	1	LMM		2301526	6/1/23	4:57	SW5030C8260D
ethyl t-butyl ether (ETBE)	< 2	2	ug/L	1	LMM		2301526	6/1/23	4:57	SW5030C8260D
1,1-dichloroethane	< 2	2	ug/L	1	LMM		2301526	6/1/23	4:57	SW5030C8260D
t-butanol (TBA)	< 30	30	ug/L	1	LMM		2301526	6/1/23	4:57	SW5030C8260D
2-butanone (MEK)	< 10	10	ug/L	1	LMM		2301526	6/1/23	4:57	SW5030C8260D
2,2-dichloropropane	< 2	2	ug/L	1	LMM		2301526	6/1/23	4:57	SW5030C8260D
cis-1,2-dichloroethene	< 2	2	ug/L	1	LMM		2301526	6/1/23	4:57	SW5030C8260D
chloroform	< 2	2	ug/L	1	LMM		2301526	6/1/23	4:57	SW5030C8260D
bromochloromethane	< 2	2	ug/L	1	LMM		2301526	6/1/23	4:57	SW5030C8260D
tetrahydrofuran (THF)	< 10	10	ug/L	1	LMM		2301526	6/1/23	4:57	SW5030C8260D
1,1,1-trichloroethane	< 2	2	ug/L	1	LMM		2301526	6/1/23	4:57	SW5030C8260D
1,1-dichloropropene	< 2	2	ug/L	1	LMM		2301526	6/1/23	4:57	SW5030C8260D
t-amyl-methyl ether (TAME)	< 2	2	ug/L	1	LMM		2301526	6/1/23	4:57	SW5030C8260D
carbon tetrachloride	< 2	2	ug/L	1	LMM		2301526	6/1/23	4:57	SW5030C8260D
1,2-dichloroethane	< 2	2	ug/L	1	LMM		2301526	6/1/23	4:57	SW5030C8260D
benzene	< 2	2	ug/L	1	LMM		2301526	6/1/23	4:57	SW5030C8260D
trichloroethene	< 2	2	ug/L	1	LMM		2301526	6/1/23	4:57	SW5030C8260D
1,2-dichloropropane	< 2	2	ug/L	1	LMM		2301526	6/1/23	4:57	SW5030C8260D
bromodichloromethane	< 0.6	0.6	ug/L	1	LMM		2301526	6/1/23	4:57	SW5030C8260D
1,4-dioxane	< 50	50	ug/L	1	LMM		2301526	6/1/23	4:57	SW5030C8260D
dibromomethane	< 2	2	ug/L	1	LMM		2301526	6/1/23	4:57	SW5030C8260D
4-methyl-2-pentanone (MIBK)	< 10	10	ug/L	1	LMM		2301526	6/1/23	4:57	SW5030C8260D
cis-1,3-dichloropropene	< 2	2	ug/L	1	LMM		2301526	6/1/23	4:57	SW5030C8260D
toluene	< 2	2	ug/L	1	LMM		2301526	6/1/23	4:57	SW5030C8260D
trans-1,3-dichloropropene	< 2	2	ug/L	1	LMM		2301526	6/1/23	4:57	SW5030C8260D
2-hexanone	< 10	10	ug/L	1	LMM		2301526	6/1/23	4:57	SW5030C8260D
1,1,2-trichloroethane	< 2	2	ug/L	1	LMM		2301526	6/1/23	4:57	SW5030C8260D
1,3-dichloropropane	< 2	2	ug/L	1	LMM		2301526	6/1/23	4:57	SW5030C8260D
tetrachloroethene	**2**	2	ug/L	1	LMM		2301526	6/1/23	4:57	SW5030C8260D
dibromochloromethane	< 2	2	ug/L	1	LMM		2301526	6/1/23	4:57	SW5030C8260D

Revised 6/21/23 -034 Sample ID

Absolute Resource associates

Project ID: Former Elite Laundry J-0033-005C
Job ID: 65631
Sample#: 65631-009
Sample ID: MW-16D
Matrix: Water
Sampled: 5/23/23 13:50

Parameter	Result	Reporting Limit	Units	Instr Dil'n Factor	Analyst	Prep Date	Batch	Analysis Date	Analysis Time	Reference
1,2-dibromoethane (EDB)	< 2	2	ug/L	1	LMM		2301526	6/1/23	4:57	SW5030C8260D
chlorobenzene	< 2	2	ug/L	1	LMM		2301526	6/1/23	4:57	SW5030C8260D
1,1,1,2-tetrachloroethane	< 2	2	ug/L	1	LMM		2301526	6/1/23	4:57	SW5030C8260D
ethylbenzene	< 2	2	ug/L	1	LMM		2301526	6/1/23	4:57	SW5030C8260D
m&p-xylenes	< 2	2	ug/L	1	LMM		2301526	6/1/23	4:57	SW5030C8260D
o-xylene	< 2	2	ug/L	1	LMM		2301526	6/1/23	4:57	SW5030C8260D
styrene	< 2	2	ug/L	1	LMM		2301526	6/1/23	4:57	SW5030C8260D
bromoform	< 2	2	ug/L	1	LMM		2301526	6/1/23	4:57	SW5030C8260D
isopropylbenzene	< 2	2	ug/L	1	LMM		2301526	6/1/23	4:57	SW5030C8260D
1,1,2,2-tetrachloroethane	< 2	2	ug/L	1	LMM		2301526	6/1/23	4:57	SW5030C8260D
1,2,3-trichloropropane	< 2	2	ug/L	1	LMM		2301526	6/1/23	4:57	SW5030C8260D
n-propylbenzene	< 2	2	ug/L	1	LMM		2301526	6/1/23	4:57	SW5030C8260D
bromobenzene	< 2	2	ug/L	1	LMM		2301526	6/1/23	4:57	SW5030C8260D
1,3,5-trimethylbenzene	< 2	2	ug/L	1	LMM		2301526	6/1/23	4:57	SW5030C8260D
2-chlorotoluene	< 2	2	ug/L	1	LMM		2301526	6/1/23	4:57	SW5030C8260D
4-chlorotoluene	< 2	2	ug/L	1	LMM		2301526	6/1/23	4:57	SW5030C8260D
tert-butylbenzene	< 2	2	ug/L	1	LMM		2301526	6/1/23	4:57	SW5030C8260D
1,2,4-trimethylbenzene	< 2	2	ug/L	1	LMM		2301526	6/1/23	4:57	SW5030C8260D
sec-butylbenzene	< 2	2	ug/L	1	LMM		2301526	6/1/23	4:57	SW5030C8260D
1,3-dichlorobenzene	< 2	2	ug/L	1	LMM		2301526	6/1/23	4:57	SW5030C8260D
4-isopropyltoluene	< 2	2	ug/L	1	LMM		2301526	6/1/23	4:57	SW5030C8260D
1,4-dichlorobenzene	< 2	2	ug/L	1	LMM		2301526	6/1/23	4:57	SW5030C8260D
1,2-dichlorobenzene	< 2	2	ug/L	1	LMM		2301526	6/1/23	4:57	SW5030C8260D
n-butylbenzene	< 2	2	ug/L	1	LMM		2301526	6/1/23	4:57	SW5030C8260D
1,2-dibromo-3-chloropropane (DBCP)	< 2	2	ug/L	1	LMM		2301526	6/1/23	4:57	SW5030C8260D
1,2,4-trichlorobenzene	< 2	2	ug/L	1	LMM		2301526	6/1/23	4:57	SW5030C8260D
1,3,5-trichlorobenzene	< 2	2	ug/L	1	LMM		2301526	6/1/23	4:57	SW5030C8260D
hexachlorobutadiene	< 0.5	0.5	ug/L	1	LMM		2301526	6/1/23	4:57	SW5030C8260D
naphthalene	< 5	5	ug/L	1	LMM		2301526	6/1/23	4:57	SW5030C8260D
1,2,3-trichlorobenzene	< 2	2	ug/L	1	LMM		2301526	6/1/23	4:57	SW5030C8260D
Surrogate Recovery		**Limits**								
dibromofluoromethane SUR	**108**	78-114	%	1	LMM		2301526	6/1/23	4:57	SW5030C8260D
toluene-D8 SUR	**99**	88-110	%	1	LMM		2301526	6/1/23	4:57	SW5030C8260D
4-bromofluorobenzene SUR	**92**	86-115	%	1	LMM		2301526	6/1/23	4:57	SW5030C8260D

Revised 6/21/23 -034 Sample ID

Absolute Resource associates

Project ID: Former Elite Laundry J-0033-005C
Job ID: 65631
Sample#: 65631-010
Sample ID: MW-26
Matrix: Water
Sampled: 5/23/23 13:00

Parameter	Result	Reporting Limit	Units	Instr Dil'n Factor	Analyst	Prep Date	Batch	Analysis Date	Analysis Time	Reference
dichlorodifluoromethane	< 2	2	ug/L	1	LMM		2301526	6/1/23	2:52	SW5030C8260D
chloromethane	< 2	2	ug/L	1	LMM		2301526	6/1/23	2:52	SW5030C8260D
vinyl chloride	< 2	2	ug/L	1	LMM		2301526	6/1/23	2:52	SW5030C8260D
bromomethane	< 2	2	ug/L	1	LMM		2301526	6/1/23	2:52	SW5030C8260D
chloroethane	< 2	2	ug/L	1	LMM		2301526	6/1/23	2:52	SW5030C8260D
trichlorofluoromethane	< 2	2	ug/L	1	LMM		2301526	6/1/23	2:52	SW5030C8260D
diethyl ether	< 5	5	ug/L	1	LMM		2301526	6/1/23	2:52	SW5030C8260D
acetone	< 50	50	ug/L	1	LMM		2301526	6/1/23	2:52	SW5030C8260D
1,1-dichloroethene	< 1	1	ug/L	1	LMM		2301526	6/1/23	2:52	SW5030C8260D
methylene chloride	< 5	5	ug/L	1	LMM		2301526	6/1/23	2:52	SW5030C8260D
carbon disulfide	< 2	2	ug/L	1	LMM		2301526	6/1/23	2:52	SW5030C8260D
methyl t-butyl ether (MTBE)	< 2	2	ug/L	1	LMM		2301526	6/1/23	2:52	SW5030C8260D
trans-1,2-dichloroethene	< 2	2	ug/L	1	LMM		2301526	6/1/23	2:52	SW5030C8260D
isopropyl ether (DIPE)	< 2	2	ug/L	1	LMM		2301526	6/1/23	2:52	SW5030C8260D
ethyl t-butyl ether (ETBE)	< 2	2	ug/L	1	LMM		2301526	6/1/23	2:52	SW5030C8260D
1,1-dichloroethane	< 2	2	ug/L	1	LMM		2301526	6/1/23	2:52	SW5030C8260D
t-butanol (TBA)	< 30	30	ug/L	1	LMM		2301526	6/1/23	2:52	SW5030C8260D
2-butanone (MEK)	< 10	10	ug/L	1	LMM		2301526	6/1/23	2:52	SW5030C8260D
2,2-dichloropropane	< 2	2	ug/L	1	LMM		2301526	6/1/23	2:52	SW5030C8260D
cis-1,2-dichloroethene	< 2	2	ug/L	1	LMM		2301526	6/1/23	2:52	SW5030C8260D
chloroform	< 2	2	ug/L	1	LMM		2301526	6/1/23	2:52	SW5030C8260D
bromochloromethane	< 2	2	ug/L	1	LMM		2301526	6/1/23	2:52	SW5030C8260D
tetrahydrofuran (THF)	< 10	10	ug/L	1	LMM		2301526	6/1/23	2:52	SW5030C8260D
1,1,1-trichloroethane	< 2	2	ug/L	1	LMM		2301526	6/1/23	2:52	SW5030C8260D
1,1-dichloropropene	< 2	2	ug/L	1	LMM		2301526	6/1/23	2:52	SW5030C8260D
t-amyl-methyl ether (TAME)	< 2	2	ug/L	1	LMM		2301526	6/1/23	2:52	SW5030C8260D
carbon tetrachloride	< 2	2	ug/L	1	LMM		2301526	6/1/23	2:52	SW5030C8260D
1,2-dichloroethane	< 2	2	ug/L	1	LMM		2301526	6/1/23	2:52	SW5030C8260D
benzene	< 2	2	ug/L	1	LMM		2301526	6/1/23	2:52	SW5030C8260D
trichloroethene	< 2	2	ug/L	1	LMM		2301526	6/1/23	2:52	SW5030C8260D
1,2-dichloropropane	< 2	2	ug/L	1	LMM		2301526	6/1/23	2:52	SW5030C8260D
bromodichloromethane	< 0.6	0.6	ug/L	1	LMM		2301526	6/1/23	2:52	SW5030C8260D
1,4-dioxane	< 50	50	ug/L	1	LMM		2301526	6/1/23	2:52	SW5030C8260D
dibromomethane	< 2	2	ug/L	1	LMM		2301526	6/1/23	2:52	SW5030C8260D
4-methyl-2-pentanone (MIBK)	< 10	10	ug/L	1	LMM		2301526	6/1/23	2:52	SW5030C8260D
cis-1,3-dichloropropene	< 2	2	ug/L	1	LMM		2301526	6/1/23	2:52	SW5030C8260D
toluene	< 2	2	ug/L	1	LMM		2301526	6/1/23	2:52	SW5030C8260D
trans-1,3-dichloropropene	< 2	2	ug/L	1	LMM		2301526	6/1/23	2:52	SW5030C8260D
2-hexanone	< 10	10	ug/L	1	LMM		2301526	6/1/23	2:52	SW5030C8260D
1,1,2-trichloroethane	< 2	2	ug/L	1	LMM		2301526	6/1/23	2:52	SW5030C8260D
1,3-dichloropropane	< 2	2	ug/L	1	LMM		2301526	6/1/23	2:52	SW5030C8260D
tetrachloroethene	< 2	2	ug/L	1	LMM		2301526	6/1/23	2:52	SW5030C8260D
dibromochloromethane	< 2	2	ug/L	1	LMM		2301526	6/1/23	2:52	SW5030C8260D

Revised 6/21/23 -034 Sample ID

Absolute Resource associates

Project ID: Former Elite Laundry J-0033-005C
Job ID: 65631
Sample#: 65631-010
Sample ID: MW-26
Matrix: Water
Sampled: 5/23/23 13:00

Parameter	Result	Reporting Limit	Units	Instr Dil'n Factor	Analyst	Prep Date	Batch	Analysis Date	Analysis Time	Reference
1,2-dibromoethane (EDB)	< 2	2	ug/L	1	LMM		2301526	6/1/23	2:52	SW5030C8260D
chlorobenzene	< 2	2	ug/L	1	LMM		2301526	6/1/23	2:52	SW5030C8260D
1,1,1,2-tetrachloroethane	< 2	2	ug/L	1	LMM		2301526	6/1/23	2:52	SW5030C8260D
ethylbenzene	< 2	2	ug/L	1	LMM		2301526	6/1/23	2:52	SW5030C8260D
m&p-xylenes	< 2	2	ug/L	1	LMM		2301526	6/1/23	2:52	SW5030C8260D
o-xylene	< 2	2	ug/L	1	LMM		2301526	6/1/23	2:52	SW5030C8260D
styrene	< 2	2	ug/L	1	LMM		2301526	6/1/23	2:52	SW5030C8260D
bromoform	< 2	2	ug/L	1	LMM		2301526	6/1/23	2:52	SW5030C8260D
isopropylbenzene	< 2	2	ug/L	1	LMM		2301526	6/1/23	2:52	SW5030C8260D
1,1,2,2-tetrachloroethane	< 2	2	ug/L	1	LMM		2301526	6/1/23	2:52	SW5030C8260D
1,2,3-trichloropropane	< 2	2	ug/L	1	LMM		2301526	6/1/23	2:52	SW5030C8260D
n-propylbenzene	< 2	2	ug/L	1	LMM		2301526	6/1/23	2:52	SW5030C8260D
bromobenzene	< 2	2	ug/L	1	LMM		2301526	6/1/23	2:52	SW5030C8260D
1,3,5-trimethylbenzene	< 2	2	ug/L	1	LMM		2301526	6/1/23	2:52	SW5030C8260D
2-chlorotoluene	< 2	2	ug/L	1	LMM		2301526	6/1/23	2:52	SW5030C8260D
4-chlorotoluene	< 2	2	ug/L	1	LMM		2301526	6/1/23	2:52	SW5030C8260D
tert-butylbenzene	< 2	2	ug/L	1	LMM		2301526	6/1/23	2:52	SW5030C8260D
1,2,4-trimethylbenzene	< 2	2	ug/L	1	LMM		2301526	6/1/23	2:52	SW5030C8260D
sec-butylbenzene	< 2	2	ug/L	1	LMM		2301526	6/1/23	2:52	SW5030C8260D
1,3-dichlorobenzene	< 2	2	ug/L	1	LMM		2301526	6/1/23	2:52	SW5030C8260D
4-isopropyltoluene	< 2	2	ug/L	1	LMM		2301526	6/1/23	2:52	SW5030C8260D
1,4-dichlorobenzene	< 2	2	ug/L	1	LMM		2301526	6/1/23	2:52	SW5030C8260D
1,2-dichlorobenzene	< 2	2	ug/L	1	LMM		2301526	6/1/23	2:52	SW5030C8260D
n-butylbenzene	< 2	2	ug/L	1	LMM		2301526	6/1/23	2:52	SW5030C8260D
1,2-dibromo-3-chloropropane (DBCP)	< 2	2	ug/L	1	LMM		2301526	6/1/23	2:52	SW5030C8260D
1,2,4-trichlorobenzene	< 2	2	ug/L	1	LMM		2301526	6/1/23	2:52	SW5030C8260D
1,3,5-trichlorobenzene	< 2	2	ug/L	1	LMM		2301526	6/1/23	2:52	SW5030C8260D
hexachlorobutadiene	< 0.5	0.5	ug/L	1	LMM		2301526	6/1/23	2:52	SW5030C8260D
naphthalene	< 5	5	ug/L	1	LMM		2301526	6/1/23	2:52	SW5030C8260D
1,2,3-trichlorobenzene	< 2	2	ug/L	1	LMM		2301526	6/1/23	2:52	SW5030C8260D
Surrogate Recovery		**Limits**								
dibromofluoromethane SUR	**105**	78-114	%	1	LMM		2301526	6/1/23	2:52	SW5030C8260D
toluene-D8 SUR	**96**	88-110	%	1	LMM		2301526	6/1/23	2:52	SW5030C8260D
4-bromofluorobenzene SUR	**90**	86-115	%	1	LMM		2301526	6/1/23	2:52	SW5030C8260D

Revised 6/21/23 -034 Sample ID

Absolute Resource associates

Project ID: Former Elite Laundry J-0033-005C
Job ID: 65631
Sample#: 65631-011
Sample ID: MW-27
Matrix: Water
Sampled: 5/23/23 12:15

Parameter	Result	Reporting Limit	Units	Instr Dil'n Factor	Analyst	Prep Date	Batch	Analysis Date	Analysis Time	Reference
dichlorodifluoromethane	< 2	2	ug/L	1	LMM		2301535	6/1/23	13:54	SW5030C8260D
chloromethane	< 2	2	ug/L	1	LMM		2301535	6/1/23	13:54	SW5030C8260D
vinyl chloride	< 2	2	ug/L	1	LMM		2301535	6/1/23	13:54	SW5030C8260D
bromomethane	< 2	2	ug/L	1	LMM		2301535	6/1/23	13:54	SW5030C8260D
chloroethane	< 2	2	ug/L	1	LMM		2301535	6/1/23	13:54	SW5030C8260D
trichlorofluoromethane	< 2	2	ug/L	1	LMM		2301535	6/1/23	13:54	SW5030C8260D
diethyl ether	< 5	5	ug/L	1	LMM		2301535	6/1/23	13:54	SW5030C8260D
acetone	< 50	50	ug/L	1	LMM		2301535	6/1/23	13:54	SW5030C8260D
1,1-dichloroethene	< 1	1	ug/L	1	LMM		2301535	6/1/23	13:54	SW5030C8260D
methylene chloride	< 5	5	ug/L	1	LMM		2301535	6/1/23	13:54	SW5030C8260D
carbon disulfide	< 2	2	ug/L	1	LMM		2301535	6/1/23	13:54	SW5030C8260D
methyl t-butyl ether (MTBE)	< 2	2	ug/L	1	LMM		2301535	6/1/23	13:54	SW5030C8260D
trans-1,2-dichloroethene	< 2	2	ug/L	1	LMM		2301535	6/1/23	13:54	SW5030C8260D
isopropyl ether (DIPE)	< 2	2	ug/L	1	LMM		2301535	6/1/23	13:54	SW5030C8260D
ethyl t-butyl ether (ETBE)	< 2	2	ug/L	1	LMM		2301535	6/1/23	13:54	SW5030C8260D
1,1-dichloroethane	< 2	2	ug/L	1	LMM		2301535	6/1/23	13:54	SW5030C8260D
t-butanol (TBA)	< 30	30	ug/L	1	LMM		2301535	6/1/23	13:54	SW5030C8260D
2-butanone (MEK)	< 10	10	ug/L	1	LMM		2301535	6/1/23	13:54	SW5030C8260D
2,2-dichloropropane	< 2	2	ug/L	1	LMM		2301535	6/1/23	13:54	SW5030C8260D
cis-1,2-dichloroethene	< 2	2	ug/L	1	LMM		2301535	6/1/23	13:54	SW5030C8260D
chloroform	< 2	2	ug/L	1	LMM		2301535	6/1/23	13:54	SW5030C8260D
bromochloromethane	< 2	2	ug/L	1	LMM		2301535	6/1/23	13:54	SW5030C8260D
tetrahydrofuran (THF)	< 10	10	ug/L	1	LMM		2301535	6/1/23	13:54	SW5030C8260D
1,1,1-trichloroethane	< 2	2	ug/L	1	LMM		2301535	6/1/23	13:54	SW5030C8260D
1,1-dichloropropene	< 2	2	ug/L	1	LMM		2301535	6/1/23	13:54	SW5030C8260D
t-amyl-methyl ether (TAME)	< 2	2	ug/L	1	LMM		2301535	6/1/23	13:54	SW5030C8260D
carbon tetrachloride	< 2	2	ug/L	1	LMM		2301535	6/1/23	13:54	SW5030C8260D
1,2-dichloroethane	< 2	2	ug/L	1	LMM		2301535	6/1/23	13:54	SW5030C8260D
benzene	< 2	2	ug/L	1	LMM		2301535	6/1/23	13:54	SW5030C8260D
trichloroethene	< 2	2	ug/L	1	LMM		2301535	6/1/23	13:54	SW5030C8260D
1,2-dichloropropane	< 2	2	ug/L	1	LMM		2301535	6/1/23	13:54	SW5030C8260D
bromodichloromethane	< 0.6	0.6	ug/L	1	LMM		2301535	6/1/23	13:54	SW5030C8260D
1,4-dioxane	< 50	50	ug/L	1	LMM		2301535	6/1/23	13:54	SW5030C8260D
dibromomethane	< 2	2	ug/L	1	LMM		2301535	6/1/23	13:54	SW5030C8260D
4-methyl-2-pentanone (MIBK)	< 10	10	ug/L	1	LMM		2301535	6/1/23	13:54	SW5030C8260D
cis-1,3-dichloropropene	< 2	2	ug/L	1	LMM		2301535	6/1/23	13:54	SW5030C8260D
toluene	< 2	2	ug/L	1	LMM		2301535	6/1/23	13:54	SW5030C8260D
trans-1,3-dichloropropene	< 2	2	ug/L	1	LMM		2301535	6/1/23	13:54	SW5030C8260D
2-hexanone	< 10	10	ug/L	1	LMM		2301535	6/1/23	13:54	SW5030C8260D
1,1,2-trichloroethane	< 2	2	ug/L	1	LMM		2301535	6/1/23	13:54	SW5030C8260D
1,3-dichloropropane	< 2	2	ug/L	1	LMM		2301535	6/1/23	13:54	SW5030C8260D
tetrachloroethene	< 2	2	ug/L	1	LMM		2301535	6/1/23	13:54	SW5030C8260D
dibromochloromethane	< 2	2	ug/L	1	LMM		2301535	6/1/23	13:54	SW5030C8260D

Revised 6/21/23 -034 Sample ID

Absolute Resource associates

Project ID: Former Elite Laundry J-0033-005C
Job ID: 65631
Sample#: 65631-011
Sample ID: MW-27
Matrix: Water
Sampled: 5/23/23 12:15

Parameter	Result	Reporting Limit	Units	Instr Dil'n Factor	Analyst	Prep Date	Batch	Analysis Date	Analysis Time	Reference
1,2-dibromoethane (EDB)	< 2	2	ug/L	1	LMM		2301535	6/1/23	13:54	SW5030C8260D
chlorobenzene	< 2	2	ug/L	1	LMM		2301535	6/1/23	13:54	SW5030C8260D
1,1,1,2-tetrachloroethane	< 2	2	ug/L	1	LMM		2301535	6/1/23	13:54	SW5030C8260D
ethylbenzene	< 2	2	ug/L	1	LMM		2301535	6/1/23	13:54	SW5030C8260D
m&p-xylenes	< 2	2	ug/L	1	LMM		2301535	6/1/23	13:54	SW5030C8260D
o-xylene	< 2	2	ug/L	1	LMM		2301535	6/1/23	13:54	SW5030C8260D
styrene	< 2	2	ug/L	1	LMM		2301535	6/1/23	13:54	SW5030C8260D
bromoform	< 2	2	ug/L	1	LMM		2301535	6/1/23	13:54	SW5030C8260D
isopropylbenzene	< 2	2	ug/L	1	LMM		2301535	6/1/23	13:54	SW5030C8260D
1,1,2,2-tetrachloroethane	< 2	2	ug/L	1	LMM		2301535	6/1/23	13:54	SW5030C8260D
1,2,3-trichloropropane	< 2	2	ug/L	1	LMM		2301535	6/1/23	13:54	SW5030C8260D
n-propylbenzene	< 2	2	ug/L	1	LMM		2301535	6/1/23	13:54	SW5030C8260D
bromobenzene	< 2	2	ug/L	1	LMM		2301535	6/1/23	13:54	SW5030C8260D
1,3,5-trimethylbenzene	< 2	2	ug/L	1	LMM		2301535	6/1/23	13:54	SW5030C8260D
2-chlorotoluene	< 2	2	ug/L	1	LMM		2301535	6/1/23	13:54	SW5030C8260D
4-chlorotoluene	< 2	2	ug/L	1	LMM		2301535	6/1/23	13:54	SW5030C8260D
tert-butylbenzene	< 2	2	ug/L	1	LMM		2301535	6/1/23	13:54	SW5030C8260D
1,2,4-trimethylbenzene	< 2	2	ug/L	1	LMM		2301535	6/1/23	13:54	SW5030C8260D
sec-butylbenzene	< 2	2	ug/L	1	LMM		2301535	6/1/23	13:54	SW5030C8260D
1,3-dichlorobenzene	< 2	2	ug/L	1	LMM		2301535	6/1/23	13:54	SW5030C8260D
4-isopropyltoluene	< 2	2	ug/L	1	LMM		2301535	6/1/23	13:54	SW5030C8260D
1,4-dichlorobenzene	< 2	2	ug/L	1	LMM		2301535	6/1/23	13:54	SW5030C8260D
1,2-dichlorobenzene	< 2	2	ug/L	1	LMM		2301535	6/1/23	13:54	SW5030C8260D
n-butylbenzene	< 2	2	ug/L	1	LMM		2301535	6/1/23	13:54	SW5030C8260D
1,2-dibromo-3-chloropropane (DBCP)	< 2	2	ug/L	1	LMM		2301535	6/1/23	13:54	SW5030C8260D
1,2,4-trichlorobenzene	< 2	2	ug/L	1	LMM		2301535	6/1/23	13:54	SW5030C8260D
1,3,5-trichlorobenzene	< 2	2	ug/L	1	LMM		2301535	6/1/23	13:54	SW5030C8260D
hexachlorobutadiene	< 0.5	0.5	ug/L	1	LMM		2301535	6/1/23	13:54	SW5030C8260D
naphthalene	< 5	5	ug/L	1	LMM		2301535	6/1/23	13:54	SW5030C8260D
1,2,3-trichlorobenzene	< 2	2	ug/L	1	LMM		2301535	6/1/23	13:54	SW5030C8260D
Surrogate Recovery		**Limits**								
dibromofluoromethane SUR	**101**	78-114	%	1	LMM		2301535	6/1/23	13:54	SW5030C8260D
toluene-D8 SUR	**97**	88-110	%	1	LMM		2301535	6/1/23	13:54	SW5030C8260D
4-bromofluorobenzene SUR	**88**	86-115	%	1	LMM		2301535	6/1/23	13:54	SW5030C8260D

Revised 6/21/23 -034 Sample ID

Absolute Resource associates

Project ID: Former Elite Laundry J-0033-005C
Job ID: 65631
Sample#: 65631-012
Sample ID: SH-17
Matrix: Water
Sampled: 5/23/23 14:50

Parameter	Result	Reporting Limit	Units	Instr Dil'n Factor	Analyst	Prep Date	Batch	Analysis Date	Time	Reference
dichlorodifluoromethane	< 2	2	ug/L	1	LMM		2301543	6/2/23	21:23	SW5030C8260D
chloromethane	< 2	2	ug/L	1	LMM		2301543	6/2/23	21:23	SW5030C8260D
vinyl chloride	< 2	2	ug/L	1	LMM		2301543	6/2/23	21:23	SW5030C8260D
bromomethane	< 2	2	ug/L	1	LMM		2301543	6/2/23	21:23	SW5030C8260D
chloroethane	< 2	2	ug/L	1	LMM		2301543	6/2/23	21:23	SW5030C8260D
trichlorofluoromethane	< 2	2	ug/L	1	LMM		2301543	6/2/23	21:23	SW5030C8260D
diethyl ether	< 5	5	ug/L	1	LMM		2301543	6/2/23	21:23	SW5030C8260D
acetone	< 50	50	ug/L	1	LMM		2301543	6/2/23	21:23	SW5030C8260D
1,1-dichloroethene	< 1	1	ug/L	1	LMM		2301543	6/2/23	21:23	SW5030C8260D
methylene chloride	< 5	5	ug/L	1	LMM		2301543	6/2/23	21:23	SW5030C8260D
carbon disulfide	< 2	2	ug/L	1	LMM		2301543	6/2/23	21:23	SW5030C8260D
methyl t-butyl ether (MTBE)	< 2	2	ug/L	1	LMM		2301543	6/2/23	21:23	SW5030C8260D
trans-1,2-dichloroethene	< 2	2	ug/L	1	LMM		2301543	6/2/23	21:23	SW5030C8260D
isopropyl ether (DIPE)	< 2	2	ug/L	1	LMM		2301543	6/2/23	21:23	SW5030C8260D
ethyl t-butyl ether (ETBE)	< 2	2	ug/L	1	LMM		2301543	6/2/23	21:23	SW5030C8260D
1,1-dichloroethane	< 2	2	ug/L	1	LMM		2301543	6/2/23	21:23	SW5030C8260D
t-butanol (TBA)	< 30	30	ug/L	1	LMM		2301543	6/2/23	21:23	SW5030C8260D
2-butanone (MEK)	< 10	10	ug/L	1	LMM		2301543	6/2/23	21:23	SW5030C8260D
2,2-dichloropropane	< 2	2	ug/L	1	LMM		2301543	6/2/23	21:23	SW5030C8260D
cis-1,2-dichloroethene	**2**	2	ug/L	1	LMM		2301543	6/2/23	21:23	SW5030C8260D
chloroform	< 2	2	ug/L	1	LMM		2301543	6/2/23	21:23	SW5030C8260D
bromochloromethane	< 2	2	ug/L	1	LMM		2301543	6/2/23	21:23	SW5030C8260D
tetrahydrofuran (THF)	< 10	10	ug/L	1	LMM		2301543	6/2/23	21:23	SW5030C8260D
1,1,1-trichloroethane	< 2	2	ug/L	1	LMM		2301543	6/2/23	21:23	SW5030C8260D
1,1-dichloropropene	< 2	2	ug/L	1	LMM		2301543	6/2/23	21:23	SW5030C8260D
t-amyl-methyl ether (TAME)	< 2	2	ug/L	1	LMM		2301543	6/2/23	21:23	SW5030C8260D
carbon tetrachloride	< 2	2	ug/L	1	LMM		2301543	6/2/23	21:23	SW5030C8260D
1,2-dichloroethane	< 2	2	ug/L	1	LMM		2301543	6/2/23	21:23	SW5030C8260D
benzene	< 2	2	ug/L	1	LMM		2301543	6/2/23	21:23	SW5030C8260D
trichloroethene	**4**	2	ug/L	1	LMM		2301543	6/2/23	21:23	SW5030C8260D
1,2-dichloropropane	< 2	2	ug/L	1	LMM		2301543	6/2/23	21:23	SW5030C8260D
bromodichloromethane	< 0.6	0.6	ug/L	1	LMM		2301543	6/2/23	21:23	SW5030C8260D
1,4-dioxane	< 50	50	ug/L	1	LMM		2301543	6/2/23	21:23	SW5030C8260D
dibromomethane	< 2	2	ug/L	1	LMM		2301543	6/2/23	21:23	SW5030C8260D
4-methyl-2-pentanone (MIBK)	< 10	10	ug/L	1	LMM		2301543	6/2/23	21:23	SW5030C8260D
cis-1,3-dichloropropene	< 2	2	ug/L	1	LMM		2301543	6/2/23	21:23	SW5030C8260D
toluene	< 2	2	ug/L	1	LMM		2301543	6/2/23	21:23	SW5030C8260D
trans-1,3-dichloropropene	< 2	2	ug/L	1	LMM		2301543	6/2/23	21:23	SW5030C8260D
2-hexanone	< 10	10	ug/L	1	LMM		2301543	6/2/23	21:23	SW5030C8260D
1,1,2-trichloroethane	< 2	2	ug/L	1	LMM		2301543	6/2/23	21:23	SW5030C8260D
1,3-dichloropropane	< 2	2	ug/L	1	LMM		2301543	6/2/23	21:23	SW5030C8260D
tetrachloroethene	**5**	2	ug/L	1	LMM		2301543	6/2/23	21:23	SW5030C8260D
dibromochloromethane	< 2	2	ug/L	1	LMM		2301543	6/2/23	21:23	SW5030C8260D

Revised 6/21/23 -034 Sample ID

Absolute Resource associates

Project ID: Former Elite Laundry J-0033-005C
Job ID: 65631
Sample#: 65631-012
Sample ID: SH-17
Matrix: Water
Sampled: 5/23/23 14:50

Parameter	Result	Reporting Limit	Units	Instr Dil'n Factor	Analyst	Prep Date	Batch	Analysis Date	Analysis Time	Reference
1,2-dibromoethane (EDB)	< 2	2	ug/L	1	LMM		2301543	6/2/23	21:23	SW5030C8260D
chlorobenzene	< 2	2	ug/L	1	LMM		2301543	6/2/23	21:23	SW5030C8260D
1,1,1,2-tetrachloroethane	< 2	2	ug/L	1	LMM		2301543	6/2/23	21:23	SW5030C8260D
ethylbenzene	< 2	2	ug/L	1	LMM		2301543	6/2/23	21:23	SW5030C8260D
m&p-xylenes	< 2	2	ug/L	1	LMM		2301543	6/2/23	21:23	SW5030C8260D
o-xylene	< 2	2	ug/L	1	LMM		2301543	6/2/23	21:23	SW5030C8260D
styrene	< 2	2	ug/L	1	LMM		2301543	6/2/23	21:23	SW5030C8260D
bromoform	< 2	2	ug/L	1	LMM		2301543	6/2/23	21:23	SW5030C8260D
isopropylbenzene	< 2	2	ug/L	1	LMM		2301543	6/2/23	21:23	SW5030C8260D
1,1,2,2-tetrachloroethane	< 2	2	ug/L	1	LMM		2301543	6/2/23	21:23	SW5030C8260D
1,2,3-trichloropropane	< 2	2	ug/L	1	LMM		2301543	6/2/23	21:23	SW5030C8260D
n-propylbenzene	< 2	2	ug/L	1	LMM		2301543	6/2/23	21:23	SW5030C8260D
bromobenzene	< 2	2	ug/L	1	LMM		2301543	6/2/23	21:23	SW5030C8260D
1,3,5-trimethylbenzene	< 2	2	ug/L	1	LMM		2301543	6/2/23	21:23	SW5030C8260D
2-chlorotoluene	< 2	2	ug/L	1	LMM		2301543	6/2/23	21:23	SW5030C8260D
4-chlorotoluene	< 2	2	ug/L	1	LMM		2301543	6/2/23	21:23	SW5030C8260D
tert-butylbenzene	< 2	2	ug/L	1	LMM		2301543	6/2/23	21:23	SW5030C8260D
1,2,4-trimethylbenzene	< 2	2	ug/L	1	LMM		2301543	6/2/23	21:23	SW5030C8260D
sec-butylbenzene	< 2	2	ug/L	1	LMM		2301543	6/2/23	21:23	SW5030C8260D
1,3-dichlorobenzene	< 2	2	ug/L	1	LMM		2301543	6/2/23	21:23	SW5030C8260D
4-isopropyltoluene	< 2	2	ug/L	1	LMM		2301543	6/2/23	21:23	SW5030C8260D
1,4-dichlorobenzene	< 2	2	ug/L	1	LMM		2301543	6/2/23	21:23	SW5030C8260D
1,2-dichlorobenzene	< 2	2	ug/L	1	LMM		2301543	6/2/23	21:23	SW5030C8260D
n-butylbenzene	< 2	2	ug/L	1	LMM		2301543	6/2/23	21:23	SW5030C8260D
1,2-dibromo-3-chloropropane (DBCP)	< 2	2	ug/L	1	LMM		2301543	6/2/23	21:23	SW5030C8260D
1,2,4-trichlorobenzene	< 2	2	ug/L	1	LMM		2301543	6/2/23	21:23	SW5030C8260D
1,3,5-trichlorobenzene	< 2	2	ug/L	1	LMM		2301543	6/2/23	21:23	SW5030C8260D
hexachlorobutadiene	< 0.5	0.5	ug/L	1	LMM		2301543	6/2/23	21:23	SW5030C8260D
naphthalene	< 5	5	ug/L	1	LMM		2301543	6/2/23	21:23	SW5030C8260D
1,2,3-trichlorobenzene	< 2	2	ug/L	1	LMM		2301543	6/2/23	21:23	SW5030C8260D
Surrogate Recovery		**Limits**								
dibromofluoromethane SUR	**100**	78-114	%	1	LMM		2301543	6/2/23	21:23	SW5030C8260D
toluene-D8 SUR	**99**	88-110	%	1	LMM		2301543	6/2/23	21:23	SW5030C8260D
4-bromofluorobenzene SUR	**92**	86-115	%	1	LMM		2301543	6/2/23	21:23	SW5030C8260D

Revised 6/21/23 -034 Sample ID

Absolute Resource associates

Project ID: Former Elite Laundry J-0033-005C
Job ID: 65631
Sample#: 65631-013
Sample ID: JB-3
Matrix: Water
Sampled: 5/23/23 9:15

Parameter	Result	Reporting Limit	Units	Instr Dil'n Factor	Analyst	Prep Date	Batch	Analysis Date	Analysis Time	Reference
dichlorodifluoromethane	< 2	2	ug/L	1	LMM		2301543	6/2/23	23:07	SW5030C8260D
chloromethane	< 2	2	ug/L	1	LMM		2301543	6/2/23	23:07	SW5030C8260D
vinyl chloride	< 2	2	ug/L	1	LMM		2301543	6/2/23	23:07	SW5030C8260D
bromomethane	< 2	2	ug/L	1	LMM		2301543	6/2/23	23:07	SW5030C8260D
chloroethane	< 2	2	ug/L	1	LMM		2301543	6/2/23	23:07	SW5030C8260D
trichlorofluoromethane	< 2	2	ug/L	1	LMM		2301543	6/2/23	23:07	SW5030C8260D
diethyl ether	< 5	5	ug/L	1	LMM		2301543	6/2/23	23:07	SW5030C8260D
acetone	< 50	50	ug/L	1	LMM		2301543	6/2/23	23:07	SW5030C8260D
1,1-dichloroethene	< 1	1	ug/L	1	LMM		2301543	6/2/23	23:07	SW5030C8260D
methylene chloride	< 5	5	ug/L	1	LMM		2301543	6/2/23	23:07	SW5030C8260D
carbon disulfide	< 2	2	ug/L	1	LMM		2301543	6/2/23	23:07	SW5030C8260D
methyl t-butyl ether (MTBE)	< 2	2	ug/L	1	LMM		2301543	6/2/23	23:07	SW5030C8260D
trans-1,2-dichloroethene	< 2	2	ug/L	1	LMM		2301543	6/2/23	23:07	SW5030C8260D
isopropyl ether (DIPE)	< 2	2	ug/L	1	LMM		2301543	6/2/23	23:07	SW5030C8260D
ethyl t-butyl ether (ETBE)	< 2	2	ug/L	1	LMM		2301543	6/2/23	23:07	SW5030C8260D
1,1-dichloroethane	< 2	2	ug/L	1	LMM		2301543	6/2/23	23:07	SW5030C8260D
t-butanol (TBA)	< 30	30	ug/L	1	LMM		2301543	6/2/23	23:07	SW5030C8260D
2-butanone (MEK)	< 10	10	ug/L	1	LMM		2301543	6/2/23	23:07	SW5030C8260D
2,2-dichloropropane	< 2	2	ug/L	1	LMM		2301543	6/2/23	23:07	SW5030C8260D
cis-1,2-dichloroethene	**68**	2	ug/L	1	LMM		2301543	6/2/23	23:07	SW5030C8260D
chloroform	< 2	2	ug/L	1	LMM		2301543	6/2/23	23:07	SW5030C8260D
bromochloromethane	< 2	2	ug/L	1	LMM		2301543	6/2/23	23:07	SW5030C8260D
tetrahydrofuran (THF)	< 10	10	ug/L	1	LMM		2301543	6/2/23	23:07	SW5030C8260D
1,1,1-trichloroethane	< 2	2	ug/L	1	LMM		2301543	6/2/23	23:07	SW5030C8260D
1,1-dichloropropene	< 2	2	ug/L	1	LMM		2301543	6/2/23	23:07	SW5030C8260D
t-amyl-methyl ether (TAME)	< 2	2	ug/L	1	LMM		2301543	6/2/23	23:07	SW5030C8260D
carbon tetrachloride	< 2	2	ug/L	1	LMM		2301543	6/2/23	23:07	SW5030C8260D
1,2-dichloroethane	< 2	2	ug/L	1	LMM		2301543	6/2/23	23:07	SW5030C8260D
benzene	< 2	2	ug/L	1	LMM		2301543	6/2/23	23:07	SW5030C8260D
trichloroethene	**24**	2	ug/L	1	LMM		2301543	6/2/23	23:07	SW5030C8260D
1,2-dichloropropane	< 2	2	ug/L	1	LMM		2301543	6/2/23	23:07	SW5030C8260D
bromodichloromethane	< 0.6	0.6	ug/L	1	LMM		2301543	6/2/23	23:07	SW5030C8260D
1,4-dioxane	< 50	50	ug/L	1	LMM		2301543	6/2/23	23:07	SW5030C8260D
dibromomethane	< 2	2	ug/L	1	LMM		2301543	6/2/23	23:07	SW5030C8260D
4-methyl-2-pentanone (MIBK)	< 10	10	ug/L	1	LMM		2301543	6/2/23	23:07	SW5030C8260D
cis-1,3-dichloropropene	< 2	2	ug/L	1	LMM		2301543	6/2/23	23:07	SW5030C8260D
toluene	< 2	2	ug/L	1	LMM		2301543	6/2/23	23:07	SW5030C8260D
trans-1,3-dichloropropene	< 2	2	ug/L	1	LMM		2301543	6/2/23	23:07	SW5030C8260D
2-hexanone	< 10	10	ug/L	1	LMM		2301543	6/2/23	23:07	SW5030C8260D
1,1,2-trichloroethane	< 2	2	ug/L	1	LMM		2301543	6/2/23	23:07	SW5030C8260D
1,3-dichloropropane	< 2	2	ug/L	1	LMM		2301543	6/2/23	23:07	SW5030C8260D
tetrachloroethene	**210**	2	ug/L	1	LMM		2301543	6/2/23	23:07	SW5030C8260D
dibromochloromethane	< 2	2	ug/L	1	LMM		2301543	6/2/23	23:07	SW5030C8260D

Revised 6/21/23 -034 Sample ID

Absolute Resource associates

Project ID: Former Elite Laundry J-0033-005C
Job ID: 65631
Sample#: 65631-013
Sample ID: JB-3
Matrix: Water
Sampled: 5/23/23 9:15

Parameter	Result	Reporting Limit	Units	Instr Dil'n Factor	Analyst	Prep Date	Batch	Analysis Date	Analysis Time	Reference
1,2-dibromoethane (EDB)	< 2	2	ug/L	1	LMM		2301543	6/2/23	23:07	SW5030C8260D
chlorobenzene	< 2	2	ug/L	1	LMM		2301543	6/2/23	23:07	SW5030C8260D
1,1,1,2-tetrachloroethane	< 2	2	ug/L	1	LMM		2301543	6/2/23	23:07	SW5030C8260D
ethylbenzene	< 2	2	ug/L	1	LMM		2301543	6/2/23	23:07	SW5030C8260D
m&p-xylenes	< 2	2	ug/L	1	LMM		2301543	6/2/23	23:07	SW5030C8260D
o-xylene	< 2	2	ug/L	1	LMM		2301543	6/2/23	23:07	SW5030C8260D
styrene	< 2	2	ug/L	1	LMM		2301543	6/2/23	23:07	SW5030C8260D
bromoform	< 2	2	ug/L	1	LMM		2301543	6/2/23	23:07	SW5030C8260D
isopropylbenzene	< 2	2	ug/L	1	LMM		2301543	6/2/23	23:07	SW5030C8260D
1,1,2,2-tetrachloroethane	< 2	2	ug/L	1	LMM		2301543	6/2/23	23:07	SW5030C8260D
1,2,3-trichloropropane	< 2	2	ug/L	1	LMM		2301543	6/2/23	23:07	SW5030C8260D
n-propylbenzene	< 2	2	ug/L	1	LMM		2301543	6/2/23	23:07	SW5030C8260D
bromobenzene	< 2	2	ug/L	1	LMM		2301543	6/2/23	23:07	SW5030C8260D
1,3,5-trimethylbenzene	< 2	2	ug/L	1	LMM		2301543	6/2/23	23:07	SW5030C8260D
2-chlorotoluene	< 2	2	ug/L	1	LMM		2301543	6/2/23	23:07	SW5030C8260D
4-chlorotoluene	< 2	2	ug/L	1	LMM		2301543	6/2/23	23:07	SW5030C8260D
tert-butylbenzene	< 2	2	ug/L	1	LMM		2301543	6/2/23	23:07	SW5030C8260D
1,2,4-trimethylbenzene	< 2	2	ug/L	1	LMM		2301543	6/2/23	23:07	SW5030C8260D
sec-butylbenzene	< 2	2	ug/L	1	LMM		2301543	6/2/23	23:07	SW5030C8260D
1,3-dichlorobenzene	< 2	2	ug/L	1	LMM		2301543	6/2/23	23:07	SW5030C8260D
4-isopropyltoluene	< 2	2	ug/L	1	LMM		2301543	6/2/23	23:07	SW5030C8260D
1,4-dichlorobenzene	< 2	2	ug/L	1	LMM		2301543	6/2/23	23:07	SW5030C8260D
1,2-dichlorobenzene	< 2	2	ug/L	1	LMM		2301543	6/2/23	23:07	SW5030C8260D
n-butylbenzene	< 2	2	ug/L	1	LMM		2301543	6/2/23	23:07	SW5030C8260D
1,2-dibromo-3-chloropropane (DBCP)	< 2	2	ug/L	1	LMM		2301543	6/2/23	23:07	SW5030C8260D
1,2,4-trichlorobenzene	< 2	2	ug/L	1	LMM		2301543	6/2/23	23:07	SW5030C8260D
1,3,5-trichlorobenzene	< 2	2	ug/L	1	LMM		2301543	6/2/23	23:07	SW5030C8260D
hexachlorobutadiene	< 0.5	0.5	ug/L	1	LMM		2301543	6/2/23	23:07	SW5030C8260D
naphthalene	< 5	5	ug/L	1	LMM		2301543	6/2/23	23:07	SW5030C8260D
1,2,3-trichlorobenzene	< 2	2	ug/L	1	LMM		2301543	6/2/23	23:07	SW5030C8260D
Surrogate Recovery		**Limits**								
dibromofluoromethane SUR	**98**	78-114	%	1	LMM		2301543	6/2/23	23:07	SW5030C8260D
toluene-D8 SUR	**98**	88-110	%	1	LMM		2301543	6/2/23	23:07	SW5030C8260D
4-bromofluorobenzene SUR	**94**	86-115	%	1	LMM		2301543	6/2/23	23:07	SW5030C8260D

Revised 6/21/23 -034 Sample ID

Absolute Resource associates

Project ID: Former Elite Laundry J-0033-005C
Job ID: 65631
Sample#: 65631-014
Sample ID: MW-15D
Matrix: Water
Sampled: 5/23/23 11:30

Parameter	Result	Reporting Limit	Units	Instr Dil'n Factor	Analyst	Prep Date	Batch	Analysis Date	Analysis Time	Reference
dichlorodifluoromethane	< 2	2	ug/L	1	LMM		2301509	5/31/23	18:27	SW5030C8260D
chloromethane	< 2	2	ug/L	1	LMM		2301509	5/31/23	18:27	SW5030C8260D
vinyl chloride	< 2	2	ug/L	1	LMM		2301509	5/31/23	18:27	SW5030C8260D
bromomethane	< 2	2	ug/L	1	LMM		2301509	5/31/23	18:27	SW5030C8260D
chloroethane	< 2	2	ug/L	1	LMM		2301509	5/31/23	18:27	SW5030C8260D
trichlorofluoromethane	< 2	2	ug/L	1	LMM		2301509	5/31/23	18:27	SW5030C8260D
diethyl ether	< 5	5	ug/L	1	LMM		2301509	5/31/23	18:27	SW5030C8260D
acetone	< 50	50	ug/L	1	LMM		2301509	5/31/23	18:27	SW5030C8260D
1,1-dichloroethene	< 1	1	ug/L	1	LMM		2301509	5/31/23	18:27	SW5030C8260D
methylene chloride	< 5	5	ug/L	1	LMM		2301509	5/31/23	18:27	SW5030C8260D
carbon disulfide	< 2	2	ug/L	1	LMM		2301509	5/31/23	18:27	SW5030C8260D
methyl t-butyl ether (MTBE)	< 2	2	ug/L	1	LMM		2301509	5/31/23	18:27	SW5030C8260D
trans-1,2-dichloroethene	< 2	2	ug/L	1	LMM		2301509	5/31/23	18:27	SW5030C8260D
isopropyl ether (DIPE)	< 2	2	ug/L	1	LMM		2301509	5/31/23	18:27	SW5030C8260D
ethyl t-butyl ether (ETBE)	< 2	2	ug/L	1	LMM		2301509	5/31/23	18:27	SW5030C8260D
1,1-dichloroethane	< 2	2	ug/L	1	LMM		2301509	5/31/23	18:27	SW5030C8260D
t-butanol (TBA)	< 30	30	ug/L	1	LMM		2301509	5/31/23	18:27	SW5030C8260D
2-butanone (MEK)	< 10	10	ug/L	1	LMM		2301509	5/31/23	18:27	SW5030C8260D
2,2-dichloropropane	< 2	2	ug/L	1	LMM		2301509	5/31/23	18:27	SW5030C8260D
cis-1,2-dichloroethene	< 2	2	ug/L	1	LMM		2301509	5/31/23	18:27	SW5030C8260D
chloroform	< 2	2	ug/L	1	LMM		2301509	5/31/23	18:27	SW5030C8260D
bromochloromethane	< 2	2	ug/L	1	LMM		2301509	5/31/23	18:27	SW5030C8260D
tetrahydrofuran (THF)	< 10	10	ug/L	1	LMM		2301509	5/31/23	18:27	SW5030C8260D
1,1,1-trichloroethane	< 2	2	ug/L	1	LMM		2301509	5/31/23	18:27	SW5030C8260D
1,1-dichloropropene	< 2	2	ug/L	1	LMM		2301509	5/31/23	18:27	SW5030C8260D
t-amyl-methyl ether (TAME)	< 2	2	ug/L	1	LMM		2301509	5/31/23	18:27	SW5030C8260D
carbon tetrachloride	< 2	2	ug/L	1	LMM		2301509	5/31/23	18:27	SW5030C8260D
1,2-dichloroethane	< 2	2	ug/L	1	LMM		2301509	5/31/23	18:27	SW5030C8260D
benzene	< 2	2	ug/L	1	LMM		2301509	5/31/23	18:27	SW5030C8260D
trichloroethene	< 2	2	ug/L	1	LMM		2301509	5/31/23	18:27	SW5030C8260D
1,2-dichloropropane	< 2	2	ug/L	1	LMM		2301509	5/31/23	18:27	SW5030C8260D
bromodichloromethane	< 0.6	0.6	ug/L	1	LMM		2301509	5/31/23	18:27	SW5030C8260D
1,4-dioxane	< 50	50	ug/L	1	LMM		2301509	5/31/23	18:27	SW5030C8260D
dibromomethane	< 2	2	ug/L	1	LMM		2301509	5/31/23	18:27	SW5030C8260D
4-methyl-2-pentanone (MIBK)	< 10	10	ug/L	1	LMM		2301509	5/31/23	18:27	SW5030C8260D
cis-1,3-dichloropropene	< 2	2	ug/L	1	LMM		2301509	5/31/23	18:27	SW5030C8260D
toluene	< 2	2	ug/L	1	LMM		2301509	5/31/23	18:27	SW5030C8260D
trans-1,3-dichloropropene	< 2	2	ug/L	1	LMM		2301509	5/31/23	18:27	SW5030C8260D
2-hexanone	< 10	10	ug/L	1	LMM		2301509	5/31/23	18:27	SW5030C8260D
1,1,2-trichloroethane	< 2	2	ug/L	1	LMM		2301509	5/31/23	18:27	SW5030C8260D
1,3-dichloropropane	< 2	2	ug/L	1	LMM		2301509	5/31/23	18:27	SW5030C8260D
tetrachloroethene	**4**	2	ug/L	1	LMM		2301509	5/31/23	18:27	SW5030C8260D
dibromochloromethane	< 2	2	ug/L	1	LMM		2301509	5/31/23	18:27	SW5030C8260D

Revised 6/21/23 -034 Sample ID

Absolute Resource associates

Project ID: Former Elite Laundry J-0033-005C
Job ID: 65631
Sample#: 65631-014
Sample ID: MW-15D
Matrix: Water
Sampled: 5/23/23 11:30

Parameter	Result	Reporting Limit	Units	Instr Dil'n Factor	Analyst	Prep Date	Batch	Analysis Date	Analysis Time	Reference
1,2-dibromoethane (EDB)	< 2	2	ug/L	1	LMM		2301509	5/31/23	18:27	SW5030C8260D
chlorobenzene	< 2	2	ug/L	1	LMM		2301509	5/31/23	18:27	SW5030C8260D
1,1,1,2-tetrachloroethane	< 2	2	ug/L	1	LMM		2301509	5/31/23	18:27	SW5030C8260D
ethylbenzene	< 2	2	ug/L	1	LMM		2301509	5/31/23	18:27	SW5030C8260D
m&p-xylenes	< 2	2	ug/L	1	LMM		2301509	5/31/23	18:27	SW5030C8260D
o-xylene	< 2	2	ug/L	1	LMM		2301509	5/31/23	18:27	SW5030C8260D
styrene	< 2	2	ug/L	1	LMM		2301509	5/31/23	18:27	SW5030C8260D
bromoform	< 2	2	ug/L	1	LMM		2301509	5/31/23	18:27	SW5030C8260D
isopropylbenzene	< 2	2	ug/L	1	LMM		2301509	5/31/23	18:27	SW5030C8260D
1,1,2,2-tetrachloroethane	< 2	2	ug/L	1	LMM		2301509	5/31/23	18:27	SW5030C8260D
1,2,3-trichloropropane	< 2	2	ug/L	1	LMM		2301509	5/31/23	18:27	SW5030C8260D
n-propylbenzene	< 2	2	ug/L	1	LMM		2301509	5/31/23	18:27	SW5030C8260D
bromobenzene	< 2	2	ug/L	1	LMM		2301509	5/31/23	18:27	SW5030C8260D
1,3,5-trimethylbenzene	< 2	2	ug/L	1	LMM		2301509	5/31/23	18:27	SW5030C8260D
2-chlorotoluene	< 2	2	ug/L	1	LMM		2301509	5/31/23	18:27	SW5030C8260D
4-chlorotoluene	< 2	2	ug/L	1	LMM		2301509	5/31/23	18:27	SW5030C8260D
tert-butylbenzene	< 2	2	ug/L	1	LMM		2301509	5/31/23	18:27	SW5030C8260D
1,2,4-trimethylbenzene	< 2	2	ug/L	1	LMM		2301509	5/31/23	18:27	SW5030C8260D
sec-butylbenzene	< 2	2	ug/L	1	LMM		2301509	5/31/23	18:27	SW5030C8260D
1,3-dichlorobenzene	< 2	2	ug/L	1	LMM		2301509	5/31/23	18:27	SW5030C8260D
4-isopropyltoluene	< 2	2	ug/L	1	LMM		2301509	5/31/23	18:27	SW5030C8260D
1,4-dichlorobenzene	< 2	2	ug/L	1	LMM		2301509	5/31/23	18:27	SW5030C8260D
1,2-dichlorobenzene	< 2	2	ug/L	1	LMM		2301509	5/31/23	18:27	SW5030C8260D
n-butylbenzene	< 2	2	ug/L	1	LMM		2301509	5/31/23	18:27	SW5030C8260D
1,2-dibromo-3-chloropropane (DBCP)	< 2	2	ug/L	1	LMM		2301509	5/31/23	18:27	SW5030C8260D
1,2,4-trichlorobenzene	< 2	2	ug/L	1	LMM		2301509	5/31/23	18:27	SW5030C8260D
1,3,5-trichlorobenzene	< 2	2	ug/L	1	LMM		2301509	5/31/23	18:27	SW5030C8260D
hexachlorobutadiene	< 0.5	0.5	ug/L	1	LMM		2301509	5/31/23	18:27	SW5030C8260D
naphthalene	< 5	5	ug/L	1	LMM		2301509	5/31/23	18:27	SW5030C8260D
1,2,3-trichlorobenzene	< 2	2	ug/L	1	LMM		2301509	5/31/23	18:27	SW5030C8260D
Surrogate Recovery		**Limits**								
dibromofluoromethane SUR	**106**	78-114	%	1	LMM		2301509	5/31/23	18:27	SW5030C8260D
toluene-D8 SUR	**96**	88-110	%	1	LMM		2301509	5/31/23	18:27	SW5030C8260D
4-bromofluorobenzene SUR	**93**	86-115	%	1	LMM		2301509	5/31/23	18:27	SW5030C8260D

Revised 6/21/23 -034 Sample ID

Absolute Resource associates

Project ID: Former Elite Laundry J-0033-005C
Job ID: 65631
Sample#: 65631-015
Sample ID: MW-15I
Matrix: Water
Sampled: 5/23/23 10:00

Parameter	Result	Reporting Limit	Units	Instr Dil'n Factor	Analyst	Prep Date	Batch	Analysis Date	Time	Reference
dichlorodifluoromethane	< 2	2	ug/L	1	LMM		2301509	5/31/23	18:59	SW5030C8260D
chloromethane	< 2	2	ug/L	1	LMM		2301509	5/31/23	18:59	SW5030C8260D
vinyl chloride	< 2	2	ug/L	1	LMM		2301509	5/31/23	18:59	SW5030C8260D
bromomethane	< 2	2	ug/L	1	LMM		2301509	5/31/23	18:59	SW5030C8260D
chloroethane	< 2	2	ug/L	1	LMM		2301509	5/31/23	18:59	SW5030C8260D
trichlorofluoromethane	< 2	2	ug/L	1	LMM		2301509	5/31/23	18:59	SW5030C8260D
diethyl ether	< 5	5	ug/L	1	LMM		2301509	5/31/23	18:59	SW5030C8260D
acetone	< 50	50	ug/L	1	LMM		2301509	5/31/23	18:59	SW5030C8260D
1,1-dichloroethene	< 1	1	ug/L	1	LMM		2301509	5/31/23	18:59	SW5030C8260D
methylene chloride	< 5	5	ug/L	1	LMM		2301509	5/31/23	18:59	SW5030C8260D
carbon disulfide	< 2	2	ug/L	1	LMM		2301509	5/31/23	18:59	SW5030C8260D
methyl t-butyl ether (MTBE)	< 2	2	ug/L	1	LMM		2301509	5/31/23	18:59	SW5030C8260D
trans-1,2-dichloroethene	< 2	2	ug/L	1	LMM		2301509	5/31/23	18:59	SW5030C8260D
isopropyl ether (DIPE)	< 2	2	ug/L	1	LMM		2301509	5/31/23	18:59	SW5030C8260D
ethyl t-butyl ether (ETBE)	< 2	2	ug/L	1	LMM		2301509	5/31/23	18:59	SW5030C8260D
1,1-dichloroethane	< 2	2	ug/L	1	LMM		2301509	5/31/23	18:59	SW5030C8260D
t-butanol (TBA)	< 30	30	ug/L	1	LMM		2301509	5/31/23	18:59	SW5030C8260D
2-butanone (MEK)	< 10	10	ug/L	1	LMM		2301509	5/31/23	18:59	SW5030C8260D
2,2-dichloropropane	< 2	2	ug/L	1	LMM		2301509	5/31/23	18:59	SW5030C8260D
cis-1,2-dichloroethene	**22**	2	ug/L	1	LMM		2301509	5/31/23	18:59	SW5030C8260D
chloroform	< 2	2	ug/L	1	LMM		2301509	5/31/23	18:59	SW5030C8260D
bromochloromethane	< 2	2	ug/L	1	LMM		2301509	5/31/23	18:59	SW5030C8260D
tetrahydrofuran (THF)	< 10	10	ug/L	1	LMM		2301509	5/31/23	18:59	SW5030C8260D
1,1,1-trichloroethane	< 2	2	ug/L	1	LMM		2301509	5/31/23	18:59	SW5030C8260D
1,1-dichloropropene	< 2	2	ug/L	1	LMM		2301509	5/31/23	18:59	SW5030C8260D
t-amyl-methyl ether (TAME)	< 2	2	ug/L	1	LMM		2301509	5/31/23	18:59	SW5030C8260D
carbon tetrachloride	< 2	2	ug/L	1	LMM		2301509	5/31/23	18:59	SW5030C8260D
1,2-dichloroethane	< 2	2	ug/L	1	LMM		2301509	5/31/23	18:59	SW5030C8260D
benzene	< 2	2	ug/L	1	LMM		2301509	5/31/23	18:59	SW5030C8260D
trichloroethene	**5**	2	ug/L	1	LMM		2301509	5/31/23	18:59	SW5030C8260D
1,2-dichloropropane	< 2	2	ug/L	1	LMM		2301509	5/31/23	18:59	SW5030C8260D
bromodichloromethane	< 0.6	0.6	ug/L	1	LMM		2301509	5/31/23	18:59	SW5030C8260D
1,4-dioxane	< 50	50	ug/L	1	LMM		2301509	5/31/23	18:59	SW5030C8260D
dibromomethane	< 2	2	ug/L	1	LMM		2301509	5/31/23	18:59	SW5030C8260D
4-methyl-2-pentanone (MIBK)	< 10	10	ug/L	1	LMM		2301509	5/31/23	18:59	SW5030C8260D
cis-1,3-dichloropropene	< 2	2	ug/L	1	LMM		2301509	5/31/23	18:59	SW5030C8260D
toluene	< 2	2	ug/L	1	LMM		2301509	5/31/23	18:59	SW5030C8260D
trans-1,3-dichloropropene	< 2	2	ug/L	1	LMM		2301509	5/31/23	18:59	SW5030C8260D
2-hexanone	< 10	10	ug/L	1	LMM		2301509	5/31/23	18:59	SW5030C8260D
1,1,2-trichloroethane	< 2	2	ug/L	1	LMM		2301509	5/31/23	18:59	SW5030C8260D
1,3-dichloropropane	< 2	2	ug/L	1	LMM		2301509	5/31/23	18:59	SW5030C8260D
tetrachloroethene	**12**	2	ug/L	1	LMM		2301509	5/31/23	18:59	SW5030C8260D
dibromochloromethane	< 2	2	ug/L	1	LMM		2301509	5/31/23	18:59	SW5030C8260D

Revised 6/21/23 -034 Sample ID

Absolute Resource associates

Project ID: Former Elite Laundry J-0033-005C
Job ID: 65631
Sample#: 65631-015
Sample ID: MW-15I
Matrix: Water
Sampled: 5/23/23 10:00

Parameter	Result	Reporting Limit	Units	Instr Dil'n Factor	Analyst	Prep Date	Batch	Analysis Date	Time	Reference
1,2-dibromoethane (EDB)	< 2	2	ug/L	1	LMM		2301509	5/31/23	18:59	SW5030C8260D
chlorobenzene	< 2	2	ug/L	1	LMM		2301509	5/31/23	18:59	SW5030C8260D
1,1,1,2-tetrachloroethane	< 2	2	ug/L	1	LMM		2301509	5/31/23	18:59	SW5030C8260D
ethylbenzene	< 2	2	ug/L	1	LMM		2301509	5/31/23	18:59	SW5030C8260D
m&p-xylenes	< 2	2	ug/L	1	LMM		2301509	5/31/23	18:59	SW5030C8260D
o-xylene	< 2	2	ug/L	1	LMM		2301509	5/31/23	18:59	SW5030C8260D
styrene	< 2	2	ug/L	1	LMM		2301509	5/31/23	18:59	SW5030C8260D
bromoform	< 2	2	ug/L	1	LMM		2301509	5/31/23	18:59	SW5030C8260D
isopropylbenzene	< 2	2	ug/L	1	LMM		2301509	5/31/23	18:59	SW5030C8260D
1,1,2,2-tetrachloroethane	< 2	2	ug/L	1	LMM		2301509	5/31/23	18:59	SW5030C8260D
1,2,3-trichloropropane	< 2	2	ug/L	1	LMM		2301509	5/31/23	18:59	SW5030C8260D
n-propylbenzene	< 2	2	ug/L	1	LMM		2301509	5/31/23	18:59	SW5030C8260D
bromobenzene	< 2	2	ug/L	1	LMM		2301509	5/31/23	18:59	SW5030C8260D
1,3,5-trimethylbenzene	< 2	2	ug/L	1	LMM		2301509	5/31/23	18:59	SW5030C8260D
2-chlorotoluene	< 2	2	ug/L	1	LMM		2301509	5/31/23	18:59	SW5030C8260D
4-chlorotoluene	< 2	2	ug/L	1	LMM		2301509	5/31/23	18:59	SW5030C8260D
tert-butylbenzene	< 2	2	ug/L	1	LMM		2301509	5/31/23	18:59	SW5030C8260D
1,2,4-trimethylbenzene	< 2	2	ug/L	1	LMM		2301509	5/31/23	18:59	SW5030C8260D
sec-butylbenzene	< 2	2	ug/L	1	LMM		2301509	5/31/23	18:59	SW5030C8260D
1,3-dichlorobenzene	< 2	2	ug/L	1	LMM		2301509	5/31/23	18:59	SW5030C8260D
4-isopropyltoluene	< 2	2	ug/L	1	LMM		2301509	5/31/23	18:59	SW5030C8260D
1,4-dichlorobenzene	< 2	2	ug/L	1	LMM		2301509	5/31/23	18:59	SW5030C8260D
1,2-dichlorobenzene	< 2	2	ug/L	1	LMM		2301509	5/31/23	18:59	SW5030C8260D
n-butylbenzene	< 2	2	ug/L	1	LMM		2301509	5/31/23	18:59	SW5030C8260D
1,2-dibromo-3-chloropropane (DBCP)	< 2	2	ug/L	1	LMM		2301509	5/31/23	18:59	SW5030C8260D
1,2,4-trichlorobenzene	< 2	2	ug/L	1	LMM		2301509	5/31/23	18:59	SW5030C8260D
1,3,5-trichlorobenzene	< 2	2	ug/L	1	LMM		2301509	5/31/23	18:59	SW5030C8260D
hexachlorobutadiene	< 0.5	0.5	ug/L	1	LMM		2301509	5/31/23	18:59	SW5030C8260D
naphthalene	< 5	5	ug/L	1	LMM		2301509	5/31/23	18:59	SW5030C8260D
1,2,3-trichlorobenzene	< 2	2	ug/L	1	LMM		2301509	5/31/23	18:59	SW5030C8260D
Surrogate Recovery		**Limits**								
dibromofluoromethane SUR	**106**	78-114	%	1	LMM		2301509	5/31/23	18:59	SW5030C8260D
toluene-D8 SUR	**96**	88-110	%	1	LMM		2301509	5/31/23	18:59	SW5030C8260D
4-bromofluorobenzene SUR	**93**	86-115	%	1	LMM		2301509	5/31/23	18:59	SW5030C8260D

Revised 6/21/23 -034 Sample ID

Absolute Resource associates

Project ID: Former Elite Laundry J-0033-005C
Job ID: 65631
Sample#: 65631-016
Sample ID: MW-15S
Matrix: Water
Sampled: 5/23/23 10:45

Parameter	Result	Reporting Limit	Units	Instr Dil'n Factor	Analyst	Prep Date	Batch	Analysis Date	Analysis Time	Reference
dichlorodifluoromethane	< 2	2	ug/L	1	LMM		2301509	5/31/23	17:25	SW5030C8260D
chloromethane	< 2	2	ug/L	1	LMM		2301509	5/31/23	17:25	SW5030C8260D
vinyl chloride	< 2	2	ug/L	1	LMM		2301509	5/31/23	17:25	SW5030C8260D
bromomethane	< 2	2	ug/L	1	LMM		2301509	5/31/23	17:25	SW5030C8260D
chloroethane	< 2	2	ug/L	1	LMM		2301509	5/31/23	17:25	SW5030C8260D
trichlorofluoromethane	< 2	2	ug/L	1	LMM		2301509	5/31/23	17:25	SW5030C8260D
diethyl ether	< 5	5	ug/L	1	LMM		2301509	5/31/23	17:25	SW5030C8260D
acetone	< 50	50	ug/L	1	LMM		2301509	5/31/23	17:25	SW5030C8260D
1,1-dichloroethene	< 1	1	ug/L	1	LMM		2301509	5/31/23	17:25	SW5030C8260D
methylene chloride	< 5	5	ug/L	1	LMM		2301509	5/31/23	17:25	SW5030C8260D
carbon disulfide	< 2	2	ug/L	1	LMM		2301509	5/31/23	17:25	SW5030C8260D
methyl t-butyl ether (MTBE)	< 2	2	ug/L	1	LMM		2301509	5/31/23	17:25	SW5030C8260D
trans-1,2-dichloroethene	< 2	2	ug/L	1	LMM		2301509	5/31/23	17:25	SW5030C8260D
isopropyl ether (DIPE)	< 2	2	ug/L	1	LMM		2301509	5/31/23	17:25	SW5030C8260D
ethyl t-butyl ether (ETBE)	< 2	2	ug/L	1	LMM		2301509	5/31/23	17:25	SW5030C8260D
1,1-dichloroethane	< 2	2	ug/L	1	LMM		2301509	5/31/23	17:25	SW5030C8260D
t-butanol (TBA)	< 30	30	ug/L	1	LMM		2301509	5/31/23	17:25	SW5030C8260D
2-butanone (MEK)	< 10	10	ug/L	1	LMM		2301509	5/31/23	17:25	SW5030C8260D
2,2-dichloropropane	< 2	2	ug/L	1	LMM		2301509	5/31/23	17:25	SW5030C8260D
cis-1,2-dichloroethene	**6**	2	ug/L	1	LMM		2301509	5/31/23	17:25	SW5030C8260D
chloroform	< 2	2	ug/L	1	LMM		2301509	5/31/23	17:25	SW5030C8260D
bromochloromethane	< 2	2	ug/L	1	LMM		2301509	5/31/23	17:25	SW5030C8260D
tetrahydrofuran (THF)	< 10	10	ug/L	1	LMM		2301509	5/31/23	17:25	SW5030C8260D
1,1,1-trichloroethane	< 2	2	ug/L	1	LMM		2301509	5/31/23	17:25	SW5030C8260D
1,1-dichloropropene	< 2	2	ug/L	1	LMM		2301509	5/31/23	17:25	SW5030C8260D
t-amyl-methyl ether (TAME)	< 2	2	ug/L	1	LMM		2301509	5/31/23	17:25	SW5030C8260D
carbon tetrachloride	< 2	2	ug/L	1	LMM		2301509	5/31/23	17:25	SW5030C8260D
1,2-dichloroethane	< 2	2	ug/L	1	LMM		2301509	5/31/23	17:25	SW5030C8260D
benzene	< 2	2	ug/L	1	LMM		2301509	5/31/23	17:25	SW5030C8260D
trichloroethene	< 2	2	ug/L	1	LMM		2301509	5/31/23	17:25	SW5030C8260D
1,2-dichloropropane	< 2	2	ug/L	1	LMM		2301509	5/31/23	17:25	SW5030C8260D
bromodichloromethane	< 0.6	0.6	ug/L	1	LMM		2301509	5/31/23	17:25	SW5030C8260D
1,4-dioxane	< 50	50	ug/L	1	LMM		2301509	5/31/23	17:25	SW5030C8260D
dibromomethane	< 2	2	ug/L	1	LMM		2301509	5/31/23	17:25	SW5030C8260D
4-methyl-2-pentanone (MIBK)	< 10	10	ug/L	1	LMM		2301509	5/31/23	17:25	SW5030C8260D
cis-1,3-dichloropropene	< 2	2	ug/L	1	LMM		2301509	5/31/23	17:25	SW5030C8260D
toluene	< 2	2	ug/L	1	LMM		2301509	5/31/23	17:25	SW5030C8260D
trans-1,3-dichloropropene	< 2	2	ug/L	1	LMM		2301509	5/31/23	17:25	SW5030C8260D
2-hexanone	< 10	10	ug/L	1	LMM		2301509	5/31/23	17:25	SW5030C8260D
1,1,2-trichloroethane	< 2	2	ug/L	1	LMM		2301509	5/31/23	17:25	SW5030C8260D
1,3-dichloropropane	< 2	2	ug/L	1	LMM		2301509	5/31/23	17:25	SW5030C8260D
tetrachloroethene	< 2	2	ug/L	1	LMM		2301509	5/31/23	17:25	SW5030C8260D
dibromochloromethane	< 2	2	ug/L	1	LMM		2301509	5/31/23	17:25	SW5030C8260D

Revised 6/21/23 -034 Sample ID

Absolute Resource associates

Project ID: Former Elite Laundry J-0033-005C
Job ID: 65631
Sample#: 65631-016
Sample ID: MW-15S
Matrix: Water
Sampled: 5/23/23 10:45

Parameter	Result	Reporting Limit	Units	Instr Dil'n Factor	Analyst	Prep Date	Batch	Analysis Date	Time	Reference
1,2-dibromoethane (EDB)	< 2	2	ug/L	1	LMM		2301509	5/31/23	17:25	SW5030C8260D
chlorobenzene	< 2	2	ug/L	1	LMM		2301509	5/31/23	17:25	SW5030C8260D
1,1,1,2-tetrachloroethane	< 2	2	ug/L	1	LMM		2301509	5/31/23	17:25	SW5030C8260D
ethylbenzene	< 2	2	ug/L	1	LMM		2301509	5/31/23	17:25	SW5030C8260D
m&p-xylenes	< 2	2	ug/L	1	LMM		2301509	5/31/23	17:25	SW5030C8260D
o-xylene	< 2	2	ug/L	1	LMM		2301509	5/31/23	17:25	SW5030C8260D
styrene	< 2	2	ug/L	1	LMM		2301509	5/31/23	17:25	SW5030C8260D
bromoform	< 2	2	ug/L	1	LMM		2301509	5/31/23	17:25	SW5030C8260D
isopropylbenzene	< 2	2	ug/L	1	LMM		2301509	5/31/23	17:25	SW5030C8260D
1,1,2,2-tetrachloroethane	< 2	2	ug/L	1	LMM		2301509	5/31/23	17:25	SW5030C8260D
1,2,3-trichloropropane	< 2	2	ug/L	1	LMM		2301509	5/31/23	17:25	SW5030C8260D
n-propylbenzene	< 2	2	ug/L	1	LMM		2301509	5/31/23	17:25	SW5030C8260D
bromobenzene	< 2	2	ug/L	1	LMM		2301509	5/31/23	17:25	SW5030C8260D
1,3,5-trimethylbenzene	< 2	2	ug/L	1	LMM		2301509	5/31/23	17:25	SW5030C8260D
2-chlorotoluene	< 2	2	ug/L	1	LMM		2301509	5/31/23	17:25	SW5030C8260D
4-chlorotoluene	< 2	2	ug/L	1	LMM		2301509	5/31/23	17:25	SW5030C8260D
tert-butylbenzene	< 2	2	ug/L	1	LMM		2301509	5/31/23	17:25	SW5030C8260D
1,2,4-trimethylbenzene	< 2	2	ug/L	1	LMM		2301509	5/31/23	17:25	SW5030C8260D
sec-butylbenzene	< 2	2	ug/L	1	LMM		2301509	5/31/23	17:25	SW5030C8260D
1,3-dichlorobenzene	< 2	2	ug/L	1	LMM		2301509	5/31/23	17:25	SW5030C8260D
4-isopropyltoluene	< 2	2	ug/L	1	LMM		2301509	5/31/23	17:25	SW5030C8260D
1,4-dichlorobenzene	< 2	2	ug/L	1	LMM		2301509	5/31/23	17:25	SW5030C8260D
1,2-dichlorobenzene	< 2	2	ug/L	1	LMM		2301509	5/31/23	17:25	SW5030C8260D
n-butylbenzene	< 2	2	ug/L	1	LMM		2301509	5/31/23	17:25	SW5030C8260D
1,2-dibromo-3-chloropropane (DBCP)	< 2	2	ug/L	1	LMM		2301509	5/31/23	17:25	SW5030C8260D
1,2,4-trichlorobenzene	< 2	2	ug/L	1	LMM		2301509	5/31/23	17:25	SW5030C8260D
1,3,5-trichlorobenzene	< 2	2	ug/L	1	LMM		2301509	5/31/23	17:25	SW5030C8260D
hexachlorobutadiene	< 0.5	0.5	ug/L	1	LMM		2301509	5/31/23	17:25	SW5030C8260D
naphthalene	< 5	5	ug/L	1	LMM		2301509	5/31/23	17:25	SW5030C8260D
1,2,3-trichlorobenzene	< 2	2	ug/L	1	LMM		2301509	5/31/23	17:25	SW5030C8260D
Surrogate Recovery		**Limits**								
dibromofluoromethane SUR	**105**	78-114	%	1	LMM		2301509	5/31/23	17:25	SW5030C8260D
toluene-D8 SUR	**95**	88-110	%	1	LMM		2301509	5/31/23	17:25	SW5030C8260D
4-bromofluorobenzene SUR	**95**	86-115	%	1	LMM		2301509	5/31/23	17:25	SW5030C8260D

Revised 6/21/23 -034 Sample ID

Absolute Resource associates

Project ID: Former Elite Laundry J-0033-005C
Job ID: 65631
Sample#: 65631-017
Sample ID: MW-19
Matrix: Water
Sampled: 5/24/23 9:05

Parameter	Result	Reporting Limit	Units	Instr Dil'n Factor	Analyst	Prep Date	Batch	Analysis Date	Analysis Time	Reference
dichlorodifluoromethane	< 2	2	ug/L	1	LMM		2301535	6/1/23	14:46	SW5030C8260D
chloromethane	< 2	2	ug/L	1	LMM		2301535	6/1/23	14:46	SW5030C8260D
vinyl chloride	< 2	2	ug/L	1	LMM		2301535	6/1/23	14:46	SW5030C8260D
bromomethane	< 2	2	ug/L	1	LMM		2301535	6/1/23	14:46	SW5030C8260D
chloroethane	< 2	2	ug/L	1	LMM		2301535	6/1/23	14:46	SW5030C8260D
trichlorofluoromethane	< 2	2	ug/L	1	LMM		2301535	6/1/23	14:46	SW5030C8260D
diethyl ether	< 5	5	ug/L	1	LMM		2301535	6/1/23	14:46	SW5030C8260D
acetone	< 50	50	ug/L	1	LMM		2301535	6/1/23	14:46	SW5030C8260D
1,1-dichloroethene	< 1	1	ug/L	1	LMM		2301535	6/1/23	14:46	SW5030C8260D
methylene chloride	< 5	5	ug/L	1	LMM		2301535	6/1/23	14:46	SW5030C8260D
carbon disulfide	< 2	2	ug/L	1	LMM		2301535	6/1/23	14:46	SW5030C8260D
methyl t-butyl ether (MTBE)	< 2	2	ug/L	1	LMM		2301535	6/1/23	14:46	SW5030C8260D
trans-1,2-dichloroethene	< 2	2	ug/L	1	LMM		2301535	6/1/23	14:46	SW5030C8260D
isopropyl ether (DIPE)	< 2	2	ug/L	1	LMM		2301535	6/1/23	14:46	SW5030C8260D
ethyl t-butyl ether (ETBE)	< 2	2	ug/L	1	LMM		2301535	6/1/23	14:46	SW5030C8260D
1,1-dichloroethane	< 2	2	ug/L	1	LMM		2301535	6/1/23	14:46	SW5030C8260D
t-butanol (TBA)	< 30	30	ug/L	1	LMM		2301535	6/1/23	14:46	SW5030C8260D
2-butanone (MEK)	< 10	10	ug/L	1	LMM		2301535	6/1/23	14:46	SW5030C8260D
2,2-dichloropropane	< 2	2	ug/L	1	LMM		2301535	6/1/23	14:46	SW5030C8260D
cis-1,2-dichloroethene	< 2	2	ug/L	1	LMM		2301535	6/1/23	14:46	SW5030C8260D
chloroform	< 2	2	ug/L	1	LMM		2301535	6/1/23	14:46	SW5030C8260D
bromochloromethane	< 2	2	ug/L	1	LMM		2301535	6/1/23	14:46	SW5030C8260D
tetrahydrofuran (THF)	< 10	10	ug/L	1	LMM		2301535	6/1/23	14:46	SW5030C8260D
1,1,1-trichloroethane	< 2	2	ug/L	1	LMM		2301535	6/1/23	14:46	SW5030C8260D
1,1-dichloropropene	< 2	2	ug/L	1	LMM		2301535	6/1/23	14:46	SW5030C8260D
t-amyl-methyl ether (TAME)	< 2	2	ug/L	1	LMM		2301535	6/1/23	14:46	SW5030C8260D
carbon tetrachloride	< 2	2	ug/L	1	LMM		2301535	6/1/23	14:46	SW5030C8260D
1,2-dichloroethane	< 2	2	ug/L	1	LMM		2301535	6/1/23	14:46	SW5030C8260D
benzene	< 2	2	ug/L	1	LMM		2301535	6/1/23	14:46	SW5030C8260D
trichloroethene	< 2	2	ug/L	1	LMM		2301535	6/1/23	14:46	SW5030C8260D
1,2-dichloropropane	< 2	2	ug/L	1	LMM		2301535	6/1/23	14:46	SW5030C8260D
bromodichloromethane	< 0.6	0.6	ug/L	1	LMM		2301535	6/1/23	14:46	SW5030C8260D
1,4-dioxane	< 50	50	ug/L	1	LMM		2301535	6/1/23	14:46	SW5030C8260D
dibromomethane	< 2	2	ug/L	1	LMM		2301535	6/1/23	14:46	SW5030C8260D
4-methyl-2-pentanone (MIBK)	< 10	10	ug/L	1	LMM		2301535	6/1/23	14:46	SW5030C8260D
cis-1,3-dichloropropene	< 2	2	ug/L	1	LMM		2301535	6/1/23	14:46	SW5030C8260D
toluene	< 2	2	ug/L	1	LMM		2301535	6/1/23	14:46	SW5030C8260D
trans-1,3-dichloropropene	< 2	2	ug/L	1	LMM		2301535	6/1/23	14:46	SW5030C8260D
2-hexanone	< 10	10	ug/L	1	LMM		2301535	6/1/23	14:46	SW5030C8260D
1,1,2-trichloroethane	< 2	2	ug/L	1	LMM		2301535	6/1/23	14:46	SW5030C8260D
1,3-dichloropropane	< 2	2	ug/L	1	LMM		2301535	6/1/23	14:46	SW5030C8260D
tetrachloroethene	< 2	2	ug/L	1	LMM		2301535	6/1/23	14:46	SW5030C8260D
dibromochloromethane	< 2	2	ug/L	1	LMM		2301535	6/1/23	14:46	SW5030C8260D

Revised 6/21/23 -034 Sample ID

Absolute Resource associates

Project ID: Former Elite Laundry J-0033-005C
Job ID: 65631
Sample#: 65631-017
Sample ID: MW-19
Matrix: Water
Sampled: 5/24/23 9:05

Parameter	Result	Reporting Limit	Units	Instr Dil'n Factor	Analyst	Prep Date	Batch	Analysis Date	Analysis Time	Reference
1,2-dibromoethane (EDB)	< 2	2	ug/L	1	LMM		2301535	6/1/23	14:46	SW5030C8260D
chlorobenzene	< 2	2	ug/L	1	LMM		2301535	6/1/23	14:46	SW5030C8260D
1,1,1,2-tetrachloroethane	< 2	2	ug/L	1	LMM		2301535	6/1/23	14:46	SW5030C8260D
ethylbenzene	< 2	2	ug/L	1	LMM		2301535	6/1/23	14:46	SW5030C8260D
m&p-xylenes	< 2	2	ug/L	1	LMM		2301535	6/1/23	14:46	SW5030C8260D
o-xylene	< 2	2	ug/L	1	LMM		2301535	6/1/23	14:46	SW5030C8260D
styrene	< 2	2	ug/L	1	LMM		2301535	6/1/23	14:46	SW5030C8260D
bromoform	< 2	2	ug/L	1	LMM		2301535	6/1/23	14:46	SW5030C8260D
isopropylbenzene	< 2	2	ug/L	1	LMM		2301535	6/1/23	14:46	SW5030C8260D
1,1,2,2-tetrachloroethane	< 2	2	ug/L	1	LMM		2301535	6/1/23	14:46	SW5030C8260D
1,2,3-trichloropropane	< 2	2	ug/L	1	LMM		2301535	6/1/23	14:46	SW5030C8260D
n-propylbenzene	< 2	2	ug/L	1	LMM		2301535	6/1/23	14:46	SW5030C8260D
bromobenzene	< 2	2	ug/L	1	LMM		2301535	6/1/23	14:46	SW5030C8260D
1,3,5-trimethylbenzene	< 2	2	ug/L	1	LMM		2301535	6/1/23	14:46	SW5030C8260D
2-chlorotoluene	< 2	2	ug/L	1	LMM		2301535	6/1/23	14:46	SW5030C8260D
4-chlorotoluene	< 2	2	ug/L	1	LMM		2301535	6/1/23	14:46	SW5030C8260D
tert-butylbenzene	< 2	2	ug/L	1	LMM		2301535	6/1/23	14:46	SW5030C8260D
1,2,4-trimethylbenzene	< 2	2	ug/L	1	LMM		2301535	6/1/23	14:46	SW5030C8260D
sec-butylbenzene	< 2	2	ug/L	1	LMM		2301535	6/1/23	14:46	SW5030C8260D
1,3-dichlorobenzene	< 2	2	ug/L	1	LMM		2301535	6/1/23	14:46	SW5030C8260D
4-isopropyltoluene	< 2	2	ug/L	1	LMM		2301535	6/1/23	14:46	SW5030C8260D
1,4-dichlorobenzene	< 2	2	ug/L	1	LMM		2301535	6/1/23	14:46	SW5030C8260D
1,2-dichlorobenzene	< 2	2	ug/L	1	LMM		2301535	6/1/23	14:46	SW5030C8260D
n-butylbenzene	< 2	2	ug/L	1	LMM		2301535	6/1/23	14:46	SW5030C8260D
1,2-dibromo-3-chloropropane (DBCP)	< 2	2	ug/L	1	LMM		2301535	6/1/23	14:46	SW5030C8260D
1,2,4-trichlorobenzene	< 2	2	ug/L	1	LMM		2301535	6/1/23	14:46	SW5030C8260D
1,3,5-trichlorobenzene	< 2	2	ug/L	1	LMM		2301535	6/1/23	14:46	SW5030C8260D
hexachlorobutadiene	< 0.5	0.5	ug/L	1	LMM		2301535	6/1/23	14:46	SW5030C8260D
naphthalene	< 5	5	ug/L	1	LMM		2301535	6/1/23	14:46	SW5030C8260D
1,2,3-trichlorobenzene	< 2	2	ug/L	1	LMM		2301535	6/1/23	14:46	SW5030C8260D
Surrogate Recovery		**Limits**								
dibromofluoromethane SUR	**102**	78-114	%	1	LMM		2301535	6/1/23	14:46	SW5030C8260D
toluene-D8 SUR	**95**	88-110	%	1	LMM		2301535	6/1/23	14:46	SW5030C8260D
4-bromofluorobenzene SUR	**91**	86-115	%	1	LMM		2301535	6/1/23	14:46	SW5030C8260D

Revised 6/21/23 -034 Sample ID

Absolute Resource associates

Project ID: Former Elite Laundry J-0033-005C
Job ID: 65631
Sample#: 65631-018
Sample ID: MW-18
Matrix: Water
Sampled: 5/24/23 9:55

Parameter	Result	Reporting Limit	Units	Instr Dil'n Factor	Analyst	Prep Date	Batch	Analysis Date	Analysis Time	Reference
dichlorodifluoromethane	< 2	2	ug/L	1	LMM		2301535	6/1/23	18:41	SW5030C8260D
chloromethane	< 2	2	ug/L	1	LMM		2301535	6/1/23	18:41	SW5030C8260D
vinyl chloride	< 2	2	ug/L	1	LMM		2301535	6/1/23	18:41	SW5030C8260D
bromomethane	< 2	2	ug/L	1	LMM		2301535	6/1/23	18:41	SW5030C8260D
chloroethane	< 2	2	ug/L	1	LMM		2301535	6/1/23	18:41	SW5030C8260D
trichlorofluoromethane	< 2	2	ug/L	1	LMM		2301535	6/1/23	18:41	SW5030C8260D
diethyl ether	< 5	5	ug/L	1	LMM		2301535	6/1/23	18:41	SW5030C8260D
acetone	< 50	50	ug/L	1	LMM		2301535	6/1/23	18:41	SW5030C8260D
1,1-dichloroethene	< 1	1	ug/L	1	LMM		2301535	6/1/23	18:41	SW5030C8260D
methylene chloride	< 5	5	ug/L	1	LMM		2301535	6/1/23	18:41	SW5030C8260D
carbon disulfide	< 2	2	ug/L	1	LMM		2301535	6/1/23	18:41	SW5030C8260D
methyl t-butyl ether (MTBE)	< 2	2	ug/L	1	LMM		2301535	6/1/23	18:41	SW5030C8260D
trans-1,2-dichloroethene	< 2	2	ug/L	1	LMM		2301535	6/1/23	18:41	SW5030C8260D
isopropyl ether (DIPE)	< 2	2	ug/L	1	LMM		2301535	6/1/23	18:41	SW5030C8260D
ethyl t-butyl ether (ETBE)	< 2	2	ug/L	1	LMM		2301535	6/1/23	18:41	SW5030C8260D
1,1-dichloroethane	< 2	2	ug/L	1	LMM		2301535	6/1/23	18:41	SW5030C8260D
t-butanol (TBA)	< 30	30	ug/L	1	LMM		2301535	6/1/23	18:41	SW5030C8260D
2-butanone (MEK)	< 10	10	ug/L	1	LMM		2301535	6/1/23	18:41	SW5030C8260D
2,2-dichloropropane	< 2	2	ug/L	1	LMM		2301535	6/1/23	18:41	SW5030C8260D
cis-1,2-dichloroethene	**2**	2	ug/L	1	LMM		2301535	6/1/23	18:41	SW5030C8260D
chloroform	< 2	2	ug/L	1	LMM		2301535	6/1/23	18:41	SW5030C8260D
bromochloromethane	< 2	2	ug/L	1	LMM		2301535	6/1/23	18:41	SW5030C8260D
tetrahydrofuran (THF)	< 10	10	ug/L	1	LMM		2301535	6/1/23	18:41	SW5030C8260D
1,1,1-trichloroethane	< 2	2	ug/L	1	LMM		2301535	6/1/23	18:41	SW5030C8260D
1,1-dichloropropene	< 2	2	ug/L	1	LMM		2301535	6/1/23	18:41	SW5030C8260D
t-amyl-methyl ether (TAME)	< 2	2	ug/L	1	LMM		2301535	6/1/23	18:41	SW5030C8260D
carbon tetrachloride	< 2	2	ug/L	1	LMM		2301535	6/1/23	18:41	SW5030C8260D
1,2-dichloroethane	< 2	2	ug/L	1	LMM		2301535	6/1/23	18:41	SW5030C8260D
benzene	< 2	2	ug/L	1	LMM		2301535	6/1/23	18:41	SW5030C8260D
trichloroethene	**2**	2	ug/L	1	LMM		2301535	6/1/23	18:41	SW5030C8260D
1,2-dichloropropane	< 2	2	ug/L	1	LMM		2301535	6/1/23	18:41	SW5030C8260D
bromodichloromethane	< 0.6	0.6	ug/L	1	LMM		2301535	6/1/23	18:41	SW5030C8260D
1,4-dioxane	< 50	50	ug/L	1	LMM		2301535	6/1/23	18:41	SW5030C8260D
dibromomethane	< 2	2	ug/L	1	LMM		2301535	6/1/23	18:41	SW5030C8260D
4-methyl-2-pentanone (MIBK)	< 10	10	ug/L	1	LMM		2301535	6/1/23	18:41	SW5030C8260D
cis-1,3-dichloropropene	< 2	2	ug/L	1	LMM		2301535	6/1/23	18:41	SW5030C8260D
toluene	< 2	2	ug/L	1	LMM		2301535	6/1/23	18:41	SW5030C8260D
trans-1,3-dichloropropene	< 2	2	ug/L	1	LMM		2301535	6/1/23	18:41	SW5030C8260D
2-hexanone	< 10	10	ug/L	1	LMM		2301535	6/1/23	18:41	SW5030C8260D
1,1,2-trichloroethane	< 2	2	ug/L	1	LMM		2301535	6/1/23	18:41	SW5030C8260D
1,3-dichloropropane	< 2	2	ug/L	1	LMM		2301535	6/1/23	18:41	SW5030C8260D
tetrachloroethene	**10**	2	ug/L	1	LMM		2301535	6/1/23	18:41	SW5030C8260D
dibromochloromethane	< 2	2	ug/L	1	LMM		2301535	6/1/23	18:41	SW5030C8260D

Revised 6/21/23 -034 Sample ID

Absolute Resource associates

Project ID: Former Elite Laundry J-0033-005C
Job ID: 65631
Sample#: 65631-018
Sample ID: MW-18
Matrix: Water
Sampled: 5/24/23 9:55

Parameter	Result	Reporting Limit	Units	Instr Dil'n Factor	Analyst	Prep Date	Batch	Analysis Date	Analysis Time	Reference
1,2-dibromoethane (EDB)	< 2	2	ug/L	1	LMM		2301535	6/1/23	18:41	SW5030C8260D
chlorobenzene	< 2	2	ug/L	1	LMM		2301535	6/1/23	18:41	SW5030C8260D
1,1,1,2-tetrachloroethane	< 2	2	ug/L	1	LMM		2301535	6/1/23	18:41	SW5030C8260D
ethylbenzene	< 2	2	ug/L	1	LMM		2301535	6/1/23	18:41	SW5030C8260D
m&p-xylenes	< 2	2	ug/L	1	LMM		2301535	6/1/23	18:41	SW5030C8260D
o-xylene	< 2	2	ug/L	1	LMM		2301535	6/1/23	18:41	SW5030C8260D
styrene	< 2	2	ug/L	1	LMM		2301535	6/1/23	18:41	SW5030C8260D
bromoform	< 2	2	ug/L	1	LMM		2301535	6/1/23	18:41	SW5030C8260D
isopropylbenzene	< 2	2	ug/L	1	LMM		2301535	6/1/23	18:41	SW5030C8260D
1,1,2,2-tetrachloroethane	< 2	2	ug/L	1	LMM		2301535	6/1/23	18:41	SW5030C8260D
1,2,3-trichloropropane	< 2	2	ug/L	1	LMM		2301535	6/1/23	18:41	SW5030C8260D
n-propylbenzene	< 2	2	ug/L	1	LMM		2301535	6/1/23	18:41	SW5030C8260D
bromobenzene	< 2	2	ug/L	1	LMM		2301535	6/1/23	18:41	SW5030C8260D
1,3,5-trimethylbenzene	< 2	2	ug/L	1	LMM		2301535	6/1/23	18:41	SW5030C8260D
2-chlorotoluene	< 2	2	ug/L	1	LMM		2301535	6/1/23	18:41	SW5030C8260D
4-chlorotoluene	< 2	2	ug/L	1	LMM		2301535	6/1/23	18:41	SW5030C8260D
tert-butylbenzene	< 2	2	ug/L	1	LMM		2301535	6/1/23	18:41	SW5030C8260D
1,2,4-trimethylbenzene	< 2	2	ug/L	1	LMM		2301535	6/1/23	18:41	SW5030C8260D
sec-butylbenzene	< 2	2	ug/L	1	LMM		2301535	6/1/23	18:41	SW5030C8260D
1,3-dichlorobenzene	< 2	2	ug/L	1	LMM		2301535	6/1/23	18:41	SW5030C8260D
4-isopropyltoluene	< 2	2	ug/L	1	LMM		2301535	6/1/23	18:41	SW5030C8260D
1,4-dichlorobenzene	< 2	2	ug/L	1	LMM		2301535	6/1/23	18:41	SW5030C8260D
1,2-dichlorobenzene	< 2	2	ug/L	1	LMM		2301535	6/1/23	18:41	SW5030C8260D
n-butylbenzene	< 2	2	ug/L	1	LMM		2301535	6/1/23	18:41	SW5030C8260D
1,2-dibromo-3-chloropropane (DBCP)	< 2	2	ug/L	1	LMM		2301535	6/1/23	18:41	SW5030C8260D
1,2,4-trichlorobenzene	< 2	2	ug/L	1	LMM		2301535	6/1/23	18:41	SW5030C8260D
1,3,5-trichlorobenzene	< 2	2	ug/L	1	LMM		2301535	6/1/23	18:41	SW5030C8260D
hexachlorobutadiene	< 0.5	0.5	ug/L	1	LMM		2301535	6/1/23	18:41	SW5030C8260D
naphthalene	< 5	5	ug/L	1	LMM		2301535	6/1/23	18:41	SW5030C8260D
1,2,3-trichlorobenzene	< 2	2	ug/L	1	LMM		2301535	6/1/23	18:41	SW5030C8260D
Surrogate Recovery		**Limits**								
dibromofluoromethane SUR	**103**	78-114	%	1	LMM		2301535	6/1/23	18:41	SW5030C8260D
toluene-D8 SUR	**96**	88-110	%	1	LMM		2301535	6/1/23	18:41	SW5030C8260D
4-bromofluorobenzene SUR	**87**	86-115	%	1	LMM		2301535	6/1/23	18:41	SW5030C8260D

Revised 6/21/23 -034 Sample ID

Absolute Resource associates

Project ID: Former Elite Laundry J-0033-005C
Job ID: 65631
Sample#: 65631-019
Sample ID: MW-17
Matrix: Water
Sampled: 5/24/23 10:55

Parameter	Result	Reporting Limit	Units	Instr Dil'n Factor	Analyst	Prep Date	Batch	Analysis Date	Analysis Time	Reference
dichlorodifluoromethane	< 2	2	ug/L	1	LMM		2301535	6/1/23	14:20	SW5030C8260D
chloromethane	< 2	2	ug/L	1	LMM		2301535	6/1/23	14:20	SW5030C8260D
vinyl chloride	< 2	2	ug/L	1	LMM		2301535	6/1/23	14:20	SW5030C8260D
bromomethane	< 2	2	ug/L	1	LMM		2301535	6/1/23	14:20	SW5030C8260D
chloroethane	< 2	2	ug/L	1	LMM		2301535	6/1/23	14:20	SW5030C8260D
trichlorofluoromethane	< 2	2	ug/L	1	LMM		2301535	6/1/23	14:20	SW5030C8260D
diethyl ether	< 5	5	ug/L	1	LMM		2301535	6/1/23	14:20	SW5030C8260D
acetone	< 50	50	ug/L	1	LMM		2301535	6/1/23	14:20	SW5030C8260D
1,1-dichloroethene	< 1	1	ug/L	1	LMM		2301535	6/1/23	14:20	SW5030C8260D
methylene chloride	< 5	5	ug/L	1	LMM		2301535	6/1/23	14:20	SW5030C8260D
carbon disulfide	< 2	2	ug/L	1	LMM		2301535	6/1/23	14:20	SW5030C8260D
methyl t-butyl ether (MTBE)	< 2	2	ug/L	1	LMM		2301535	6/1/23	14:20	SW5030C8260D
trans-1,2-dichloroethene	< 2	2	ug/L	1	LMM		2301535	6/1/23	14:20	SW5030C8260D
isopropyl ether (DIPE)	< 2	2	ug/L	1	LMM		2301535	6/1/23	14:20	SW5030C8260D
ethyl t-butyl ether (ETBE)	< 2	2	ug/L	1	LMM		2301535	6/1/23	14:20	SW5030C8260D
1,1-dichloroethane	< 2	2	ug/L	1	LMM		2301535	6/1/23	14:20	SW5030C8260D
t-butanol (TBA)	< 30	30	ug/L	1	LMM		2301535	6/1/23	14:20	SW5030C8260D
2-butanone (MEK)	< 10	10	ug/L	1	LMM		2301535	6/1/23	14:20	SW5030C8260D
2,2-dichloropropane	< 2	2	ug/L	1	LMM		2301535	6/1/23	14:20	SW5030C8260D
cis-1,2-dichloroethene	< 2	2	ug/L	1	LMM		2301535	6/1/23	14:20	SW5030C8260D
chloroform	< 2	2	ug/L	1	LMM		2301535	6/1/23	14:20	SW5030C8260D
bromochloromethane	< 2	2	ug/L	1	LMM		2301535	6/1/23	14:20	SW5030C8260D
tetrahydrofuran (THF)	< 10	10	ug/L	1	LMM		2301535	6/1/23	14:20	SW5030C8260D
1,1,1-trichloroethane	< 2	2	ug/L	1	LMM		2301535	6/1/23	14:20	SW5030C8260D
1,1-dichloropropene	< 2	2	ug/L	1	LMM		2301535	6/1/23	14:20	SW5030C8260D
t-amyl-methyl ether (TAME)	< 2	2	ug/L	1	LMM		2301535	6/1/23	14:20	SW5030C8260D
carbon tetrachloride	< 2	2	ug/L	1	LMM		2301535	6/1/23	14:20	SW5030C8260D
1,2-dichloroethane	< 2	2	ug/L	1	LMM		2301535	6/1/23	14:20	SW5030C8260D
benzene	< 2	2	ug/L	1	LMM		2301535	6/1/23	14:20	SW5030C8260D
trichloroethene	< 2	2	ug/L	1	LMM		2301535	6/1/23	14:20	SW5030C8260D
1,2-dichloropropane	< 2	2	ug/L	1	LMM		2301535	6/1/23	14:20	SW5030C8260D
bromodichloromethane	< 0.6	0.6	ug/L	1	LMM		2301535	6/1/23	14:20	SW5030C8260D
1,4-dioxane	< 50	50	ug/L	1	LMM		2301535	6/1/23	14:20	SW5030C8260D
dibromomethane	< 2	2	ug/L	1	LMM		2301535	6/1/23	14:20	SW5030C8260D
4-methyl-2-pentanone (MIBK)	< 10	10	ug/L	1	LMM		2301535	6/1/23	14:20	SW5030C8260D
cis-1,3-dichloropropene	< 2	2	ug/L	1	LMM		2301535	6/1/23	14:20	SW5030C8260D
toluene	< 2	2	ug/L	1	LMM		2301535	6/1/23	14:20	SW5030C8260D
trans-1,3-dichloropropene	< 2	2	ug/L	1	LMM		2301535	6/1/23	14:20	SW5030C8260D
2-hexanone	< 10	10	ug/L	1	LMM		2301535	6/1/23	14:20	SW5030C8260D
1,1,2-trichloroethane	< 2	2	ug/L	1	LMM		2301535	6/1/23	14:20	SW5030C8260D
1,3-dichloropropane	< 2	2	ug/L	1	LMM		2301535	6/1/23	14:20	SW5030C8260D
tetrachloroethene	< 2	2	ug/L	1	LMM		2301535	6/1/23	14:20	SW5030C8260D
dibromochloromethane	< 2	2	ug/L	1	LMM		2301535	6/1/23	14:20	SW5030C8260D

Revised 6/21/23 -034 Sample ID

Absolute Resource associates

Project ID: Former Elite Laundry J-0033-005C
Job ID: 65631
Sample#: 65631-019
Sample ID: MW-17
Matrix: Water
Sampled: 5/24/23 10:55

Parameter	Result	Reporting Limit	Units	Instr Dil'n Factor	Analyst	Prep Date	Batch	Analysis Date	Analysis Time	Reference
1,2-dibromoethane (EDB)	< 2	2	ug/L	1	LMM		2301535	6/1/23	14:20	SW5030C8260D
chlorobenzene	< 2	2	ug/L	1	LMM		2301535	6/1/23	14:20	SW5030C8260D
1,1,1,2-tetrachloroethane	< 2	2	ug/L	1	LMM		2301535	6/1/23	14:20	SW5030C8260D
ethylbenzene	< 2	2	ug/L	1	LMM		2301535	6/1/23	14:20	SW5030C8260D
m&p-xylenes	< 2	2	ug/L	1	LMM		2301535	6/1/23	14:20	SW5030C8260D
o-xylene	< 2	2	ug/L	1	LMM		2301535	6/1/23	14:20	SW5030C8260D
styrene	< 2	2	ug/L	1	LMM		2301535	6/1/23	14:20	SW5030C8260D
bromoform	< 2	2	ug/L	1	LMM		2301535	6/1/23	14:20	SW5030C8260D
isopropylbenzene	< 2	2	ug/L	1	LMM		2301535	6/1/23	14:20	SW5030C8260D
1,1,2,2-tetrachloroethane	< 2	2	ug/L	1	LMM		2301535	6/1/23	14:20	SW5030C8260D
1,2,3-trichloropropane	< 2	2	ug/L	1	LMM		2301535	6/1/23	14:20	SW5030C8260D
n-propylbenzene	< 2	2	ug/L	1	LMM		2301535	6/1/23	14:20	SW5030C8260D
bromobenzene	< 2	2	ug/L	1	LMM		2301535	6/1/23	14:20	SW5030C8260D
1,3,5-trimethylbenzene	< 2	2	ug/L	1	LMM		2301535	6/1/23	14:20	SW5030C8260D
2-chlorotoluene	< 2	2	ug/L	1	LMM		2301535	6/1/23	14:20	SW5030C8260D
4-chlorotoluene	< 2	2	ug/L	1	LMM		2301535	6/1/23	14:20	SW5030C8260D
tert-butylbenzene	< 2	2	ug/L	1	LMM		2301535	6/1/23	14:20	SW5030C8260D
1,2,4-trimethylbenzene	< 2	2	ug/L	1	LMM		2301535	6/1/23	14:20	SW5030C8260D
sec-butylbenzene	< 2	2	ug/L	1	LMM		2301535	6/1/23	14:20	SW5030C8260D
1,3-dichlorobenzene	< 2	2	ug/L	1	LMM		2301535	6/1/23	14:20	SW5030C8260D
4-isopropyltoluene	< 2	2	ug/L	1	LMM		2301535	6/1/23	14:20	SW5030C8260D
1,4-dichlorobenzene	< 2	2	ug/L	1	LMM		2301535	6/1/23	14:20	SW5030C8260D
1,2-dichlorobenzene	< 2	2	ug/L	1	LMM		2301535	6/1/23	14:20	SW5030C8260D
n-butylbenzene	< 2	2	ug/L	1	LMM		2301535	6/1/23	14:20	SW5030C8260D
1,2-dibromo-3-chloropropane (DBCP)	< 2	2	ug/L	1	LMM		2301535	6/1/23	14:20	SW5030C8260D
1,2,4-trichlorobenzene	< 2	2	ug/L	1	LMM		2301535	6/1/23	14:20	SW5030C8260D
1,3,5-trichlorobenzene	< 2	2	ug/L	1	LMM		2301535	6/1/23	14:20	SW5030C8260D
hexachlorobutadiene	< 0.5	0.5	ug/L	1	LMM		2301535	6/1/23	14:20	SW5030C8260D
naphthalene	< 5	5	ug/L	1	LMM		2301535	6/1/23	14:20	SW5030C8260D
1,2,3-trichlorobenzene	< 2	2	ug/L	1	LMM		2301535	6/1/23	14:20	SW5030C8260D
Surrogate Recovery		**Limits**								
dibromofluoromethane SUR	**104**	78-114	%	1	LMM		2301535	6/1/23	14:20	SW5030C8260D
toluene-D8 SUR	**99**	88-110	%	1	LMM		2301535	6/1/23	14:20	SW5030C8260D
4-bromofluorobenzene SUR	**88**	86-115	%	1	LMM		2301535	6/1/23	14:20	SW5030C8260D

Revised 6/21/23 -034 Sample ID

Absolute Resource associates

Project ID: Former Elite Laundry J-0033-005C
Job ID: 65631
Sample#: 65631-020
Sample ID: MW-29
Matrix: Water
Sampled: 5/24/23 11:40

Parameter	Result	Reporting Limit	Units	Instr Dil'n Factor	Analyst	Prep Date	Batch	Analysis Date	Analysis Time	Reference
dichlorodifluoromethane	< 2	2	ug/L	1	LMM		2301543	6/2/23	20:05	SW5030C8260D
chloromethane	< 2	2	ug/L	1	LMM		2301543	6/2/23	20:05	SW5030C8260D
vinyl chloride	< 2	2	ug/L	1	LMM		2301543	6/2/23	20:05	SW5030C8260D
bromomethane	< 2	2	ug/L	1	LMM		2301543	6/2/23	20:05	SW5030C8260D
chloroethane	< 2	2	ug/L	1	LMM		2301543	6/2/23	20:05	SW5030C8260D
trichlorofluoromethane	< 2	2	ug/L	1	LMM		2301543	6/2/23	20:05	SW5030C8260D
diethyl ether	< 5	5	ug/L	1	LMM		2301543	6/2/23	20:05	SW5030C8260D
acetone	< 50	50	ug/L	1	LMM		2301543	6/2/23	20:05	SW5030C8260D
1,1-dichloroethene	< 1	1	ug/L	1	LMM		2301543	6/2/23	20:05	SW5030C8260D
methylene chloride	< 5	5	ug/L	1	LMM		2301543	6/2/23	20:05	SW5030C8260D
carbon disulfide	< 2	2	ug/L	1	LMM		2301543	6/2/23	20:05	SW5030C8260D
methyl t-butyl ether (MTBE)	< 2	2	ug/L	1	LMM		2301543	6/2/23	20:05	SW5030C8260D
trans-1,2-dichloroethene	< 2	2	ug/L	1	LMM		2301543	6/2/23	20:05	SW5030C8260D
isopropyl ether (DIPE)	< 2	2	ug/L	1	LMM		2301543	6/2/23	20:05	SW5030C8260D
ethyl t-butyl ether (ETBE)	< 2	2	ug/L	1	LMM		2301543	6/2/23	20:05	SW5030C8260D
1,1-dichloroethane	< 2	2	ug/L	1	LMM		2301543	6/2/23	20:05	SW5030C8260D
t-butanol (TBA)	< 30	30	ug/L	1	LMM		2301543	6/2/23	20:05	SW5030C8260D
2-butanone (MEK)	< 10	10	ug/L	1	LMM		2301543	6/2/23	20:05	SW5030C8260D
2,2-dichloropropane	< 2	2	ug/L	1	LMM		2301543	6/2/23	20:05	SW5030C8260D
cis-1,2-dichloroethene	< 2	2	ug/L	1	LMM		2301543	6/2/23	20:05	SW5030C8260D
chloroform	< 2	2	ug/L	1	LMM		2301543	6/2/23	20:05	SW5030C8260D
bromochloromethane	< 2	2	ug/L	1	LMM		2301543	6/2/23	20:05	SW5030C8260D
tetrahydrofuran (THF)	< 10	10	ug/L	1	LMM		2301543	6/2/23	20:05	SW5030C8260D
1,1,1-trichloroethane	< 2	2	ug/L	1	LMM		2301543	6/2/23	20:05	SW5030C8260D
1,1-dichloropropene	< 2	2	ug/L	1	LMM		2301543	6/2/23	20:05	SW5030C8260D
t-amyl-methyl ether (TAME)	< 2	2	ug/L	1	LMM		2301543	6/2/23	20:05	SW5030C8260D
carbon tetrachloride	< 2	2	ug/L	1	LMM		2301543	6/2/23	20:05	SW5030C8260D
1,2-dichloroethane	< 2	2	ug/L	1	LMM		2301543	6/2/23	20:05	SW5030C8260D
benzene	< 2	2	ug/L	1	LMM		2301543	6/2/23	20:05	SW5030C8260D
trichloroethene	< 2	2	ug/L	1	LMM		2301543	6/2/23	20:05	SW5030C8260D
1,2-dichloropropane	< 2	2	ug/L	1	LMM		2301543	6/2/23	20:05	SW5030C8260D
bromodichloromethane	< 0.6	0.6	ug/L	1	LMM		2301543	6/2/23	20:05	SW5030C8260D
1,4-dioxane	< 50	50	ug/L	1	LMM		2301543	6/2/23	20:05	SW5030C8260D
dibromomethane	< 2	2	ug/L	1	LMM		2301543	6/2/23	20:05	SW5030C8260D
4-methyl-2-pentanone (MIBK)	< 10	10	ug/L	1	LMM		2301543	6/2/23	20:05	SW5030C8260D
cis-1,3-dichloropropene	< 2	2	ug/L	1	LMM		2301543	6/2/23	20:05	SW5030C8260D
toluene	< 2	2	ug/L	1	LMM		2301543	6/2/23	20:05	SW5030C8260D
trans-1,3-dichloropropene	< 2	2	ug/L	1	LMM		2301543	6/2/23	20:05	SW5030C8260D
2-hexanone	< 10	10	ug/L	1	LMM		2301543	6/2/23	20:05	SW5030C8260D
1,1,2-trichloroethane	< 2	2	ug/L	1	LMM		2301543	6/2/23	20:05	SW5030C8260D
1,3-dichloropropane	< 2	2	ug/L	1	LMM		2301543	6/2/23	20:05	SW5030C8260D
tetrachloroethene	**2**	2	ug/L	1	LMM		2301543	6/2/23	20:05	SW5030C8260D
dibromochloromethane	< 2	2	ug/L	1	LMM		2301543	6/2/23	20:05	SW5030C8260D

Revised 6/21/23 -034 Sample ID

Absolute Resource associates

Project ID: Former Elite Laundry J-0033-005C
Job ID: 65631
Sample#: 65631-020
Sample ID: MW-29
Matrix: Water
Sampled: 5/24/23 11:40

Parameter	Result	Reporting Limit	Units	Instr Dil'n Factor	Analyst	Prep Date	Batch	Analysis Date	Analysis Time	Reference
1,2-dibromoethane (EDB)	< 2	2	ug/L	1	LMM		2301543	6/2/23	20:05	SW5030C8260D
chlorobenzene	< 2	2	ug/L	1	LMM		2301543	6/2/23	20:05	SW5030C8260D
1,1,1,2-tetrachloroethane	< 2	2	ug/L	1	LMM		2301543	6/2/23	20:05	SW5030C8260D
ethylbenzene	< 2	2	ug/L	1	LMM		2301543	6/2/23	20:05	SW5030C8260D
m&p-xylenes	< 2	2	ug/L	1	LMM		2301543	6/2/23	20:05	SW5030C8260D
o-xylene	< 2	2	ug/L	1	LMM		2301543	6/2/23	20:05	SW5030C8260D
styrene	< 2	2	ug/L	1	LMM		2301543	6/2/23	20:05	SW5030C8260D
bromoform	< 2	2	ug/L	1	LMM		2301543	6/2/23	20:05	SW5030C8260D
isopropylbenzene	< 2	2	ug/L	1	LMM		2301543	6/2/23	20:05	SW5030C8260D
1,1,2,2-tetrachloroethane	< 2	2	ug/L	1	LMM		2301543	6/2/23	20:05	SW5030C8260D
1,2,3-trichloropropane	< 2	2	ug/L	1	LMM		2301543	6/2/23	20:05	SW5030C8260D
n-propylbenzene	< 2	2	ug/L	1	LMM		2301543	6/2/23	20:05	SW5030C8260D
bromobenzene	< 2	2	ug/L	1	LMM		2301543	6/2/23	20:05	SW5030C8260D
1,3,5-trimethylbenzene	< 2	2	ug/L	1	LMM		2301543	6/2/23	20:05	SW5030C8260D
2-chlorotoluene	< 2	2	ug/L	1	LMM		2301543	6/2/23	20:05	SW5030C8260D
4-chlorotoluene	< 2	2	ug/L	1	LMM		2301543	6/2/23	20:05	SW5030C8260D
tert-butylbenzene	< 2	2	ug/L	1	LMM		2301543	6/2/23	20:05	SW5030C8260D
1,2,4-trimethylbenzene	< 2	2	ug/L	1	LMM		2301543	6/2/23	20:05	SW5030C8260D
sec-butylbenzene	< 2	2	ug/L	1	LMM		2301543	6/2/23	20:05	SW5030C8260D
1,3-dichlorobenzene	< 2	2	ug/L	1	LMM		2301543	6/2/23	20:05	SW5030C8260D
4-isopropyltoluene	< 2	2	ug/L	1	LMM		2301543	6/2/23	20:05	SW5030C8260D
1,4-dichlorobenzene	< 2	2	ug/L	1	LMM		2301543	6/2/23	20:05	SW5030C8260D
1,2-dichlorobenzene	< 2	2	ug/L	1	LMM		2301543	6/2/23	20:05	SW5030C8260D
n-butylbenzene	< 2	2	ug/L	1	LMM		2301543	6/2/23	20:05	SW5030C8260D
1,2-dibromo-3-chloropropane (DBCP)	< 2	2	ug/L	1	LMM		2301543	6/2/23	20:05	SW5030C8260D
1,2,4-trichlorobenzene	< 2	2	ug/L	1	LMM		2301543	6/2/23	20:05	SW5030C8260D
1,3,5-trichlorobenzene	< 2	2	ug/L	1	LMM		2301543	6/2/23	20:05	SW5030C8260D
hexachlorobutadiene	< 0.5	0.5	ug/L	1	LMM		2301543	6/2/23	20:05	SW5030C8260D
naphthalene	< 5	5	ug/L	1	LMM		2301543	6/2/23	20:05	SW5030C8260D
1,2,3-trichlorobenzene	< 2	2	ug/L	1	LMM		2301543	6/2/23	20:05	SW5030C8260D
Surrogate Recovery		**Limits**								
dibromofluoromethane SUR	**98**	78-114	%	1	LMM		2301543	6/2/23	20:05	SW5030C8260D
toluene-D8 SUR	**97**	88-110	%	1	LMM		2301543	6/2/23	20:05	SW5030C8260D
4-bromofluorobenzene SUR	**99**	86-115	%	1	LMM		2301543	6/2/23	20:05	SW5030C8260D

Revised 6/21/23 -034 Sample ID

Absolute Resource associates

Project ID: Former Elite Laundry J-0033-005C
Job ID: 65631
Sample#: 65631-021
Sample ID: MW-30
Matrix: Water
Sampled: 5/24/23 12:40

Parameter	Result	Reporting Limit	Units	Instr Dil'n Factor	Analyst	Prep Date	Batch	Analysis Date	Analysis Time	Reference
dichlorodifluoromethane	< 2	2	ug/L	1	LMM		2301526	6/1/23	3:23	SW5030C8260D
chloromethane	< 2	2	ug/L	1	LMM		2301526	6/1/23	3:23	SW5030C8260D
vinyl chloride	< 2	2	ug/L	1	LMM		2301526	6/1/23	3:23	SW5030C8260D
bromomethane	< 2	2	ug/L	1	LMM		2301526	6/1/23	3:23	SW5030C8260D
chloroethane	< 2	2	ug/L	1	LMM		2301526	6/1/23	3:23	SW5030C8260D
trichlorofluoromethane	< 2	2	ug/L	1	LMM		2301526	6/1/23	3:23	SW5030C8260D
diethyl ether	< 5	5	ug/L	1	LMM		2301526	6/1/23	3:23	SW5030C8260D
acetone	< 50	50	ug/L	1	LMM		2301526	6/1/23	3:23	SW5030C8260D
1,1-dichloroethene	< 1	1	ug/L	1	LMM		2301526	6/1/23	3:23	SW5030C8260D
methylene chloride	< 5	5	ug/L	1	LMM		2301526	6/1/23	3:23	SW5030C8260D
carbon disulfide	< 2	2	ug/L	1	LMM		2301526	6/1/23	3:23	SW5030C8260D
methyl t-butyl ether (MTBE)	< 2	2	ug/L	1	LMM		2301526	6/1/23	3:23	SW5030C8260D
trans-1,2-dichloroethene	< 2	2	ug/L	1	LMM		2301526	6/1/23	3:23	SW5030C8260D
isopropyl ether (DIPE)	< 2	2	ug/L	1	LMM		2301526	6/1/23	3:23	SW5030C8260D
ethyl t-butyl ether (ETBE)	< 2	2	ug/L	1	LMM		2301526	6/1/23	3:23	SW5030C8260D
1,1-dichloroethane	< 2	2	ug/L	1	LMM		2301526	6/1/23	3:23	SW5030C8260D
t-butanol (TBA)	< 30	30	ug/L	1	LMM		2301526	6/1/23	3:23	SW5030C8260D
2-butanone (MEK)	< 10	10	ug/L	1	LMM		2301526	6/1/23	3:23	SW5030C8260D
2,2-dichloropropane	< 2	2	ug/L	1	LMM		2301526	6/1/23	3:23	SW5030C8260D
cis-1,2-dichloroethene	< 2	2	ug/L	1	LMM		2301526	6/1/23	3:23	SW5030C8260D
chloroform	< 2	2	ug/L	1	LMM		2301526	6/1/23	3:23	SW5030C8260D
bromochloromethane	< 2	2	ug/L	1	LMM		2301526	6/1/23	3:23	SW5030C8260D
tetrahydrofuran (THF)	< 10	10	ug/L	1	LMM		2301526	6/1/23	3:23	SW5030C8260D
1,1,1-trichloroethane	< 2	2	ug/L	1	LMM		2301526	6/1/23	3:23	SW5030C8260D
1,1-dichloropropene	< 2	2	ug/L	1	LMM		2301526	6/1/23	3:23	SW5030C8260D
t-amyl-methyl ether (TAME)	< 2	2	ug/L	1	LMM		2301526	6/1/23	3:23	SW5030C8260D
carbon tetrachloride	< 2	2	ug/L	1	LMM		2301526	6/1/23	3:23	SW5030C8260D
1,2-dichloroethane	< 2	2	ug/L	1	LMM		2301526	6/1/23	3:23	SW5030C8260D
benzene	< 2	2	ug/L	1	LMM		2301526	6/1/23	3:23	SW5030C8260D
trichloroethene	< 2	2	ug/L	1	LMM		2301526	6/1/23	3:23	SW5030C8260D
1,2-dichloropropane	< 2	2	ug/L	1	LMM		2301526	6/1/23	3:23	SW5030C8260D
bromodichloromethane	< 0.6	0.6	ug/L	1	LMM		2301526	6/1/23	3:23	SW5030C8260D
1,4-dioxane	< 50	50	ug/L	1	LMM		2301526	6/1/23	3:23	SW5030C8260D
dibromomethane	< 2	2	ug/L	1	LMM		2301526	6/1/23	3:23	SW5030C8260D
4-methyl-2-pentanone (MIBK)	< 10	10	ug/L	1	LMM		2301526	6/1/23	3:23	SW5030C8260D
cis-1,3-dichloropropene	< 2	2	ug/L	1	LMM		2301526	6/1/23	3:23	SW5030C8260D
toluene	< 2	2	ug/L	1	LMM		2301526	6/1/23	3:23	SW5030C8260D
trans-1,3-dichloropropene	< 2	2	ug/L	1	LMM		2301526	6/1/23	3:23	SW5030C8260D
2-hexanone	< 10	10	ug/L	1	LMM		2301526	6/1/23	3:23	SW5030C8260D
1,1,2-trichloroethane	< 2	2	ug/L	1	LMM		2301526	6/1/23	3:23	SW5030C8260D
1,3-dichloropropane	< 2	2	ug/L	1	LMM		2301526	6/1/23	3:23	SW5030C8260D
tetrachloroethene	< 2	2	ug/L	1	LMM		2301526	6/1/23	3:23	SW5030C8260D
dibromochloromethane	< 2	2	ug/L	1	LMM		2301526	6/1/23	3:23	SW5030C8260D

Revised 6/21/23 -034 Sample ID

Absolute Resource associates

Project ID: Former Elite Laundry J-0033-005C
Job ID: 65631
Sample#: 65631-021
Sample ID: MW-30
Matrix: Water
Sampled: 5/24/23 12:40

Parameter	Result	Reporting Limit	Units	Instr Dil'n Factor	Analyst	Prep Date	Batch	Analysis Date	Analysis Time	Reference
1,2-dibromoethane (EDB)	< 2	2	ug/L	1	LMM		2301526	6/1/23	3:23	SW5030C8260D
chlorobenzene	< 2	2	ug/L	1	LMM		2301526	6/1/23	3:23	SW5030C8260D
1,1,1,2-tetrachloroethane	< 2	2	ug/L	1	LMM		2301526	6/1/23	3:23	SW5030C8260D
ethylbenzene	< 2	2	ug/L	1	LMM		2301526	6/1/23	3:23	SW5030C8260D
m&p-xylenes	< 2	2	ug/L	1	LMM		2301526	6/1/23	3:23	SW5030C8260D
o-xylene	< 2	2	ug/L	1	LMM		2301526	6/1/23	3:23	SW5030C8260D
styrene	< 2	2	ug/L	1	LMM		2301526	6/1/23	3:23	SW5030C8260D
bromoform	< 2	2	ug/L	1	LMM		2301526	6/1/23	3:23	SW5030C8260D
isopropylbenzene	< 2	2	ug/L	1	LMM		2301526	6/1/23	3:23	SW5030C8260D
1,1,2,2-tetrachloroethane	< 2	2	ug/L	1	LMM		2301526	6/1/23	3:23	SW5030C8260D
1,2,3-trichloropropane	< 2	2	ug/L	1	LMM		2301526	6/1/23	3:23	SW5030C8260D
n-propylbenzene	< 2	2	ug/L	1	LMM		2301526	6/1/23	3:23	SW5030C8260D
bromobenzene	< 2	2	ug/L	1	LMM		2301526	6/1/23	3:23	SW5030C8260D
1,3,5-trimethylbenzene	< 2	2	ug/L	1	LMM		2301526	6/1/23	3:23	SW5030C8260D
2-chlorotoluene	< 2	2	ug/L	1	LMM		2301526	6/1/23	3:23	SW5030C8260D
4-chlorotoluene	< 2	2	ug/L	1	LMM		2301526	6/1/23	3:23	SW5030C8260D
tert-butylbenzene	< 2	2	ug/L	1	LMM		2301526	6/1/23	3:23	SW5030C8260D
1,2,4-trimethylbenzene	< 2	2	ug/L	1	LMM		2301526	6/1/23	3:23	SW5030C8260D
sec-butylbenzene	< 2	2	ug/L	1	LMM		2301526	6/1/23	3:23	SW5030C8260D
1,3-dichlorobenzene	< 2	2	ug/L	1	LMM		2301526	6/1/23	3:23	SW5030C8260D
4-isopropyltoluene	< 2	2	ug/L	1	LMM		2301526	6/1/23	3:23	SW5030C8260D
1,4-dichlorobenzene	< 2	2	ug/L	1	LMM		2301526	6/1/23	3:23	SW5030C8260D
1,2-dichlorobenzene	< 2	2	ug/L	1	LMM		2301526	6/1/23	3:23	SW5030C8260D
n-butylbenzene	< 2	2	ug/L	1	LMM		2301526	6/1/23	3:23	SW5030C8260D
1,2-dibromo-3-chloropropane (DBCP)	< 2	2	ug/L	1	LMM		2301526	6/1/23	3:23	SW5030C8260D
1,2,4-trichlorobenzene	< 2	2	ug/L	1	LMM		2301526	6/1/23	3:23	SW5030C8260D
1,3,5-trichlorobenzene	< 2	2	ug/L	1	LMM		2301526	6/1/23	3:23	SW5030C8260D
hexachlorobutadiene	< 0.5	0.5	ug/L	1	LMM		2301526	6/1/23	3:23	SW5030C8260D
naphthalene	< 5	5	ug/L	1	LMM		2301526	6/1/23	3:23	SW5030C8260D
1,2,3-trichlorobenzene	< 2	2	ug/L	1	LMM		2301526	6/1/23	3:23	SW5030C8260D
Surrogate Recovery		**Limits**								
dibromofluoromethane SUR	**105**	78-114	%	1	LMM		2301526	6/1/23	3:23	SW5030C8260D
toluene-D8 SUR	**96**	88-110	%	1	LMM		2301526	6/1/23	3:23	SW5030C8260D
4-bromofluorobenzene SUR	**95**	86-115	%	1	LMM		2301526	6/1/23	3:23	SW5030C8260D

Revised 6/21/23 -034 Sample ID

Absolute Resource associates

Project ID: Former Elite Laundry J-0033-005C
Job ID: 65631
Sample#: 65631-022
Sample ID: MW-28
Matrix: Water
Sampled: 5/24/23 14:05

Parameter	Result	Reporting Limit	Units	Instr Dil'n Factor	Analyst	Prep Date	Batch	Analysis Date	Analysis Time	Reference
dichlorodifluoromethane	< 2	2	ug/L	1	LMM		2301526	6/1/23	10:12	SW5030C8260D
chloromethane	< 2	2	ug/L	1	LMM		2301526	6/1/23	10:12	SW5030C8260D
vinyl chloride	< 2	2	ug/L	1	LMM		2301526	6/1/23	10:12	SW5030C8260D
bromomethane	< 2	2	ug/L	1	LMM		2301526	6/1/23	10:12	SW5030C8260D
chloroethane	< 2	2	ug/L	1	LMM		2301526	6/1/23	10:12	SW5030C8260D
trichlorofluoromethane	< 2	2	ug/L	1	LMM		2301526	6/1/23	10:12	SW5030C8260D
diethyl ether	< 5	5	ug/L	1	LMM		2301526	6/1/23	10:12	SW5030C8260D
acetone	< 50	50	ug/L	1	LMM		2301526	6/1/23	10:12	SW5030C8260D
1,1-dichloroethene	< 1	1	ug/L	1	LMM		2301526	6/1/23	10:12	SW5030C8260D
methylene chloride	< 5	5	ug/L	1	LMM		2301526	6/1/23	10:12	SW5030C8260D
carbon disulfide	< 2	2	ug/L	1	LMM		2301526	6/1/23	10:12	SW5030C8260D
methyl t-butyl ether (MTBE)	< 2	2	ug/L	1	LMM		2301526	6/1/23	10:12	SW5030C8260D
trans-1,2-dichloroethene	< 2	2	ug/L	1	LMM		2301526	6/1/23	10:12	SW5030C8260D
isopropyl ether (DIPE)	< 2	2	ug/L	1	LMM		2301526	6/1/23	10:12	SW5030C8260D
ethyl t-butyl ether (ETBE)	< 2	2	ug/L	1	LMM		2301526	6/1/23	10:12	SW5030C8260D
1,1-dichloroethane	< 2	2	ug/L	1	LMM		2301526	6/1/23	10:12	SW5030C8260D
t-butanol (TBA)	< 30	30	ug/L	1	LMM		2301526	6/1/23	10:12	SW5030C8260D
2-butanone (MEK)	< 10	10	ug/L	1	LMM		2301526	6/1/23	10:12	SW5030C8260D
2,2-dichloropropane	< 2	2	ug/L	1	LMM		2301526	6/1/23	10:12	SW5030C8260D
cis-1,2-dichloroethene	< 2	2	ug/L	1	LMM		2301526	6/1/23	10:12	SW5030C8260D
chloroform	< 2	2	ug/L	1	LMM		2301526	6/1/23	10:12	SW5030C8260D
bromochloromethane	< 2	2	ug/L	1	LMM		2301526	6/1/23	10:12	SW5030C8260D
tetrahydrofuran (THF)	< 10	10	ug/L	1	LMM		2301526	6/1/23	10:12	SW5030C8260D
1,1,1-trichloroethane	< 2	2	ug/L	1	LMM		2301526	6/1/23	10:12	SW5030C8260D
1,1-dichloropropene	< 2	2	ug/L	1	LMM		2301526	6/1/23	10:12	SW5030C8260D
t-amyl-methyl ether (TAME)	< 2	2	ug/L	1	LMM		2301526	6/1/23	10:12	SW5030C8260D
carbon tetrachloride	< 2	2	ug/L	1	LMM		2301526	6/1/23	10:12	SW5030C8260D
1,2-dichloroethane	< 2	2	ug/L	1	LMM		2301526	6/1/23	10:12	SW5030C8260D
benzene	< 2	2	ug/L	1	LMM		2301526	6/1/23	10:12	SW5030C8260D
trichloroethene	< 2	2	ug/L	1	LMM		2301526	6/1/23	10:12	SW5030C8260D
1,2-dichloropropane	< 2	2	ug/L	1	LMM		2301526	6/1/23	10:12	SW5030C8260D
bromodichloromethane	< 0.6	0.6	ug/L	1	LMM		2301526	6/1/23	10:12	SW5030C8260D
1,4-dioxane	< 50	50	ug/L	1	LMM		2301526	6/1/23	10:12	SW5030C8260D
dibromomethane	< 2	2	ug/L	1	LMM		2301526	6/1/23	10:12	SW5030C8260D
4-methyl-2-pentanone (MIBK)	< 10	10	ug/L	1	LMM		2301526	6/1/23	10:12	SW5030C8260D
cis-1,3-dichloropropene	< 2	2	ug/L	1	LMM		2301526	6/1/23	10:12	SW5030C8260D
toluene	< 2	2	ug/L	1	LMM		2301526	6/1/23	10:12	SW5030C8260D
trans-1,3-dichloropropene	< 2	2	ug/L	1	LMM		2301526	6/1/23	10:12	SW5030C8260D
2-hexanone	< 10	10	ug/L	1	LMM		2301526	6/1/23	10:12	SW5030C8260D
1,1,2-trichloroethane	< 2	2	ug/L	1	LMM		2301526	6/1/23	10:12	SW5030C8260D
1,3-dichloropropane	< 2	2	ug/L	1	LMM		2301526	6/1/23	10:12	SW5030C8260D
tetrachloroethene	**4**	2	ug/L	1	LMM		2301526	6/1/23	10:12	SW5030C8260D
dibromochloromethane	< 2	2	ug/L	1	LMM		2301526	6/1/23	10:12	SW5030C8260D

Revised 6/21/23 -034 Sample ID

Absolute Resource associates

Project ID: Former Elite Laundry J-0033-005C
Job ID: 65631
Sample#: 65631-022
Sample ID: MW-28
Matrix: Water
Sampled: 5/24/23 14:05

Parameter	Result	Reporting Limit	Units	Instr Dil'n Factor	Analyst	Prep Date	Batch	Analysis Date	Analysis Time	Reference
1,2-dibromoethane (EDB)	< 2	2	ug/L	1	LMM		2301526	6/1/23	10:12	SW5030C8260D
chlorobenzene	< 2	2	ug/L	1	LMM		2301526	6/1/23	10:12	SW5030C8260D
1,1,1,2-tetrachloroethane	< 2	2	ug/L	1	LMM		2301526	6/1/23	10:12	SW5030C8260D
ethylbenzene	< 2	2	ug/L	1	LMM		2301526	6/1/23	10:12	SW5030C8260D
m&p-xylenes	< 2	2	ug/L	1	LMM		2301526	6/1/23	10:12	SW5030C8260D
o-xylene	< 2	2	ug/L	1	LMM		2301526	6/1/23	10:12	SW5030C8260D
styrene	< 2	2	ug/L	1	LMM		2301526	6/1/23	10:12	SW5030C8260D
bromoform	< 2	2	ug/L	1	LMM		2301526	6/1/23	10:12	SW5030C8260D
isopropylbenzene	< 2	2	ug/L	1	LMM		2301526	6/1/23	10:12	SW5030C8260D
1,1,2,2-tetrachloroethane	< 2	2	ug/L	1	LMM		2301526	6/1/23	10:12	SW5030C8260D
1,2,3-trichloropropane	< 2	2	ug/L	1	LMM		2301526	6/1/23	10:12	SW5030C8260D
n-propylbenzene	< 2	2	ug/L	1	LMM		2301526	6/1/23	10:12	SW5030C8260D
bromobenzene	< 2	2	ug/L	1	LMM		2301526	6/1/23	10:12	SW5030C8260D
1,3,5-trimethylbenzene	< 2	2	ug/L	1	LMM		2301526	6/1/23	10:12	SW5030C8260D
2-chlorotoluene	< 2	2	ug/L	1	LMM		2301526	6/1/23	10:12	SW5030C8260D
4-chlorotoluene	< 2	2	ug/L	1	LMM		2301526	6/1/23	10:12	SW5030C8260D
tert-butylbenzene	< 2	2	ug/L	1	LMM		2301526	6/1/23	10:12	SW5030C8260D
1,2,4-trimethylbenzene	< 2	2	ug/L	1	LMM		2301526	6/1/23	10:12	SW5030C8260D
sec-butylbenzene	< 2	2	ug/L	1	LMM		2301526	6/1/23	10:12	SW5030C8260D
1,3-dichlorobenzene	< 2	2	ug/L	1	LMM		2301526	6/1/23	10:12	SW5030C8260D
4-isopropyltoluene	< 2	2	ug/L	1	LMM		2301526	6/1/23	10:12	SW5030C8260D
1,4-dichlorobenzene	< 2	2	ug/L	1	LMM		2301526	6/1/23	10:12	SW5030C8260D
1,2-dichlorobenzene	< 2	2	ug/L	1	LMM		2301526	6/1/23	10:12	SW5030C8260D
n-butylbenzene	< 2	2	ug/L	1	LMM		2301526	6/1/23	10:12	SW5030C8260D
1,2-dibromo-3-chloropropane (DBCP)	< 2	2	ug/L	1	LMM		2301526	6/1/23	10:12	SW5030C8260D
1,2,4-trichlorobenzene	< 2	2	ug/L	1	LMM		2301526	6/1/23	10:12	SW5030C8260D
1,3,5-trichlorobenzene	< 2	2	ug/L	1	LMM		2301526	6/1/23	10:12	SW5030C8260D
hexachlorobutadiene	< 0.5	0.5	ug/L	1	LMM		2301526	6/1/23	10:12	SW5030C8260D
naphthalene	< 5	5	ug/L	1	LMM		2301526	6/1/23	10:12	SW5030C8260D
1,2,3-trichlorobenzene	< 2	2	ug/L	1	LMM		2301526	6/1/23	10:12	SW5030C8260D
Surrogate Recovery		**Limits**								
dibromofluoromethane SUR	**106**	78-114	%	1	LMM		2301526	6/1/23	10:12	SW5030C8260D
toluene-D8 SUR	**97**	88-110	%	1	LMM		2301526	6/1/23	10:12	SW5030C8260D
4-bromofluorobenzene SUR	**91**	86-115	%	1	LMM		2301526	6/1/23	10:12	SW5030C8260D

Revised 6/21/23 -034 Sample ID

Absolute Resource associates

Project ID: Former Elite Laundry J-0033-005C
Job ID: 65631
Sample#: 65631-023
Sample ID: SH-18D
Matrix: Water
Sampled: 5/24/23 14:55

Parameter	Result	Reporting Limit	Units	Instr Dil'n Factor	Analyst	Prep Date	Batch	Analysis Date	Time	Reference
dichlorodifluoromethane	< 2	2	ug/L	1	LMM		2301526	6/1/23	10:44	SW5030C8260D
chloromethane	< 2	2	ug/L	1	LMM		2301526	6/1/23	10:44	SW5030C8260D
vinyl chloride	< 2	2	ug/L	1	LMM		2301526	6/1/23	10:44	SW5030C8260D
bromomethane	< 2	2	ug/L	1	LMM		2301526	6/1/23	10:44	SW5030C8260D
chloroethane	< 2	2	ug/L	1	LMM		2301526	6/1/23	10:44	SW5030C8260D
trichlorofluoromethane	< 2	2	ug/L	1	LMM		2301526	6/1/23	10:44	SW5030C8260D
diethyl ether	< 5	5	ug/L	1	LMM		2301526	6/1/23	10:44	SW5030C8260D
acetone	< 50	50	ug/L	1	LMM		2301526	6/1/23	10:44	SW5030C8260D
1,1-dichloroethene	< 1	1	ug/L	1	LMM		2301526	6/1/23	10:44	SW5030C8260D
methylene chloride	< 5	5	ug/L	1	LMM		2301526	6/1/23	10:44	SW5030C8260D
carbon disulfide	< 2	2	ug/L	1	LMM		2301526	6/1/23	10:44	SW5030C8260D
methyl t-butyl ether (MTBE)	< 2	2	ug/L	1	LMM		2301526	6/1/23	10:44	SW5030C8260D
trans-1,2-dichloroethene	< 2	2	ug/L	1	LMM		2301526	6/1/23	10:44	SW5030C8260D
isopropyl ether (DIPE)	< 2	2	ug/L	1	LMM		2301526	6/1/23	10:44	SW5030C8260D
ethyl t-butyl ether (ETBE)	< 2	2	ug/L	1	LMM		2301526	6/1/23	10:44	SW5030C8260D
1,1-dichloroethane	< 2	2	ug/L	1	LMM		2301526	6/1/23	10:44	SW5030C8260D
t-butanol (TBA)	< 30	30	ug/L	1	LMM		2301526	6/1/23	10:44	SW5030C8260D
2-butanone (MEK)	< 10	10	ug/L	1	LMM		2301526	6/1/23	10:44	SW5030C8260D
2,2-dichloropropane	< 2	2	ug/L	1	LMM		2301526	6/1/23	10:44	SW5030C8260D
cis-1,2-dichloroethene	**50**	2	ug/L	1	LMM		2301526	6/1/23	10:44	SW5030C8260D
chloroform	< 2	2	ug/L	1	LMM		2301526	6/1/23	10:44	SW5030C8260D
bromochloromethane	< 2	2	ug/L	1	LMM		2301526	6/1/23	10:44	SW5030C8260D
tetrahydrofuran (THF)	< 10	10	ug/L	1	LMM		2301526	6/1/23	10:44	SW5030C8260D
1,1,1-trichloroethane	< 2	2	ug/L	1	LMM		2301526	6/1/23	10:44	SW5030C8260D
1,1-dichloropropene	< 2	2	ug/L	1	LMM		2301526	6/1/23	10:44	SW5030C8260D
t-amyl-methyl ether (TAME)	< 2	2	ug/L	1	LMM		2301526	6/1/23	10:44	SW5030C8260D
carbon tetrachloride	< 2	2	ug/L	1	LMM		2301526	6/1/23	10:44	SW5030C8260D
1,2-dichloroethane	< 2	2	ug/L	1	LMM		2301526	6/1/23	10:44	SW5030C8260D
benzene	< 2	2	ug/L	1	LMM		2301526	6/1/23	10:44	SW5030C8260D
trichloroethene	**97**	2	ug/L	1	LMM		2301526	6/1/23	10:44	SW5030C8260D
1,2-dichloropropane	< 2	2	ug/L	1	LMM		2301526	6/1/23	10:44	SW5030C8260D
bromodichloromethane	< 0.6	0.6	ug/L	1	LMM		2301526	6/1/23	10:44	SW5030C8260D
1,4-dioxane	< 50	50	ug/L	1	LMM		2301526	6/1/23	10:44	SW5030C8260D
dibromomethane	< 2	2	ug/L	1	LMM		2301526	6/1/23	10:44	SW5030C8260D
4-methyl-2-pentanone (MIBK)	< 10	10	ug/L	1	LMM		2301526	6/1/23	10:44	SW5030C8260D
cis-1,3-dichloropropene	< 2	2	ug/L	1	LMM		2301526	6/1/23	10:44	SW5030C8260D
toluene	< 2	2	ug/L	1	LMM		2301526	6/1/23	10:44	SW5030C8260D
trans-1,3-dichloropropene	< 2	2	ug/L	1	LMM		2301526	6/1/23	10:44	SW5030C8260D
2-hexanone	< 10	10	ug/L	1	LMM		2301526	6/1/23	10:44	SW5030C8260D
1,1,2-trichloroethane	< 2	2	ug/L	1	LMM		2301526	6/1/23	10:44	SW5030C8260D
1,3-dichloropropane	< 2	2	ug/L	1	LMM		2301526	6/1/23	10:44	SW5030C8260D
tetrachloroethene	**5**	2	ug/L	1	LMM		2301526	6/1/23	10:44	SW5030C8260D
dibromochloromethane	< 2	2	ug/L	1	LMM		2301526	6/1/23	10:44	SW5030C8260D

Revised 6/21/23 -034 Sample ID

Absolute Resource associates

Project ID: Former Elite Laundry J-0033-005C
Job ID: 65631
Sample#: 65631-023
Sample ID: SH-18D
Matrix: Water
Sampled: 5/24/23 14:55

Parameter	Result	Reporting Limit	Units	Instr Dil'n Factor	Analyst	Prep Date	Batch	Analysis Date	Analysis Time	Reference
1,2-dibromoethane (EDB)	< 2	2	ug/L	1	LMM		2301526	6/1/23	10:44	SW5030C8260D
chlorobenzene	< 2	2	ug/L	1	LMM		2301526	6/1/23	10:44	SW5030C8260D
1,1,1,2-tetrachloroethane	< 2	2	ug/L	1	LMM		2301526	6/1/23	10:44	SW5030C8260D
ethylbenzene	< 2	2	ug/L	1	LMM		2301526	6/1/23	10:44	SW5030C8260D
m&p-xylenes	< 2	2	ug/L	1	LMM		2301526	6/1/23	10:44	SW5030C8260D
o-xylene	< 2	2	ug/L	1	LMM		2301526	6/1/23	10:44	SW5030C8260D
styrene	< 2	2	ug/L	1	LMM		2301526	6/1/23	10:44	SW5030C8260D
bromoform	< 2	2	ug/L	1	LMM		2301526	6/1/23	10:44	SW5030C8260D
isopropylbenzene	< 2	2	ug/L	1	LMM		2301526	6/1/23	10:44	SW5030C8260D
1,1,2,2-tetrachloroethane	< 2	2	ug/L	1	LMM		2301526	6/1/23	10:44	SW5030C8260D
1,2,3-trichloropropane	< 2	2	ug/L	1	LMM		2301526	6/1/23	10:44	SW5030C8260D
n-propylbenzene	< 2	2	ug/L	1	LMM		2301526	6/1/23	10:44	SW5030C8260D
bromobenzene	< 2	2	ug/L	1	LMM		2301526	6/1/23	10:44	SW5030C8260D
1,3,5-trimethylbenzene	< 2	2	ug/L	1	LMM		2301526	6/1/23	10:44	SW5030C8260D
2-chlorotoluene	< 2	2	ug/L	1	LMM		2301526	6/1/23	10:44	SW5030C8260D
4-chlorotoluene	< 2	2	ug/L	1	LMM		2301526	6/1/23	10:44	SW5030C8260D
tert-butylbenzene	< 2	2	ug/L	1	LMM		2301526	6/1/23	10:44	SW5030C8260D
1,2,4-trimethylbenzene	< 2	2	ug/L	1	LMM		2301526	6/1/23	10:44	SW5030C8260D
sec-butylbenzene	< 2	2	ug/L	1	LMM		2301526	6/1/23	10:44	SW5030C8260D
1,3-dichlorobenzene	< 2	2	ug/L	1	LMM		2301526	6/1/23	10:44	SW5030C8260D
4-isopropyltoluene	< 2	2	ug/L	1	LMM		2301526	6/1/23	10:44	SW5030C8260D
1,4-dichlorobenzene	< 2	2	ug/L	1	LMM		2301526	6/1/23	10:44	SW5030C8260D
1,2-dichlorobenzene	< 2	2	ug/L	1	LMM		2301526	6/1/23	10:44	SW5030C8260D
n-butylbenzene	< 2	2	ug/L	1	LMM		2301526	6/1/23	10:44	SW5030C8260D
1,2-dibromo-3-chloropropane (DBCP)	< 2	2	ug/L	1	LMM		2301526	6/1/23	10:44	SW5030C8260D
1,2,4-trichlorobenzene	< 2	2	ug/L	1	LMM		2301526	6/1/23	10:44	SW5030C8260D
1,3,5-trichlorobenzene	< 2	2	ug/L	1	LMM		2301526	6/1/23	10:44	SW5030C8260D
hexachlorobutadiene	< 0.5	0.5	ug/L	1	LMM		2301526	6/1/23	10:44	SW5030C8260D
naphthalene	< 5	5	ug/L	1	LMM		2301526	6/1/23	10:44	SW5030C8260D
1,2,3-trichlorobenzene	< 2	2	ug/L	1	LMM		2301526	6/1/23	10:44	SW5030C8260D
Surrogate Recovery		**Limits**								
dibromofluoromethane SUR	**106**	78-114	%	1	LMM		2301526	6/1/23	10:44	SW5030C8260D
toluene-D8 SUR	**98**	88-110	%	1	LMM		2301526	6/1/23	10:44	SW5030C8260D
4-bromofluorobenzene SUR	**92**	86-115	%	1	LMM		2301526	6/1/23	10:44	SW5030C8260D

Revised 6/21/23 -034 Sample ID

Absolute Resource associates

Project ID: Former Elite Laundry J-0033-005C
Job ID: 65631
Sample#: 65631-024
Sample ID: MW-22S
Matrix: Water
Sampled: 5/24/23 14:40

Parameter	Result	Reporting Limit	Units	Instr Dil'n Factor	Analyst	Prep Date	Batch	Analysis Date	Time	Reference
dichlorodifluoromethane	< 2	2	ug/L	1	LMM		2301535	6/1/23	20:01	SW5030C8260D
chloromethane	< 2	2	ug/L	1	LMM		2301535	6/1/23	20:01	SW5030C8260D
vinyl chloride	**10**	2	ug/L	1	LMM		2301535	6/1/23	20:01	SW5030C8260D
bromomethane	< 2	2	ug/L	1	LMM		2301535	6/1/23	20:01	SW5030C8260D
chloroethane	**6**	2	ug/L	1	LMM		2301535	6/1/23	20:01	SW5030C8260D
trichlorofluoromethane	< 2	2	ug/L	1	LMM		2301535	6/1/23	20:01	SW5030C8260D
diethyl ether	< 5	5	ug/L	1	LMM		2301535	6/1/23	20:01	SW5030C8260D
acetone	< 50	50	ug/L	1	LMM		2301535	6/1/23	20:01	SW5030C8260D
1,1-dichloroethene	< 1	1	ug/L	1	LMM		2301535	6/1/23	20:01	SW5030C8260D
methylene chloride	< 5	5	ug/L	1	LMM		2301535	6/1/23	20:01	SW5030C8260D
carbon disulfide	< 2	2	ug/L	1	LMM		2301535	6/1/23	20:01	SW5030C8260D
methyl t-butyl ether (MTBE)	< 2	2	ug/L	1	LMM		2301535	6/1/23	20:01	SW5030C8260D
trans-1,2-dichloroethene	< 2	2	ug/L	1	LMM		2301535	6/1/23	20:01	SW5030C8260D
isopropyl ether (DIPE)	< 2	2	ug/L	1	LMM		2301535	6/1/23	20:01	SW5030C8260D
ethyl t-butyl ether (ETBE)	< 2	2	ug/L	1	LMM		2301535	6/1/23	20:01	SW5030C8260D
1,1-dichloroethane	< 2	2	ug/L	1	LMM		2301535	6/1/23	20:01	SW5030C8260D
t-butanol (TBA)	< 30	30	ug/L	1	LMM		2301535	6/1/23	20:01	SW5030C8260D
2-butanone (MEK)	< 10	10	ug/L	1	LMM		2301535	6/1/23	20:01	SW5030C8260D
2,2-dichloropropane	< 2	2	ug/L	1	LMM		2301535	6/1/23	20:01	SW5030C8260D
cis-1,2-dichloroethene	**25**	2	ug/L	1	LMM		2301535	6/1/23	20:01	SW5030C8260D
chloroform	< 2	2	ug/L	1	LMM		2301535	6/1/23	20:01	SW5030C8260D
bromochloromethane	< 2	2	ug/L	1	LMM		2301535	6/1/23	20:01	SW5030C8260D
tetrahydrofuran (THF)	< 10	10	ug/L	1	LMM		2301535	6/1/23	20:01	SW5030C8260D
1,1,1-trichloroethane	< 2	2	ug/L	1	LMM		2301535	6/1/23	20:01	SW5030C8260D
1,1-dichloropropene	< 2	2	ug/L	1	LMM		2301535	6/1/23	20:01	SW5030C8260D
t-amyl-methyl ether (TAME)	< 2	2	ug/L	1	LMM		2301535	6/1/23	20:01	SW5030C8260D
carbon tetrachloride	< 2	2	ug/L	1	LMM		2301535	6/1/23	20:01	SW5030C8260D
1,2-dichloroethane	< 2	2	ug/L	1	LMM		2301535	6/1/23	20:01	SW5030C8260D
benzene	< 2	2	ug/L	1	LMM		2301535	6/1/23	20:01	SW5030C8260D
trichloroethene	**21**	2	ug/L	1	LMM		2301535	6/1/23	20:01	SW5030C8260D
1,2-dichloropropane	< 2	2	ug/L	1	LMM		2301535	6/1/23	20:01	SW5030C8260D
bromodichloromethane	< 0.6	0.6	ug/L	1	LMM		2301535	6/1/23	20:01	SW5030C8260D
1,4-dioxane	< 50	50	ug/L	1	LMM		2301535	6/1/23	20:01	SW5030C8260D
dibromomethane	< 2	2	ug/L	1	LMM		2301535	6/1/23	20:01	SW5030C8260D
4-methyl-2-pentanone (MIBK)	< 10	10	ug/L	1	LMM		2301535	6/1/23	20:01	SW5030C8260D
cis-1,3-dichloropropene	< 2	2	ug/L	1	LMM		2301535	6/1/23	20:01	SW5030C8260D
toluene	< 2	2	ug/L	1	LMM		2301535	6/1/23	20:01	SW5030C8260D
trans-1,3-dichloropropene	< 2	2	ug/L	1	LMM		2301535	6/1/23	20:01	SW5030C8260D
2-hexanone	< 10	10	ug/L	1	LMM		2301535	6/1/23	20:01	SW5030C8260D
1,1,2-trichloroethane	< 2	2	ug/L	1	LMM		2301535	6/1/23	20:01	SW5030C8260D
1,3-dichloropropane	< 2	2	ug/L	1	LMM		2301535	6/1/23	20:01	SW5030C8260D
tetrachloroethene	**2**	2	ug/L	1	LMM		2301535	6/1/23	20:01	SW5030C8260D
dibromochloromethane	< 2	2	ug/L	1	LMM		2301535	6/1/23	20:01	SW5030C8260D

Revised 6/21/23 -034 Sample ID

Absolute Resource associates

Project ID: Former Elite Laundry J-0033-005C
Job ID: 65631
Sample#: 65631-024
Sample ID: MW-22S
Matrix: Water
Sampled: 5/24/23 14:40

Parameter	Result	Reporting Limit	Units	Instr Dil'n Factor	Analyst	Prep Date	Batch	Analysis Date	Analysis Time	Reference
1,2-dibromoethane (EDB)	< 2	2	ug/L	1	LMM		2301535	6/1/23	20:01	SW5030C8260D
chlorobenzene	< 2	2	ug/L	1	LMM		2301535	6/1/23	20:01	SW5030C8260D
1,1,1,2-tetrachloroethane	< 2	2	ug/L	1	LMM		2301535	6/1/23	20:01	SW5030C8260D
ethylbenzene	< 2	2	ug/L	1	LMM		2301535	6/1/23	20:01	SW5030C8260D
m&p-xylenes	< 2	2	ug/L	1	LMM		2301535	6/1/23	20:01	SW5030C8260D
o-xylene	< 2	2	ug/L	1	LMM		2301535	6/1/23	20:01	SW5030C8260D
styrene	< 2	2	ug/L	1	LMM		2301535	6/1/23	20:01	SW5030C8260D
bromoform	< 2	2	ug/L	1	LMM		2301535	6/1/23	20:01	SW5030C8260D
isopropylbenzene	< 2	2	ug/L	1	LMM		2301535	6/1/23	20:01	SW5030C8260D
1,1,2,2-tetrachloroethane	< 2	2	ug/L	1	LMM		2301535	6/1/23	20:01	SW5030C8260D
1,2,3-trichloropropane	< 2	2	ug/L	1	LMM		2301535	6/1/23	20:01	SW5030C8260D
n-propylbenzene	< 2	2	ug/L	1	LMM		2301535	6/1/23	20:01	SW5030C8260D
bromobenzene	< 2	2	ug/L	1	LMM		2301535	6/1/23	20:01	SW5030C8260D
1,3,5-trimethylbenzene	< 2	2	ug/L	1	LMM		2301535	6/1/23	20:01	SW5030C8260D
2-chlorotoluene	< 2	2	ug/L	1	LMM		2301535	6/1/23	20:01	SW5030C8260D
4-chlorotoluene	< 2	2	ug/L	1	LMM		2301535	6/1/23	20:01	SW5030C8260D
tert-butylbenzene	< 2	2	ug/L	1	LMM		2301535	6/1/23	20:01	SW5030C8260D
1,2,4-trimethylbenzene	< 2	2	ug/L	1	LMM		2301535	6/1/23	20:01	SW5030C8260D
sec-butylbenzene	< 2	2	ug/L	1	LMM		2301535	6/1/23	20:01	SW5030C8260D
1,3-dichlorobenzene	< 2	2	ug/L	1	LMM		2301535	6/1/23	20:01	SW5030C8260D
4-isopropyltoluene	< 2	2	ug/L	1	LMM		2301535	6/1/23	20:01	SW5030C8260D
1,4-dichlorobenzene	< 2	2	ug/L	1	LMM		2301535	6/1/23	20:01	SW5030C8260D
1,2-dichlorobenzene	< 2	2	ug/L	1	LMM		2301535	6/1/23	20:01	SW5030C8260D
n-butylbenzene	< 2	2	ug/L	1	LMM		2301535	6/1/23	20:01	SW5030C8260D
1,2-dibromo-3-chloropropane (DBCP)	< 2	2	ug/L	1	LMM		2301535	6/1/23	20:01	SW5030C8260D
1,2,4-trichlorobenzene	< 2	2	ug/L	1	LMM		2301535	6/1/23	20:01	SW5030C8260D
1,3,5-trichlorobenzene	< 2	2	ug/L	1	LMM		2301535	6/1/23	20:01	SW5030C8260D
hexachlorobutadiene	< 0.5	0.5	ug/L	1	LMM		2301535	6/1/23	20:01	SW5030C8260D
naphthalene	< 5	5	ug/L	1	LMM		2301535	6/1/23	20:01	SW5030C8260D
1,2,3-trichlorobenzene	< 2	2	ug/L	1	LMM		2301535	6/1/23	20:01	SW5030C8260D
Surrogate Recovery		**Limits**								
dibromofluoromethane SUR	**100**	78-114	%	1	LMM		2301535	6/1/23	20:01	SW5030C8260D
toluene-D8 SUR	**100**	88-110	%	1	LMM		2301535	6/1/23	20:01	SW5030C8260D
4-bromofluorobenzene SUR	**87**	86-115	%	1	LMM		2301535	6/1/23	20:01	SW5030C8260D

Revised 6/21/23 -034 Sample ID

Absolute Resource associates

Project ID: Former Elite Laundry J-0033-005C
Job ID: 65631
Sample#: 65631-025
Sample ID: MW-22D
Matrix: Water
Sampled: 5/24/23 14:15

Parameter	Result	Reporting Limit	Units	Instr Dil'n Factor	Analyst	Prep Date	Batch	Analysis Date	Analysis Time	Reference
dichlorodifluoromethane	< 2	2	ug/L	1	LMM		2301526	6/1/23	3:54	SW5030C8260D
chloromethane	< 2	2	ug/L	1	LMM		2301526	6/1/23	3:54	SW5030C8260D
vinyl chloride	< 2	2	ug/L	1	LMM		2301526	6/1/23	3:54	SW5030C8260D
bromomethane	< 2	2	ug/L	1	LMM		2301526	6/1/23	3:54	SW5030C8260D
chloroethane	< 2	2	ug/L	1	LMM		2301526	6/1/23	3:54	SW5030C8260D
trichlorofluoromethane	< 2	2	ug/L	1	LMM		2301526	6/1/23	3:54	SW5030C8260D
diethyl ether	< 5	5	ug/L	1	LMM		2301526	6/1/23	3:54	SW5030C8260D
acetone	< 50	50	ug/L	1	LMM		2301526	6/1/23	3:54	SW5030C8260D
1,1-dichloroethene	< 1	1	ug/L	1	LMM		2301526	6/1/23	3:54	SW5030C8260D
methylene chloride	< 5	5	ug/L	1	LMM		2301526	6/1/23	3:54	SW5030C8260D
carbon disulfide	< 2	2	ug/L	1	LMM		2301526	6/1/23	3:54	SW5030C8260D
methyl t-butyl ether (MTBE)	< 2	2	ug/L	1	LMM		2301526	6/1/23	3:54	SW5030C8260D
trans-1,2-dichloroethene	< 2	2	ug/L	1	LMM		2301526	6/1/23	3:54	SW5030C8260D
isopropyl ether (DIPE)	< 2	2	ug/L	1	LMM		2301526	6/1/23	3:54	SW5030C8260D
ethyl t-butyl ether (ETBE)	< 2	2	ug/L	1	LMM		2301526	6/1/23	3:54	SW5030C8260D
1,1-dichloroethane	< 2	2	ug/L	1	LMM		2301526	6/1/23	3:54	SW5030C8260D
t-butanol (TBA)	< 30	30	ug/L	1	LMM		2301526	6/1/23	3:54	SW5030C8260D
2-butanone (MEK)	< 10	10	ug/L	1	LMM		2301526	6/1/23	3:54	SW5030C8260D
2,2-dichloropropane	< 2	2	ug/L	1	LMM		2301526	6/1/23	3:54	SW5030C8260D
cis-1,2-dichloroethene	< 2	2	ug/L	1	LMM		2301526	6/1/23	3:54	SW5030C8260D
chloroform	< 2	2	ug/L	1	LMM		2301526	6/1/23	3:54	SW5030C8260D
bromochloromethane	< 2	2	ug/L	1	LMM		2301526	6/1/23	3:54	SW5030C8260D
tetrahydrofuran (THF)	< 10	10	ug/L	1	LMM		2301526	6/1/23	3:54	SW5030C8260D
1,1,1-trichloroethane	< 2	2	ug/L	1	LMM		2301526	6/1/23	3:54	SW5030C8260D
1,1-dichloropropene	< 2	2	ug/L	1	LMM		2301526	6/1/23	3:54	SW5030C8260D
t-amyl-methyl ether (TAME)	< 2	2	ug/L	1	LMM		2301526	6/1/23	3:54	SW5030C8260D
carbon tetrachloride	< 2	2	ug/L	1	LMM		2301526	6/1/23	3:54	SW5030C8260D
1,2-dichloroethane	< 2	2	ug/L	1	LMM		2301526	6/1/23	3:54	SW5030C8260D
benzene	< 2	2	ug/L	1	LMM		2301526	6/1/23	3:54	SW5030C8260D
trichloroethene	< 2	2	ug/L	1	LMM		2301526	6/1/23	3:54	SW5030C8260D
1,2-dichloropropane	< 2	2	ug/L	1	LMM		2301526	6/1/23	3:54	SW5030C8260D
bromodichloromethane	< 0.6	0.6	ug/L	1	LMM		2301526	6/1/23	3:54	SW5030C8260D
1,4-dioxane	< 50	50	ug/L	1	LMM		2301526	6/1/23	3:54	SW5030C8260D
dibromomethane	< 2	2	ug/L	1	LMM		2301526	6/1/23	3:54	SW5030C8260D
4-methyl-2-pentanone (MIBK)	< 10	10	ug/L	1	LMM		2301526	6/1/23	3:54	SW5030C8260D
cis-1,3-dichloropropene	< 2	2	ug/L	1	LMM		2301526	6/1/23	3:54	SW5030C8260D
toluene	< 2	2	ug/L	1	LMM		2301526	6/1/23	3:54	SW5030C8260D
trans-1,3-dichloropropene	< 2	2	ug/L	1	LMM		2301526	6/1/23	3:54	SW5030C8260D
2-hexanone	< 10	10	ug/L	1	LMM		2301526	6/1/23	3:54	SW5030C8260D
1,1,2-trichloroethane	< 2	2	ug/L	1	LMM		2301526	6/1/23	3:54	SW5030C8260D
1,3-dichloropropane	< 2	2	ug/L	1	LMM		2301526	6/1/23	3:54	SW5030C8260D
tetrachloroethene	< 2	2	ug/L	1	LMM		2301526	6/1/23	3:54	SW5030C8260D
dibromochloromethane	< 2	2	ug/L	1	LMM		2301526	6/1/23	3:54	SW5030C8260D

Revised 6/21/23 -034 Sample ID

Absolute Resource associates

Project ID: Former Elite Laundry J-0033-005C
Job ID: 65631
Sample#: 65631-025
Sample ID: MW-22D
Matrix: Water
Sampled: 5/24/23 14:15

Parameter	Result	Reporting Limit	Units	Instr Dil'n Factor	Analyst	Prep Date	Batch	Analysis Date	Analysis Time	Reference
1,2-dibromoethane (EDB)	< 2	2	ug/L	1	LMM		2301526	6/1/23	3:54	SW5030C8260D
chlorobenzene	< 2	2	ug/L	1	LMM		2301526	6/1/23	3:54	SW5030C8260D
1,1,1,2-tetrachloroethane	< 2	2	ug/L	1	LMM		2301526	6/1/23	3:54	SW5030C8260D
ethylbenzene	< 2	2	ug/L	1	LMM		2301526	6/1/23	3:54	SW5030C8260D
m&p-xylenes	< 2	2	ug/L	1	LMM		2301526	6/1/23	3:54	SW5030C8260D
o-xylene	< 2	2	ug/L	1	LMM		2301526	6/1/23	3:54	SW5030C8260D
styrene	< 2	2	ug/L	1	LMM		2301526	6/1/23	3:54	SW5030C8260D
bromoform	< 2	2	ug/L	1	LMM		2301526	6/1/23	3:54	SW5030C8260D
isopropylbenzene	< 2	2	ug/L	1	LMM		2301526	6/1/23	3:54	SW5030C8260D
1,1,2,2-tetrachloroethane	< 2	2	ug/L	1	LMM		2301526	6/1/23	3:54	SW5030C8260D
1,2,3-trichloropropane	< 2	2	ug/L	1	LMM		2301526	6/1/23	3:54	SW5030C8260D
n-propylbenzene	< 2	2	ug/L	1	LMM		2301526	6/1/23	3:54	SW5030C8260D
bromobenzene	< 2	2	ug/L	1	LMM		2301526	6/1/23	3:54	SW5030C8260D
1,3,5-trimethylbenzene	< 2	2	ug/L	1	LMM		2301526	6/1/23	3:54	SW5030C8260D
2-chlorotoluene	< 2	2	ug/L	1	LMM		2301526	6/1/23	3:54	SW5030C8260D
4-chlorotoluene	< 2	2	ug/L	1	LMM		2301526	6/1/23	3:54	SW5030C8260D
tert-butylbenzene	< 2	2	ug/L	1	LMM		2301526	6/1/23	3:54	SW5030C8260D
1,2,4-trimethylbenzene	< 2	2	ug/L	1	LMM		2301526	6/1/23	3:54	SW5030C8260D
sec-butylbenzene	< 2	2	ug/L	1	LMM		2301526	6/1/23	3:54	SW5030C8260D
1,3-dichlorobenzene	< 2	2	ug/L	1	LMM		2301526	6/1/23	3:54	SW5030C8260D
4-isopropyltoluene	< 2	2	ug/L	1	LMM		2301526	6/1/23	3:54	SW5030C8260D
1,4-dichlorobenzene	< 2	2	ug/L	1	LMM		2301526	6/1/23	3:54	SW5030C8260D
1,2-dichlorobenzene	< 2	2	ug/L	1	LMM		2301526	6/1/23	3:54	SW5030C8260D
n-butylbenzene	< 2	2	ug/L	1	LMM		2301526	6/1/23	3:54	SW5030C8260D
1,2-dibromo-3-chloropropane (DBCP)	< 2	2	ug/L	1	LMM		2301526	6/1/23	3:54	SW5030C8260D
1,2,4-trichlorobenzene	< 2	2	ug/L	1	LMM		2301526	6/1/23	3:54	SW5030C8260D
1,3,5-trichlorobenzene	< 2	2	ug/L	1	LMM		2301526	6/1/23	3:54	SW5030C8260D
hexachlorobutadiene	< 0.5	0.5	ug/L	1	LMM		2301526	6/1/23	3:54	SW5030C8260D
naphthalene	< 5	5	ug/L	1	LMM		2301526	6/1/23	3:54	SW5030C8260D
1,2,3-trichlorobenzene	< 2	2	ug/L	1	LMM		2301526	6/1/23	3:54	SW5030C8260D
Surrogate Recovery		**Limits**								
dibromofluoromethane SUR	**102**	78-114	%	1	LMM		2301526	6/1/23	3:54	SW5030C8260D
toluene-D8 SUR	**97**	88-110	%	1	LMM		2301526	6/1/23	3:54	SW5030C8260D
4-bromofluorobenzene SUR	**88**	86-115	%	1	LMM		2301526	6/1/23	3:54	SW5030C8260D

Revised 6/21/23 -034 Sample ID

Absolute Resource associates

Project ID: Former Elite Laundry J-0033-005C
Job ID: 65631
Sample#: 65631-026
Sample ID: MW-23
Matrix: Water
Sampled: 5/24/23 13:30

Parameter	Result	Reporting Limit	Units	Instr Dil'n Factor	Analyst	Prep Date	Batch	Analysis Date	Analysis Time	Reference
dichlorodifluoromethane	< 2	2	ug/L	1	LMM		2301526	6/1/23	12:18	SW5030C8260D
chloromethane	< 2	2	ug/L	1	LMM		2301526	6/1/23	12:18	SW5030C8260D
vinyl chloride	< 2	2	ug/L	1	LMM		2301526	6/1/23	12:18	SW5030C8260D
bromomethane	< 2	2	ug/L	1	LMM		2301526	6/1/23	12:18	SW5030C8260D
chloroethane	< 2	2	ug/L	1	LMM		2301526	6/1/23	12:18	SW5030C8260D
trichlorofluoromethane	< 2	2	ug/L	1	LMM		2301526	6/1/23	12:18	SW5030C8260D
diethyl ether	< 5	5	ug/L	1	LMM		2301526	6/1/23	12:18	SW5030C8260D
acetone	< 50	50	ug/L	1	LMM		2301526	6/1/23	12:18	SW5030C8260D
1,1-dichloroethene	**1**	1	ug/L	1	LMM		2301526	6/1/23	12:18	SW5030C8260D
methylene chloride	< 5	5	ug/L	1	LMM		2301526	6/1/23	12:18	SW5030C8260D
carbon disulfide	< 2	2	ug/L	1	LMM		2301526	6/1/23	12:18	SW5030C8260D
methyl t-butyl ether (MTBE)	< 2	2	ug/L	1	LMM		2301526	6/1/23	12:18	SW5030C8260D
trans-1,2-dichloroethene	**8**	2	ug/L	1	LMM		2301526	6/1/23	12:18	SW5030C8260D
isopropyl ether (DIPE)	< 2	2	ug/L	1	LMM		2301526	6/1/23	12:18	SW5030C8260D
ethyl t-butyl ether (ETBE)	< 2	2	ug/L	1	LMM		2301526	6/1/23	12:18	SW5030C8260D
1,1-dichloroethane	< 2	2	ug/L	1	LMM		2301526	6/1/23	12:18	SW5030C8260D
t-butanol (TBA)	< 30	30	ug/L	1	LMM		2301526	6/1/23	12:18	SW5030C8260D
2-butanone (MEK)	< 10	10	ug/L	1	LMM		2301526	6/1/23	12:18	SW5030C8260D
2,2-dichloropropane	< 2	2	ug/L	1	LMM		2301526	6/1/23	12:18	SW5030C8260D
cis-1,2-dichloroethene	**210**	2	ug/L	1	LMM		2301526	6/1/23	12:18	SW5030C8260D
chloroform	< 2	2	ug/L	1	LMM		2301526	6/1/23	12:18	SW5030C8260D
bromochloromethane	< 2	2	ug/L	1	LMM		2301526	6/1/23	12:18	SW5030C8260D
tetrahydrofuran (THF)	< 10	10	ug/L	1	LMM		2301526	6/1/23	12:18	SW5030C8260D
1,1,1-trichloroethane	< 2	2	ug/L	1	LMM		2301526	6/1/23	12:18	SW5030C8260D
1,1-dichloropropene	< 2	2	ug/L	1	LMM		2301526	6/1/23	12:18	SW5030C8260D
t-amyl-methyl ether (TAME)	< 2	2	ug/L	1	LMM		2301526	6/1/23	12:18	SW5030C8260D
carbon tetrachloride	< 2	2	ug/L	1	LMM		2301526	6/1/23	12:18	SW5030C8260D
1,2-dichloroethane	< 2	2	ug/L	1	LMM		2301526	6/1/23	12:18	SW5030C8260D
benzene	< 2	2	ug/L	1	LMM		2301526	6/1/23	12:18	SW5030C8260D
trichloroethene	**79**	2	ug/L	1	LMM		2301526	6/1/23	12:18	SW5030C8260D
1,2-dichloropropane	< 2	2	ug/L	1	LMM		2301526	6/1/23	12:18	SW5030C8260D
bromodichloromethane	< 0.6	0.6	ug/L	1	LMM		2301526	6/1/23	12:18	SW5030C8260D
1,4-dioxane	< 50	50	ug/L	1	LMM		2301526	6/1/23	12:18	SW5030C8260D
dibromomethane	< 2	2	ug/L	1	LMM		2301526	6/1/23	12:18	SW5030C8260D
4-methyl-2-pentanone (MIBK)	< 10	10	ug/L	1	LMM		2301526	6/1/23	12:18	SW5030C8260D
cis-1,3-dichloropropene	< 2	2	ug/L	1	LMM		2301526	6/1/23	12:18	SW5030C8260D
toluene	< 2	2	ug/L	1	LMM		2301526	6/1/23	12:18	SW5030C8260D
trans-1,3-dichloropropene	< 2	2	ug/L	1	LMM		2301526	6/1/23	12:18	SW5030C8260D
2-hexanone	< 10	10	ug/L	1	LMM		2301526	6/1/23	12:18	SW5030C8260D
1,1,2-trichloroethane	< 2	2	ug/L	1	LMM		2301526	6/1/23	12:18	SW5030C8260D
1,3-dichloropropane	< 2	2	ug/L	1	LMM		2301526	6/1/23	12:18	SW5030C8260D
tetrachloroethene	**7**	2	ug/L	1	LMM		2301526	6/1/23	12:18	SW5030C8260D
dibromochloromethane	< 2	2	ug/L	1	LMM		2301526	6/1/23	12:18	SW5030C8260D

Revised 6/21/23 -034 Sample ID

Absolute Resource associates

Project ID: Former Elite Laundry J-0033-005C
Job ID: 65631
Sample#: 65631-026
Sample ID: MW-23
Matrix: Water
Sampled: 5/24/23 13:30

Parameter	Result	Reporting Limit	Units	Instr Dil'n Factor	Analyst	Prep Date	Batch	Analysis Date	Analysis Time	Reference
1,2-dibromoethane (EDB)	< 2	2	ug/L	1	LMM		2301526	6/1/23	12:18	SW5030C8260D
chlorobenzene	< 2	2	ug/L	1	LMM		2301526	6/1/23	12:18	SW5030C8260D
1,1,1,2-tetrachloroethane	< 2	2	ug/L	1	LMM		2301526	6/1/23	12:18	SW5030C8260D
ethylbenzene	< 2	2	ug/L	1	LMM		2301526	6/1/23	12:18	SW5030C8260D
m&p-xylenes	< 2	2	ug/L	1	LMM		2301526	6/1/23	12:18	SW5030C8260D
o-xylene	< 2	2	ug/L	1	LMM		2301526	6/1/23	12:18	SW5030C8260D
styrene	< 2	2	ug/L	1	LMM		2301526	6/1/23	12:18	SW5030C8260D
bromoform	< 2	2	ug/L	1	LMM		2301526	6/1/23	12:18	SW5030C8260D
isopropylbenzene	< 2	2	ug/L	1	LMM		2301526	6/1/23	12:18	SW5030C8260D
1,1,2,2-tetrachloroethane	< 2	2	ug/L	1	LMM		2301526	6/1/23	12:18	SW5030C8260D
1,2,3-trichloropropane	< 2	2	ug/L	1	LMM		2301526	6/1/23	12:18	SW5030C8260D
n-propylbenzene	< 2	2	ug/L	1	LMM		2301526	6/1/23	12:18	SW5030C8260D
bromobenzene	< 2	2	ug/L	1	LMM		2301526	6/1/23	12:18	SW5030C8260D
1,3,5-trimethylbenzene	< 2	2	ug/L	1	LMM		2301526	6/1/23	12:18	SW5030C8260D
2-chlorotoluene	< 2	2	ug/L	1	LMM		2301526	6/1/23	12:18	SW5030C8260D
4-chlorotoluene	< 2	2	ug/L	1	LMM		2301526	6/1/23	12:18	SW5030C8260D
tert-butylbenzene	< 2	2	ug/L	1	LMM		2301526	6/1/23	12:18	SW5030C8260D
1,2,4-trimethylbenzene	< 2	2	ug/L	1	LMM		2301526	6/1/23	12:18	SW5030C8260D
sec-butylbenzene	< 2	2	ug/L	1	LMM		2301526	6/1/23	12:18	SW5030C8260D
1,3-dichlorobenzene	< 2	2	ug/L	1	LMM		2301526	6/1/23	12:18	SW5030C8260D
4-isopropyltoluene	< 2	2	ug/L	1	LMM		2301526	6/1/23	12:18	SW5030C8260D
1,4-dichlorobenzene	< 2	2	ug/L	1	LMM		2301526	6/1/23	12:18	SW5030C8260D
1,2-dichlorobenzene	< 2	2	ug/L	1	LMM		2301526	6/1/23	12:18	SW5030C8260D
n-butylbenzene	< 2	2	ug/L	1	LMM		2301526	6/1/23	12:18	SW5030C8260D
1,2-dibromo-3-chloropropane (DBCP)	< 2	2	ug/L	1	LMM		2301526	6/1/23	12:18	SW5030C8260D
1,2,4-trichlorobenzene	< 2	2	ug/L	1	LMM		2301526	6/1/23	12:18	SW5030C8260D
1,3,5-trichlorobenzene	< 2	2	ug/L	1	LMM		2301526	6/1/23	12:18	SW5030C8260D
hexachlorobutadiene	< 0.5	0.5	ug/L	1	LMM		2301526	6/1/23	12:18	SW5030C8260D
naphthalene	< 5	5	ug/L	1	LMM		2301526	6/1/23	12:18	SW5030C8260D
1,2,3-trichlorobenzene	< 2	2	ug/L	1	LMM		2301526	6/1/23	12:18	SW5030C8260D
Surrogate Recovery		**Limits**								
dibromofluoromethane SUR	**104**	78-114	%	1	LMM		2301526	6/1/23	12:18	SW5030C8260D
toluene-D8 SUR	**96**	88-110	%	1	LMM		2301526	6/1/23	12:18	SW5030C8260D
4-bromofluorobenzene SUR	**94**	86-115	%	1	LMM		2301526	6/1/23	12:18	SW5030C8260D

Revised 6/21/23 -034 Sample ID

Absolute Resource associates

Project ID: Former Elite Laundry J-0033-005C
Job ID: 65631
Sample#: 65631-027
Sample ID: SH-4
Matrix: Water
Sampled: 5/24/23 12:40

Parameter	Result	Reporting Limit	Units	Instr Dil'n Factor	Analyst	Prep Date	Batch	Analysis Date	Analysis Time	Reference
dichlorodifluoromethane	< 2	2	ug/L	1	LMM		2301535	6/1/23	20:27	SW5030C8260D
chloromethane	< 2	2	ug/L	1	LMM		2301535	6/1/23	20:27	SW5030C8260D
vinyl chloride	**20**	2	ug/L	1	LMM		2301535	6/1/23	20:27	SW5030C8260D
bromomethane	< 2	2	ug/L	1	LMM		2301535	6/1/23	20:27	SW5030C8260D
chloroethane	< 2	2	ug/L	1	LMM		2301535	6/1/23	20:27	SW5030C8260D
trichlorofluoromethane	< 2	2	ug/L	1	LMM		2301535	6/1/23	20:27	SW5030C8260D
diethyl ether	< 5	5	ug/L	1	LMM		2301535	6/1/23	20:27	SW5030C8260D
acetone	< 50	50	ug/L	1	LMM		2301535	6/1/23	20:27	SW5030C8260D
1,1-dichloroethene	**1**	1	ug/L	1	LMM		2301535	6/1/23	20:27	SW5030C8260D
methylene chloride	< 5	5	ug/L	1	LMM		2301535	6/1/23	20:27	SW5030C8260D
carbon disulfide	< 2	2	ug/L	1	LMM		2301535	6/1/23	20:27	SW5030C8260D
methyl t-butyl ether (MTBE)	< 2	2	ug/L	1	LMM		2301535	6/1/23	20:27	SW5030C8260D
trans-1,2-dichloroethene	< 2	2	ug/L	1	LMM		2301535	6/1/23	20:27	SW5030C8260D
isopropyl ether (DIPE)	< 2	2	ug/L	1	LMM		2301535	6/1/23	20:27	SW5030C8260D
ethyl t-butyl ether (ETBE)	< 2	2	ug/L	1	LMM		2301535	6/1/23	20:27	SW5030C8260D
1,1-dichloroethane	< 2	2	ug/L	1	LMM		2301535	6/1/23	20:27	SW5030C8260D
t-butanol (TBA)	< 30	30	ug/L	1	LMM		2301535	6/1/23	20:27	SW5030C8260D
2-butanone (MEK)	< 10	10	ug/L	1	LMM		2301535	6/1/23	20:27	SW5030C8260D
2,2-dichloropropane	< 2	2	ug/L	1	LMM		2301535	6/1/23	20:27	SW5030C8260D
cis-1,2-dichloroethene	**65**	2	ug/L	1	LMM		2301535	6/1/23	20:27	SW5030C8260D
chloroform	< 2	2	ug/L	1	LMM		2301535	6/1/23	20:27	SW5030C8260D
bromochloromethane	< 2	2	ug/L	1	LMM		2301535	6/1/23	20:27	SW5030C8260D
tetrahydrofuran (THF)	< 10	10	ug/L	1	LMM		2301535	6/1/23	20:27	SW5030C8260D
1,1,1-trichloroethane	< 2	2	ug/L	1	LMM		2301535	6/1/23	20:27	SW5030C8260D
1,1-dichloropropene	< 2	2	ug/L	1	LMM		2301535	6/1/23	20:27	SW5030C8260D
t-amyl-methyl ether (TAME)	< 2	2	ug/L	1	LMM		2301535	6/1/23	20:27	SW5030C8260D
carbon tetrachloride	< 2	2	ug/L	1	LMM		2301535	6/1/23	20:27	SW5030C8260D
1,2-dichloroethane	< 2	2	ug/L	1	LMM		2301535	6/1/23	20:27	SW5030C8260D
benzene	< 2	2	ug/L	1	LMM		2301535	6/1/23	20:27	SW5030C8260D
trichloroethene	**27**	2	ug/L	1	LMM		2301535	6/1/23	20:27	SW5030C8260D
1,2-dichloropropane	< 2	2	ug/L	1	LMM		2301535	6/1/23	20:27	SW5030C8260D
bromodichloromethane	< 0.6	0.6	ug/L	1	LMM		2301535	6/1/23	20:27	SW5030C8260D
1,4-dioxane	< 50	50	ug/L	1	LMM		2301535	6/1/23	20:27	SW5030C8260D
dibromomethane	< 2	2	ug/L	1	LMM		2301535	6/1/23	20:27	SW5030C8260D
4-methyl-2-pentanone (MIBK)	< 10	10	ug/L	1	LMM		2301535	6/1/23	20:27	SW5030C8260D
cis-1,3-dichloropropene	< 2	2	ug/L	1	LMM		2301535	6/1/23	20:27	SW5030C8260D
toluene	< 2	2	ug/L	1	LMM		2301535	6/1/23	20:27	SW5030C8260D
trans-1,3-dichloropropene	< 2	2	ug/L	1	LMM		2301535	6/1/23	20:27	SW5030C8260D
2-hexanone	< 10	10	ug/L	1	LMM		2301535	6/1/23	20:27	SW5030C8260D
1,1,2-trichloroethane	< 2	2	ug/L	1	LMM		2301535	6/1/23	20:27	SW5030C8260D
1,3-dichloropropane	< 2	2	ug/L	1	LMM		2301535	6/1/23	20:27	SW5030C8260D
tetrachloroethene	**350**	2	ug/L	1	LMM		2301535	6/1/23	20:27	SW5030C8260D
dibromochloromethane	< 2	2	ug/L	1	LMM		2301535	6/1/23	20:27	SW5030C8260D

Revised 6/21/23 -034 Sample ID

Absolute Resource associates

Project ID: Former Elite Laundry J-0033-005C
Job ID: 65631
Sample#: 65631-027
Sample ID: SH-4
Matrix: Water
Sampled: 5/24/23 12:40

Parameter	Result	Reporting Limit	Units	Instr Dil'n Factor	Analyst	Prep Date	Batch	Analysis Date	Analysis Time	Reference
1,2-dibromoethane (EDB)	< 2	2	ug/L	1	LMM		2301535	6/1/23	20:27	SW5030C8260D
chlorobenzene	< 2	2	ug/L	1	LMM		2301535	6/1/23	20:27	SW5030C8260D
1,1,1,2-tetrachloroethane	< 2	2	ug/L	1	LMM		2301535	6/1/23	20:27	SW5030C8260D
ethylbenzene	< 2	2	ug/L	1	LMM		2301535	6/1/23	20:27	SW5030C8260D
m&p-xylenes	< 2	2	ug/L	1	LMM		2301535	6/1/23	20:27	SW5030C8260D
o-xylene	< 2	2	ug/L	1	LMM		2301535	6/1/23	20:27	SW5030C8260D
styrene	< 2	2	ug/L	1	LMM		2301535	6/1/23	20:27	SW5030C8260D
bromoform	< 2	2	ug/L	1	LMM		2301535	6/1/23	20:27	SW5030C8260D
isopropylbenzene	< 2	2	ug/L	1	LMM		2301535	6/1/23	20:27	SW5030C8260D
1,1,2,2-tetrachloroethane	< 2	2	ug/L	1	LMM		2301535	6/1/23	20:27	SW5030C8260D
1,2,3-trichloropropane	< 2	2	ug/L	1	LMM		2301535	6/1/23	20:27	SW5030C8260D
n-propylbenzene	< 2	2	ug/L	1	LMM		2301535	6/1/23	20:27	SW5030C8260D
bromobenzene	< 2	2	ug/L	1	LMM		2301535	6/1/23	20:27	SW5030C8260D
1,3,5-trimethylbenzene	< 2	2	ug/L	1	LMM		2301535	6/1/23	20:27	SW5030C8260D
2-chlorotoluene	< 2	2	ug/L	1	LMM		2301535	6/1/23	20:27	SW5030C8260D
4-chlorotoluene	< 2	2	ug/L	1	LMM		2301535	6/1/23	20:27	SW5030C8260D
tert-butylbenzene	< 2	2	ug/L	1	LMM		2301535	6/1/23	20:27	SW5030C8260D
1,2,4-trimethylbenzene	< 2	2	ug/L	1	LMM		2301535	6/1/23	20:27	SW5030C8260D
sec-butylbenzene	< 2	2	ug/L	1	LMM		2301535	6/1/23	20:27	SW5030C8260D
1,3-dichlorobenzene	< 2	2	ug/L	1	LMM		2301535	6/1/23	20:27	SW5030C8260D
4-isopropyltoluene	< 2	2	ug/L	1	LMM		2301535	6/1/23	20:27	SW5030C8260D
1,4-dichlorobenzene	< 2	2	ug/L	1	LMM		2301535	6/1/23	20:27	SW5030C8260D
1,2-dichlorobenzene	< 2	2	ug/L	1	LMM		2301535	6/1/23	20:27	SW5030C8260D
n-butylbenzene	< 2	2	ug/L	1	LMM		2301535	6/1/23	20:27	SW5030C8260D
1,2-dibromo-3-chloropropane (DBCP)	< 2	2	ug/L	1	LMM		2301535	6/1/23	20:27	SW5030C8260D
1,2,4-trichlorobenzene	< 2	2	ug/L	1	LMM		2301535	6/1/23	20:27	SW5030C8260D
1,3,5-trichlorobenzene	< 2	2	ug/L	1	LMM		2301535	6/1/23	20:27	SW5030C8260D
hexachlorobutadiene	< 0.5	0.5	ug/L	1	LMM		2301535	6/1/23	20:27	SW5030C8260D
naphthalene	< 5	5	ug/L	1	LMM		2301535	6/1/23	20:27	SW5030C8260D
1,2,3-trichlorobenzene	< 2	2	ug/L	1	LMM		2301535	6/1/23	20:27	SW5030C8260D
Surrogate Recovery		**Limits**								
dibromofluoromethane SUR	**102**	78-114	%	1	LMM		2301535	6/1/23	20:27	SW5030C8260D
toluene-D8 SUR	**96**	88-110	%	1	LMM		2301535	6/1/23	20:27	SW5030C8260D
4-bromofluorobenzene SUR	**86**	86-115	%	1	LMM		2301535	6/1/23	20:27	SW5030C8260D

Revised 6/21/23 -034 Sample ID

Absolute Resource associates

Project ID: Former Elite Laundry J-0033-005C
Job ID: 65631
Sample#: 65631-028
Sample ID: MW-14
Matrix: Water
Sampled: 5/24/23 11:30

Parameter	Result	Reporting Limit	Units	Instr Dil'n Factor	Analyst	Prep Date	Batch	Analysis Date	Analysis Time	Reference
dichlorodifluoromethane	< 2	2	ug/L	1	LMM		2301535	6/1/23	16:30	SW5030C8260D
chloromethane	< 2	2	ug/L	1	LMM		2301535	6/1/23	16:30	SW5030C8260D
vinyl chloride	**23**	2	ug/L	1	LMM		2301535	6/1/23	16:30	SW5030C8260D
bromomethane	< 2	2	ug/L	1	LMM		2301535	6/1/23	16:30	SW5030C8260D
chloroethane	< 2	2	ug/L	1	LMM		2301535	6/1/23	16:30	SW5030C8260D
trichlorofluoromethane	< 2	2	ug/L	1	LMM		2301535	6/1/23	16:30	SW5030C8260D
diethyl ether	< 5	5	ug/L	1	LMM		2301535	6/1/23	16:30	SW5030C8260D
acetone	< 50	50	ug/L	1	LMM		2301535	6/1/23	16:30	SW5030C8260D
1,1-dichloroethene	< 1	1	ug/L	1	LMM		2301535	6/1/23	16:30	SW5030C8260D
methylene chloride	< 5	5	ug/L	1	LMM		2301535	6/1/23	16:30	SW5030C8260D
carbon disulfide	< 2	2	ug/L	1	LMM		2301535	6/1/23	16:30	SW5030C8260D
methyl t-butyl ether (MTBE)	< 2	2	ug/L	1	LMM		2301535	6/1/23	16:30	SW5030C8260D
trans-1,2-dichloroethene	< 2	2	ug/L	1	LMM		2301535	6/1/23	16:30	SW5030C8260D
isopropyl ether (DIPE)	< 2	2	ug/L	1	LMM		2301535	6/1/23	16:30	SW5030C8260D
ethyl t-butyl ether (ETBE)	< 2	2	ug/L	1	LMM		2301535	6/1/23	16:30	SW5030C8260D
1,1-dichloroethane	< 2	2	ug/L	1	LMM		2301535	6/1/23	16:30	SW5030C8260D
t-butanol (TBA)	< 30	30	ug/L	1	LMM		2301535	6/1/23	16:30	SW5030C8260D
2-butanone (MEK)	< 10	10	ug/L	1	LMM		2301535	6/1/23	16:30	SW5030C8260D
2,2-dichloropropane	< 2	2	ug/L	1	LMM		2301535	6/1/23	16:30	SW5030C8260D
cis-1,2-dichloroethene	**36**	2	ug/L	1	LMM		2301535	6/1/23	16:30	SW5030C8260D
chloroform	< 2	2	ug/L	1	LMM		2301535	6/1/23	16:30	SW5030C8260D
bromochloromethane	< 2	2	ug/L	1	LMM		2301535	6/1/23	16:30	SW5030C8260D
tetrahydrofuran (THF)	< 10	10	ug/L	1	LMM		2301535	6/1/23	16:30	SW5030C8260D
1,1,1-trichloroethane	< 2	2	ug/L	1	LMM		2301535	6/1/23	16:30	SW5030C8260D
1,1-dichloropropene	< 2	2	ug/L	1	LMM		2301535	6/1/23	16:30	SW5030C8260D
t-amyl-methyl ether (TAME)	< 2	2	ug/L	1	LMM		2301535	6/1/23	16:30	SW5030C8260D
carbon tetrachloride	< 2	2	ug/L	1	LMM		2301535	6/1/23	16:30	SW5030C8260D
1,2-dichloroethane	< 2	2	ug/L	1	LMM		2301535	6/1/23	16:30	SW5030C8260D
benzene	< 2	2	ug/L	1	LMM		2301535	6/1/23	16:30	SW5030C8260D
trichloroethene	< 2	2	ug/L	1	LMM		2301535	6/1/23	16:30	SW5030C8260D
1,2-dichloropropane	< 2	2	ug/L	1	LMM		2301535	6/1/23	16:30	SW5030C8260D
bromodichloromethane	< 0.6	0.6	ug/L	1	LMM		2301535	6/1/23	16:30	SW5030C8260D
1,4-dioxane	< 50	50	ug/L	1	LMM		2301535	6/1/23	16:30	SW5030C8260D
dibromomethane	< 2	2	ug/L	1	LMM		2301535	6/1/23	16:30	SW5030C8260D
4-methyl-2-pentanone (MIBK)	< 10	10	ug/L	1	LMM		2301535	6/1/23	16:30	SW5030C8260D
cis-1,3-dichloropropene	< 2	2	ug/L	1	LMM		2301535	6/1/23	16:30	SW5030C8260D
toluene	< 2	2	ug/L	1	LMM		2301535	6/1/23	16:30	SW5030C8260D
trans-1,3-dichloropropene	< 2	2	ug/L	1	LMM		2301535	6/1/23	16:30	SW5030C8260D
2-hexanone	< 10	10	ug/L	1	LMM		2301535	6/1/23	16:30	SW5030C8260D
1,1,2-trichloroethane	< 2	2	ug/L	1	LMM		2301535	6/1/23	16:30	SW5030C8260D
1,3-dichloropropane	< 2	2	ug/L	1	LMM		2301535	6/1/23	16:30	SW5030C8260D
tetrachloroethene	< 2	2	ug/L	1	LMM		2301535	6/1/23	16:30	SW5030C8260D
dibromochloromethane	< 2	2	ug/L	1	LMM		2301535	6/1/23	16:30	SW5030C8260D

Revised 6/21/23 -034 Sample ID

Absolute Resource associates

Project ID: Former Elite Laundry J-0033-005C
Job ID: 65631
Sample#: 65631-028
Sample ID: MW-14
Matrix: Water
Sampled: 5/24/23 11:30

Parameter	Result	Reporting Limit	Units	Instr Dil'n Factor	Analyst	Prep Date	Batch	Analysis Date	Analysis Time	Reference
1,2-dibromoethane (EDB)	< 2	2	ug/L	1	LMM		2301535	6/1/23	16:30	SW5030C8260D
chlorobenzene	< 2	2	ug/L	1	LMM		2301535	6/1/23	16:30	SW5030C8260D
1,1,1,2-tetrachloroethane	< 2	2	ug/L	1	LMM		2301535	6/1/23	16:30	SW5030C8260D
ethylbenzene	< 2	2	ug/L	1	LMM		2301535	6/1/23	16:30	SW5030C8260D
m&p-xylenes	< 2	2	ug/L	1	LMM		2301535	6/1/23	16:30	SW5030C8260D
o-xylene	< 2	2	ug/L	1	LMM		2301535	6/1/23	16:30	SW5030C8260D
styrene	< 2	2	ug/L	1	LMM		2301535	6/1/23	16:30	SW5030C8260D
bromoform	< 2	2	ug/L	1	LMM		2301535	6/1/23	16:30	SW5030C8260D
isopropylbenzene	< 2	2	ug/L	1	LMM		2301535	6/1/23	16:30	SW5030C8260D
1,1,2,2-tetrachloroethane	< 2	2	ug/L	1	LMM		2301535	6/1/23	16:30	SW5030C8260D
1,2,3-trichloropropane	< 2	2	ug/L	1	LMM		2301535	6/1/23	16:30	SW5030C8260D
n-propylbenzene	< 2	2	ug/L	1	LMM		2301535	6/1/23	16:30	SW5030C8260D
bromobenzene	< 2	2	ug/L	1	LMM		2301535	6/1/23	16:30	SW5030C8260D
1,3,5-trimethylbenzene	< 2	2	ug/L	1	LMM		2301535	6/1/23	16:30	SW5030C8260D
2-chlorotoluene	< 2	2	ug/L	1	LMM		2301535	6/1/23	16:30	SW5030C8260D
4-chlorotoluene	< 2	2	ug/L	1	LMM		2301535	6/1/23	16:30	SW5030C8260D
tert-butylbenzene	< 2	2	ug/L	1	LMM		2301535	6/1/23	16:30	SW5030C8260D
1,2,4-trimethylbenzene	< 2	2	ug/L	1	LMM		2301535	6/1/23	16:30	SW5030C8260D
sec-butylbenzene	< 2	2	ug/L	1	LMM		2301535	6/1/23	16:30	SW5030C8260D
1,3-dichlorobenzene	< 2	2	ug/L	1	LMM		2301535	6/1/23	16:30	SW5030C8260D
4-isopropyltoluene	< 2	2	ug/L	1	LMM		2301535	6/1/23	16:30	SW5030C8260D
1,4-dichlorobenzene	< 2	2	ug/L	1	LMM		2301535	6/1/23	16:30	SW5030C8260D
1,2-dichlorobenzene	< 2	2	ug/L	1	LMM		2301535	6/1/23	16:30	SW5030C8260D
n-butylbenzene	< 2	2	ug/L	1	LMM		2301535	6/1/23	16:30	SW5030C8260D
1,2-dibromo-3-chloropropane (DBCP)	< 2	2	ug/L	1	LMM		2301535	6/1/23	16:30	SW5030C8260D
1,2,4-trichlorobenzene	< 2	2	ug/L	1	LMM		2301535	6/1/23	16:30	SW5030C8260D
1,3,5-trichlorobenzene	< 2	2	ug/L	1	LMM		2301535	6/1/23	16:30	SW5030C8260D
hexachlorobutadiene	< 0.5	0.5	ug/L	1	LMM		2301535	6/1/23	16:30	SW5030C8260D
naphthalene	< 5	5	ug/L	1	LMM		2301535	6/1/23	16:30	SW5030C8260D
1,2,3-trichlorobenzene	< 2	2	ug/L	1	LMM		2301535	6/1/23	16:30	SW5030C8260D
Surrogate Recovery		**Limits**								
dibromofluoromethane SUR	**101**	78-114	%	1	LMM		2301535	6/1/23	16:30	SW5030C8260D
toluene-D8 SUR	**99**	88-110	%	1	LMM		2301535	6/1/23	16:30	SW5030C8260D
4-bromofluorobenzene SUR	**92**	86-115	%	1	LMM		2301535	6/1/23	16:30	SW5030C8260D

Revised 6/21/23 -034 Sample ID

Absolute Resource associates

Project ID: Former Elite Laundry J-0033-005C
Job ID: 65631
Sample#: 65631-029
Sample ID: MW-21
Matrix: Water
Sampled: 5/24/23 11:00

Parameter	Result	Reporting Limit	Units	Instr Dil'n Factor	Analyst	Prep Date	Batch	Analysis Date	Analysis Time	Reference
dichlorodifluoromethane	< 2	2	ug/L	1	LMM		2301526	6/1/23	7:35	SW5030C8260D
chloromethane	< 2	2	ug/L	1	LMM		2301526	6/1/23	7:35	SW5030C8260D
vinyl chloride	< 2	2	ug/L	1	LMM		2301526	6/1/23	7:35	SW5030C8260D
bromomethane	< 2	2	ug/L	1	LMM		2301526	6/1/23	7:35	SW5030C8260D
chloroethane	< 2	2	ug/L	1	LMM		2301526	6/1/23	7:35	SW5030C8260D
trichlorofluoromethane	< 2	2	ug/L	1	LMM		2301526	6/1/23	7:35	SW5030C8260D
diethyl ether	< 5	5	ug/L	1	LMM		2301526	6/1/23	7:35	SW5030C8260D
acetone	< 50	50	ug/L	1	LMM		2301526	6/1/23	7:35	SW5030C8260D
1,1-dichloroethene	< 1	1	ug/L	1	LMM		2301526	6/1/23	7:35	SW5030C8260D
methylene chloride	< 5	5	ug/L	1	LMM		2301526	6/1/23	7:35	SW5030C8260D
carbon disulfide	< 2	2	ug/L	1	LMM		2301526	6/1/23	7:35	SW5030C8260D
methyl t-butyl ether (MTBE)	< 2	2	ug/L	1	LMM		2301526	6/1/23	7:35	SW5030C8260D
trans-1,2-dichloroethene	< 2	2	ug/L	1	LMM		2301526	6/1/23	7:35	SW5030C8260D
isopropyl ether (DIPE)	< 2	2	ug/L	1	LMM		2301526	6/1/23	7:35	SW5030C8260D
ethyl t-butyl ether (ETBE)	< 2	2	ug/L	1	LMM		2301526	6/1/23	7:35	SW5030C8260D
1,1-dichloroethane	< 2	2	ug/L	1	LMM		2301526	6/1/23	7:35	SW5030C8260D
t-butanol (TBA)	< 30	30	ug/L	1	LMM		2301526	6/1/23	7:35	SW5030C8260D
2-butanone (MEK)	< 10	10	ug/L	1	LMM		2301526	6/1/23	7:35	SW5030C8260D
2,2-dichloropropane	< 2	2	ug/L	1	LMM		2301526	6/1/23	7:35	SW5030C8260D
cis-1,2-dichloroethene	**2**	2	ug/L	1	LMM		2301526	6/1/23	7:35	SW5030C8260D
chloroform	< 2	2	ug/L	1	LMM		2301526	6/1/23	7:35	SW5030C8260D
bromochloromethane	< 2	2	ug/L	1	LMM		2301526	6/1/23	7:35	SW5030C8260D
tetrahydrofuran (THF)	< 10	10	ug/L	1	LMM		2301526	6/1/23	7:35	SW5030C8260D
1,1,1-trichloroethane	< 2	2	ug/L	1	LMM		2301526	6/1/23	7:35	SW5030C8260D
1,1-dichloropropene	< 2	2	ug/L	1	LMM		2301526	6/1/23	7:35	SW5030C8260D
t-amyl-methyl ether (TAME)	< 2	2	ug/L	1	LMM		2301526	6/1/23	7:35	SW5030C8260D
carbon tetrachloride	< 2	2	ug/L	1	LMM		2301526	6/1/23	7:35	SW5030C8260D
1,2-dichloroethane	< 2	2	ug/L	1	LMM		2301526	6/1/23	7:35	SW5030C8260D
benzene	< 2	2	ug/L	1	LMM		2301526	6/1/23	7:35	SW5030C8260D
trichloroethene	< 2	2	ug/L	1	LMM		2301526	6/1/23	7:35	SW5030C8260D
1,2-dichloropropane	< 2	2	ug/L	1	LMM		2301526	6/1/23	7:35	SW5030C8260D
bromodichloromethane	< 0.6	0.6	ug/L	1	LMM		2301526	6/1/23	7:35	SW5030C8260D
1,4-dioxane	< 50	50	ug/L	1	LMM		2301526	6/1/23	7:35	SW5030C8260D
dibromomethane	< 2	2	ug/L	1	LMM		2301526	6/1/23	7:35	SW5030C8260D
4-methyl-2-pentanone (MIBK)	< 10	10	ug/L	1	LMM		2301526	6/1/23	7:35	SW5030C8260D
cis-1,3-dichloropropene	< 2	2	ug/L	1	LMM		2301526	6/1/23	7:35	SW5030C8260D
toluene	< 2	2	ug/L	1	LMM		2301526	6/1/23	7:35	SW5030C8260D
trans-1,3-dichloropropene	< 2	2	ug/L	1	LMM		2301526	6/1/23	7:35	SW5030C8260D
2-hexanone	< 10	10	ug/L	1	LMM		2301526	6/1/23	7:35	SW5030C8260D
1,1,2-trichloroethane	< 2	2	ug/L	1	LMM		2301526	6/1/23	7:35	SW5030C8260D
1,3-dichloropropane	< 2	2	ug/L	1	LMM		2301526	6/1/23	7:35	SW5030C8260D
tetrachloroethene	< 2	2	ug/L	1	LMM		2301526	6/1/23	7:35	SW5030C8260D
dibromochloromethane	< 2	2	ug/L	1	LMM		2301526	6/1/23	7:35	SW5030C8260D

Revised 6/21/23 -034 Sample ID

Absolute Resource associates

Project ID: Former Elite Laundry J-0033-005C
Job ID: 65631
Sample#: 65631-029
Sample ID: MW-21
Matrix: Water
Sampled: 5/24/23 11:00

Parameter	Result	Reporting Limit	Units	Instr Dil'n Factor	Analyst	Prep Date	Batch	Analysis Date	Analysis Time	Reference
1,2-dibromoethane (EDB)	< 2	2	ug/L	1	LMM		2301526	6/1/23	7:35	SW5030C8260D
chlorobenzene	< 2	2	ug/L	1	LMM		2301526	6/1/23	7:35	SW5030C8260D
1,1,1,2-tetrachloroethane	< 2	2	ug/L	1	LMM		2301526	6/1/23	7:35	SW5030C8260D
ethylbenzene	< 2	2	ug/L	1	LMM		2301526	6/1/23	7:35	SW5030C8260D
m&p-xylenes	< 2	2	ug/L	1	LMM		2301526	6/1/23	7:35	SW5030C8260D
o-xylene	< 2	2	ug/L	1	LMM		2301526	6/1/23	7:35	SW5030C8260D
styrene	< 2	2	ug/L	1	LMM		2301526	6/1/23	7:35	SW5030C8260D
bromoform	< 2	2	ug/L	1	LMM		2301526	6/1/23	7:35	SW5030C8260D
isopropylbenzene	< 2	2	ug/L	1	LMM		2301526	6/1/23	7:35	SW5030C8260D
1,1,2,2-tetrachloroethane	< 2	2	ug/L	1	LMM		2301526	6/1/23	7:35	SW5030C8260D
1,2,3-trichloropropane	< 2	2	ug/L	1	LMM		2301526	6/1/23	7:35	SW5030C8260D
n-propylbenzene	< 2	2	ug/L	1	LMM		2301526	6/1/23	7:35	SW5030C8260D
bromobenzene	< 2	2	ug/L	1	LMM		2301526	6/1/23	7:35	SW5030C8260D
1,3,5-trimethylbenzene	< 2	2	ug/L	1	LMM		2301526	6/1/23	7:35	SW5030C8260D
2-chlorotoluene	< 2	2	ug/L	1	LMM		2301526	6/1/23	7:35	SW5030C8260D
4-chlorotoluene	< 2	2	ug/L	1	LMM		2301526	6/1/23	7:35	SW5030C8260D
tert-butylbenzene	< 2	2	ug/L	1	LMM		2301526	6/1/23	7:35	SW5030C8260D
1,2,4-trimethylbenzene	< 2	2	ug/L	1	LMM		2301526	6/1/23	7:35	SW5030C8260D
sec-butylbenzene	< 2	2	ug/L	1	LMM		2301526	6/1/23	7:35	SW5030C8260D
1,3-dichlorobenzene	< 2	2	ug/L	1	LMM		2301526	6/1/23	7:35	SW5030C8260D
4-isopropyltoluene	< 2	2	ug/L	1	LMM		2301526	6/1/23	7:35	SW5030C8260D
1,4-dichlorobenzene	< 2	2	ug/L	1	LMM		2301526	6/1/23	7:35	SW5030C8260D
1,2-dichlorobenzene	< 2	2	ug/L	1	LMM		2301526	6/1/23	7:35	SW5030C8260D
n-butylbenzene	< 2	2	ug/L	1	LMM		2301526	6/1/23	7:35	SW5030C8260D
1,2-dibromo-3-chloropropane (DBCP)	< 2	2	ug/L	1	LMM		2301526	6/1/23	7:35	SW5030C8260D
1,2,4-trichlorobenzene	< 2	2	ug/L	1	LMM		2301526	6/1/23	7:35	SW5030C8260D
1,3,5-trichlorobenzene	< 2	2	ug/L	1	LMM		2301526	6/1/23	7:35	SW5030C8260D
hexachlorobutadiene	< 0.5	0.5	ug/L	1	LMM		2301526	6/1/23	7:35	SW5030C8260D
naphthalene	< 5	5	ug/L	1	LMM		2301526	6/1/23	7:35	SW5030C8260D
1,2,3-trichlorobenzene	< 2	2	ug/L	1	LMM		2301526	6/1/23	7:35	SW5030C8260D
Surrogate Recovery		**Limits**								
dibromofluoromethane SUR	**105**	78-114	%	1	LMM		2301526	6/1/23	7:35	SW5030C8260D
toluene-D8 SUR	**97**	88-110	%	1	LMM		2301526	6/1/23	7:35	SW5030C8260D
4-bromofluorobenzene SUR	**95**	86-115	%	1	LMM		2301526	6/1/23	7:35	SW5030C8260D

Revised 6/21/23 -034 Sample ID

Absolute Resource associates

Project ID: Former Elite Laundry J-0033-005C
Job ID: 65631
Sample#: 65631-030
Sample ID: BR-5D
Matrix: Water
Sampled: 5/24/23 10:05

Parameter	Result	Reporting Limit	Units	Instr Dil'n Factor	Analyst	Prep Date	Batch	Analysis Date	Analysis Time	Reference
dichlorodifluoromethane	< 2	2	ug/L	1	LMM		2301543	6/2/23	22:15	SW5030C8260D
chloromethane	< 2	2	ug/L	1	LMM		2301543	6/2/23	22:15	SW5030C8260D
vinyl chloride	**4**	2	ug/L	1	LMM		2301543	6/2/23	22:15	SW5030C8260D
bromomethane	< 2	2	ug/L	1	LMM		2301543	6/2/23	22:15	SW5030C8260D
chloroethane	< 2	2	ug/L	1	LMM		2301543	6/2/23	22:15	SW5030C8260D
trichlorofluoromethane	< 2	2	ug/L	1	LMM		2301543	6/2/23	22:15	SW5030C8260D
diethyl ether	< 5	5	ug/L	1	LMM		2301543	6/2/23	22:15	SW5030C8260D
acetone	< 50	50	ug/L	1	LMM		2301543	6/2/23	22:15	SW5030C8260D
1,1-dichloroethene	< 1	1	ug/L	1	LMM		2301543	6/2/23	22:15	SW5030C8260D
methylene chloride	< 5	5	ug/L	1	LMM		2301543	6/2/23	22:15	SW5030C8260D
carbon disulfide	< 2	2	ug/L	1	LMM		2301543	6/2/23	22:15	SW5030C8260D
methyl t-butyl ether (MTBE)	< 2	2	ug/L	1	LMM		2301543	6/2/23	22:15	SW5030C8260D
trans-1,2-dichloroethene	< 2	2	ug/L	1	LMM		2301543	6/2/23	22:15	SW5030C8260D
isopropyl ether (DIPE)	< 2	2	ug/L	1	LMM		2301543	6/2/23	22:15	SW5030C8260D
ethyl t-butyl ether (ETBE)	< 2	2	ug/L	1	LMM		2301543	6/2/23	22:15	SW5030C8260D
1,1-dichloroethane	< 2	2	ug/L	1	LMM		2301543	6/2/23	22:15	SW5030C8260D
t-butanol (TBA)	< 30	30	ug/L	1	LMM		2301543	6/2/23	22:15	SW5030C8260D
2-butanone (MEK)	**20**	10	ug/L	1	LMM		2301543	6/2/23	22:15	SW5030C8260D
2,2-dichloropropane	< 2	2	ug/L	1	LMM		2301543	6/2/23	22:15	SW5030C8260D
cis-1,2-dichloroethene	**43**	2	ug/L	1	LMM		2301543	6/2/23	22:15	SW5030C8260D
chloroform	< 2	2	ug/L	1	LMM		2301543	6/2/23	22:15	SW5030C8260D
bromochloromethane	< 2	2	ug/L	1	LMM		2301543	6/2/23	22:15	SW5030C8260D
tetrahydrofuran (THF)	**21**	10	ug/L	1	LMM		2301543	6/2/23	22:15	SW5030C8260D
1,1,1-trichloroethane	< 2	2	ug/L	1	LMM		2301543	6/2/23	22:15	SW5030C8260D
1,1-dichloropropene	< 2	2	ug/L	1	LMM		2301543	6/2/23	22:15	SW5030C8260D
t-amyl-methyl ether (TAME)	< 2	2	ug/L	1	LMM		2301543	6/2/23	22:15	SW5030C8260D
carbon tetrachloride	< 2	2	ug/L	1	LMM		2301543	6/2/23	22:15	SW5030C8260D
1,2-dichloroethane	< 2	2	ug/L	1	LMM		2301543	6/2/23	22:15	SW5030C8260D
benzene	< 2	2	ug/L	1	LMM		2301543	6/2/23	22:15	SW5030C8260D
trichloroethene	**12**	2	ug/L	1	LMM		2301543	6/2/23	22:15	SW5030C8260D
1,2-dichloropropane	< 2	2	ug/L	1	LMM		2301543	6/2/23	22:15	SW5030C8260D
bromodichloromethane	< 0.6	0.6	ug/L	1	LMM		2301543	6/2/23	22:15	SW5030C8260D
1,4-dioxane	< 50	50	ug/L	1	LMM		2301543	6/2/23	22:15	SW5030C8260D
dibromomethane	< 2	2	ug/L	1	LMM		2301543	6/2/23	22:15	SW5030C8260D
4-methyl-2-pentanone (MIBK)	< 10	10	ug/L	1	LMM		2301543	6/2/23	22:15	SW5030C8260D
cis-1,3-dichloropropene	< 2	2	ug/L	1	LMM		2301543	6/2/23	22:15	SW5030C8260D
toluene	< 2	2	ug/L	1	LMM		2301543	6/2/23	22:15	SW5030C8260D
trans-1,3-dichloropropene	< 2	2	ug/L	1	LMM		2301543	6/2/23	22:15	SW5030C8260D
2-hexanone	< 10	10	ug/L	1	LMM		2301543	6/2/23	22:15	SW5030C8260D
1,1,2-trichloroethane	< 2	2	ug/L	1	LMM		2301543	6/2/23	22:15	SW5030C8260D
1,3-dichloropropane	< 2	2	ug/L	1	LMM		2301543	6/2/23	22:15	SW5030C8260D
tetrachloroethene	**9**	2	ug/L	1	LMM		2301543	6/2/23	22:15	SW5030C8260D
dibromochloromethane	< 2	2	ug/L	1	LMM		2301543	6/2/23	22:15	SW5030C8260D

Revised 6/21/23 -034 Sample ID

Absolute Resource associates

Project ID: Former Elite Laundry J-0033-005C
Job ID: 65631
Sample#: 65631-030
Sample ID: BR-5D
Matrix: Water
Sampled: 5/24/23 10:05

Parameter	Result	Reporting Limit	Units	Instr Dil'n Factor	Analyst	Prep Date	Batch	Analysis Date	Analysis Time	Reference
1,2-dibromoethane (EDB)	< 2	2	ug/L	1	LMM		2301543	6/2/23	22:15	SW5030C8260D
chlorobenzene	< 2	2	ug/L	1	LMM		2301543	6/2/23	22:15	SW5030C8260D
1,1,1,2-tetrachloroethane	< 2	2	ug/L	1	LMM		2301543	6/2/23	22:15	SW5030C8260D
ethylbenzene	< 2	2	ug/L	1	LMM		2301543	6/2/23	22:15	SW5030C8260D
m&p-xylenes	< 2	2	ug/L	1	LMM		2301543	6/2/23	22:15	SW5030C8260D
o-xylene	< 2	2	ug/L	1	LMM		2301543	6/2/23	22:15	SW5030C8260D
styrene	< 2	2	ug/L	1	LMM		2301543	6/2/23	22:15	SW5030C8260D
bromoform	< 2	2	ug/L	1	LMM		2301543	6/2/23	22:15	SW5030C8260D
isopropylbenzene	< 2	2	ug/L	1	LMM		2301543	6/2/23	22:15	SW5030C8260D
1,1,2,2-tetrachloroethane	< 2	2	ug/L	1	LMM		2301543	6/2/23	22:15	SW5030C8260D
1,2,3-trichloropropane	< 2	2	ug/L	1	LMM		2301543	6/2/23	22:15	SW5030C8260D
n-propylbenzene	< 2	2	ug/L	1	LMM		2301543	6/2/23	22:15	SW5030C8260D
bromobenzene	< 2	2	ug/L	1	LMM		2301543	6/2/23	22:15	SW5030C8260D
1,3,5-trimethylbenzene	< 2	2	ug/L	1	LMM		2301543	6/2/23	22:15	SW5030C8260D
2-chlorotoluene	< 2	2	ug/L	1	LMM		2301543	6/2/23	22:15	SW5030C8260D
4-chlorotoluene	< 2	2	ug/L	1	LMM		2301543	6/2/23	22:15	SW5030C8260D
tert-butylbenzene	< 2	2	ug/L	1	LMM		2301543	6/2/23	22:15	SW5030C8260D
1,2,4-trimethylbenzene	< 2	2	ug/L	1	LMM		2301543	6/2/23	22:15	SW5030C8260D
sec-butylbenzene	< 2	2	ug/L	1	LMM		2301543	6/2/23	22:15	SW5030C8260D
1,3-dichlorobenzene	< 2	2	ug/L	1	LMM		2301543	6/2/23	22:15	SW5030C8260D
4-isopropyltoluene	< 2	2	ug/L	1	LMM		2301543	6/2/23	22:15	SW5030C8260D
1,4-dichlorobenzene	< 2	2	ug/L	1	LMM		2301543	6/2/23	22:15	SW5030C8260D
1,2-dichlorobenzene	< 2	2	ug/L	1	LMM		2301543	6/2/23	22:15	SW5030C8260D
n-butylbenzene	< 2	2	ug/L	1	LMM		2301543	6/2/23	22:15	SW5030C8260D
1,2-dibromo-3-chloropropane (DBCP)	< 2	2	ug/L	1	LMM		2301543	6/2/23	22:15	SW5030C8260D
1,2,4-trichlorobenzene	< 2	2	ug/L	1	LMM		2301543	6/2/23	22:15	SW5030C8260D
1,3,5-trichlorobenzene	< 2	2	ug/L	1	LMM		2301543	6/2/23	22:15	SW5030C8260D
hexachlorobutadiene	< 0.5	0.5	ug/L	1	LMM		2301543	6/2/23	22:15	SW5030C8260D
naphthalene	< 5	5	ug/L	1	LMM		2301543	6/2/23	22:15	SW5030C8260D
1,2,3-trichlorobenzene	< 2	2	ug/L	1	LMM		2301543	6/2/23	22:15	SW5030C8260D
Surrogate Recovery		**Limits**								
dibromofluoromethane SUR	**97**	78-114	%	1	LMM		2301543	6/2/23	22:15	SW5030C8260D
toluene-D8 SUR	**96**	88-110	%	1	LMM		2301543	6/2/23	22:15	SW5030C8260D
4-bromofluorobenzene SUR	**95**	86-115	%	1	LMM		2301543	6/2/23	22:15	SW5030C8260D

Revised 6/21/23 -034 Sample ID

Absolute Resource associates

Project ID: Former Elite Laundry J-0033-005C
Job ID: 65631
Sample#: 65631-031
Sample ID: BR-5I
Matrix: Water
Sampled: 5/24/23 9:18

Parameter	Result	Reporting Limit	Units	Instr Dil'n Factor	Analyst	Prep Date	Batch	Analysis Date	Analysis Time	Reference
dichlorodifluoromethane	< 2	2	ug/L	1	LMM		2301526	6/1/23	8:38	SW5030C8260D
chloromethane	< 2	2	ug/L	1	LMM		2301526	6/1/23	8:38	SW5030C8260D
vinyl chloride	< 2	2	ug/L	1	LMM		2301526	6/1/23	8:38	SW5030C8260D
bromomethane	< 2	2	ug/L	1	LMM		2301526	6/1/23	8:38	SW5030C8260D
chloroethane	< 2	2	ug/L	1	LMM		2301526	6/1/23	8:38	SW5030C8260D
trichlorofluoromethane	< 2	2	ug/L	1	LMM		2301526	6/1/23	8:38	SW5030C8260D
diethyl ether	< 5	5	ug/L	1	LMM		2301526	6/1/23	8:38	SW5030C8260D
acetone	< 50	50	ug/L	1	LMM		2301526	6/1/23	8:38	SW5030C8260D
1,1-dichloroethene	< 1	1	ug/L	1	LMM		2301526	6/1/23	8:38	SW5030C8260D
methylene chloride	< 5	5	ug/L	1	LMM		2301526	6/1/23	8:38	SW5030C8260D
carbon disulfide	< 2	2	ug/L	1	LMM		2301526	6/1/23	8:38	SW5030C8260D
methyl t-butyl ether (MTBE)	< 2	2	ug/L	1	LMM		2301526	6/1/23	8:38	SW5030C8260D
trans-1,2-dichloroethene	< 2	2	ug/L	1	LMM		2301526	6/1/23	8:38	SW5030C8260D
isopropyl ether (DIPE)	< 2	2	ug/L	1	LMM		2301526	6/1/23	8:38	SW5030C8260D
ethyl t-butyl ether (ETBE)	< 2	2	ug/L	1	LMM		2301526	6/1/23	8:38	SW5030C8260D
1,1-dichloroethane	< 2	2	ug/L	1	LMM		2301526	6/1/23	8:38	SW5030C8260D
t-butanol (TBA)	< 30	30	ug/L	1	LMM		2301526	6/1/23	8:38	SW5030C8260D
2-butanone (MEK)	< 10	10	ug/L	1	LMM		2301526	6/1/23	8:38	SW5030C8260D
2,2-dichloropropane	< 2	2	ug/L	1	LMM		2301526	6/1/23	8:38	SW5030C8260D
cis-1,2-dichloroethene	**4**	2	ug/L	1	LMM		2301526	6/1/23	8:38	SW5030C8260D
chloroform	< 2	2	ug/L	1	LMM		2301526	6/1/23	8:38	SW5030C8260D
bromochloromethane	< 2	2	ug/L	1	LMM		2301526	6/1/23	8:38	SW5030C8260D
tetrahydrofuran (THF)	< 10	10	ug/L	1	LMM		2301526	6/1/23	8:38	SW5030C8260D
1,1,1-trichloroethane	< 2	2	ug/L	1	LMM		2301526	6/1/23	8:38	SW5030C8260D
1,1-dichloropropene	< 2	2	ug/L	1	LMM		2301526	6/1/23	8:38	SW5030C8260D
t-amyl-methyl ether (TAME)	< 2	2	ug/L	1	LMM		2301526	6/1/23	8:38	SW5030C8260D
carbon tetrachloride	< 2	2	ug/L	1	LMM		2301526	6/1/23	8:38	SW5030C8260D
1,2-dichloroethane	< 2	2	ug/L	1	LMM		2301526	6/1/23	8:38	SW5030C8260D
benzene	< 2	2	ug/L	1	LMM		2301526	6/1/23	8:38	SW5030C8260D
trichloroethene	< 2	2	ug/L	1	LMM		2301526	6/1/23	8:38	SW5030C8260D
1,2-dichloropropane	< 2	2	ug/L	1	LMM		2301526	6/1/23	8:38	SW5030C8260D
bromodichloromethane	< 0.6	0.6	ug/L	1	LMM		2301526	6/1/23	8:38	SW5030C8260D
1,4-dioxane	< 50	50	ug/L	1	LMM		2301526	6/1/23	8:38	SW5030C8260D
dibromomethane	< 2	2	ug/L	1	LMM		2301526	6/1/23	8:38	SW5030C8260D
4-methyl-2-pentanone (MIBK)	< 10	10	ug/L	1	LMM		2301526	6/1/23	8:38	SW5030C8260D
cis-1,3-dichloropropene	< 2	2	ug/L	1	LMM		2301526	6/1/23	8:38	SW5030C8260D
toluene	< 2	2	ug/L	1	LMM		2301526	6/1/23	8:38	SW5030C8260D
trans-1,3-dichloropropene	< 2	2	ug/L	1	LMM		2301526	6/1/23	8:38	SW5030C8260D
2-hexanone	< 10	10	ug/L	1	LMM		2301526	6/1/23	8:38	SW5030C8260D
1,1,2-trichloroethane	< 2	2	ug/L	1	LMM		2301526	6/1/23	8:38	SW5030C8260D
1,3-dichloropropane	< 2	2	ug/L	1	LMM		2301526	6/1/23	8:38	SW5030C8260D
tetrachloroethene	< 2	2	ug/L	1	LMM		2301526	6/1/23	8:38	SW5030C8260D
dibromochloromethane	< 2	2	ug/L	1	LMM		2301526	6/1/23	8:38	SW5030C8260D

Revised 6/21/23 -034 Sample ID

Absolute Resource associates

Project ID: Former Elite Laundry J-0033-005C
Job ID: 65631
Sample#: 65631-031
Sample ID: BR-5I
Matrix: Water
Sampled: 5/24/23 9:18

Parameter	Result	Reporting Limit	Units	Instr Dil'n Factor	Analyst	Prep Date	Batch	Analysis Date	Analysis Time	Reference
1,2-dibromoethane (EDB)	< 2	2	ug/L	1	LMM		2301526	6/1/23	8:38	SW5030C8260D
chlorobenzene	< 2	2	ug/L	1	LMM		2301526	6/1/23	8:38	SW5030C8260D
1,1,1,2-tetrachloroethane	< 2	2	ug/L	1	LMM		2301526	6/1/23	8:38	SW5030C8260D
ethylbenzene	< 2	2	ug/L	1	LMM		2301526	6/1/23	8:38	SW5030C8260D
m&p-xylenes	< 2	2	ug/L	1	LMM		2301526	6/1/23	8:38	SW5030C8260D
o-xylene	< 2	2	ug/L	1	LMM		2301526	6/1/23	8:38	SW5030C8260D
styrene	< 2	2	ug/L	1	LMM		2301526	6/1/23	8:38	SW5030C8260D
bromoform	< 2	2	ug/L	1	LMM		2301526	6/1/23	8:38	SW5030C8260D
isopropylbenzene	< 2	2	ug/L	1	LMM		2301526	6/1/23	8:38	SW5030C8260D
1,1,2,2-tetrachloroethane	< 2	2	ug/L	1	LMM		2301526	6/1/23	8:38	SW5030C8260D
1,2,3-trichloropropane	< 2	2	ug/L	1	LMM		2301526	6/1/23	8:38	SW5030C8260D
n-propylbenzene	< 2	2	ug/L	1	LMM		2301526	6/1/23	8:38	SW5030C8260D
bromobenzene	< 2	2	ug/L	1	LMM		2301526	6/1/23	8:38	SW5030C8260D
1,3,5-trimethylbenzene	< 2	2	ug/L	1	LMM		2301526	6/1/23	8:38	SW5030C8260D
2-chlorotoluene	< 2	2	ug/L	1	LMM		2301526	6/1/23	8:38	SW5030C8260D
4-chlorotoluene	< 2	2	ug/L	1	LMM		2301526	6/1/23	8:38	SW5030C8260D
tert-butylbenzene	< 2	2	ug/L	1	LMM		2301526	6/1/23	8:38	SW5030C8260D
1,2,4-trimethylbenzene	< 2	2	ug/L	1	LMM		2301526	6/1/23	8:38	SW5030C8260D
sec-butylbenzene	< 2	2	ug/L	1	LMM		2301526	6/1/23	8:38	SW5030C8260D
1,3-dichlorobenzene	< 2	2	ug/L	1	LMM		2301526	6/1/23	8:38	SW5030C8260D
4-isopropyltoluene	< 2	2	ug/L	1	LMM		2301526	6/1/23	8:38	SW5030C8260D
1,4-dichlorobenzene	< 2	2	ug/L	1	LMM		2301526	6/1/23	8:38	SW5030C8260D
1,2-dichlorobenzene	< 2	2	ug/L	1	LMM		2301526	6/1/23	8:38	SW5030C8260D
n-butylbenzene	< 2	2	ug/L	1	LMM		2301526	6/1/23	8:38	SW5030C8260D
1,2-dibromo-3-chloropropane (DBCP)	< 2	2	ug/L	1	LMM		2301526	6/1/23	8:38	SW5030C8260D
1,2,4-trichlorobenzene	< 2	2	ug/L	1	LMM		2301526	6/1/23	8:38	SW5030C8260D
1,3,5-trichlorobenzene	< 2	2	ug/L	1	LMM		2301526	6/1/23	8:38	SW5030C8260D
hexachlorobutadiene	< 0.5	0.5	ug/L	1	LMM		2301526	6/1/23	8:38	SW5030C8260D
naphthalene	< 5	5	ug/L	1	LMM		2301526	6/1/23	8:38	SW5030C8260D
1,2,3-trichlorobenzene	< 2	2	ug/L	1	LMM		2301526	6/1/23	8:38	SW5030C8260D
Surrogate Recovery		**Limits**								
dibromofluoromethane SUR	**104**	78-114	%	1	LMM		2301526	6/1/23	8:38	SW5030C8260D
toluene-D8 SUR	**96**	88-110	%	1	LMM		2301526	6/1/23	8:38	SW5030C8260D
4-bromofluorobenzene SUR	**93**	86-115	%	1	LMM		2301526	6/1/23	8:38	SW5030C8260D

Revised 6/21/23 -034 Sample ID

Absolute Resource associates

Project ID: Former Elite Laundry J-0033-005C
Job ID: 65631
Sample#: 65631-032
Sample ID: BR-3I
Matrix: Water
Sampled: 5/25/23 10:15

Parameter	Result	Reporting Limit	Units	Instr Dil'n Factor	Analyst	Prep Date	Batch	Analysis Date	Analysis Time	Reference
dichlorodifluoromethane	< 2	2	ug/L	1	LMM		2301526	6/1/23	8:06	SW5030C8260D
chloromethane	< 2	2	ug/L	1	LMM		2301526	6/1/23	8:06	SW5030C8260D
vinyl chloride	< 2	2	ug/L	1	LMM		2301526	6/1/23	8:06	SW5030C8260D
bromomethane	< 2	2	ug/L	1	LMM		2301526	6/1/23	8:06	SW5030C8260D
chloroethane	< 2	2	ug/L	1	LMM		2301526	6/1/23	8:06	SW5030C8260D
trichlorofluoromethane	< 2	2	ug/L	1	LMM		2301526	6/1/23	8:06	SW5030C8260D
diethyl ether	< 5	5	ug/L	1	LMM		2301526	6/1/23	8:06	SW5030C8260D
acetone	< 50	50	ug/L	1	LMM		2301526	6/1/23	8:06	SW5030C8260D
1,1-dichloroethene	< 1	1	ug/L	1	LMM		2301526	6/1/23	8:06	SW5030C8260D
methylene chloride	< 5	5	ug/L	1	LMM		2301526	6/1/23	8:06	SW5030C8260D
carbon disulfide	< 2	2	ug/L	1	LMM		2301526	6/1/23	8:06	SW5030C8260D
methyl t-butyl ether (MTBE)	< 2	2	ug/L	1	LMM		2301526	6/1/23	8:06	SW5030C8260D
trans-1,2-dichloroethene	< 2	2	ug/L	1	LMM		2301526	6/1/23	8:06	SW5030C8260D
isopropyl ether (DIPE)	< 2	2	ug/L	1	LMM		2301526	6/1/23	8:06	SW5030C8260D
ethyl t-butyl ether (ETBE)	< 2	2	ug/L	1	LMM		2301526	6/1/23	8:06	SW5030C8260D
1,1-dichloroethane	< 2	2	ug/L	1	LMM		2301526	6/1/23	8:06	SW5030C8260D
t-butanol (TBA)	< 30	30	ug/L	1	LMM		2301526	6/1/23	8:06	SW5030C8260D
2-butanone (MEK)	< 10	10	ug/L	1	LMM		2301526	6/1/23	8:06	SW5030C8260D
2,2-dichloropropane	< 2	2	ug/L	1	LMM		2301526	6/1/23	8:06	SW5030C8260D
cis-1,2-dichloroethene	**4**	2	ug/L	1	LMM		2301526	6/1/23	8:06	SW5030C8260D
chloroform	< 2	2	ug/L	1	LMM		2301526	6/1/23	8:06	SW5030C8260D
bromochloromethane	< 2	2	ug/L	1	LMM		2301526	6/1/23	8:06	SW5030C8260D
tetrahydrofuran (THF)	< 10	10	ug/L	1	LMM		2301526	6/1/23	8:06	SW5030C8260D
1,1,1-trichloroethane	< 2	2	ug/L	1	LMM		2301526	6/1/23	8:06	SW5030C8260D
1,1-dichloropropene	< 2	2	ug/L	1	LMM		2301526	6/1/23	8:06	SW5030C8260D
t-amyl-methyl ether (TAME)	< 2	2	ug/L	1	LMM		2301526	6/1/23	8:06	SW5030C8260D
carbon tetrachloride	< 2	2	ug/L	1	LMM		2301526	6/1/23	8:06	SW5030C8260D
1,2-dichloroethane	< 2	2	ug/L	1	LMM		2301526	6/1/23	8:06	SW5030C8260D
benzene	< 2	2	ug/L	1	LMM		2301526	6/1/23	8:06	SW5030C8260D
trichloroethene	**6**	2	ug/L	1	LMM		2301526	6/1/23	8:06	SW5030C8260D
1,2-dichloropropane	< 2	2	ug/L	1	LMM		2301526	6/1/23	8:06	SW5030C8260D
bromodichloromethane	< 0.6	0.6	ug/L	1	LMM		2301526	6/1/23	8:06	SW5030C8260D
1,4-dioxane	< 50	50	ug/L	1	LMM		2301526	6/1/23	8:06	SW5030C8260D
dibromomethane	< 2	2	ug/L	1	LMM		2301526	6/1/23	8:06	SW5030C8260D
4-methyl-2-pentanone (MIBK)	< 10	10	ug/L	1	LMM		2301526	6/1/23	8:06	SW5030C8260D
cis-1,3-dichloropropene	< 2	2	ug/L	1	LMM		2301526	6/1/23	8:06	SW5030C8260D
toluene	< 2	2	ug/L	1	LMM		2301526	6/1/23	8:06	SW5030C8260D
trans-1,3-dichloropropene	< 2	2	ug/L	1	LMM		2301526	6/1/23	8:06	SW5030C8260D
2-hexanone	< 10	10	ug/L	1	LMM		2301526	6/1/23	8:06	SW5030C8260D
1,1,2-trichloroethane	< 2	2	ug/L	1	LMM		2301526	6/1/23	8:06	SW5030C8260D
1,3-dichloropropane	< 2	2	ug/L	1	LMM		2301526	6/1/23	8:06	SW5030C8260D
tetrachloroethene	**3**	2	ug/L	1	LMM		2301526	6/1/23	8:06	SW5030C8260D
dibromochloromethane	< 2	2	ug/L	1	LMM		2301526	6/1/23	8:06	SW5030C8260D

Revised 6/21/23 -034 Sample ID

Absolute Resource associates

Project ID: Former Elite Laundry J-0033-005C
Job ID: 65631
Sample#: 65631-032
Sample ID: BR-3I
Matrix: Water
Sampled: 5/25/23 10:15

Parameter	Result	Reporting Limit	Units	Instr Dil'n Factor	Analyst	Prep Date	Batch	Analysis Date	Analysis Time	Reference
1,2-dibromoethane (EDB)	< 2	2	ug/L	1	LMM		2301526	6/1/23	8:06	SW5030C8260D
chlorobenzene	< 2	2	ug/L	1	LMM		2301526	6/1/23	8:06	SW5030C8260D
1,1,1,2-tetrachloroethane	< 2	2	ug/L	1	LMM		2301526	6/1/23	8:06	SW5030C8260D
ethylbenzene	< 2	2	ug/L	1	LMM		2301526	6/1/23	8:06	SW5030C8260D
m&p-xylenes	< 2	2	ug/L	1	LMM		2301526	6/1/23	8:06	SW5030C8260D
o-xylene	< 2	2	ug/L	1	LMM		2301526	6/1/23	8:06	SW5030C8260D
styrene	< 2	2	ug/L	1	LMM		2301526	6/1/23	8:06	SW5030C8260D
bromoform	< 2	2	ug/L	1	LMM		2301526	6/1/23	8:06	SW5030C8260D
isopropylbenzene	< 2	2	ug/L	1	LMM		2301526	6/1/23	8:06	SW5030C8260D
1,1,2,2-tetrachloroethane	< 2	2	ug/L	1	LMM		2301526	6/1/23	8:06	SW5030C8260D
1,2,3-trichloropropane	< 2	2	ug/L	1	LMM		2301526	6/1/23	8:06	SW5030C8260D
n-propylbenzene	< 2	2	ug/L	1	LMM		2301526	6/1/23	8:06	SW5030C8260D
bromobenzene	< 2	2	ug/L	1	LMM		2301526	6/1/23	8:06	SW5030C8260D
1,3,5-trimethylbenzene	< 2	2	ug/L	1	LMM		2301526	6/1/23	8:06	SW5030C8260D
2-chlorotoluene	< 2	2	ug/L	1	LMM		2301526	6/1/23	8:06	SW5030C8260D
4-chlorotoluene	< 2	2	ug/L	1	LMM		2301526	6/1/23	8:06	SW5030C8260D
tert-butylbenzene	< 2	2	ug/L	1	LMM		2301526	6/1/23	8:06	SW5030C8260D
1,2,4-trimethylbenzene	< 2	2	ug/L	1	LMM		2301526	6/1/23	8:06	SW5030C8260D
sec-butylbenzene	< 2	2	ug/L	1	LMM		2301526	6/1/23	8:06	SW5030C8260D
1,3-dichlorobenzene	< 2	2	ug/L	1	LMM		2301526	6/1/23	8:06	SW5030C8260D
4-isopropyltoluene	< 2	2	ug/L	1	LMM		2301526	6/1/23	8:06	SW5030C8260D
1,4-dichlorobenzene	< 2	2	ug/L	1	LMM		2301526	6/1/23	8:06	SW5030C8260D
1,2-dichlorobenzene	< 2	2	ug/L	1	LMM		2301526	6/1/23	8:06	SW5030C8260D
n-butylbenzene	< 2	2	ug/L	1	LMM		2301526	6/1/23	8:06	SW5030C8260D
1,2-dibromo-3-chloropropane (DBCP)	< 2	2	ug/L	1	LMM		2301526	6/1/23	8:06	SW5030C8260D
1,2,4-trichlorobenzene	< 2	2	ug/L	1	LMM		2301526	6/1/23	8:06	SW5030C8260D
1,3,5-trichlorobenzene	< 2	2	ug/L	1	LMM		2301526	6/1/23	8:06	SW5030C8260D
hexachlorobutadiene	< 0.5	0.5	ug/L	1	LMM		2301526	6/1/23	8:06	SW5030C8260D
naphthalene	< 5	5	ug/L	1	LMM		2301526	6/1/23	8:06	SW5030C8260D
1,2,3-trichlorobenzene	< 2	2	ug/L	1	LMM		2301526	6/1/23	8:06	SW5030C8260D
Surrogate Recovery		**Limits**								
dibromofluoromethane SUR	**105**	78-114	%	1	LMM		2301526	6/1/23	8:06	SW5030C8260D
toluene-D8 SUR	**97**	88-110	%	1	LMM		2301526	6/1/23	8:06	SW5030C8260D
4-bromofluorobenzene SUR	**92**	86-115	%	1	LMM		2301526	6/1/23	8:06	SW5030C8260D

Revised 6/21/23 -034 Sample ID

Absolute Resource associates

Project ID: Former Elite Laundry J-0033-005C
Job ID: 65631
Sample#: 65631-033
Sample ID: SH-1S
Matrix: Water
Sampled: 5/25/23 11:20

Parameter	Result	Reporting Limit	Units	Instr Dil'n Factor	Analyst	Prep Date	Batch	Analysis Date	Analysis Time	Reference
dichlorodifluoromethane	< 2	2	ug/L	1	LMM		2301543	6/2/23	20:31	SW5030C8260D
chloromethane	< 2	2	ug/L	1	LMM		2301543	6/2/23	20:31	SW5030C8260D
vinyl chloride	< 2	2	ug/L	1	LMM		2301543	6/2/23	20:31	SW5030C8260D
bromomethane	< 2	2	ug/L	1	LMM		2301543	6/2/23	20:31	SW5030C8260D
chloroethane	< 2	2	ug/L	1	LMM		2301543	6/2/23	20:31	SW5030C8260D
trichlorofluoromethane	< 2	2	ug/L	1	LMM		2301543	6/2/23	20:31	SW5030C8260D
diethyl ether	< 5	5	ug/L	1	LMM		2301543	6/2/23	20:31	SW5030C8260D
acetone	< 50	50	ug/L	1	LMM		2301543	6/2/23	20:31	SW5030C8260D
1,1-dichloroethene	< 1	1	ug/L	1	LMM		2301543	6/2/23	20:31	SW5030C8260D
methylene chloride	< 5	5	ug/L	1	LMM		2301543	6/2/23	20:31	SW5030C8260D
carbon disulfide	< 2	2	ug/L	1	LMM		2301543	6/2/23	20:31	SW5030C8260D
methyl t-butyl ether (MTBE)	< 2	2	ug/L	1	LMM		2301543	6/2/23	20:31	SW5030C8260D
trans-1,2-dichloroethene	< 2	2	ug/L	1	LMM		2301543	6/2/23	20:31	SW5030C8260D
isopropyl ether (DIPE)	< 2	2	ug/L	1	LMM		2301543	6/2/23	20:31	SW5030C8260D
ethyl t-butyl ether (ETBE)	< 2	2	ug/L	1	LMM		2301543	6/2/23	20:31	SW5030C8260D
1,1-dichloroethane	< 2	2	ug/L	1	LMM		2301543	6/2/23	20:31	SW5030C8260D
t-butanol (TBA)	< 30	30	ug/L	1	LMM		2301543	6/2/23	20:31	SW5030C8260D
2-butanone (MEK)	< 10	10	ug/L	1	LMM		2301543	6/2/23	20:31	SW5030C8260D
2,2-dichloropropane	< 2	2	ug/L	1	LMM		2301543	6/2/23	20:31	SW5030C8260D
cis-1,2-dichloroethene	< 2	2	ug/L	1	LMM		2301543	6/2/23	20:31	SW5030C8260D
chloroform	< 2	2	ug/L	1	LMM		2301543	6/2/23	20:31	SW5030C8260D
bromochloromethane	< 2	2	ug/L	1	LMM		2301543	6/2/23	20:31	SW5030C8260D
tetrahydrofuran (THF)	< 10	10	ug/L	1	LMM		2301543	6/2/23	20:31	SW5030C8260D
1,1,1-trichloroethane	< 2	2	ug/L	1	LMM		2301543	6/2/23	20:31	SW5030C8260D
1,1-dichloropropene	< 2	2	ug/L	1	LMM		2301543	6/2/23	20:31	SW5030C8260D
t-amyl-methyl ether (TAME)	< 2	2	ug/L	1	LMM		2301543	6/2/23	20:31	SW5030C8260D
carbon tetrachloride	< 2	2	ug/L	1	LMM		2301543	6/2/23	20:31	SW5030C8260D
1,2-dichloroethane	< 2	2	ug/L	1	LMM		2301543	6/2/23	20:31	SW5030C8260D
benzene	< 2	2	ug/L	1	LMM		2301543	6/2/23	20:31	SW5030C8260D
trichloroethene	< 2	2	ug/L	1	LMM		2301543	6/2/23	20:31	SW5030C8260D
1,2-dichloropropane	< 2	2	ug/L	1	LMM		2301543	6/2/23	20:31	SW5030C8260D
bromodichloromethane	< 0.6	0.6	ug/L	1	LMM		2301543	6/2/23	20:31	SW5030C8260D
1,4-dioxane	< 50	50	ug/L	1	LMM		2301543	6/2/23	20:31	SW5030C8260D
dibromomethane	< 2	2	ug/L	1	LMM		2301543	6/2/23	20:31	SW5030C8260D
4-methyl-2-pentanone (MIBK)	< 10	10	ug/L	1	LMM		2301543	6/2/23	20:31	SW5030C8260D
cis-1,3-dichloropropene	< 2	2	ug/L	1	LMM		2301543	6/2/23	20:31	SW5030C8260D
toluene	< 2	2	ug/L	1	LMM		2301543	6/2/23	20:31	SW5030C8260D
trans-1,3-dichloropropene	< 2	2	ug/L	1	LMM		2301543	6/2/23	20:31	SW5030C8260D
2-hexanone	< 10	10	ug/L	1	LMM		2301543	6/2/23	20:31	SW5030C8260D
1,1,2-trichloroethane	< 2	2	ug/L	1	LMM		2301543	6/2/23	20:31	SW5030C8260D
1,3-dichloropropane	< 2	2	ug/L	1	LMM		2301543	6/2/23	20:31	SW5030C8260D
tetrachloroethene	< 2	2	ug/L	1	LMM		2301543	6/2/23	20:31	SW5030C8260D
dibromochloromethane	< 2	2	ug/L	1	LMM		2301543	6/2/23	20:31	SW5030C8260D

Revised 6/21/23 -034 Sample ID

Absolute Resource associates

Project ID: Former Elite Laundry J-0033-005C
Job ID: 65631
Sample#: 65631-033
Sample ID: SH-1S
Matrix: Water
Sampled: 5/25/23 11:20

Parameter	Result	Reporting Limit	Units	Instr Dil'n Factor	Analyst	Prep Date	Batch	Analysis Date	Analysis Time	Reference
1,2-dibromoethane (EDB)	< 2	2	ug/L	1	LMM		2301543	6/2/23	20:31	SW5030C8260D
chlorobenzene	< 2	2	ug/L	1	LMM		2301543	6/2/23	20:31	SW5030C8260D
1,1,1,2-tetrachloroethane	< 2	2	ug/L	1	LMM		2301543	6/2/23	20:31	SW5030C8260D
ethylbenzene	< 2	2	ug/L	1	LMM		2301543	6/2/23	20:31	SW5030C8260D
m&p-xylenes	< 2	2	ug/L	1	LMM		2301543	6/2/23	20:31	SW5030C8260D
o-xylene	< 2	2	ug/L	1	LMM		2301543	6/2/23	20:31	SW5030C8260D
styrene	< 2	2	ug/L	1	LMM		2301543	6/2/23	20:31	SW5030C8260D
bromoform	< 2	2	ug/L	1	LMM		2301543	6/2/23	20:31	SW5030C8260D
isopropylbenzene	< 2	2	ug/L	1	LMM		2301543	6/2/23	20:31	SW5030C8260D
1,1,2,2-tetrachloroethane	< 2	2	ug/L	1	LMM		2301543	6/2/23	20:31	SW5030C8260D
1,2,3-trichloropropane	< 2	2	ug/L	1	LMM		2301543	6/2/23	20:31	SW5030C8260D
n-propylbenzene	< 2	2	ug/L	1	LMM		2301543	6/2/23	20:31	SW5030C8260D
bromobenzene	< 2	2	ug/L	1	LMM		2301543	6/2/23	20:31	SW5030C8260D
1,3,5-trimethylbenzene	< 2	2	ug/L	1	LMM		2301543	6/2/23	20:31	SW5030C8260D
2-chlorotoluene	< 2	2	ug/L	1	LMM		2301543	6/2/23	20:31	SW5030C8260D
4-chlorotoluene	< 2	2	ug/L	1	LMM		2301543	6/2/23	20:31	SW5030C8260D
tert-butylbenzene	< 2	2	ug/L	1	LMM		2301543	6/2/23	20:31	SW5030C8260D
1,2,4-trimethylbenzene	< 2	2	ug/L	1	LMM		2301543	6/2/23	20:31	SW5030C8260D
sec-butylbenzene	< 2	2	ug/L	1	LMM		2301543	6/2/23	20:31	SW5030C8260D
1,3-dichlorobenzene	< 2	2	ug/L	1	LMM		2301543	6/2/23	20:31	SW5030C8260D
4-isopropyltoluene	< 2	2	ug/L	1	LMM		2301543	6/2/23	20:31	SW5030C8260D
1,4-dichlorobenzene	< 2	2	ug/L	1	LMM		2301543	6/2/23	20:31	SW5030C8260D
1,2-dichlorobenzene	< 2	2	ug/L	1	LMM		2301543	6/2/23	20:31	SW5030C8260D
n-butylbenzene	< 2	2	ug/L	1	LMM		2301543	6/2/23	20:31	SW5030C8260D
1,2-dibromo-3-chloropropane (DBCP)	< 2	2	ug/L	1	LMM		2301543	6/2/23	20:31	SW5030C8260D
1,2,4-trichlorobenzene	< 2	2	ug/L	1	LMM		2301543	6/2/23	20:31	SW5030C8260D
1,3,5-trichlorobenzene	< 2	2	ug/L	1	LMM		2301543	6/2/23	20:31	SW5030C8260D
hexachlorobutadiene	< 0.5	0.5	ug/L	1	LMM		2301543	6/2/23	20:31	SW5030C8260D
naphthalene	< 5	5	ug/L	1	LMM		2301543	6/2/23	20:31	SW5030C8260D
1,2,3-trichlorobenzene	< 2	2	ug/L	1	LMM		2301543	6/2/23	20:31	SW5030C8260D
Surrogate Recovery		**Limits**								
dibromofluoromethane SUR	**98**	78-114	%	1	LMM		2301543	6/2/23	20:31	SW5030C8260D
toluene-D8 SUR	**99**	88-110	%	1	LMM		2301543	6/2/23	20:31	SW5030C8260D
4-bromofluorobenzene SUR	**95**	86-115	%	1	LMM		2301543	6/2/23	20:31	SW5030C8260D

Revised 6/21/23 -034 Sample ID

Absolute Resource associates

Project ID: Former Elite Laundry J-0033-005C
Job ID: 65631
Sample#: 65631-034
Sample ID: MW-20
Matrix: Water
Sampled: 5/25/23 12:10

Parameter	Result	Reporting Limit	Units	Instr Dil'n Factor	Analyst	Prep Date	Batch	Analysis Date	Analysis Time	Reference
dichlorodifluoromethane	< 2	2	ug/L	1	LMM		2301526	6/1/23	4:26	SW5030C8260D
chloromethane	< 2	2	ug/L	1	LMM		2301526	6/1/23	4:26	SW5030C8260D
vinyl chloride	< 2	2	ug/L	1	LMM		2301526	6/1/23	4:26	SW5030C8260D
bromomethane	< 2	2	ug/L	1	LMM		2301526	6/1/23	4:26	SW5030C8260D
chloroethane	< 2	2	ug/L	1	LMM		2301526	6/1/23	4:26	SW5030C8260D
trichlorofluoromethane	< 2	2	ug/L	1	LMM		2301526	6/1/23	4:26	SW5030C8260D
diethyl ether	< 5	5	ug/L	1	LMM		2301526	6/1/23	4:26	SW5030C8260D
acetone	< 50	50	ug/L	1	LMM		2301526	6/1/23	4:26	SW5030C8260D
1,1-dichloroethene	< 1	1	ug/L	1	LMM		2301526	6/1/23	4:26	SW5030C8260D
methylene chloride	< 5	5	ug/L	1	LMM		2301526	6/1/23	4:26	SW5030C8260D
carbon disulfide	< 2	2	ug/L	1	LMM		2301526	6/1/23	4:26	SW5030C8260D
methyl t-butyl ether (MTBE)	< 2	2	ug/L	1	LMM		2301526	6/1/23	4:26	SW5030C8260D
trans-1,2-dichloroethene	< 2	2	ug/L	1	LMM		2301526	6/1/23	4:26	SW5030C8260D
isopropyl ether (DIPE)	< 2	2	ug/L	1	LMM		2301526	6/1/23	4:26	SW5030C8260D
ethyl t-butyl ether (ETBE)	< 2	2	ug/L	1	LMM		2301526	6/1/23	4:26	SW5030C8260D
1,1-dichloroethane	< 2	2	ug/L	1	LMM		2301526	6/1/23	4:26	SW5030C8260D
t-butanol (TBA)	< 30	30	ug/L	1	LMM		2301526	6/1/23	4:26	SW5030C8260D
2-butanone (MEK)	< 10	10	ug/L	1	LMM		2301526	6/1/23	4:26	SW5030C8260D
2,2-dichloropropane	< 2	2	ug/L	1	LMM		2301526	6/1/23	4:26	SW5030C8260D
cis-1,2-dichloroethene	**2**	2	ug/L	1	LMM		2301526	6/1/23	4:26	SW5030C8260D
chloroform	< 2	2	ug/L	1	LMM		2301526	6/1/23	4:26	SW5030C8260D
bromochloromethane	< 2	2	ug/L	1	LMM		2301526	6/1/23	4:26	SW5030C8260D
tetrahydrofuran (THF)	< 10	10	ug/L	1	LMM		2301526	6/1/23	4:26	SW5030C8260D
1,1,1-trichloroethane	< 2	2	ug/L	1	LMM		2301526	6/1/23	4:26	SW5030C8260D
1,1-dichloropropene	< 2	2	ug/L	1	LMM		2301526	6/1/23	4:26	SW5030C8260D
t-amyl-methyl ether (TAME)	< 2	2	ug/L	1	LMM		2301526	6/1/23	4:26	SW5030C8260D
carbon tetrachloride	< 2	2	ug/L	1	LMM		2301526	6/1/23	4:26	SW5030C8260D
1,2-dichloroethane	< 2	2	ug/L	1	LMM		2301526	6/1/23	4:26	SW5030C8260D
benzene	< 2	2	ug/L	1	LMM		2301526	6/1/23	4:26	SW5030C8260D
trichloroethene	< 2	2	ug/L	1	LMM		2301526	6/1/23	4:26	SW5030C8260D
1,2-dichloropropane	< 2	2	ug/L	1	LMM		2301526	6/1/23	4:26	SW5030C8260D
bromodichloromethane	< 0.6	0.6	ug/L	1	LMM		2301526	6/1/23	4:26	SW5030C8260D
1,4-dioxane	< 50	50	ug/L	1	LMM		2301526	6/1/23	4:26	SW5030C8260D
dibromomethane	< 2	2	ug/L	1	LMM		2301526	6/1/23	4:26	SW5030C8260D
4-methyl-2-pentanone (MIBK)	< 10	10	ug/L	1	LMM		2301526	6/1/23	4:26	SW5030C8260D
cis-1,3-dichloropropene	< 2	2	ug/L	1	LMM		2301526	6/1/23	4:26	SW5030C8260D
toluene	< 2	2	ug/L	1	LMM		2301526	6/1/23	4:26	SW5030C8260D
trans-1,3-dichloropropene	< 2	2	ug/L	1	LMM		2301526	6/1/23	4:26	SW5030C8260D
2-hexanone	< 10	10	ug/L	1	LMM		2301526	6/1/23	4:26	SW5030C8260D
1,1,2-trichloroethane	< 2	2	ug/L	1	LMM		2301526	6/1/23	4:26	SW5030C8260D
1,3-dichloropropane	< 2	2	ug/L	1	LMM		2301526	6/1/23	4:26	SW5030C8260D
tetrachloroethene	< 2	2	ug/L	1	LMM		2301526	6/1/23	4:26	SW5030C8260D
dibromochloromethane	< 2	2	ug/L	1	LMM		2301526	6/1/23	4:26	SW5030C8260D

Revised 6/21/23 -034 Sample ID

Absolute Resource associates

Project ID: Former Elite Laundry J-0033-005C
Job ID: 65631
Sample#: 65631-034
Sample ID: MW-20
Matrix: Water
Sampled: 5/25/23 12:10

Parameter	Result	Reporting Limit	Units	Instr Dil'n Factor	Analyst	Prep Date	Batch	Analysis Date	Analysis Time	Reference
1,2-dibromoethane (EDB)	< 2	2	ug/L	1	LMM		2301526	6/1/23	4:26	SW5030C8260D
chlorobenzene	< 2	2	ug/L	1	LMM		2301526	6/1/23	4:26	SW5030C8260D
1,1,1,2-tetrachloroethane	< 2	2	ug/L	1	LMM		2301526	6/1/23	4:26	SW5030C8260D
ethylbenzene	< 2	2	ug/L	1	LMM		2301526	6/1/23	4:26	SW5030C8260D
m&p-xylenes	< 2	2	ug/L	1	LMM		2301526	6/1/23	4:26	SW5030C8260D
o-xylene	< 2	2	ug/L	1	LMM		2301526	6/1/23	4:26	SW5030C8260D
styrene	< 2	2	ug/L	1	LMM		2301526	6/1/23	4:26	SW5030C8260D
bromoform	< 2	2	ug/L	1	LMM		2301526	6/1/23	4:26	SW5030C8260D
isopropylbenzene	< 2	2	ug/L	1	LMM		2301526	6/1/23	4:26	SW5030C8260D
1,1,2,2-tetrachloroethane	< 2	2	ug/L	1	LMM		2301526	6/1/23	4:26	SW5030C8260D
1,2,3-trichloropropane	< 2	2	ug/L	1	LMM		2301526	6/1/23	4:26	SW5030C8260D
n-propylbenzene	< 2	2	ug/L	1	LMM		2301526	6/1/23	4:26	SW5030C8260D
bromobenzene	< 2	2	ug/L	1	LMM		2301526	6/1/23	4:26	SW5030C8260D
1,3,5-trimethylbenzene	< 2	2	ug/L	1	LMM		2301526	6/1/23	4:26	SW5030C8260D
2-chlorotoluene	< 2	2	ug/L	1	LMM		2301526	6/1/23	4:26	SW5030C8260D
4-chlorotoluene	< 2	2	ug/L	1	LMM		2301526	6/1/23	4:26	SW5030C8260D
tert-butylbenzene	< 2	2	ug/L	1	LMM		2301526	6/1/23	4:26	SW5030C8260D
1,2,4-trimethylbenzene	< 2	2	ug/L	1	LMM		2301526	6/1/23	4:26	SW5030C8260D
sec-butylbenzene	< 2	2	ug/L	1	LMM		2301526	6/1/23	4:26	SW5030C8260D
1,3-dichlorobenzene	< 2	2	ug/L	1	LMM		2301526	6/1/23	4:26	SW5030C8260D
4-isopropyltoluene	< 2	2	ug/L	1	LMM		2301526	6/1/23	4:26	SW5030C8260D
1,4-dichlorobenzene	< 2	2	ug/L	1	LMM		2301526	6/1/23	4:26	SW5030C8260D
1,2-dichlorobenzene	< 2	2	ug/L	1	LMM		2301526	6/1/23	4:26	SW5030C8260D
n-butylbenzene	< 2	2	ug/L	1	LMM		2301526	6/1/23	4:26	SW5030C8260D
1,2-dibromo-3-chloropropane (DBCP)	< 2	2	ug/L	1	LMM		2301526	6/1/23	4:26	SW5030C8260D
1,2,4-trichlorobenzene	< 2	2	ug/L	1	LMM		2301526	6/1/23	4:26	SW5030C8260D
1,3,5-trichlorobenzene	< 2	2	ug/L	1	LMM		2301526	6/1/23	4:26	SW5030C8260D
hexachlorobutadiene	< 0.5	0.5	ug/L	1	LMM		2301526	6/1/23	4:26	SW5030C8260D
naphthalene	< 5	5	ug/L	1	LMM		2301526	6/1/23	4:26	SW5030C8260D
1,2,3-trichlorobenzene	< 2	2	ug/L	1	LMM		2301526	6/1/23	4:26	SW5030C8260D
Surrogate Recovery		**Limits**								
dibromofluoromethane SUR	**104**	78-114	%	1	LMM		2301526	6/1/23	4:26	SW5030C8260D
toluene-D8 SUR	**95**	88-110	%	1	LMM		2301526	6/1/23	4:26	SW5030C8260D
4-bromofluorobenzene SUR	**97**	86-115	%	1	LMM		2301526	6/1/23	4:26	SW5030C8260D

Revised 6/21/23 -034 Sample ID

Absolute Resource associates

Project ID: Former Elite Laundry J-0033-005C
Job ID: 65631
Sample#: 65631-035
Sample ID: BR-2D
Matrix: Water
Sampled: 5/25/23 10:05

Parameter	Result	Reporting Limit	Units	Instr Dil'n Factor	Analyst	Prep Date	Batch	Analysis Date	Analysis Time	Reference
dichlorodifluoromethane	< 2	2	ug/L	1	LMM		2301509	5/31/23	17:56	SW5030C8260D
chloromethane	< 2	2	ug/L	1	LMM		2301509	5/31/23	17:56	SW5030C8260D
vinyl chloride	< 2	2	ug/L	1	LMM		2301509	5/31/23	17:56	SW5030C8260D
bromomethane	< 2	2	ug/L	1	LMM		2301509	5/31/23	17:56	SW5030C8260D
chloroethane	< 2	2	ug/L	1	LMM		2301509	5/31/23	17:56	SW5030C8260D
trichlorofluoromethane	< 2	2	ug/L	1	LMM		2301509	5/31/23	17:56	SW5030C8260D
diethyl ether	< 5	5	ug/L	1	LMM		2301509	5/31/23	17:56	SW5030C8260D
acetone	< 50	50	ug/L	1	LMM		2301509	5/31/23	17:56	SW5030C8260D
1,1-dichloroethene	< 1	1	ug/L	1	LMM		2301509	5/31/23	17:56	SW5030C8260D
methylene chloride	< 5	5	ug/L	1	LMM		2301509	5/31/23	17:56	SW5030C8260D
carbon disulfide	< 2	2	ug/L	1	LMM		2301509	5/31/23	17:56	SW5030C8260D
methyl t-butyl ether (MTBE)	< 2	2	ug/L	1	LMM		2301509	5/31/23	17:56	SW5030C8260D
trans-1,2-dichloroethene	< 2	2	ug/L	1	LMM		2301509	5/31/23	17:56	SW5030C8260D
isopropyl ether (DIPE)	< 2	2	ug/L	1	LMM		2301509	5/31/23	17:56	SW5030C8260D
ethyl t-butyl ether (ETBE)	< 2	2	ug/L	1	LMM		2301509	5/31/23	17:56	SW5030C8260D
1,1-dichloroethane	< 2	2	ug/L	1	LMM		2301509	5/31/23	17:56	SW5030C8260D
t-butanol (TBA)	< 30	30	ug/L	1	LMM		2301509	5/31/23	17:56	SW5030C8260D
2-butanone (MEK)	< 10	10	ug/L	1	LMM		2301509	5/31/23	17:56	SW5030C8260D
2,2-dichloropropane	< 2	2	ug/L	1	LMM		2301509	5/31/23	17:56	SW5030C8260D
cis-1,2-dichloroethene	< 2	2	ug/L	1	LMM		2301509	5/31/23	17:56	SW5030C8260D
chloroform	< 2	2	ug/L	1	LMM		2301509	5/31/23	17:56	SW5030C8260D
bromochloromethane	< 2	2	ug/L	1	LMM		2301509	5/31/23	17:56	SW5030C8260D
tetrahydrofuran (THF)	< 10	10	ug/L	1	LMM		2301509	5/31/23	17:56	SW5030C8260D
1,1,1-trichloroethane	< 2	2	ug/L	1	LMM		2301509	5/31/23	17:56	SW5030C8260D
1,1-dichloropropene	< 2	2	ug/L	1	LMM		2301509	5/31/23	17:56	SW5030C8260D
t-amyl-methyl ether (TAME)	< 2	2	ug/L	1	LMM		2301509	5/31/23	17:56	SW5030C8260D
carbon tetrachloride	< 2	2	ug/L	1	LMM		2301509	5/31/23	17:56	SW5030C8260D
1,2-dichloroethane	< 2	2	ug/L	1	LMM		2301509	5/31/23	17:56	SW5030C8260D
benzene	< 2	2	ug/L	1	LMM		2301509	5/31/23	17:56	SW5030C8260D
trichloroethene	< 2	2	ug/L	1	LMM		2301509	5/31/23	17:56	SW5030C8260D
1,2-dichloropropane	< 2	2	ug/L	1	LMM		2301509	5/31/23	17:56	SW5030C8260D
bromodichloromethane	< 0.6	0.6	ug/L	1	LMM		2301509	5/31/23	17:56	SW5030C8260D
1,4-dioxane	< 50	50	ug/L	1	LMM		2301509	5/31/23	17:56	SW5030C8260D
dibromomethane	< 2	2	ug/L	1	LMM		2301509	5/31/23	17:56	SW5030C8260D
4-methyl-2-pentanone (MIBK)	< 10	10	ug/L	1	LMM		2301509	5/31/23	17:56	SW5030C8260D
cis-1,3-dichloropropene	< 2	2	ug/L	1	LMM		2301509	5/31/23	17:56	SW5030C8260D
toluene	< 2	2	ug/L	1	LMM		2301509	5/31/23	17:56	SW5030C8260D
trans-1,3-dichloropropene	< 2	2	ug/L	1	LMM		2301509	5/31/23	17:56	SW5030C8260D
2-hexanone	< 10	10	ug/L	1	LMM		2301509	5/31/23	17:56	SW5030C8260D
1,1,2-trichloroethane	< 2	2	ug/L	1	LMM		2301509	5/31/23	17:56	SW5030C8260D
1,3-dichloropropane	< 2	2	ug/L	1	LMM		2301509	5/31/23	17:56	SW5030C8260D
tetrachloroethene	< 2	2	ug/L	1	LMM		2301509	5/31/23	17:56	SW5030C8260D
dibromochloromethane	< 2	2	ug/L	1	LMM		2301509	5/31/23	17:56	SW5030C8260D

Revised 6/21/23 -034 Sample ID

Absolute Resource associates

Project ID: Former Elite Laundry J-0033-005C
Job ID: 65631
Sample#: 65631-035
Sample ID: BR-2D
Matrix: Water
Sampled: 5/25/23 10:05

Parameter	Result	Reporting Limit	Units	Instr Dil'n Factor	Analyst	Prep Date	Batch	Analysis Date	Analysis Time	Reference
1,2-dibromoethane (EDB)	< 2	2	ug/L	1	LMM		2301509	5/31/23	17:56	SW5030C8260D
chlorobenzene	< 2	2	ug/L	1	LMM		2301509	5/31/23	17:56	SW5030C8260D
1,1,1,2-tetrachloroethane	< 2	2	ug/L	1	LMM		2301509	5/31/23	17:56	SW5030C8260D
ethylbenzene	< 2	2	ug/L	1	LMM		2301509	5/31/23	17:56	SW5030C8260D
m&p-xylenes	< 2	2	ug/L	1	LMM		2301509	5/31/23	17:56	SW5030C8260D
o-xylene	< 2	2	ug/L	1	LMM		2301509	5/31/23	17:56	SW5030C8260D
styrene	< 2	2	ug/L	1	LMM		2301509	5/31/23	17:56	SW5030C8260D
bromoform	< 2	2	ug/L	1	LMM		2301509	5/31/23	17:56	SW5030C8260D
isopropylbenzene	< 2	2	ug/L	1	LMM		2301509	5/31/23	17:56	SW5030C8260D
1,1,2,2-tetrachloroethane	< 2	2	ug/L	1	LMM		2301509	5/31/23	17:56	SW5030C8260D
1,2,3-trichloropropane	< 2	2	ug/L	1	LMM		2301509	5/31/23	17:56	SW5030C8260D
n-propylbenzene	< 2	2	ug/L	1	LMM		2301509	5/31/23	17:56	SW5030C8260D
bromobenzene	< 2	2	ug/L	1	LMM		2301509	5/31/23	17:56	SW5030C8260D
1,3,5-trimethylbenzene	< 2	2	ug/L	1	LMM		2301509	5/31/23	17:56	SW5030C8260D
2-chlorotoluene	< 2	2	ug/L	1	LMM		2301509	5/31/23	17:56	SW5030C8260D
4-chlorotoluene	< 2	2	ug/L	1	LMM		2301509	5/31/23	17:56	SW5030C8260D
tert-butylbenzene	< 2	2	ug/L	1	LMM		2301509	5/31/23	17:56	SW5030C8260D
1,2,4-trimethylbenzene	< 2	2	ug/L	1	LMM		2301509	5/31/23	17:56	SW5030C8260D
sec-butylbenzene	< 2	2	ug/L	1	LMM		2301509	5/31/23	17:56	SW5030C8260D
1,3-dichlorobenzene	< 2	2	ug/L	1	LMM		2301509	5/31/23	17:56	SW5030C8260D
4-isopropyltoluene	< 2	2	ug/L	1	LMM		2301509	5/31/23	17:56	SW5030C8260D
1,4-dichlorobenzene	< 2	2	ug/L	1	LMM		2301509	5/31/23	17:56	SW5030C8260D
1,2-dichlorobenzene	< 2	2	ug/L	1	LMM		2301509	5/31/23	17:56	SW5030C8260D
n-butylbenzene	< 2	2	ug/L	1	LMM		2301509	5/31/23	17:56	SW5030C8260D
1,2-dibromo-3-chloropropane (DBCP)	< 2	2	ug/L	1	LMM		2301509	5/31/23	17:56	SW5030C8260D
1,2,4-trichlorobenzene	< 2	2	ug/L	1	LMM		2301509	5/31/23	17:56	SW5030C8260D
1,3,5-trichlorobenzene	< 2	2	ug/L	1	LMM		2301509	5/31/23	17:56	SW5030C8260D
hexachlorobutadiene	< 0.5	0.5	ug/L	1	LMM		2301509	5/31/23	17:56	SW5030C8260D
naphthalene	< 5	5	ug/L	1	LMM		2301509	5/31/23	17:56	SW5030C8260D
1,2,3-trichlorobenzene	< 2	2	ug/L	1	LMM		2301509	5/31/23	17:56	SW5030C8260D
Surrogate Recovery		**Limits**								
dibromofluoromethane SUR	**104**	78-114	%	1	LMM		2301509	5/31/23	17:56	SW5030C8260D
toluene-D8 SUR	**97**	88-110	%	1	LMM		2301509	5/31/23	17:56	SW5030C8260D
4-bromofluorobenzene SUR	**93**	86-115	%	1	LMM		2301509	5/31/23	17:56	SW5030C8260D

Revised 6/21/23 -034 Sample ID

Absolute Resource associates

Project ID: Former Elite Laundry J-0033-005C
Job ID: 65631
Sample#: 65631-036
Sample ID: BR-1D
Matrix: Water
Sampled: 5/25/23 9:15

Parameter	Result	Reporting Limit	Units	Instr Dil'n Factor	Analyst	Prep Date	Batch	Analysis Date	Analysis Time	Reference
dichlorodifluoromethane	< 2	2	ug/L	1	LMM		2301526	6/1/23	7:03	SW5030C8260D
chloromethane	< 2	2	ug/L	1	LMM		2301526	6/1/23	7:03	SW5030C8260D
vinyl chloride	< 2	2	ug/L	1	LMM		2301526	6/1/23	7:03	SW5030C8260D
bromomethane	< 2	2	ug/L	1	LMM		2301526	6/1/23	7:03	SW5030C8260D
chloroethane	< 2	2	ug/L	1	LMM		2301526	6/1/23	7:03	SW5030C8260D
trichlorofluoromethane	< 2	2	ug/L	1	LMM		2301526	6/1/23	7:03	SW5030C8260D
diethyl ether	< 5	5	ug/L	1	LMM		2301526	6/1/23	7:03	SW5030C8260D
acetone	< 50	50	ug/L	1	LMM		2301526	6/1/23	7:03	SW5030C8260D
1,1-dichloroethene	< 1	1	ug/L	1	LMM		2301526	6/1/23	7:03	SW5030C8260D
methylene chloride	< 5	5	ug/L	1	LMM		2301526	6/1/23	7:03	SW5030C8260D
carbon disulfide	< 2	2	ug/L	1	LMM		2301526	6/1/23	7:03	SW5030C8260D
methyl t-butyl ether (MTBE)	< 2	2	ug/L	1	LMM		2301526	6/1/23	7:03	SW5030C8260D
trans-1,2-dichloroethene	< 2	2	ug/L	1	LMM		2301526	6/1/23	7:03	SW5030C8260D
isopropyl ether (DIPE)	< 2	2	ug/L	1	LMM		2301526	6/1/23	7:03	SW5030C8260D
ethyl t-butyl ether (ETBE)	< 2	2	ug/L	1	LMM		2301526	6/1/23	7:03	SW5030C8260D
1,1-dichloroethane	< 2	2	ug/L	1	LMM		2301526	6/1/23	7:03	SW5030C8260D
t-butanol (TBA)	< 30	30	ug/L	1	LMM		2301526	6/1/23	7:03	SW5030C8260D
2-butanone (MEK)	< 10	10	ug/L	1	LMM		2301526	6/1/23	7:03	SW5030C8260D
2,2-dichloropropane	< 2	2	ug/L	1	LMM		2301526	6/1/23	7:03	SW5030C8260D
cis-1,2-dichloroethene	**9**	2	ug/L	1	LMM		2301526	6/1/23	7:03	SW5030C8260D
chloroform	< 2	2	ug/L	1	LMM		2301526	6/1/23	7:03	SW5030C8260D
bromochloromethane	< 2	2	ug/L	1	LMM		2301526	6/1/23	7:03	SW5030C8260D
tetrahydrofuran (THF)	< 10	10	ug/L	1	LMM		2301526	6/1/23	7:03	SW5030C8260D
1,1,1-trichloroethane	< 2	2	ug/L	1	LMM		2301526	6/1/23	7:03	SW5030C8260D
1,1-dichloropropene	< 2	2	ug/L	1	LMM		2301526	6/1/23	7:03	SW5030C8260D
t-amyl-methyl ether (TAME)	< 2	2	ug/L	1	LMM		2301526	6/1/23	7:03	SW5030C8260D
carbon tetrachloride	< 2	2	ug/L	1	LMM		2301526	6/1/23	7:03	SW5030C8260D
1,2-dichloroethane	< 2	2	ug/L	1	LMM		2301526	6/1/23	7:03	SW5030C8260D
benzene	< 2	2	ug/L	1	LMM		2301526	6/1/23	7:03	SW5030C8260D
trichloroethene	**6**	2	ug/L	1	LMM		2301526	6/1/23	7:03	SW5030C8260D
1,2-dichloropropane	< 2	2	ug/L	1	LMM		2301526	6/1/23	7:03	SW5030C8260D
bromodichloromethane	< 0.6	0.6	ug/L	1	LMM		2301526	6/1/23	7:03	SW5030C8260D
1,4-dioxane	< 50	50	ug/L	1	LMM		2301526	6/1/23	7:03	SW5030C8260D
dibromomethane	< 2	2	ug/L	1	LMM		2301526	6/1/23	7:03	SW5030C8260D
4-methyl-2-pentanone (MIBK)	< 10	10	ug/L	1	LMM		2301526	6/1/23	7:03	SW5030C8260D
cis-1,3-dichloropropene	< 2	2	ug/L	1	LMM		2301526	6/1/23	7:03	SW5030C8260D
toluene	< 2	2	ug/L	1	LMM		2301526	6/1/23	7:03	SW5030C8260D
trans-1,3-dichloropropene	< 2	2	ug/L	1	LMM		2301526	6/1/23	7:03	SW5030C8260D
2-hexanone	< 10	10	ug/L	1	LMM		2301526	6/1/23	7:03	SW5030C8260D
1,1,2-trichloroethane	< 2	2	ug/L	1	LMM		2301526	6/1/23	7:03	SW5030C8260D
1,3-dichloropropane	< 2	2	ug/L	1	LMM		2301526	6/1/23	7:03	SW5030C8260D
tetrachloroethene	**5**	2	ug/L	1	LMM		2301526	6/1/23	7:03	SW5030C8260D
dibromochloromethane	< 2	2	ug/L	1	LMM		2301526	6/1/23	7:03	SW5030C8260D

Revised 6/21/23 -034 Sample ID

Absolute Resource associates

Project ID: Former Elite Laundry J-0033-005C
Job ID: 65631
Sample#: 65631-036
Sample ID: BR-1D
Matrix: Water
Sampled: 5/25/23 9:15

Parameter	Result	Reporting Limit	Units	Instr Dil'n Factor	Analyst	Prep Date	Batch	Analysis Date	Analysis Time	Reference
1,2-dibromoethane (EDB)	< 2	2	ug/L	1	LMM		2301526	6/1/23	7:03	SW5030C8260D
chlorobenzene	< 2	2	ug/L	1	LMM		2301526	6/1/23	7:03	SW5030C8260D
1,1,1,2-tetrachloroethane	< 2	2	ug/L	1	LMM		2301526	6/1/23	7:03	SW5030C8260D
ethylbenzene	< 2	2	ug/L	1	LMM		2301526	6/1/23	7:03	SW5030C8260D
m&p-xylenes	< 2	2	ug/L	1	LMM		2301526	6/1/23	7:03	SW5030C8260D
o-xylene	< 2	2	ug/L	1	LMM		2301526	6/1/23	7:03	SW5030C8260D
styrene	< 2	2	ug/L	1	LMM		2301526	6/1/23	7:03	SW5030C8260D
bromoform	< 2	2	ug/L	1	LMM		2301526	6/1/23	7:03	SW5030C8260D
isopropylbenzene	< 2	2	ug/L	1	LMM		2301526	6/1/23	7:03	SW5030C8260D
1,1,2,2-tetrachloroethane	< 2	2	ug/L	1	LMM		2301526	6/1/23	7:03	SW5030C8260D
1,2,3-trichloropropane	< 2	2	ug/L	1	LMM		2301526	6/1/23	7:03	SW5030C8260D
n-propylbenzene	< 2	2	ug/L	1	LMM		2301526	6/1/23	7:03	SW5030C8260D
bromobenzene	< 2	2	ug/L	1	LMM		2301526	6/1/23	7:03	SW5030C8260D
1,3,5-trimethylbenzene	< 2	2	ug/L	1	LMM		2301526	6/1/23	7:03	SW5030C8260D
2-chlorotoluene	< 2	2	ug/L	1	LMM		2301526	6/1/23	7:03	SW5030C8260D
4-chlorotoluene	< 2	2	ug/L	1	LMM		2301526	6/1/23	7:03	SW5030C8260D
tert-butylbenzene	< 2	2	ug/L	1	LMM		2301526	6/1/23	7:03	SW5030C8260D
1,2,4-trimethylbenzene	< 2	2	ug/L	1	LMM		2301526	6/1/23	7:03	SW5030C8260D
sec-butylbenzene	< 2	2	ug/L	1	LMM		2301526	6/1/23	7:03	SW5030C8260D
1,3-dichlorobenzene	< 2	2	ug/L	1	LMM		2301526	6/1/23	7:03	SW5030C8260D
4-isopropyltoluene	< 2	2	ug/L	1	LMM		2301526	6/1/23	7:03	SW5030C8260D
1,4-dichlorobenzene	< 2	2	ug/L	1	LMM		2301526	6/1/23	7:03	SW5030C8260D
1,2-dichlorobenzene	< 2	2	ug/L	1	LMM		2301526	6/1/23	7:03	SW5030C8260D
n-butylbenzene	< 2	2	ug/L	1	LMM		2301526	6/1/23	7:03	SW5030C8260D
1,2-dibromo-3-chloropropane (DBCP)	< 2	2	ug/L	1	LMM		2301526	6/1/23	7:03	SW5030C8260D
1,2,4-trichlorobenzene	< 2	2	ug/L	1	LMM		2301526	6/1/23	7:03	SW5030C8260D
1,3,5-trichlorobenzene	< 2	2	ug/L	1	LMM		2301526	6/1/23	7:03	SW5030C8260D
hexachlorobutadiene	< 0.5	0.5	ug/L	1	LMM		2301526	6/1/23	7:03	SW5030C8260D
naphthalene	< 5	5	ug/L	1	LMM		2301526	6/1/23	7:03	SW5030C8260D
1,2,3-trichlorobenzene	< 2	2	ug/L	1	LMM		2301526	6/1/23	7:03	SW5030C8260D
Surrogate Recovery		**Limits**								
dibromofluoromethane SUR	**107**	78-114	%	1	LMM		2301526	6/1/23	7:03	SW5030C8260D
toluene-D8 SUR	**97**	88-110	%	1	LMM		2301526	6/1/23	7:03	SW5030C8260D
4-bromofluorobenzene SUR	**90**	86-115	%	1	LMM		2301526	6/1/23	7:03	SW5030C8260D

Revised 6/21/23 -034 Sample ID

Absolute Resource associates

Project ID: Former Elite Laundry J-0033-005C
Job ID: 65631
Sample#: 65631-037
Sample ID: BR-4S
Matrix: Water
Sampled: 5/25/23 13:00

Parameter	Result	Reporting Limit	Units	Instr Dil'n Factor	Analyst	Prep Date	Batch	Analysis Date	Analysis Time	Reference
dichlorodifluoromethane	< 2	2	ug/L	1	LMM		2301526	6/1/23	9:41	SW5030C8260D
chloromethane	< 2	2	ug/L	1	LMM		2301526	6/1/23	9:41	SW5030C8260D
vinyl chloride	**2**	2	ug/L	1	LMM		2301526	6/1/23	9:41	SW5030C8260D
bromomethane	< 2	2	ug/L	1	LMM		2301526	6/1/23	9:41	SW5030C8260D
chloroethane	< 2	2	ug/L	1	LMM		2301526	6/1/23	9:41	SW5030C8260D
trichlorofluoromethane	< 2	2	ug/L	1	LMM		2301526	6/1/23	9:41	SW5030C8260D
diethyl ether	< 5	5	ug/L	1	LMM		2301526	6/1/23	9:41	SW5030C8260D
acetone	< 50	50	ug/L	1	LMM		2301526	6/1/23	9:41	SW5030C8260D
1,1-dichloroethene	< 1	1	ug/L	1	LMM		2301526	6/1/23	9:41	SW5030C8260D
methylene chloride	< 5	5	ug/L	1	LMM		2301526	6/1/23	9:41	SW5030C8260D
carbon disulfide	< 2	2	ug/L	1	LMM		2301526	6/1/23	9:41	SW5030C8260D
methyl t-butyl ether (MTBE)	< 2	2	ug/L	1	LMM		2301526	6/1/23	9:41	SW5030C8260D
trans-1,2-dichloroethene	< 2	2	ug/L	1	LMM		2301526	6/1/23	9:41	SW5030C8260D
isopropyl ether (DIPE)	< 2	2	ug/L	1	LMM		2301526	6/1/23	9:41	SW5030C8260D
ethyl t-butyl ether (ETBE)	< 2	2	ug/L	1	LMM		2301526	6/1/23	9:41	SW5030C8260D
1,1-dichloroethane	< 2	2	ug/L	1	LMM		2301526	6/1/23	9:41	SW5030C8260D
t-butanol (TBA)	< 30	30	ug/L	1	LMM		2301526	6/1/23	9:41	SW5030C8260D
2-butanone (MEK)	< 10	10	ug/L	1	LMM		2301526	6/1/23	9:41	SW5030C8260D
2,2-dichloropropane	< 2	2	ug/L	1	LMM		2301526	6/1/23	9:41	SW5030C8260D
cis-1,2-dichloroethene	**5**	2	ug/L	1	LMM		2301526	6/1/23	9:41	SW5030C8260D
chloroform	< 2	2	ug/L	1	LMM		2301526	6/1/23	9:41	SW5030C8260D
bromochloromethane	< 2	2	ug/L	1	LMM		2301526	6/1/23	9:41	SW5030C8260D
tetrahydrofuran (THF)	< 10	10	ug/L	1	LMM		2301526	6/1/23	9:41	SW5030C8260D
1,1,1-trichloroethane	< 2	2	ug/L	1	LMM		2301526	6/1/23	9:41	SW5030C8260D
1,1-dichloropropene	< 2	2	ug/L	1	LMM		2301526	6/1/23	9:41	SW5030C8260D
t-amyl-methyl ether (TAME)	< 2	2	ug/L	1	LMM		2301526	6/1/23	9:41	SW5030C8260D
carbon tetrachloride	< 2	2	ug/L	1	LMM		2301526	6/1/23	9:41	SW5030C8260D
1,2-dichloroethane	< 2	2	ug/L	1	LMM		2301526	6/1/23	9:41	SW5030C8260D
benzene	< 2	2	ug/L	1	LMM		2301526	6/1/23	9:41	SW5030C8260D
trichloroethene	**3**	2	ug/L	1	LMM		2301526	6/1/23	9:41	SW5030C8260D
1,2-dichloropropane	< 2	2	ug/L	1	LMM		2301526	6/1/23	9:41	SW5030C8260D
bromodichloromethane	< 0.6	0.6	ug/L	1	LMM		2301526	6/1/23	9:41	SW5030C8260D
1,4-dioxane	< 50	50	ug/L	1	LMM		2301526	6/1/23	9:41	SW5030C8260D
dibromomethane	< 2	2	ug/L	1	LMM		2301526	6/1/23	9:41	SW5030C8260D
4-methyl-2-pentanone (MIBK)	< 10	10	ug/L	1	LMM		2301526	6/1/23	9:41	SW5030C8260D
cis-1,3-dichloropropene	< 2	2	ug/L	1	LMM		2301526	6/1/23	9:41	SW5030C8260D
toluene	< 2	2	ug/L	1	LMM		2301526	6/1/23	9:41	SW5030C8260D
trans-1,3-dichloropropene	< 2	2	ug/L	1	LMM		2301526	6/1/23	9:41	SW5030C8260D
2-hexanone	< 10	10	ug/L	1	LMM		2301526	6/1/23	9:41	SW5030C8260D
1,1,2-trichloroethane	< 2	2	ug/L	1	LMM		2301526	6/1/23	9:41	SW5030C8260D
1,3-dichloropropane	< 2	2	ug/L	1	LMM		2301526	6/1/23	9:41	SW5030C8260D
tetrachloroethene	**64**	2	ug/L	1	LMM		2301526	6/1/23	9:41	SW5030C8260D
dibromochloromethane	< 2	2	ug/L	1	LMM		2301526	6/1/23	9:41	SW5030C8260D

Revised 6/21/23 -034 Sample ID

Absolute Resource associates

Project ID: Former Elite Laundry J-0033-005C
Job ID: 65631
Sample#: 65631-037
Sample ID: BR-4S
Matrix: Water
Sampled: 5/25/23 13:00

Parameter	Result	Reporting Limit	Units	Instr Dil'n Factor	Analyst	Prep Date	Batch	Analysis Date	Analysis Time	Reference
1,2-dibromoethane (EDB)	< 2	2	ug/L	1	LMM		2301526	6/1/23	9:41	SW5030C8260D
chlorobenzene	< 2	2	ug/L	1	LMM		2301526	6/1/23	9:41	SW5030C8260D
1,1,1,2-tetrachloroethane	< 2	2	ug/L	1	LMM		2301526	6/1/23	9:41	SW5030C8260D
ethylbenzene	< 2	2	ug/L	1	LMM		2301526	6/1/23	9:41	SW5030C8260D
m&p-xylenes	< 2	2	ug/L	1	LMM		2301526	6/1/23	9:41	SW5030C8260D
o-xylene	< 2	2	ug/L	1	LMM		2301526	6/1/23	9:41	SW5030C8260D
styrene	< 2	2	ug/L	1	LMM		2301526	6/1/23	9:41	SW5030C8260D
bromoform	< 2	2	ug/L	1	LMM		2301526	6/1/23	9:41	SW5030C8260D
isopropylbenzene	< 2	2	ug/L	1	LMM		2301526	6/1/23	9:41	SW5030C8260D
1,1,2,2-tetrachloroethane	< 2	2	ug/L	1	LMM		2301526	6/1/23	9:41	SW5030C8260D
1,2,3-trichloropropane	< 2	2	ug/L	1	LMM		2301526	6/1/23	9:41	SW5030C8260D
n-propylbenzene	< 2	2	ug/L	1	LMM		2301526	6/1/23	9:41	SW5030C8260D
bromobenzene	< 2	2	ug/L	1	LMM		2301526	6/1/23	9:41	SW5030C8260D
1,3,5-trimethylbenzene	< 2	2	ug/L	1	LMM		2301526	6/1/23	9:41	SW5030C8260D
2-chlorotoluene	< 2	2	ug/L	1	LMM		2301526	6/1/23	9:41	SW5030C8260D
4-chlorotoluene	< 2	2	ug/L	1	LMM		2301526	6/1/23	9:41	SW5030C8260D
tert-butylbenzene	< 2	2	ug/L	1	LMM		2301526	6/1/23	9:41	SW5030C8260D
1,2,4-trimethylbenzene	< 2	2	ug/L	1	LMM		2301526	6/1/23	9:41	SW5030C8260D
sec-butylbenzene	< 2	2	ug/L	1	LMM		2301526	6/1/23	9:41	SW5030C8260D
1,3-dichlorobenzene	< 2	2	ug/L	1	LMM		2301526	6/1/23	9:41	SW5030C8260D
4-isopropyltoluene	< 2	2	ug/L	1	LMM		2301526	6/1/23	9:41	SW5030C8260D
1,4-dichlorobenzene	< 2	2	ug/L	1	LMM		2301526	6/1/23	9:41	SW5030C8260D
1,2-dichlorobenzene	< 2	2	ug/L	1	LMM		2301526	6/1/23	9:41	SW5030C8260D
n-butylbenzene	< 2	2	ug/L	1	LMM		2301526	6/1/23	9:41	SW5030C8260D
1,2-dibromo-3-chloropropane (DBCP)	< 2	2	ug/L	1	LMM		2301526	6/1/23	9:41	SW5030C8260D
1,2,4-trichlorobenzene	< 2	2	ug/L	1	LMM		2301526	6/1/23	9:41	SW5030C8260D
1,3,5-trichlorobenzene	< 2	2	ug/L	1	LMM		2301526	6/1/23	9:41	SW5030C8260D
hexachlorobutadiene	< 0.5	0.5	ug/L	1	LMM		2301526	6/1/23	9:41	SW5030C8260D
naphthalene	< 5	5	ug/L	1	LMM		2301526	6/1/23	9:41	SW5030C8260D
1,2,3-trichlorobenzene	< 2	2	ug/L	1	LMM		2301526	6/1/23	9:41	SW5030C8260D
Surrogate Recovery		**Limits**								
dibromofluoromethane SUR	**103**	78-114	%	1	LMM		2301526	6/1/23	9:41	SW5030C8260D
toluene-D8 SUR	**95**	88-110	%	1	LMM		2301526	6/1/23	9:41	SW5030C8260D
4-bromofluorobenzene SUR	**91**	86-115	%	1	LMM		2301526	6/1/23	9:41	SW5030C8260D

Revised 6/21/23 -034 Sample ID

Absolute Resource associates

Project ID: Former Elite Laundry J-0033-005C
Job ID: 65631
Sample#: 65631-038
Sample ID: BR-4I
Matrix: Water
Sampled: 5/25/23 11:15

Parameter	Result	Reporting Limit	Units	Instr Dil'n Factor	Analyst	Prep Date	Batch	Analysis Date	Analysis Time	Reference
dichlorodifluoromethane	< 2	2	ug/L	1	LMM		2301526	6/1/23	9:09	SW5030C8260D
chloromethane	< 2	2	ug/L	1	LMM		2301526	6/1/23	9:09	SW5030C8260D
vinyl chloride	**7**	2	ug/L	1	LMM		2301526	6/1/23	9:09	SW5030C8260D
bromomethane	< 2	2	ug/L	1	LMM		2301526	6/1/23	9:09	SW5030C8260D
chloroethane	< 2	2	ug/L	1	LMM		2301526	6/1/23	9:09	SW5030C8260D
trichlorofluoromethane	< 2	2	ug/L	1	LMM		2301526	6/1/23	9:09	SW5030C8260D
diethyl ether	< 5	5	ug/L	1	LMM		2301526	6/1/23	9:09	SW5030C8260D
acetone	< 50	50	ug/L	1	LMM		2301526	6/1/23	9:09	SW5030C8260D
1,1-dichloroethene	< 1	1	ug/L	1	LMM		2301526	6/1/23	9:09	SW5030C8260D
methylene chloride	< 5	5	ug/L	1	LMM		2301526	6/1/23	9:09	SW5030C8260D
carbon disulfide	< 2	2	ug/L	1	LMM		2301526	6/1/23	9:09	SW5030C8260D
methyl t-butyl ether (MTBE)	< 2	2	ug/L	1	LMM		2301526	6/1/23	9:09	SW5030C8260D
trans-1,2-dichloroethene	**2**	2	ug/L	1	LMM		2301526	6/1/23	9:09	SW5030C8260D
isopropyl ether (DIPE)	< 2	2	ug/L	1	LMM		2301526	6/1/23	9:09	SW5030C8260D
ethyl t-butyl ether (ETBE)	< 2	2	ug/L	1	LMM		2301526	6/1/23	9:09	SW5030C8260D
1,1-dichloroethane	< 2	2	ug/L	1	LMM		2301526	6/1/23	9:09	SW5030C8260D
t-butanol (TBA)	< 30	30	ug/L	1	LMM		2301526	6/1/23	9:09	SW5030C8260D
2-butanone (MEK)	< 10	10	ug/L	1	LMM		2301526	6/1/23	9:09	SW5030C8260D
2,2-dichloropropane	< 2	2	ug/L	1	LMM		2301526	6/1/23	9:09	SW5030C8260D
cis-1,2-dichloroethene	**10**	2	ug/L	1	LMM		2301526	6/1/23	9:09	SW5030C8260D
chloroform	< 2	2	ug/L	1	LMM		2301526	6/1/23	9:09	SW5030C8260D
bromochloromethane	< 2	2	ug/L	1	LMM		2301526	6/1/23	9:09	SW5030C8260D
tetrahydrofuran (THF)	< 10	10	ug/L	1	LMM		2301526	6/1/23	9:09	SW5030C8260D
1,1,1-trichloroethane	< 2	2	ug/L	1	LMM		2301526	6/1/23	9:09	SW5030C8260D
1,1-dichloropropene	< 2	2	ug/L	1	LMM		2301526	6/1/23	9:09	SW5030C8260D
t-amyl-methyl ether (TAME)	< 2	2	ug/L	1	LMM		2301526	6/1/23	9:09	SW5030C8260D
carbon tetrachloride	< 2	2	ug/L	1	LMM		2301526	6/1/23	9:09	SW5030C8260D
1,2-dichloroethane	< 2	2	ug/L	1	LMM		2301526	6/1/23	9:09	SW5030C8260D
benzene	< 2	2	ug/L	1	LMM		2301526	6/1/23	9:09	SW5030C8260D
trichloroethene	< 2	2	ug/L	1	LMM		2301526	6/1/23	9:09	SW5030C8260D
1,2-dichloropropane	< 2	2	ug/L	1	LMM		2301526	6/1/23	9:09	SW5030C8260D
bromodichloromethane	< 0.6	0.6	ug/L	1	LMM		2301526	6/1/23	9:09	SW5030C8260D
1,4-dioxane	< 50	50	ug/L	1	LMM		2301526	6/1/23	9:09	SW5030C8260D
dibromomethane	< 2	2	ug/L	1	LMM		2301526	6/1/23	9:09	SW5030C8260D
4-methyl-2-pentanone (MIBK)	< 10	10	ug/L	1	LMM		2301526	6/1/23	9:09	SW5030C8260D
cis-1,3-dichloropropene	< 2	2	ug/L	1	LMM		2301526	6/1/23	9:09	SW5030C8260D
toluene	< 2	2	ug/L	1	LMM		2301526	6/1/23	9:09	SW5030C8260D
trans-1,3-dichloropropene	< 2	2	ug/L	1	LMM		2301526	6/1/23	9:09	SW5030C8260D
2-hexanone	< 10	10	ug/L	1	LMM		2301526	6/1/23	9:09	SW5030C8260D
1,1,2-trichloroethane	< 2	2	ug/L	1	LMM		2301526	6/1/23	9:09	SW5030C8260D
1,3-dichloropropane	< 2	2	ug/L	1	LMM		2301526	6/1/23	9:09	SW5030C8260D
tetrachloroethene	< 2	2	ug/L	1	LMM		2301526	6/1/23	9:09	SW5030C8260D
dibromochloromethane	< 2	2	ug/L	1	LMM		2301526	6/1/23	9:09	SW5030C8260D

Revised 6/21/23 -034 Sample ID

Absolute Resource associates

Project ID: Former Elite Laundry J-0033-005C
Job ID: 65631
Sample#: 65631-038
Sample ID: BR-4I
Matrix: Water
Sampled: 5/25/23 11:15

Parameter	Result	Reporting Limit	Units	Instr Dil'n Factor	Analyst	Prep Date	Batch	Analysis Date	Analysis Time	Reference
1,2-dibromoethane (EDB)	< 2	2	ug/L	1	LMM		2301526	6/1/23	9:09	SW5030C8260D
chlorobenzene	< 2	2	ug/L	1	LMM		2301526	6/1/23	9:09	SW5030C8260D
1,1,1,2-tetrachloroethane	< 2	2	ug/L	1	LMM		2301526	6/1/23	9:09	SW5030C8260D
ethylbenzene	< 2	2	ug/L	1	LMM		2301526	6/1/23	9:09	SW5030C8260D
m&p-xylenes	< 2	2	ug/L	1	LMM		2301526	6/1/23	9:09	SW5030C8260D
o-xylene	< 2	2	ug/L	1	LMM		2301526	6/1/23	9:09	SW5030C8260D
styrene	< 2	2	ug/L	1	LMM		2301526	6/1/23	9:09	SW5030C8260D
bromoform	< 2	2	ug/L	1	LMM		2301526	6/1/23	9:09	SW5030C8260D
isopropylbenzene	< 2	2	ug/L	1	LMM		2301526	6/1/23	9:09	SW5030C8260D
1,1,2,2-tetrachloroethane	< 2	2	ug/L	1	LMM		2301526	6/1/23	9:09	SW5030C8260D
1,2,3-trichloropropane	< 2	2	ug/L	1	LMM		2301526	6/1/23	9:09	SW5030C8260D
n-propylbenzene	< 2	2	ug/L	1	LMM		2301526	6/1/23	9:09	SW5030C8260D
bromobenzene	< 2	2	ug/L	1	LMM		2301526	6/1/23	9:09	SW5030C8260D
1,3,5-trimethylbenzene	< 2	2	ug/L	1	LMM		2301526	6/1/23	9:09	SW5030C8260D
2-chlorotoluene	< 2	2	ug/L	1	LMM		2301526	6/1/23	9:09	SW5030C8260D
4-chlorotoluene	< 2	2	ug/L	1	LMM		2301526	6/1/23	9:09	SW5030C8260D
tert-butylbenzene	< 2	2	ug/L	1	LMM		2301526	6/1/23	9:09	SW5030C8260D
1,2,4-trimethylbenzene	< 2	2	ug/L	1	LMM		2301526	6/1/23	9:09	SW5030C8260D
sec-butylbenzene	< 2	2	ug/L	1	LMM		2301526	6/1/23	9:09	SW5030C8260D
1,3-dichlorobenzene	< 2	2	ug/L	1	LMM		2301526	6/1/23	9:09	SW5030C8260D
4-isopropyltoluene	< 2	2	ug/L	1	LMM		2301526	6/1/23	9:09	SW5030C8260D
1,4-dichlorobenzene	< 2	2	ug/L	1	LMM		2301526	6/1/23	9:09	SW5030C8260D
1,2-dichlorobenzene	< 2	2	ug/L	1	LMM		2301526	6/1/23	9:09	SW5030C8260D
n-butylbenzene	< 2	2	ug/L	1	LMM		2301526	6/1/23	9:09	SW5030C8260D
1,2-dibromo-3-chloropropane (DBCP)	< 2	2	ug/L	1	LMM		2301526	6/1/23	9:09	SW5030C8260D
1,2,4-trichlorobenzene	< 2	2	ug/L	1	LMM		2301526	6/1/23	9:09	SW5030C8260D
1,3,5-trichlorobenzene	< 2	2	ug/L	1	LMM		2301526	6/1/23	9:09	SW5030C8260D
hexachlorobutadiene	< 0.5	0.5	ug/L	1	LMM		2301526	6/1/23	9:09	SW5030C8260D
naphthalene	< 5	5	ug/L	1	LMM		2301526	6/1/23	9:09	SW5030C8260D
1,2,3-trichlorobenzene	< 2	2	ug/L	1	LMM		2301526	6/1/23	9:09	SW5030C8260D
Surrogate Recovery		**Limits**								
dibromofluoromethane SUR	**102**	78-114	%	1	LMM		2301526	6/1/23	9:09	SW5030C8260D
toluene-D8 SUR	**96**	88-110	%	1	LMM		2301526	6/1/23	9:09	SW5030C8260D
4-bromofluorobenzene SUR	**94**	86-115	%	1	LMM		2301526	6/1/23	9:09	SW5030C8260D

Revised 6/21/23 -034 Sample ID

Absolute Resource associates

Project ID: Former Elite Laundry J-0033-005C
Job ID: 65631
Sample#: 65631-039
Sample ID: BR-4D
Matrix: Water
Sampled: 5/25/23 12:15

Parameter	Result	Reporting Limit	Units	Instr Dil'n Factor	Analyst	Prep Date	Batch	Analysis Date	Analysis Time	Reference
dichlorodifluoromethane	< 100	100	ug/L	50	LMM		2301526	6/1/23	12:50	SW5030C8260D
chloromethane	< 100	100	ug/L	50	LMM		2301526	6/1/23	12:50	SW5030C8260D
vinyl chloride	**12000**	100	ug/L	50	LMM		2301526	6/1/23	12:50	SW5030C8260D
bromomethane	< 100	100	ug/L	50	LMM		2301526	6/1/23	12:50	SW5030C8260D
chloroethane	< 100	100	ug/L	50	LMM		2301526	6/1/23	12:50	SW5030C8260D
trichlorofluoromethane	< 100	100	ug/L	50	LMM		2301526	6/1/23	12:50	SW5030C8260D
diethyl ether	< 250	250	ug/L	50	LMM		2301526	6/1/23	12:50	SW5030C8260D
acetone	< 2500	2500	ug/L	50	LMM		2301526	6/1/23	12:50	SW5030C8260D
1,1-dichloroethene	< 50	50	ug/L	50	LMM		2301526	6/1/23	12:50	SW5030C8260D
methylene chloride	< 250	250	ug/L	50	LMM		2301526	6/1/23	12:50	SW5030C8260D
carbon disulfide	< 100	100	ug/L	50	LMM		2301526	6/1/23	12:50	SW5030C8260D
methyl t-butyl ether (MTBE)	< 100	100	ug/L	50	LMM		2301526	6/1/23	12:50	SW5030C8260D
trans-1,2-dichloroethene	**630**	100	ug/L	50	LMM		2301526	6/1/23	12:50	SW5030C8260D
isopropyl ether (DIPE)	< 100	100	ug/L	50	LMM		2301526	6/1/23	12:50	SW5030C8260D
ethyl t-butyl ether (ETBE)	< 100	100	ug/L	50	LMM		2301526	6/1/23	12:50	SW5030C8260D
1,1-dichloroethane	< 100	100	ug/L	50	LMM		2301526	6/1/23	12:50	SW5030C8260D
t-butanol (TBA)	< 1500	1500	ug/L	50	LMM		2301526	6/1/23	12:50	SW5030C8260D
2-butanone (MEK)	< 500	500	ug/L	50	LMM		2301526	6/1/23	12:50	SW5030C8260D
2,2-dichloropropane	< 100	100	ug/L	50	LMM		2301526	6/1/23	12:50	SW5030C8260D
cis-1,2-dichloroethene	**15000**	100	ug/L	50	LMM		2301526	6/1/23	12:50	SW5030C8260D
chloroform	< 100	100	ug/L	50	LMM		2301526	6/1/23	12:50	SW5030C8260D
bromochloromethane	< 100	100	ug/L	50	LMM		2301526	6/1/23	12:50	SW5030C8260D
tetrahydrofuran (THF)	< 500	500	ug/L	50	LMM		2301526	6/1/23	12:50	SW5030C8260D
1,1,1-trichloroethane	< 100	100	ug/L	50	LMM		2301526	6/1/23	12:50	SW5030C8260D
1,1-dichloropropene	< 100	100	ug/L	50	LMM		2301526	6/1/23	12:50	SW5030C8260D
t-amyl-methyl ether (TAME)	< 100	100	ug/L	50	LMM		2301526	6/1/23	12:50	SW5030C8260D
carbon tetrachloride	< 100	100	ug/L	50	LMM		2301526	6/1/23	12:50	SW5030C8260D
1,2-dichloroethane	< 100	100	ug/L	50	LMM		2301526	6/1/23	12:50	SW5030C8260D
benzene	< 100	100	ug/L	50	LMM		2301526	6/1/23	12:50	SW5030C8260D
trichloroethene	< 100	100	ug/L	50	LMM		2301526	6/1/23	12:50	SW5030C8260D
1,2-dichloropropane	< 100	100	ug/L	50	LMM		2301526	6/1/23	12:50	SW5030C8260D
bromodichloromethane	< 30	30	ug/L	50	LMM		2301526	6/1/23	12:50	SW5030C8260D
1,4-dioxane	< 2500	2500	ug/L	50	LMM		2301526	6/1/23	12:50	SW5030C8260D
dibromomethane	< 100	100	ug/L	50	LMM		2301526	6/1/23	12:50	SW5030C8260D
4-methyl-2-pentanone (MIBK)	< 500	500	ug/L	50	LMM		2301526	6/1/23	12:50	SW5030C8260D
cis-1,3-dichloropropene	< 100	100	ug/L	50	LMM		2301526	6/1/23	12:50	SW5030C8260D
toluene	< 100	100	ug/L	50	LMM		2301526	6/1/23	12:50	SW5030C8260D
trans-1,3-dichloropropene	< 100	100	ug/L	50	LMM		2301526	6/1/23	12:50	SW5030C8260D
2-hexanone	< 500	500	ug/L	50	LMM		2301526	6/1/23	12:50	SW5030C8260D
1,1,2-trichloroethane	< 100	100	ug/L	50	LMM		2301526	6/1/23	12:50	SW5030C8260D
1,3-dichloropropane	< 100	100	ug/L	50	LMM		2301526	6/1/23	12:50	SW5030C8260D
tetrachloroethene	< 100	100	ug/L	50	LMM		2301526	6/1/23	12:50	SW5030C8260D
dibromochloromethane	< 100	100	ug/L	50	LMM		2301526	6/1/23	12:50	SW5030C8260D

Revised 6/21/23 -034 Sample ID

Absolute Resource associates

Project ID: Former Elite Laundry J-0033-005C
Job ID: 65631
Sample#: 65631-039
Sample ID: BR-4D
Matrix: Water
Sampled: 5/25/23 12:15

Parameter	Result	Reporting Limit	Units	Instr Dil'n Factor	Analyst	Prep Date	Batch	Analysis Date	Analysis Time	Reference
1,2-dibromoethane (EDB)	< 100	100	ug/L	50	LMM		2301526	6/1/23	12:50	SW5030C8260D
chlorobenzene	< 100	100	ug/L	50	LMM		2301526	6/1/23	12:50	SW5030C8260D
1,1,1,2-tetrachloroethane	< 100	100	ug/L	50	LMM		2301526	6/1/23	12:50	SW5030C8260D
ethylbenzene	< 100	100	ug/L	50	LMM		2301526	6/1/23	12:50	SW5030C8260D
m&p-xylenes	< 100	100	ug/L	50	LMM		2301526	6/1/23	12:50	SW5030C8260D
o-xylene	< 100	100	ug/L	50	LMM		2301526	6/1/23	12:50	SW5030C8260D
styrene	< 100	100	ug/L	50	LMM		2301526	6/1/23	12:50	SW5030C8260D
bromoform	< 100	100	ug/L	50	LMM		2301526	6/1/23	12:50	SW5030C8260D
isopropylbenzene	< 100	100	ug/L	50	LMM		2301526	6/1/23	12:50	SW5030C8260D
1,1,2,2-tetrachloroethane	< 100	100	ug/L	50	LMM		2301526	6/1/23	12:50	SW5030C8260D
1,2,3-trichloropropane	< 100	100	ug/L	50	LMM		2301526	6/1/23	12:50	SW5030C8260D
n-propylbenzene	< 100	100	ug/L	50	LMM		2301526	6/1/23	12:50	SW5030C8260D
bromobenzene	< 100	100	ug/L	50	LMM		2301526	6/1/23	12:50	SW5030C8260D
1,3,5-trimethylbenzene	< 100	100	ug/L	50	LMM		2301526	6/1/23	12:50	SW5030C8260D
2-chlorotoluene	< 100	100	ug/L	50	LMM		2301526	6/1/23	12:50	SW5030C8260D
4-chlorotoluene	< 100	100	ug/L	50	LMM		2301526	6/1/23	12:50	SW5030C8260D
tert-butylbenzene	< 100	100	ug/L	50	LMM		2301526	6/1/23	12:50	SW5030C8260D
1,2,4-trimethylbenzene	< 100	100	ug/L	50	LMM		2301526	6/1/23	12:50	SW5030C8260D
sec-butylbenzene	< 100	100	ug/L	50	LMM		2301526	6/1/23	12:50	SW5030C8260D
1,3-dichlorobenzene	< 100	100	ug/L	50	LMM		2301526	6/1/23	12:50	SW5030C8260D
4-isopropyltoluene	< 100	100	ug/L	50	LMM		2301526	6/1/23	12:50	SW5030C8260D
1,4-dichlorobenzene	< 100	100	ug/L	50	LMM		2301526	6/1/23	12:50	SW5030C8260D
1,2-dichlorobenzene	< 100	100	ug/L	50	LMM		2301526	6/1/23	12:50	SW5030C8260D
n-butylbenzene	< 100	100	ug/L	50	LMM		2301526	6/1/23	12:50	SW5030C8260D
1,2-dibromo-3-chloropropane (DBCP)	< 100	100	ug/L	50	LMM		2301526	6/1/23	12:50	SW5030C8260D
1,2,4-trichlorobenzene	< 100	100	ug/L	50	LMM		2301526	6/1/23	12:50	SW5030C8260D
1,3,5-trichlorobenzene	< 100	100	ug/L	50	LMM		2301526	6/1/23	12:50	SW5030C8260D
hexachlorobutadiene	< 25	25	ug/L	50	LMM		2301526	6/1/23	12:50	SW5030C8260D
naphthalene	< 250	250	ug/L	50	LMM		2301526	6/1/23	12:50	SW5030C8260D
1,2,3-trichlorobenzene	< 100	100	ug/L	50	LMM		2301526	6/1/23	12:50	SW5030C8260D
Surrogate Recovery		**Limits**								
dibromofluoromethane SUR	**104**	78-114	%	50	LMM		2301526	6/1/23	12:50	SW5030C8260D
toluene-D8 SUR	**95**	88-110	%	50	LMM		2301526	6/1/23	12:50	SW5030C8260D
4-bromofluorobenzene SUR	**95**	86-115	%	50	LMM		2301526	6/1/23	12:50	SW5030C8260D

Revised 6/21/23 -034 Sample ID

Absolute Resource associates

Project ID: Former Elite Laundry J-0033-005C
Job ID: 65631

Sample#: 65631-001
Sample ID: BR-6D
Matrix: Water
Sampled: 5/23/23 10:35

Parameter	Result	Reporting Limit	Units	Instr Dil'n Factor	Analyst	Prep Date	Batch	Analysis Date	Analysis Time	Reference
1,4-dioxane	< 0.25	0.25	ug/L	1	LMM		2301542	6/2/23	16:20	SW8260Dmod

Sample#: 65631-002
Sample ID: MW-02R
Matrix: Water
Sampled: 5/23/23 13:25

Parameter	Result	Reporting Limit	Units	Instr Dil'n Factor	Analyst	Prep Date	Batch	Analysis Date	Analysis Time	Reference
1,4-dioxane	< 0.25	0.25	ug/L	1	LMM		2301542	6/2/23	16:52	SW8260Dmod

Sample#: 65631-003
Sample ID: SH-11
Matrix: Water
Sampled: 5/23/23 11:25

Parameter	Result	Reporting Limit	Units	Instr Dil'n Factor	Analyst	Prep Date	Batch	Analysis Date	Analysis Time	Reference
1,4-dioxane	< 0.25	0.25	ug/L	1	LMM		2301542	6/2/23	17:24	SW8260Dmod

Sample#: 65631-004
Sample ID: BR-6S
Matrix: Water
Sampled: 5/23/23 9:10

Parameter	Result	Reporting Limit	Units	Instr Dil'n Factor	Analyst	Prep Date	Batch	Analysis Date	Analysis Time	Reference
1,4-dioxane	< 0.25	0.25	ug/L	1	LMM		2301542	6/2/23	17:56	SW8260Dmod

Sample#: 65631-005
Sample ID: BR-6I
Matrix: Water
Sampled: 5/23/23 9:50

Parameter	Result	Reporting Limit	Units	Instr Dil'n Factor	Analyst	Prep Date	Batch	Analysis Date	Analysis Time	Reference
1,4-dioxane	< 0.25	0.25	ug/L	1	LMM		2301542	6/2/23	18:28	SW8260Dmod

Sample#: 65631-006
Sample ID: SH-14S
Matrix: Water
Sampled: 5/23/23 14:20

Parameter	Result	Reporting Limit	Units	Instr Dil'n Factor	Analyst	Prep Date	Batch	Analysis Date	Analysis Time	Reference
1,4-dioxane	< 0.25	0.25	ug/L	1	LMM		2301542	6/2/23	18:59	SW8260Dmod

Project ID: Former Elite Laundry J-0033-005C
Job ID: 65631

Sample#: 65631-007
Sample ID: SH-14D
Matrix: Water
Sampled: 5/23/23 15:05

Parameter	Result	Reporting Limit	Units	Instr Dil'n Factor	Analyst	Prep Date	Batch	Analysis Date	Analysis Time	Reference
1,4-dioxane	< 0.25	0.25	ug/L	1	LMM		2301580	6/6/23	19:04	SW8260Dmod

Sample#: 65631-008
Sample ID: SH-12
Matrix: Water
Sampled: 5/23/23 12:40

Parameter	Result	Reporting Limit	Units	Instr Dil'n Factor	Analyst	Prep Date	Batch	Analysis Date	Analysis Time	Reference
1,4-dioxane	< 0.25	0.25	ug/L	1	LMM		2301580	6/6/23	15:24	SW8260Dmod

Sample#: 65631-009
Sample ID: MW-16D
Matrix: Water
Sampled: 5/23/23 13:50

Parameter	Result	Reporting Limit	Units	Instr Dil'n Factor	Analyst	Prep Date	Batch	Analysis Date	Analysis Time	Reference
1,4-dioxane	< 0.25	0.25	ug/L	1	LMM		2301542	6/2/23	19:31	SW8260Dmod

Sample#: 65631-010
Sample ID: MW-26
Matrix: Water
Sampled: 5/23/23 13:00

Parameter	Result	Reporting Limit	Units	Instr Dil'n Factor	Analyst	Prep Date	Batch	Analysis Date	Analysis Time	Reference
1,4-dioxane	< 0.25	0.25	ug/L	1	LMM		2301542	6/2/23	20:02	SW8260Dmod

Sample#: 65631-011
Sample ID: MW-27
Matrix: Water
Sampled: 5/23/23 12:15

Parameter	Result	Reporting Limit	Units	Instr Dil'n Factor	Analyst	Prep Date	Batch	Analysis Date	Analysis Time	Reference
1,4-dioxane	< 0.25	0.25	ug/L	1	LMM		2301542	6/2/23	20:34	SW8260Dmod

Sample#: 65631-012
Sample ID: SH-17
Matrix: Water
Sampled: 5/23/23 14:50

Parameter	Result	Reporting Limit	Units	Instr Dil'n Factor	Analyst	Prep Date	Batch	Analysis Date	Analysis Time	Reference
1,4-dioxane	< 0.25	0.25	ug/L	1	LMM		2301542	6/2/23	21:06	SW8260Dmod

Project ID: Former Elite Laundry J-0033-005C
Job ID: 65631

Sample#: 65631-013
Sample ID: JB-3
Matrix: Water
Sampled: 5/23/23 9:15

Parameter	Result	Reporting Limit	Units	Instr Dil'n Factor	Analyst	Prep Date	Batch	Analysis Date	Analysis Time	Reference
1,4-dioxane	< 0.25	0.25	ug/L	1	LMM		2301580	6/6/23	16:27	SW8260Dmod

Sample#: 65631-014
Sample ID: MW-15D
Matrix: Water
Sampled: 5/23/23 11:30

Parameter	Result	Reporting Limit	Units	Instr Dil'n Factor	Analyst	Prep Date	Batch	Analysis Date	Analysis Time	Reference
1,4-dioxane	< 0.25	0.25	ug/L	1	LMM		2301542	6/2/23	21:38	SW8260Dmod

Sample#: 65631-015
Sample ID: MW-15I
Matrix: Water
Sampled: 5/23/23 10:00

Parameter	Result	Reporting Limit	Units	Instr Dil'n Factor	Analyst	Prep Date	Batch	Analysis Date	Analysis Time	Reference
1,4-dioxane	< 0.25	0.25	ug/L	1	LMM		2301542	6/2/23	22:10	SW8260Dmod

Sample#: 65631-016
Sample ID: MW-15S
Matrix: Water
Sampled: 5/23/23 10:45

Parameter	Result	Reporting Limit	Units	Instr Dil'n Factor	Analyst	Prep Date	Batch	Analysis Date	Analysis Time	Reference
1,4-dioxane	< 0.25	0.25	ug/L	1	LMM		2301542	6/2/23	22:42	SW8260Dmod

Sample#: 65631-017
Sample ID: MW-19
Matrix: Water
Sampled: 5/24/23 9:05

Parameter	Result	Reporting Limit	Units	Instr Dil'n Factor	Analyst	Prep Date	Batch	Analysis Date	Analysis Time	Reference
1,4-dioxane	< 0.25	0.25	ug/L	1	LMM		2301542	6/2/23	23:13	SW8260Dmod

Sample#: 65631-018
Sample ID: MW-18
Matrix: Water
Sampled: 5/24/23 9:55

Parameter	Result	Reporting Limit	Units	Instr Dil'n Factor	Analyst	Prep Date	Batch	Analysis Date	Analysis Time	Reference
1,4-dioxane	< 0.25	0.25	ug/L	1	LMM		2301542	6/2/23	23:45	SW8260Dmod

Project ID: Former Elite Laundry J-0033-005C
Job ID: 65631

Sample#: 65631-019
Sample ID: MW-17
Matrix: Water
Sampled: 5/24/23 10:55

Parameter	Result	Reporting Limit	Units	Instr Dil'n Factor	Analyst	Prep Date	Batch	Analysis Date	Analysis Time	Reference
1,4-dioxane	< 0.25	0.25	ug/L	1	LMM		2301542	6/3/23	0:17	SW8260Dmod

Sample#: 65631-020
Sample ID: MW-29
Matrix: Water
Sampled: 5/24/23 11:40

Parameter	Result	Reporting Limit	Units	Instr Dil'n Factor	Analyst	Prep Date	Batch	Analysis Date	Analysis Time	Reference
1,4-dioxane	< 0.25	0.25	ug/L	1	LMM		2301542	6/3/23	0:48	SW8260Dmod

Sample#: 65631-021
Sample ID: MW-30
Matrix: Water
Sampled: 5/24/23 12:40

Parameter	Result	Reporting Limit	Units	Instr Dil'n Factor	Analyst	Prep Date	Batch	Analysis Date	Analysis Time	Reference
1,4-dioxane	< 0.25	0.25	ug/L	1	LMM		2301542	6/3/23	1:20	SW8260Dmod

Sample#: 65631-022
Sample ID: MW-28
Matrix: Water
Sampled: 5/24/23 14:05

Parameter	Result	Reporting Limit	Units	Instr Dil'n Factor	Analyst	Prep Date	Batch	Analysis Date	Analysis Time	Reference
1,4-dioxane	< 0.25	0.25	ug/L	1	LMM		2301542	6/3/23	1:51	SW8260Dmod

Sample#: 65631-023
Sample ID: SH-18D
Matrix: Water
Sampled: 5/24/23 14:55

Parameter	Result	Reporting Limit	Units	Instr Dil'n Factor	Analyst	Prep Date	Batch	Analysis Date	Analysis Time	Reference
1,4-dioxane	< 0.25	0.25	ug/L	1	LMM		2301580	6/6/23	15:55	SW8260Dmod

Sample#: 65631-024
Sample ID: MW-22S
Matrix: Water
Sampled: 5/24/23 14:40

Parameter	Result	Reporting Limit	Units	Instr Dil'n Factor	Analyst	Prep Date	Batch	Analysis Date	Analysis Time	Reference
1,4-dioxane	< 0.25 J	0.25	ug/L	1	LMM		2301542	6/3/23	2:23	SW8260Dmod

J = Estimated concentration due to matrix interference.

Project ID: Former Elite Laundry J-0033-005C
Job ID: 65631

Sample#: 65631-025
Sample ID: MW-22D
Matrix: Water
Sampled: 5/24/23 14:15

Parameter	Result	Reporting Limit	Units	Instr Dil'n Factor	Analyst	Prep Date	Batch	Analysis Date	Analysis Time	Reference
1,4-dioxane	< 0.25	0.25	ug/L	1	LMM		2301576	6/3/23	8:08	SW8260Dmod

Sample#: 65631-026
Sample ID: MW-23
Matrix: Water
Sampled: 5/24/23 13:30

Parameter	Result	Reporting Limit	Units	Instr Dil'n Factor	Analyst	Prep Date	Batch	Analysis Date	Analysis Time	Reference
1,4-dioxane	**0.71**	0.25	ug/L	1	LMM		2301580	6/6/23	16:58	SW8260Dmod

Sample#: 65631-027
Sample ID: SH-4
Matrix: Water
Sampled: 5/24/23 12:40

Parameter	Result	Reporting Limit	Units	Instr Dil'n Factor	Analyst	Prep Date	Batch	Analysis Date	Analysis Time	Reference
1,4-dioxane	< 0.25	0.25	ug/L	1	LMM		2301580	6/6/23	18:01	SW8260Dmod

Sample#: 65631-028
Sample ID: MW-14
Matrix: Water
Sampled: 5/24/23 11:30

Parameter	Result	Reporting Limit	Units	Instr Dil'n Factor	Analyst	Prep Date	Batch	Analysis Date	Analysis Time	Reference
1,4-dioxane	**0.52**	0.25	ug/L	1	LMM		2301576	6/3/23	13:20	SW8260Dmod

Sample#: 65631-029
Sample ID: MW-21
Matrix: Water
Sampled: 5/24/23 11:00

Parameter	Result	Reporting Limit	Units	Instr Dil'n Factor	Analyst	Prep Date	Batch	Analysis Date	Analysis Time	Reference
1,4-dioxane	< 0.25	0.25	ug/L	1	LMM		2301576	6/3/23	8:39	SW8260Dmod

Sample#: 65631-030
Sample ID: BR-5D
Matrix: Water
Sampled: 5/24/23 10:05

Parameter	Result	Reporting Limit	Units	Instr Dil'n Factor	Analyst	Prep Date	Batch	Analysis Date	Analysis Time	Reference
1,4-dioxane	**0.50**	0.25	ug/L	1	LMM		2301576	6/3/23	12:49	SW8260Dmod

Revised 6/21/23 -034 Sample ID

Project ID: Former Elite Laundry J-0033-005C
Job ID: 65631

Sample#: 65631-031
Sample ID: BR-5I
Matrix: Water
Sampled: 5/24/23 9:18

Parameter	Result	Reporting Limit	Units	Instr Dil'n Factor	Analyst	Prep Date	Batch	Analysis Date	Analysis Time	Reference
1,4-dioxane	**0.26**	0.25	ug/L	1	LMM		2301576	6/3/23	9:11	SW8260Dmod

Sample#: 65631-032
Sample ID: BR-3I
Matrix: Water
Sampled: 5/25/23 10:15

Parameter	Result	Reporting Limit	Units	Instr Dil'n Factor	Analyst	Prep Date	Batch	Analysis Date	Analysis Time	Reference
1,4-dioxane	< 0.25	0.25	ug/L	1	LMM		2301576	6/3/23	9:42	SW8260Dmod

Sample#: 65631-033
Sample ID: SH-1S
Matrix: Water
Sampled: 5/25/23 11:20

Parameter	Result	Reporting Limit	Units	Instr Dil'n Factor	Analyst	Prep Date	Batch	Analysis Date	Analysis Time	Reference
1,4-dioxane	< 0.25	0.25	ug/L	1	LMM		2301576	6/3/23	10:13	SW8260Dmod

Sample#: 65631-034
Sample ID: MW-20
Matrix: Water
Sampled: 5/25/23 12:10

Parameter	Result	Reporting Limit	Units	Instr Dil'n Factor	Analyst	Prep Date	Batch	Analysis Date	Analysis Time	Reference
1,4-dioxane	**0.35**	0.25	ug/L	1	LMM		2301576	6/3/23	10:44	SW8260Dmod

Sample#: 65631-035
Sample ID: BR-2D
Matrix: Water
Sampled: 5/25/23 10:05

Parameter	Result	Reporting Limit	Units	Instr Dil'n Factor	Analyst	Prep Date	Batch	Analysis Date	Analysis Time	Reference
1,4-dioxane	**0.52**	0.25	ug/L	1	LMM		2301576	6/3/23	11:15	SW8260Dmod

Sample#: 65631-036
Sample ID: BR-1D
Matrix: Water
Sampled: 5/25/23 9:15

Parameter	Result	Reporting Limit	Units	Instr Dil'n Factor	Analyst	Prep Date	Batch	Analysis Date	Analysis Time	Reference
1,4-dioxane	**0.78**	0.25	ug/L	1	LMM		2301576	6/3/23	11:47	SW8260Dmod

Revised 6/21/23 -034 Sample ID

Absolute Resource associates

Project ID: Former Elite Laundry J-0033-005C
Job ID: 65631

Sample#: 65631-037
Sample ID: BR-4S
Matrix: Water
Sampled: 5/25/23 13:00

Parameter	Result	Reporting Limit	Units	Instr Dil'n Factor	Analyst	Prep Date	Batch	Analysis Date	Analysis Time	Reference
1,4-dioxane	< 0.25	0.25	ug/L	1	LMM		2301580	6/6/23	14:52	SW8260Dmod

Sample#: 65631-038
Sample ID: BR-4I
Matrix: Water
Sampled: 5/25/23 11:15

Parameter	Result	Reporting Limit	Units	Instr Dil'n Factor	Analyst	Prep Date	Batch	Analysis Date	Analysis Time	Reference
1,4-dioxane	**0.37**	0.25	ug/L	1	LMM		2301576	6/3/23	12:18	SW8260Dmod

Sample#: 65631-039
Sample ID: BR-4D
Matrix: Water
Sampled: 5/25/23 12:15

Parameter	Result	Reporting Limit	Units	Instr Dil'n Factor	Analyst	Prep Date	Batch	Analysis Date	Analysis Time	Reference
1,4-dioxane	**3.4**	2.5	ug/L	10	LMM		2301580	6/6/23	20:08	SW8260Dmod

Revised 6/21/23 -034 Sample ID

Absolute Resource associates

Absolute Resource associates

124 Heritage Avenue #16
Portsmouth, NH 03801
603-436-2001
absoluteresourceassociates.com

CHAIN-OF-CUSTODY RECORD AND ANALYSIS REQUEST

65631

Company Name: Tighe and Bond

Company Address: 120 Front St, Worcester MA

Report To: MTTrovato@tigheband.com
SWozniakowski@tigheband.com

Phone #: 603.548.2049

Project Name: Former Elite Laundry

Project #: J-0033-005C

Project Location: (NH) MA ME VT _____

Accreditation Required? N/Y: _____

See absoluteresourceassociates.com for sample acceptance policy and current accreditation lists.

Protocol: RCRA SDWA NPDES MCP (NHDES) DOD

Notify ARA if your samples require specific methods, certifications or compliance protocol.

Reporting Limits: QAPP GW-1 S-1 EPA DW Other AGQS

ANALYSIS REQUEST

Lab Sample ID (Lab Use Only)	Field ID	# CONTAINERS	Matrix: WATER	SOLID	OTHER	Preservation Method: HCl	HNO_3	H_2SO_4	NaOH	MeOH	Sampling: DATE	TIME	SAMPLER	☐ VOC 8260 ☒ VOC 8260 NHDES ☐ VOC 8260 MADEP	☐ VOC 624.1 ☐ VOC BTEX MtBE, only ☐ VOC 8021VT	☐ VPH MADEP ☐ GRO 8015 ☒ 1,4-Dioxane (low level)	☐ VOC 524.2 ☐ VOC 524.2 NH List ☐ Gases-List:	☐ TPH 8100 ☐ DRO 8015 ☐ EPH MADEP ☐ TPH Fingerprint	☐ 8270PAH ☐ 8270ABN ☐ 625.1 ☐ EDB	☐ 8082 PCB ☐ 8081 Pesticides ☐ 608.3 Pest/PCB	☐ PFAS 537.1 ☐ PFAS 533 ☐ PFAS isotope dilution	☐ O&G 1664 ☐ Mineral O&G 1664	☐ pH ☐ BOD ☐ Conductivity ☐ Turbidity ☐ Apparent Color	☐ TSS ☐ TDS ☐ TS ☐ TVS ☐ Alkalinity ☐ Acidity	☐ RCRA Metals ☐ Priority Pollutant Metals ☐ TAL Metals ☐ Hardness	☐ Total Metals-list:	☐ Dissolved Metals-list:	☐ Ammonia ☐ COD ☐ TKN ☐ TN ☐ TON ☐ TOC ☐ Ferrous Iron	☐ T-Phosphorus ☐ Bacteria P/A ☐ Bacteria MPN ☐ Enterococci	☐ Cyanide ☐ Sulfide ☐ Nitrate + Nitrite ☐ Ortho P ☐ Phenols	☐ Nitrate ☐ Nitrite ☐ Chloride ☐ Sulfate ☐ Bromide ☐ Fluoride	☐ Corrosivity ☐ Ignitibility/FP	☐ TCLP Metals ☐ TCLP VOC ☐ TCLP SVOC ☐ TCLP Pesticide	Subcontract: ☐ Grain Size ☐ Herbicides ☐ Asbestos	Grab (G) or Composite (C)
65631-01	BR-6D		X								5/23/23	10:35	M.B	X		X																				
-02	MW-02R		X									13:25	M.B	X		X																				
-03	SH-11		X									11:25	M.B	X		X																				
-04	BR-6S		X									9:10	M.B	X		X																				
-05	BR-6I		X									9:50	M.B	X		X																				
-06	SH-14S		X									14:20	M.B	X		X																				
-07	SH-14D		X									15:05	M.B	X		X																				
-08	SH-12		X									12:40	M.B	X		X																				
-09	MW-16D		X									13:50	M.T	X		X																				
-10	MW-26		X									13:00	M.T	X		X																				
-11	MW-27		X									12:15	M.T	X		X																				

TAT REQUESTED

Priority (24 hr)* ☐
Expedited (48 hr)* ☐
Standard ☑
(10 Business Days)
*Date Needed_____

Invoice To: Mike Trovato
Email: MTTrovato@tigheband.com
PO #: _____
Quote #: _____
☐ NH Reimbursement Pricing

SPECIAL INSTRUCTIONS

Reporting Instructions:
☑ EDD:_____ Report To (email): MTTrovato@tigheband.com

RECEIVED ON ICE ☒YES ☐NO
TEMPERATURE 5 °C

CUSTODY RECORD

QSD-01 Revision 07/27/2022

Relinquished by Sampler:	Date	Time	Received by:	Date	Time
Mehdi Begg	5/25/23	15:30	Fridge		
Relinquished by:	Date	Time	Received by:	Date	Time
				5/24	9:50
Relinquished by:	Date	Time	Received by Laboratory:	Date	Time
	5/24	13:50		5/24/23	13:50

Absolute Resource associates

124 Heritage Avenue #16
Portsmouth, NH 03801
603-436-2001
absoluteresourceassociates.com

CHAIN-OF-CUSTODY RECORD AND ANALYSIS REQUEST

Lab ID Here

Company Name: Tighe and Bond

Company Address: 120 Front St, Worcester MA

Report To: MTTrovato@tigheband.com
sWozniakowski@tigheband.com

Phone #: 603.548.2049

Project Name: Former Elite Laundry

Project #: J-0033-005C

Project Location: (NH) MA ME VT _____

Accreditation Required? N/Y: _____

See absoluteresourceassociates.com for sample acceptance policy and current accreditation lists.

Protocol: RCRA ~~SDWA~~ NPDES MCP (NHDES) DOD

Notify ARA if your samples require specific methods, certifications or compliance protocol.

Reporting Limits: QAPP GW-1 EPA DW Other AGQS-1

ANALYSIS REQUEST

Lab Sample ID (Lab Use Only)	Field ID	# CONTAINERS	Matrix: WATER	Matrix: SOLID	Matrix: OTHER	Preservation Method: HCl	HNO_3	H_2SO_4	NaOH	MeOH	Sampling: DATE	TIME	SAMPLER	☑ VOC 8260 NHDES ☐ VOC 8260 MADEP	☐ VOC 624.1 ☐ VOC BTEX MtBE, only ☐ VOC 8021VT	☐ VPH MADEP ☐ GRO 8015 ☑ 1,4-Dioxane (low level)	☐ VOC 524.2 ☐ VOC 524.2 NH List ☐ Gases-List:	☐ TPH 8100 ☐ DRO 8015 ☐ EPH MADEP ☐ TPH Fingerprint	☐ 8270PAH ☐ 8270ABN ☐ 625.1 ☐ EDB	☐ 8082 PCB ☐ 8081 Pesticides ☐ 608.3 Pest/PCB	☐ PFAS 537.1 ☐ PFAS 533 ☐ PFAS isotope dilution	☐ O&G 1664 ☐ Mineral O&G 1664	☐ pH ☐ BOD ☐ Conductivity ☐ Turbidity ☐ Apparent Color	☐ TSS ☐ TDS ☐ TS ☐ TVS ☐ Alkalinity ☐ Acidity	☐ RCRA Metals ☐ Priority Pollutant Metals ☐ TAL Metals ☐ Hardness	☐ Total Metals-list:	☐ Dissolved Metals-list:	☐ Ammonia ☐ COD ☐ TKN ☐ TN ☐ TON ☐ TOC ☐ Ferrous Iron	☐ T-Phosphorus ☐ Bacteria P/A ☐ Bacteria MPN ☐ Enterococci	☐ Cyanide ☐ Sulfide ☐ Nitrate + Nitrite ☐ Ortho P ☐ Phenols	☐ Nitrate ☐ Nitrite ☐ Chloride ☐ Sulfate ☐ Bromide ☐ Fluoride	☐ Corrosivity ☐ Ignitibility/FP	☐ TCLP Metals ☐ TCLP VOC ☐ TCLP SVOC ☐ TCLP Pesticide	Subcontract: ☐ Grain Size ☐ Herbicides ☐ Asbestos			Grab (G) or Composite (C)
656831-12	SH-17		X								5/23/23	14:50	MJ	X		X																					
-13	JB-3		X									9:15	MT	X		X																					
-14	MW-15D		X									11:30	MT	X		X																					
-15	MW-15I		X									10:00	MT	X		X																					
-16	MW-15S		X									10:45	MT	X		X																					
-17	MW-19		X								5/24/23	9:05	MB	X		X																					
-18	MW-18		X									9:55	MB	X		X																					
-19	MW-17		X									10:55	MB	X		X																					
-20	MW-29		X									11:40	MB	X		X																					
-21	MW-30		X									12:40	MB	X		X																					
-22	MW-28		X									14:05	MB	X		X																					

TAT REQUESTED

Priority (24 hr)* ☐
Expedited (48 hr)* ☐
Standard ☑
(10 Business Days)
*Date Needed_____

Invoice To: Mike Trovato
Email: MTTrovato@tigheband.com
PO #: _____
Quote #: _____
☐ NH Reimbursement Pricing

SPECIAL INSTRUCTIONS

Reporting Instructions:
☑ EDD:_____ Report To (email): MTTrovato@tigheband.com

RECEIVED ON ICE ☑YES ☐NO
TEMPERATURE 5 °C

CUSTODY RECORD
QSD-01 Revision 07/27/2022

Relinquished by Sampler:	Date	Time	Received by:	Date	Time
Mehdi Bergy	5/25/23	15:30	Fridge		
Relinquished by:	Date	Time	Received by:	Date	Time
				5/26	9:50
Relinquished by:	Date	Time	Received by Laboratory:	Date	Time
	5/26	13:50		5/26/23	13:50

Absolute Resource associates

124 Heritage Avenue #16
Portsmouth, NH 03801
603-436-2001
absoluteresourceassociates.com

CHAIN-OF-CUSTODY RECORD AND ANALYSIS REQUEST

Lab ID Here

Company Name: Tighe and Bond

Company Address: 120 Front St, Worcester MA

Report To: MTTrovato@tigheband.com
SWozniakowski@tigheband.com

Phone #: 603.548.2049

Project Name: Former Elite Laundry

Project #: J-0033-005C

Project Location: NH MA ME VT _____

Accreditation Required? N/Y: _____

See absoluteresourceassociates.com for sample acceptance policy and current accreditation lists.

Protocol: RCRA SDWA NPDES MCP NHDES DOD

Notify ARA if your samples require specific methods, certifications or compliance protocol.

Reporting Limits: QAPP GW-1 EPA DW Other AGQS

ANALYSIS REQUEST

Lab Sample ID (Lab Use Only)	Field ID	# CONTAINERS	Matrix: WATER	Matrix: SOLID	Matrix: OTHER	Preservation Method: HCl	Preservation Method: HNO_3	Preservation Method: H_2SO_4	Preservation Method: NaOH	Preservation Method: MeOH	Sampling: DATE	Sampling: TIME	Sampling: SAMPLER	☐ VOC 8260 ☐ VOC 8260 NHDES ☑ VOC 8260 MADEP	☐ VOC 624.1 ☐ VOC BTEX MtBE, only ☐ VOC 8021VT	☐ VPH MADEP ☐ GRO 8015 ☑ 1,4-Dioxane (low level)	☐ VOC 524.2 ☐ VOC 524.2 NH List ☐ Gases-List:	☐ TPH 8100 ☐ DRO 8015 ☐ EPH MADEP ☐ TPH Fingerprint	☐ 8270PAH ☐ 8270ABN ☐ 625.1 ☐ EDB	☐ 8082 PCB ☐ 8081 Pesticides ☐ 608.3 Pest/PCB	☐ PFAS 537.1 ☐ PFAS 533 ☐ PFAS isotope dilution	☐ O&G 1664 ☐ Mineral O&G 1664	☐ pH ☐ BOD ☐ Conductivity ☐ Turbidity ☐ Apparent Color	☐ TSS ☐ TDS ☐ TS ☐ TVS ☐ Alkalinity ☐ Acidity	☐ RCRA Metals ☐ Priority Pollutant Metals ☐ TAL Metals ☐ Hardness	☐ Total Metals-list:	☐ Dissolved Metals-list:	☐ Ammonia ☐ COD ☐ TKN ☐ TN ☐ TON ☐ TOC ☐ Ferrous Iron	☐ T-Phosphorus ☐ Bacteria P/A ☐ Bacteria MPN ☐ Enterococci	☐ Cyanide ☐ Sulfide ☐ Nitrate + Nitrite ☐ Ortho P ☐ Phenols	☐ Nitrate ☐ Nitrite ☐ Chloride ☐ Sulfate ☐ Bromide ☐ Fluoride	☐ Corrosivity ☐ Ignitibility/FP	☐ TCLP Metals ☐ TCLP VOC ☐ TCLP SVOC ☐ TCLP Pesticide	Subcontract: ☐ Grain Size ☐ Herbicides ☐ Asbestos			Grab (G) or Composite (C)
-23	SH-18D		X								5/24/23	14:55	M.B	X		X																						
-24	MW-22S		X									14:40	S.N	X		X																						
-25	MW-22D		X									14:15	S.N	X		X																						
-26	MW-23		X									13:30	S.N	X		X																						
-27	SH-4		X									12:40	S.N	X		X																						
-28	MW-14		X									11:30	S.N	X		X																						
-29	MW-21		X									11:00	S.N	X		X																						
-30	BR-5D		X									10:05	S.N	X		X																						
-31	BR-5I		X									9:18	S.N	X		X																						
-32	BR-3I		X								5/25/23	10:15	M.B	X		X																						
-33	SH-1S		X								5/24/23	11:20	M.B	X		X																						

TAT REQUESTED

Priority (24 hr)* ☐
Expedited (48 hr)* ☐
Standard ☑
(10 Business Days)
*Date Needed_____

Invoice To: Mike Trovato
Email: MTTrovato@tigheband.com
PO #: _____
Quote #: _____
☐ NH Reimbursement Pricing

SPECIAL INSTRUCTIONS

Reporting Instructions:
☑ EDD:_____ Report To (email): MTTrovato@tigheband.com

RECEIVED ON ICE ☑ YES ☐ NO
TEMPERATURE 5 °C

CUSTODY RECORD

QSD-01 Revision 07/27/2022

Relinquished by:	Date	Time	Received by:	Date	Time
Melodi Beggs	5/25/23	15:30			
[signature]			[signature]	5/26	9:50
[signature]	5/26	13:50	[signature]	5/26/23	13:50

Received by Laboratory: [signature]

Absolute Resource associates

124 Heritage Avenue #16
Portsmouth, NH 03801
603-436-2001
absoluteresourceassociates.com

CHAIN-OF-CUSTODY RECORD AND ANALYSIS REQUEST

Lab ID Here

Company Name: Tighe and Bond

Company Address: 120 Front St, Worster MA

Report To: MTTravato@tigheband.com
SWozniakowski@tigheband.com

Phone #: 603.548.2049

Project Name: Former Elite Laundry
Project #: J-0033-0052
Project Location: (NH) MA ME VT _____

Accreditation Required? N/Y: _____
See absoluteresourceassociates.com for sample acceptance policy and current accreditation lists.

Protocol: RCRA SDWA NPDES MCP (NHDES) DOD
Notify ARA if your samples require specific methods, certifications or compliance protocol.

Reporting Limits: QAPP GW-1 EPA DW Other A6Q3

ANALYSIS REQUEST

Lab Sample ID (Lab Use Only)	Field ID	# CONTAINERS	Matrix: WATER	Matrix: SOLID	Matrix: OTHER	Preservation Method: HCl	Preservation Method: HNO_3	Preservation Method: H_2SO_4	Preservation Method: NaOH	Preservation Method: MeOH	Sampling: DATE	Sampling: TIME	Sampling: SAMPLER	☐ VOC 8260 ☐ VOC 8260 NHDES ☐ VOC 8260 MADEP	☐ VOC 624.1 ☐ VOC BTEX MtBE, only ☐ VOC 8021VT	☐ VPH MADEP ☐ GRO 8015 ☐ 1,4-Dioxane (low level)	☐ VOC 524.2 ☐ VOC 524.2 NH List ☐ Gases-List:	☐ TPH 8100 ☐ DRO 8015 ☐ EPH MADEP ☐ TPH Fingerprint	☐ 8270PAH ☐ 8270ABN ☐ 625.1 ☐ EDB	☐ 8082 PCB ☐ 8081 Pesticides ☐ 608.3 Pest/PCB	☐ PFAS 537.1 ☐ PFAS 533 ☐ PFAS isotope dilution	☐ O&G 1664 ☐ Mineral O&G 1664	☐ pH ☐ BOD ☐ Conductivity ☐ Turbidity ☐ Apparent Color	☐ TSS ☐ TDS ☐ TS ☐ TVS ☐ Alkalinity ☐ Acidity	☐ RCRA Metals ☐ Priority Pollutant Metals ☐ TAL Metals ☐ Hardness	☐ Total Metals-list:	☐ Dissolved Metals-list:	☐ Ammonia ☐ COD ☐ TKN ☐ TN ☐ TON ☐ TOC ☐ Ferrous Iron	☐ T-Phosphorus ☐ Bacteria P/A ☐ Bacteria MPN ☐ Enterococci	☐ Cyanide ☐ Sulfide ☐ Nitrate + Nitrite ☐ Ortho P ☐ Phenols	☐ Nitrate ☐ Nitrite ☐ Chloride ☐ Sulfate ☐ Bromide ☐ Fluoride	☐ Corrosivity ☐ Ignitibility/FP	☐ TCLP Metals ☐ TCLP VOC ☐ TCLP SVOC ☐ TCLP Pesticide	Subcontract: ☐ Grain Size ☐ Herbicides ☐ Asbestos		
-34	MW-2D		X								5/23/23	12:10	MB	X		X																						
-35	BR-2D		X									10:05	S.N	X		X																						
-36	BR-3D		X									9:15	S.N	X		X																						
-37	BR-4S		X									13:00	S.N	X		X																						
-38	BR-4I		X									[illegible]	S.N	X		X																						
-39	BR-4D		X									12:15	S.N	X		X																						
~~-40~~	~~Trip Blank~~		~~X~~			not recd 7/5/2023								X																								

TAT REQUESTED
Priority (24 hr)* ☐
Expedited (48 hr)* ☐
Standard ☑
(10 Business Days)
*Date Needed_____

Invoice To: Mike Travato
Email: MTTravato@tigheband.com
PO #: _____
Quote #: _____
☐ NH Reimbursement Pricing

SPECIAL INSTRUCTIONS
* BR-4I collected at 11:15

Reporting Instructions:
☑ EDD: _____ Report To (email): MTTravato@tigheband.com

RECEIVED ON ICE ☑ YES ☐ NO
TEMPERATURE 5 °C

CUSTODY RECORD
QSD-01 Revision 07/27/2022

Relinquished by:	Date	Time	Received by:	Date	Time
Mehdi Bergy	5/25/23	15:30	Fridge		
[signature]			[signature]	5/26	9:50
[signature]	5/26	13:50	[signature]	5/26/23	13:50

Sample Receipt Condition Report

Absolute Resource Associates **Job Number:** 65631

Samples Received from: ☐-UPS ☐-FedEx ☐-USPS ☒-Lab Courier ☐-Client Drop-off ☐-_____

Custody Seals - present & intact: ☐-Yes ☐-No ☒-N/A CoC signed: ☒-Yes ☐-No

Receipt Temp: 6 °C Samples on ice? ☒-Yes ☐-No ☐-N/A Sampled < 24 hrs ago? ☐-Yes ☒-No

PFAS-only real ice? ☐-Yes ☐-No ☒-N/A Any signs of freezing? ☐-Yes ☒-No

Comments:

Preservation / Analysis	Bottle Size/Type & Quantity										Check pH for ALL applicable* samples and document:
HCl	40mL(G)	78	250mL(P)		500mL(P)		1L(G)				
HNO_3	125mL(P)		250mL(P)		500mL(P)						
H_2SO_4	40mL(G)		60mL(P)		125mL(P)		250mL(P)		500mL(P)		
NaOH	125mL(P)		250mL(P)								
$(NH_4)_2SO_4$	60mL(P)		125mL(P)		250mL(P)						
ZnAc-NaOH	125mL(P)		250mL(P)								
Trizma	125mL(P)		250mL (P)								*pH ✓by analyst:VOC, PFAS, TOC,O&G
NH_4Ac	125mL(P)		250mL (P)								Residual Cl not present:
NaS_2O_3	40mL(G)		120mL(P)								ABN625____Pest608____
MeOH	20mL(G)		40mL(G)								Bacteria ResCl ✓by analyst
None (solid)	2oz(G)		4oz(G)		8oz(G)		Syringe				PC Dry applicable? Y N
None (water)	40ml (G)	78	60mL(P)		125mL(P)		250mL(P)		500mL(P)		1L(G) 1L (P)
~~Mold~~	~~Cassette~~		~~Bulk~~		~~Plate~~		~~Tape Lift~~				
~~Asbestos~~	~~Cassette~~		~~Bulk~~								
~~Lead~~	~~Cassette~~		~~Bulk~~		~~Wipe~~						

Login Review	Yes	No	NA	Comments
Proper lab sample containers/enough volume/correct preservative?	X			did not receive Trip blank
Analyses marked on COC match bottles received?	X			marked on COC - OK per cust (OPL)
VOC &TOC Water-no headspace? VOC Solid-MeOH covers solid, no leaks, Prep Expiration OK?	X			
PFAS: ARA bottles & samples/FRB same Lot#? QC rec'd, if req'd?			X	Lot ID#:_____
Bacteria bottles provided by ARA?			X	
Samples within holding time?	X			
Immediate tests communicated in writing: NO_3, NO_2,o-PO_4, pH, BOD, Coliform/*E. coli* (P/A or MPN), Enterococci, Color Surfactants, Turbidity, Odor, CrVI, Ferrous Iron, Dissolved Oxygen, Unpres 624			X	
Date, time & ID on samples match CoC?	X			
Rushes communicated to analyst in writing?			X	
Subcontracted samples sent to sub lab?			X	Date Prep'd:_____ Date sent:_____
Pesticides EPA 608 pH5-9?			X	
Compliance samples have no discrepancies/require no flags?			X	(Or must be rejected)
Log-in Supervisor notified immediately of following items:			X KW	Discrepancies, compliance samples (NHDES, MADEP, DoD etc.) or uncommon requests.

Inspected and Received By: K.W. Date/Time: 5/30/23 12:47

Peer Review Checklist

- ☐ Client ID/Project Manager
- ☒ On Ice, Temperature OK?
- ☐ Sample IDs
- ☐ Analyses in Correctly
- ☒ Project Name
- ☐ PO# (if provided)
- ☐ Matrix
- -references
- ☐ TAT/rushes communicated
- ☐ Sub samples sent? Shipping Charge?
- ☐ Date/Time collected
- -wastewater methods
- ☐ Received Date/Time
- ☐ Issues noted above communicated?
- ☐ Short HTs communicated
- ☐ Notes from CoC in LIMS

Reviewed By: CC Date: 6/5/23

Notes: (continue on back as needed)

	Initials	Date	What was sent?
Uploaded / PDF	CC	6/5/23	Report / Data / EDD / Invoice
Uploaded / PDF			Report / Data / EDD / Invoice
Uploaded / PDF			Report / Data / EDD / Invoice

QSD-04 Rev10 04/06/22 CLD (Page 1 of 1)

Laboratory Report

Absolute Resource associates
124 Heritage Avenue Portsmouth NH 03801

Michael Trovato
Tighe & Bond
120 Front Street
Suite 7
Worcester, MA 01608

PO Number: None
Job ID: 65637
Date Received: 5/26/23

Project: Former Elite Laundry J-0033-005D

Attached please find results for the analysis of the samples received on the date referenced above.

Unless otherwise noted in the attached report, the analyses performed met the requirements of Absolute Resource Associates' Quality Assurance Plan. The Standard Operating Procedures are based upon USEPA SW-846, USEPA Methods for Chemical Analysis of Water and Wastewater, Standard Methods for the Examination of Water and Wastewater and other recognized methodologies. The results contained in this report pertain only to the samples as indicated on the chain of custody.

Absolute Resource Associates maintains certification with the agencies listed below. The reported results apply to the sample(s) in the condition as received at the time the laboratory took custody. This report shall not be reproduced except in full, without written approval of the laboratory. The liability of ARA is limited to the cost of the requested analyses, unless otherwise agreed upon in writing.

We appreciate the opportunity to provide laboratory services. If you have any questions regarding the enclosed report, please contact the laboratory and we will be glad to assist you.

Sincerely,
Absolute Resource Associates

Willie Stone
Authorized Signature

Date of Approval: 6/20/2023
Total number of pages: 19

Absolute Resource Associates Certifications

New Hampshire	1732	Massachusetts	M-NH902
Maine	NH902		

Isotope Dilution

SOP-5317r0 is an isotope dilution method. As such, isotopically labelled analogues and performance standards are used to account for variability that may arise from the extraction process or analytical instrumentation. Compounds labelled as "SUR" are utilized as extracted internal standards, meaning that they are subject to all steps of the extraction process. Compounds labelled as "IS" are used as performance standards and are added to samples following extraction. Isotope dilution analogue concentrations are calculated based upon the response of internal standards. In turn, the concentration of a target analyte is calculated in relation to the recovery of its associated analogue.

Direct analogues are used whenever possible, as they will behave identically to their analogous target analyte during the extraction process. However, not all the reported analytes have direct analogues commercially available. In instances where no direct analogue is available, an analogue with similar structure and chemistry to the target analyte is employed.

Refer to the included "Isotope Dilution Association Table" for the specific analogue (SS) and performance standard (IS) associated with each target compound.

Isotope Dilution Association Table

Analyte	Analogue (SS)	Performance Standard (IS)
PFTEA	13C2-PFTeA SUR	13C2-PFOA IS
PFTRIA	13C2-PFTeA SUR	13C2-PFOA IS
PFDOA	13C-PFDoA SUR	13C2-PFOA IS
PFUNA	13C7-PFUnA SUR	13C2-PFOA IS
PFDA	13C6-PFDA SUR	13C2-PFOA IS
PFNA	13C9-PFNA SUR	13C2-PFOA IS
PFOA	13C8-PFOA SUR	13C2-PFOA IS
PFHPA	13C4-PFHpA SUR	13C2-PFOA IS
PFHXA	13C5-PFHxA SUR	13C2-PFOA IS
PFPA	13C5-PFPeA SUR	13C3-PFBA IS
PFBA	13C-PFBA SUR	13C3-PFBA IS
PFDS	13C8-PFOS SUR	13C4-PFOS IS
PFNS	13C8-PFOS SUR	13C4-PFOS IS
PFOS	13C8-PFOS SUR	13C4-PFOS IS
PFHPS	13C8-PFOS SUR	13C4-PFOS IS
PFHXS	13C3-PFHxS SUR	13C4-PFOS IS
PFPES	13C3-PFHxS SUR	13C4-PFOS IS
PFBS	13C3-PFBS SUR	13C4-PFOS IS
82FTS	13C2-8:2FTSA SUR	13C4-PFOS IS
62FTS	13C2-6:2FTSA SUR	13C4-PFOS IS
42FTS	13C2-4:2FTSA SUR	13C4-PFOS IS
FOSA	13C8-FOSA SUR	13C4-PFOS IS
NMEFOSA	D3-NMeFOSA SUR	13C4-PFOS IS
NETFOSAA	D5-NEtFOSAA SUR	13C2-PFOA IS
NMEFOSAA	D3-NMeFOSAA SUR	13C2-PFOA IS
HFPODA	13C3-HFPO-DA SUR	13C2-PFOA IS
ADONA	13C4-PFHpA SUR	13C2-PFOA IS
11CLPF3OUDS	13C8-PFOS SUR	13C4-PFOS IS
9CLPF3ONS	13C8-PFOS SUR	13C4-PFOS IS

Project ID: Former Elite Laundry J-0033-005D
Job ID: 65637
Sample#: 65637-001
Sample ID: MW-19
Matrix: Water
Sampled: 5/24/23 9:05
Method Reference: SOP-5317r1

Parameter	Result	Reporting Limit	DL	Units	Dil'n Factor	Analyst	Prep Date	Batch	Analysis Date	Analysis Time
perfluorotetradecanoic acid (PFTEA)	0.532 J	1.67	0.440	ng/L	1	ACA	6/9/23	16363	6/14/23	15:28
perfluorotridecanoic acid (PFTRIA)	1.67 U	1.67	0.791	ng/L	1	ACA	6/9/23	16363	6/14/23	15:28
perfluorododecanoic acid (PFDOA)	1.67 U	1.67	0.498	ng/L	1	ACA	6/9/23	16363	6/14/23	15:28
perfluoroundecanoic acid (PFUNA)	1.67 U	1.67	0.809	ng/L	1	ACA	6/9/23	16363	6/14/23	15:28
perfluorodecanoic acid (PFDA)	1.67 U	1.67	0.597	ng/L	1	ACA	6/9/23	16363	6/14/23	15:28
perfluorononanoic acid (PFNA)	1.67 U	1.67	0.509	ng/L	1	ACA	6/9/23	16363	6/14/23	15:28
perfluorooctanoic acid (PFOA)	1.67 U	1.67	0.518	ng/L	1	ACA	6/9/23	16363	6/14/23	15:28
perfluoroheptanoic acid (PFHPA)	0.936 J	1.67	0.445	ng/L	1	ACA	6/9/23	16363	6/14/23	15:28
perfluorohexanoic acid (PFHXA)	0.803 J	1.67	0.527	ng/L	1	ACA	6/9/23	16363	6/14/23	15:28
perfluoropentanoic acid (PFPA)	1.67 U	1.67	0.935	ng/L	1	ACA	6/9/23	16363	6/14/23	15:28
perfluorobutanoic acid (PFBA)	**3.85**	1.67	0.315	ng/L	1	ACA	6/9/23	16363	6/14/23	15:28
perfluorodecane sulfonic acid (PFDS)	1.67 U	1.67	0.212	ng/L	1	ACA	6/9/23	16363	6/14/23	15:28
perfluorononanesulfonic acid (PFNS)	1.67 U	1.67	0.373	ng/L	1	ACA	6/9/23	16363	6/14/23	15:28
perfluorooctane sulfonic acid (PFOS)	1.67 U	1.67	0.469	ng/L	1	ACA	6/9/23	16363	6/14/23	15:28
perfluoroheptane sulfonic acid (PFHPS)	1.67 U	1.67	0.260	ng/L	1	ACA	6/9/23	16363	6/14/23	15:28
perfluorohexane sulfonic acid (PFHXS)	1.67 U	1.67	0.578	ng/L	1	ACA	6/9/23	16363	6/14/23	15:28
perfluoropentane sulfonic acid (PFPES)	1.67 U	1.67	0.356	ng/L	1	ACA	6/9/23	16363	6/14/23	15:28
perfluorobutane sulfonic acid (PFBS)	1.67 U	1.67	0.517	ng/L	1	ACA	6/9/23	16363	6/14/23	15:28
8:2 fluorotelomer sulfonic acid (82FTS)	1.67 U	1.67	0.492	ng/L	1	ACA	6/9/23	16363	6/14/23	15:28
6:2 fluorotelomer sulfonic acid (62FTS)	**19.4**	1.67	0.866	ng/L	1	ACA	6/9/23	16363	6/14/23	15:28
4:2 fluorotelomer sulfonic acid (42FTS)	1.67 U	1.67	0.349	ng/L	1	ACA	6/9/23	16363	6/14/23	15:28
perfluorooctane sulfonamide (PFOSA) (FOSA)	1.67 U	1.67	0.957	ng/L	1	ACA	6/9/23	16363	6/14/23	15:28
n-methyl perfluorooctane sulfonamide (NMEFOSA)	1.67 U	1.67	0.572	ng/L	1	ACA	6/9/23	16363	6/14/23	15:28
n-ethyl perfluorooctanesulfonamido acetic acid (NETFOSAA)	1.67 U	1.67	0.725	ng/L	1	ACA	6/9/23	16363	6/14/23	15:28
n-methylperfluorooctane sulfonamido acetic acid (NMEFOSAA)	1.67 U	1.67	0.628	ng/L	1	ACA	6/9/23	16363	6/14/23	15:28
2,3,3,3-tetrafluoro-2-(heptafluoropropoxy)propanoic acid (GenX acid) (HFPODA)	1.67 U	1.67	0.431	ng/L	1	ACA	6/9/23	16363	6/14/23	15:28
4,8-dioxa-3h-perfluorononanoic acid (ADONA acid) (ADONA)	1.67 U	1.67	0.662	ng/L	1	ACA	6/9/23	16363	6/14/23	15:28
11-chloroeicosafluoro-3-oxaundecane-1-sulfonic acid (11CLPF3OUDS)	1.67 U	1.67	0.399	ng/L	1	ACA	6/9/23	16363	6/14/23	15:28
9-chlorohexadecafluoro-3-oxanone-1-sulfonic acid (9CLPF3ONS)	1.67 U	1.67	0.342	ng/L	1	ACA	6/9/23	16363	6/14/23	15:28

U = This compound was analyzed for, but not detected above the associated method detection limit.
J = The analytical result was below the instrument calibration range, but above the method detection limit. The reported concentration is an estimate.

Absolute Resource associates

Project ID: Former Elite Laundry J-0033-005D
Job ID: 65637
Sample#: 65637-001
Sample ID: MW-19
Matrix: Water
Sampled: 5/24/23 9:05
Method Reference: SOP-5317r1

Parameter	Result	Reporting Limit	DL	Units	Dil'n Factor	Analyst	Prep Date	Batch	Analysis Date	Analysis Time
Surrogate Recovery		**Limits**								
13C2-PFTeA SUR	**47** *	50-200		%	1	ACA	6/9/23	16363	6/14/23	15:28
* This analogue showed recovery outside of the acceptance criteria. Re-extraction of the sample produced similar results.										
13C2-PFDoA SUR	**100**	50-200		%	1	ACA	6/9/23	16363	6/14/23	15:28
13C7-PFUnA SUR	**125**	50-200		%	1	ACA	6/9/23	16363	6/14/23	15:28
13C6-PFDA SUR	**113**	50-200		%	1	ACA	6/9/23	16363	6/14/23	15:28
13C9-PFNA SUR	**109**	50-200		%	1	ACA	6/9/23	16363	6/14/23	15:28
13C8-PFOA SUR	**101**	50-200		%	1	ACA	6/9/23	16363	6/14/23	15:28
13C4-PFHpA SUR	**88**	50-200		%	1	ACA	6/9/23	16363	6/14/23	15:28
13C5-PFHxA SUR	**77**	50-200		%	1	ACA	6/9/23	16363	6/14/23	15:28
13C5-PFPeA SUR	**122**	50-200		%	1	ACA	6/9/23	16363	6/14/23	15:28
13C4-PFBA SUR	**96**	50-200		%	1	ACA	6/9/23	16363	6/14/23	15:28
13C8-PFOS SUR	**96**	50-200		%	1	ACA	6/9/23	16363	6/14/23	15:28
13C3-PFHxS SUR	**93**	50-200		%	1	ACA	6/9/23	16363	6/14/23	15:28
13C3-PFBS SUR	**86**	50-200		%	1	ACA	6/9/23	16363	6/14/23	15:28
13C2-8:2FTSA SUR	**148**	50-200		%	1	ACA	6/9/23	16363	6/14/23	15:28
13C2-6:2FTSA SUR	**172**	50-200		%	1	ACA	6/9/23	16363	6/14/23	15:28
13C2-4:2FTSA SUR	**186**	50-200		%	1	ACA	6/9/23	16363	6/14/23	15:28
13C8-FOSA SUR	**71**	50-200		%	1	ACA	6/9/23	16363	6/14/23	15:28
D3-NMeFOSA SUR	**7** *	10-100		%	1	ACA	6/9/23	16363	6/14/23	15:28
* This analogue showed recovery outside of the acceptance criteria. Re-extraction of the sample produced similar results.										
D5-NEtFOSAA SUR	**127**	50-200		%	1	ACA	6/9/23	16363	6/14/23	15:28
D3-NMeFOSAA SUR	**101**	50-200		%	1	ACA	6/9/23	16363	6/14/23	15:28
13C3-HFPO-DA SUR	**58**	50-200		%	1	ACA	6/9/23	16363	6/14/23	15:28

U = This compound was analyzed for, but not detected above the associated method detection limit.
J = The analytical result was below the instrument calibration range, but above the method detection limit. The reported concentration is an estimate.

Absolute Resource associates

Project ID: Former Elite Laundry J-0033-005D
Job ID: 65637

Sample#: 65637-002
Sample ID: BR-5I
Matrix: Water
Sampled: 5/24/23 9:18
Method Reference: SOP-5317r1

Parameter	Result	Reporting Limit	DL	Units	Dil'n Factor	Analyst	Prep Date	Batch	Analysis Date	Analysis Time
perfluorotetradecanoic acid (PFTEA)	1.91 U	1.91	0.502	ng/L	1	ACA	6/2/23	16332	6/2/23	14:15
perfluorotridecanoic acid (PFTRIA)	1.91 U	1.91	0.903	ng/L	1	ACA	6/2/23	16332	6/2/23	14:15
perfluorododecanoic acid (PFDOA)	1.91 U	1.91	0.569	ng/L	1	ACA	6/2/23	16332	6/2/23	14:15
perfluoroundecanoic acid (PFUNA)	1.91 U	1.91	0.924	ng/L	1	ACA	6/2/23	16332	6/2/23	14:15
perfluorodecanoic acid (PFDA)	1.91 U	1.91	0.682	ng/L	1	ACA	6/2/23	16332	6/2/23	14:15
perfluorononanoic acid (PFNA)	1.91 U	1.91	0.580	ng/L	1	ACA	6/2/23	16332	6/2/23	14:15
perfluorooctanoic acid (PFOA)	**5.15**	1.91	0.592	ng/L	1	ACA	6/2/23	16332	6/2/23	14:15
perfluoroheptanoic acid (PFHPA)	**2.57**	1.91	0.508	ng/L	1	ACA	6/2/23	16332	6/2/23	14:15
perfluorohexanoic acid (PFHXA)	**6.11**	1.91	0.601	ng/L	1	ACA	6/2/23	16332	6/2/23	14:15
perfluoropentanoic acid (PFPA)	**5.95**	1.91	1.07	ng/L	1	ACA	6/2/23	16332	6/2/23	14:15
perfluorobutanoic acid (PFBA)	**3.59**	1.91	0.359	ng/L	1	ACA	6/2/23	16332	6/2/23	14:15
perfluorodecane sulfonic acid (PFDS)	1.91 U	1.91	0.242	ng/L	1	ACA	6/2/23	16332	6/2/23	14:15
perfluorononanesulfonic acid (PFNS)	1.91 U	1.91	0.426	ng/L	1	ACA	6/2/23	16332	6/2/23	14:15
perfluorooctane sulfonic acid (PFOS)	**3.08**	1.91	0.535	ng/L	1	ACA	6/2/23	16332	6/2/23	14:15
perfluoroheptane sulfonic acid (PFHPS)	1.91 U	1.91	0.296	ng/L	1	ACA	6/2/23	16332	6/2/23	14:15
perfluorohexane sulfonic acid (PFHXS)	1.09 J	1.91	0.659	ng/L	1	ACA	6/2/23	16332	6/2/23	14:15
perfluoropentane sulfonic acid (PFPES)	0.412 J	1.91	0.406	ng/L	1	ACA	6/2/23	16332	6/2/23	14:15
perfluorobutane sulfonic acid (PFBS)	**4.96**	1.91	0.590	ng/L	1	ACA	6/2/23	16332	6/2/23	14:15
8:2 fluorotelomer sulfonic acid (82FTS)	1.91 U	1.91	0.561	ng/L	1	ACA	6/2/23	16332	6/2/23	14:15
6:2 fluorotelomer sulfonic acid (62FTS)	**17.1**	1.91	0.989	ng/L	1	ACA	6/2/23	16332	6/2/23	14:15
4:2 fluorotelomer sulfonic acid (42FTS)	1.91 U	1.91	0.398	ng/L	1	ACA	6/2/23	16332	6/2/23	14:15
perfluorooctane sulfonamide (PFOSA) (FOSA)	1.91 U	1.91	1.09	ng/L	1	ACA	6/2/23	16332	6/2/23	14:15
n-methyl perfluorooctane sulfonamide (NMEFOSA)	1.91 U	1.91	0.653	ng/L	1	ACA	6/2/23	16332	6/2/23	14:15
n-ethyl perfluorooctanesulfonamido acetic acid (NETFOSAA)	1.91 U	1.91	0.828	ng/L	1	ACA	6/2/23	16332	6/2/23	14:15
n-methylperfluorooctane sulfonamido acetic acid (NMEFOSAA)	1.91 U	1.91	0.717	ng/L	1	ACA	6/2/23	16332	6/2/23	14:15
2,3,3,3-tetrafluoro-2-(heptafluoropropoxy)propanoic acid (GenX acid) (HFPODA)	1.91 U	1.91	0.492	ng/L	1	ACA	6/2/23	16332	6/2/23	14:15
4,8-dioxa-3h-perfluorononanoic acid (ADONA acid) (ADONA)	1.91 U	1.91	0.756	ng/L	1	ACA	6/2/23	16332	6/2/23	14:15
11-chloroeicosafluoro-3-oxaundecane-1-sulfonic acid (11CLPF3OUDS)	1.91 U	1.91	0.456	ng/L	1	ACA	6/2/23	16332	6/2/23	14:15
9-chlorohexadecafluoro-3-oxanone-1-sulfonic acid (9CLPF3ONS)	1.91 U	1.91	0.391	ng/L	1	ACA	6/2/23	16332	6/2/23	14:15
Surrogate Recovery		**Limits**								
13C2-PFTeA SUR	**88**	50-200		%	1	ACA	6/2/23	16332	6/2/23	14:15

U = This compound was analyzed for, but not detected above the associated method detection limit.
J = The analytical result was below the instrument calibration range, but above the method detection limit. The reported concentration is an estimate.

Absolute Resource associates

Project ID: Former Elite Laundry J-0033-005D
Job ID: 65637
Sample#: 65637-002
Sample ID: BR-5I
Matrix: Water
Sampled: 5/24/23 9:18
Method Reference: SOP-5317r1

Parameter	Result	Reporting Limit	DL	Units	Dil'n Factor	Analyst	Prep Date	Batch	Analysis Date	Analysis Time
Surrogate Recovery		**Limits**								
13C2-PFDoA SUR	**100**	50-200		%	1	ACA	6/2/23	16332	6/2/23	14:15
13C7-PFUnA SUR	**110**	50-200		%	1	ACA	6/2/23	16332	6/2/23	14:15
13C6-PFDA SUR	**96**	50-200		%	1	ACA	6/2/23	16332	6/2/23	14:15
13C9-PFNA SUR	**95**	50-200		%	1	ACA	6/2/23	16332	6/2/23	14:15
13C8-PFOA SUR	**87**	50-200		%	1	ACA	6/2/23	16332	6/2/23	14:15
13C4-PFHpA SUR	**87**	50-200		%	1	ACA	6/2/23	16332	6/2/23	14:15
13C5-PFHxA SUR	**76**	50-200		%	1	ACA	6/2/23	16332	6/2/23	14:15
13C5-PFPeA SUR	**160**	50-200		%	1	ACA	6/2/23	16332	6/2/23	14:15
13C4-PFBA SUR	**92**	50-200		%	1	ACA	6/2/23	16332	6/2/23	14:15
13C8-PFOS SUR	**97**	50-200		%	1	ACA	6/2/23	16332	6/2/23	14:15
13C3-PFHxS SUR	**103**	50-200		%	1	ACA	6/2/23	16332	6/2/23	14:15
13C3-PFBS SUR	**109**	50-200		%	1	ACA	6/2/23	16332	6/2/23	14:15
13C2-8:2FTSA SUR	**161**	50-200		%	1	ACA	6/2/23	16332	6/2/23	14:15
13C2-6:2FTSA SUR	**167**	50-200		%	1	ACA	6/2/23	16332	6/2/23	14:15
13C2-4:2FTSA SUR	**206** *	50-200		%	1	ACA	6/2/23	16332	6/2/23	14:15
13C8-FOSA SUR	**70**	50-200		%	1	ACA	6/2/23	16332	6/2/23	14:15
D3-NMeFOSA SUR	**26**	10-100		%	1	ACA	6/2/23	16332	6/2/23	14:15
D5-NEtFOSAA SUR	**104**	50-200		%	1	ACA	6/2/23	16332	6/2/23	14:15
D3-NMeFOSAA SUR	**91**	50-200		%	1	ACA	6/2/23	16332	6/2/23	14:15
13C3-HFPO-DA SUR	**80**	50-200		%	1	ACA	6/2/23	16332	6/2/23	14:15

Note: Sample was poured off due to the presence of sediment in the sample container.
** This analogue showed recovery outside of the acceptance criteria. No impact to the data is expected.*

U = This compound was analyzed for, but not detected above the associated method detection limit.
J = The analytical result was below the instrument calibration range, but above the method detection limit. The reported concentration is an estimate.

Absolute Resource associates

Project ID: Former Elite Laundry J-0033-005D
Job ID: 65637
Sample#: 65637-003
Sample ID: BR-4I
Matrix: Water
Sampled: 5/25/23 11:15
Method Reference: SOP-5317r1

Parameter	Result	Reporting Limit	DL	Units	Dil'n Factor	Analyst	Prep Date	Batch	Analysis Date	Analysis Time
perfluorotetradecanoic acid (PFTEA)	1.96 U	1.96	0.516	ng/L	1	ACA	6/2/23	16332	6/2/23	14:31
perfluorotridecanoic acid (PFTRIA)	1.96 U	1.96	0.928	ng/L	1	ACA	6/2/23	16332	6/2/23	14:31
perfluorododecanoic acid (PFDOA)	1.96 U	1.96	0.584	ng/L	1	ACA	6/2/23	16332	6/2/23	14:31
perfluoroundecanoic acid (PFUNA)	1.96 U	1.96	0.949	ng/L	1	ACA	6/2/23	16332	6/2/23	14:31
perfluorodecanoic acid (PFDA)	1.96 U	1.96	0.700	ng/L	1	ACA	6/2/23	16332	6/2/23	14:31
perfluorononanoic acid (PFNA)	1.96 U	1.96	0.596	ng/L	1	ACA	6/2/23	16332	6/2/23	14:31
perfluorooctanoic acid (PFOA)	**3.28**	1.96	0.608	ng/L	1	ACA	6/2/23	16332	6/2/23	14:31
perfluoroheptanoic acid (PFHPA)	0.737 J	1.96	0.522	ng/L	1	ACA	6/2/23	16332	6/2/23	14:31
perfluorohexanoic acid (PFHXA)	0.812 J	1.96	0.618	ng/L	1	ACA	6/2/23	16332	6/2/23	14:31
perfluoropentanoic acid (PFPA)	1.96 U	1.96	1.10	ng/L	1	ACA	6/2/23	16332	6/2/23	14:31
perfluorobutanoic acid (PFBA)	**2.71**	1.96	0.369	ng/L	1	ACA	6/2/23	16332	6/2/23	14:31
perfluorodecane sulfonic acid (PFDS)	1.96 U	1.96	0.249	ng/L	1	ACA	6/2/23	16332	6/2/23	14:31
perfluorononanesulfonic acid (PFNS)	1.96 U	1.96	0.437	ng/L	1	ACA	6/2/23	16332	6/2/23	14:31
perfluorooctane sulfonic acid (PFOS)	**6.98**	1.96	0.550	ng/L	1	ACA	6/2/23	16332	6/2/23	14:31
perfluoroheptane sulfonic acid (PFHPS)	1.96 U	1.96	0.304	ng/L	1	ACA	6/2/23	16332	6/2/23	14:31
perfluorohexane sulfonic acid (PFHXS)	1.96 U	1.96	0.677	ng/L	1	ACA	6/2/23	16332	6/2/23	14:31
perfluoropentane sulfonic acid (PFPES)	1.96 U	1.96	0.418	ng/L	1	ACA	6/2/23	16332	6/2/23	14:31
perfluorobutane sulfonic acid (PFBS)	1.06 J	1.96	0.606	ng/L	1	ACA	6/2/23	16332	6/2/23	14:31
8:2 fluorotelomer sulfonic acid (82FTS)	1.96 U	1.96	0.576	ng/L	1	ACA	6/2/23	16332	6/2/23	14:31
6:2 fluorotelomer sulfonic acid (62FTS)	**18.2**	1.96	1.02	ng/L	1	ACA	6/2/23	16332	6/2/23	14:31
4:2 fluorotelomer sulfonic acid (42FTS)	1.96 U	1.96	0.409	ng/L	1	ACA	6/2/23	16332	6/2/23	14:31
perfluorooctane sulfonamide (PFOSA) (FOSA)	1.96 U	1.96	1.12	ng/L	1	ACA	6/2/23	16332	6/2/23	14:31
n-methyl perfluorooctane sulfonamide (NMEFOSA)	1.96 U	1.96	0.671	ng/L	1	ACA	6/2/23	16332	6/2/23	14:31
n-ethyl perfluorooctanesulfonamido acetic acid (NETFOSAA)	1.96 U	1.96	0.851	ng/L	1	ACA	6/2/23	16332	6/2/23	14:31
n-methylperfluorooctane sulfonamido acetic acid (NMEFOSAA)	1.96 U	1.96	0.736	ng/L	1	ACA	6/2/23	16332	6/2/23	14:31
2,3,3,3-tetrafluoro-2-(heptafluoropropoxy)propanoic acid (GenX acid) (HFPODA)	1.96 U	1.96	0.506	ng/L	1	ACA	6/2/23	16332	6/2/23	14:31
4,8-dioxa-3h-perfluorononanoic acid (ADONA acid) (ADONA)	1.96 U	1.96	0.776	ng/L	1	ACA	6/2/23	16332	6/2/23	14:31
11-chloroeicosafluoro-3-oxaundecane-1-sulfonic acid (11CLPF3OUDS)	1.96 U	1.96	0.468	ng/L	1	ACA	6/2/23	16332	6/2/23	14:31
9-chlorohexadecafluoro-3-oxanone-1-sulfonic acid (9CLPF3ONS)	1.96 U	1.96	0.401	ng/L	1	ACA	6/2/23	16332	6/2/23	14:31
Surrogate Recovery		**Limits**								
13C2-PFTeA SUR	**88**	50-200		%	1	ACA	6/2/23	16332	6/2/23	14:31

U = This compound was analyzed for, but not detected above the associated method detection limit.
J = The analytical result was below the instrument calibration range, but above the method detection limit. The reported concentration is an estimate.

Absolute Resource associates

Project ID: Former Elite Laundry J-0033-005D
Job ID: 65637
Sample#: 65637-003
Sample ID: BR-4I
Matrix: Water
Sampled: 5/25/23 11:15
Method Reference: SOP-5317r1

Parameter	Result	Reporting Limit	DL	Units	Dil'n Factor	Analyst	Prep Date	Batch	Analysis Date	Analysis Time
Surrogate Recovery		**Limits**								
13C2-PFDoA SUR	**79**	50-200		%	1	ACA	6/2/23	16332	6/2/23	14:31
13C7-PFUnA SUR	**84**	50-200		%	1	ACA	6/2/23	16332	6/2/23	14:31
13C6-PFDA SUR	**92**	50-200		%	1	ACA	6/2/23	16332	6/2/23	14:31
13C9-PFNA SUR	**90**	50-200		%	1	ACA	6/2/23	16332	6/2/23	14:31
13C8-PFOA SUR	**80**	50-200		%	1	ACA	6/2/23	16332	6/2/23	14:31
13C4-PFHpA SUR	**92**	50-200		%	1	ACA	6/2/23	16332	6/2/23	14:31
13C5-PFHxA SUR	**77**	50-200		%	1	ACA	6/2/23	16332	6/2/23	14:31
13C5-PFPeA SUR	**128**	50-200		%	1	ACA	6/2/23	16332	6/2/23	14:31
13C4-PFBA SUR	**89**	50-200		%	1	ACA	6/2/23	16332	6/2/23	14:31
13C8-PFOS SUR	**94**	50-200		%	1	ACA	6/2/23	16332	6/2/23	14:31
13C3-PFHxS SUR	**99**	50-200		%	1	ACA	6/2/23	16332	6/2/23	14:31
13C3-PFBS SUR	**104**	50-200		%	1	ACA	6/2/23	16332	6/2/23	14:31
13C2-8:2FTSA SUR	**156**	50-200		%	1	ACA	6/2/23	16332	6/2/23	14:31
13C2-6:2FTSA SUR	**174**	50-200		%	1	ACA	6/2/23	16332	6/2/23	14:31
13C2-4:2FTSA SUR	**211** *	50-200		%	1	ACA	6/2/23	16332	6/2/23	14:31
* This analogue showed recovery outside of the acceptance criteria. Re-extraction of the sample produced similar results. Matrix interference suspected.										
13C8-FOSA SUR	**37** *	50-200		%	1	ACA	6/2/23	16332	6/2/23	14:31
* This analogue showed recovery outside of the acceptance criteria. Re-extraction of the sample produced similar results. Matrix interference suspected.										
D3-NMeFOSA SUR	**22**	10-100		%	1	ACA	6/2/23	16332	6/2/23	14:31
D5-NEtFOSAA SUR	**84**	50-200		%	1	ACA	6/2/23	16332	6/2/23	14:31
D3-NMeFOSAA SUR	**89**	50-200		%	1	ACA	6/2/23	16332	6/2/23	14:31
13C3-HFPO-DA SUR	**75**	50-200		%	1	ACA	6/2/23	16332	6/2/23	14:31

Note: Sample was poured off due to the presence of sediment in the sample container.

U = This compound was analyzed for, but not detected above the associated method detection limit.
J = The analytical result was below the instrument calibration range, but above the method detection limit. The reported concentration is an estimate.

Absolute Resource associates

Project ID: Former Elite Laundry J-0033-005D
Job ID: 65637
Sample#: 65637-004
Sample ID: BR-3I
Matrix: Water
Sampled: 5/25/23 10:15
Method Reference: SOP-5317r1

Parameter	Result	Reporting Limit	DL	Units	Dil'n Factor	Analyst	Prep Date	Batch	Analysis Date	Analysis Time
perfluorotetradecanoic acid (PFTEA)	1.71 U	1.71	0.449	ng/L	1	ACA	6/9/23	16363	6/14/23	16:00
perfluorotridecanoic acid (PFTRIA)	1.71 U	1.71	0.807	ng/L	1	ACA	6/9/23	16363	6/14/23	16:00
perfluorododecanoic acid (PFDOA)	1.71 U	1.71	0.509	ng/L	1	ACA	6/9/23	16363	6/14/23	16:00
perfluoroundecanoic acid (PFUNA)	1.71 U	1.71	0.826	ng/L	1	ACA	6/9/23	16363	6/14/23	16:00
perfluorodecanoic acid (PFDA)	1.71 U	1.71	0.610	ng/L	1	ACA	6/9/23	16363	6/14/23	16:00
perfluorononanoic acid (PFNA)	0.819 J	1.71	0.519	ng/L	1	ACA	6/9/23	16363	6/14/23	16:00
perfluorooctanoic acid (PFOA)	**8.60**	1.71	0.529	ng/L	1	ACA	6/9/23	16363	6/14/23	16:00
perfluoroheptanoic acid (PFHPA)	**2.14**	1.71	0.454	ng/L	1	ACA	6/9/23	16363	6/14/23	16:00
perfluorohexanoic acid (PFHXA)	**2.69**	1.71	0.538	ng/L	1	ACA	6/9/23	16363	6/14/23	16:00
perfluoropentanoic acid (PFPA)	1.50 J	1.71	0.954	ng/L	1	ACA	6/9/23	16363	6/14/23	16:00
perfluorobutanoic acid (PFBA)	**2.59**	1.71	0.321	ng/L	1	ACA	6/9/23	16363	6/14/23	16:00
perfluorodecane sulfonic acid (PFDS)	1.71 U	1.71	0.217	ng/L	1	ACA	6/9/23	16363	6/14/23	16:00
perfluorononanesulfonic acid (PFNS)	1.71 U	1.71	0.381	ng/L	1	ACA	6/9/23	16363	6/14/23	16:00
perfluorooctane sulfonic acid (PFOS)	**108**	1.71	0.479	ng/L	1	ACA	6/9/23	16363	6/14/23	16:00
perfluoroheptane sulfonic acid (PFHPS)	**2.27**	1.71	0.265	ng/L	1	ACA	6/9/23	16363	6/14/23	16:00
perfluorohexane sulfonic acid (PFHXS)	**9.01**	1.71	0.589	ng/L	1	ACA	6/9/23	16363	6/14/23	16:00
perfluoropentane sulfonic acid (PFPES)	**4.16**	1.71	0.363	ng/L	1	ACA	6/9/23	16363	6/14/23	16:00
perfluorobutane sulfonic acid (PFBS)	**11.3**	1.71	0.528	ng/L	1	ACA	6/9/23	16363	6/14/23	16:00
8:2 fluorotelomer sulfonic acid (82FTS)	1.71 U	1.71	0.502	ng/L	1	ACA	6/9/23	16363	6/14/23	16:00
6:2 fluorotelomer sulfonic acid (62FTS)	**13.5**	1.71	0.884	ng/L	1	ACA	6/9/23	16363	6/14/23	16:00
4:2 fluorotelomer sulfonic acid (42FTS)	1.71 U	1.71	0.356	ng/L	1	ACA	6/9/23	16363	6/14/23	16:00
perfluorooctane sulfonamide (PFOSA) (FOSA)	**1.98**	1.71	0.976	ng/L	1	ACA	6/9/23	16363	6/14/23	16:00
n-methyl perfluorooctane sulfonamide (NMEFOSA)	1.71 U	1.71	0.584	ng/L	1	ACA	6/9/23	16363	6/14/23	16:00
n-ethyl perfluorooctanesulfonamido acetic acid (NETFOSAA)	1.28 J	1.71	0.740	ng/L	1	ACA	6/9/23	16363	6/14/23	16:00
n-methylperfluorooctane sulfonamido acetic acid (NMEFOSAA)	**49.8**	1.71	0.641	ng/L	1	ACA	6/9/23	16363	6/14/23	16:00
2,3,3,3-tetrafluoro-2-(heptafluoropropoxy)propanoic acid (GenX acid) (HFPODA)	1.71 U	1.71	0.440	ng/L	1	ACA	6/9/23	16363	6/14/23	16:00
4,8-dioxa-3h-perfluorononanoic acid (ADONA acid) (ADONA)	1.71 U	1.71	0.676	ng/L	1	ACA	6/9/23	16363	6/14/23	16:00
11-chloroeicosafluoro-3-oxaundecane-1-sulfonic acid (11CLPF3OUDS)	1.71 U	1.71	0.407	ng/L	1	ACA	6/9/23	16363	6/14/23	16:00
9-chlorohexadecafluoro-3-oxanone-1-sulfonic acid (9CLPF3ONS)	1.71 U	1.71	0.349	ng/L	1	ACA	6/9/23	16363	6/14/23	16:00
Surrogate Recovery		**Limits**								
13C2-PFTeA SUR	**63**	50-200		%	1	ACA	6/9/23	16363	6/14/23	16:00

U = This compound was analyzed for, but not detected above the associated method detection limit.
J = The analytical result was below the instrument calibration range, but above the method detection limit. The reported concentration is an estimate.

Absolute Resource associates

Project ID: Former Elite Laundry J-0033-005D
Job ID: 65637

Sample#: 65637-004
Sample ID: BR-3I
Matrix: Water
Sampled: 5/25/23 10:15
Method Reference: SOP-5317r1

Parameter	Result	Reporting Limit	DL	Units	Dil'n Factor	Analyst	Prep Date	Batch	Analysis Date	Analysis Time
Surrogate Recovery		**Limits**								
13C2-PFDoA SUR	**94**	50-200		%	1	ACA	6/9/23	16363	6/14/23	16:00
13C7-PFUnA SUR	**113**	50-200		%	1	ACA	6/9/23	16363	6/14/23	16:00
13C6-PFDA SUR	**100**	50-200		%	1	ACA	6/9/23	16363	6/14/23	16:00
13C9-PFNA SUR	**82**	50-200		%	1	ACA	6/9/23	16363	6/14/23	16:00
13C8-PFOA SUR	**98**	50-200		%	1	ACA	6/9/23	16363	6/14/23	16:00
13C4-PFHpA SUR	**88**	50-200		%	1	ACA	6/9/23	16363	6/14/23	16:00
13C5-PFHxA SUR	**78**	50-200		%	1	ACA	6/9/23	16363	6/14/23	16:00
13C5-PFPeA SUR	**116**	50-200		%	1	ACA	6/9/23	16363	6/14/23	16:00
13C4-PFBA SUR	**93**	50-200		%	1	ACA	6/9/23	16363	6/14/23	16:00
13C8-PFOS SUR	**99**	50-200		%	1	ACA	6/9/23	16363	6/14/23	16:00
13C3-PFHxS SUR	**103**	50-200		%	1	ACA	6/9/23	16363	6/14/23	16:00
13C3-PFBS SUR	**105**	50-200		%	1	ACA	6/9/23	16363	6/14/23	16:00
13C2-8:2FTSA SUR	**152**	50-200		%	1	ACA	6/9/23	16363	6/14/23	16:00
13C2-6:2FTSA SUR	**176**	50-200		%	1	ACA	6/9/23	16363	6/14/23	16:00
13C2-4:2FTSA SUR	**163**	50-200		%	1	ACA	6/9/23	16363	6/14/23	16:00
13C8-FOSA SUR	**89**	50-200		%	1	ACA	6/9/23	16363	6/14/23	16:00
D3-NMeFOSA SUR	**16**	10-100		%	1	ACA	6/9/23	16363	6/14/23	16:00
D5-NEtFOSAA SUR	**127**	50-200		%	1	ACA	6/9/23	16363	6/14/23	16:00
D3-NMeFOSAA SUR	**92**	50-200		%	1	ACA	6/9/23	16363	6/14/23	16:00
13C3-HFPO-DA SUR	**56**	50-200		%	1	ACA	6/9/23	16363	6/14/23	16:00

U = This compound was analyzed for, but not detected above the associated method detection limit.
J = The analytical result was below the instrument calibration range, but above the method detection limit. The reported concentration is an estimate.

Absolute Resource associates

Project ID: Former Elite Laundry J-0033-005D
Job ID: 65637
Sample#: 65637-005
Sample ID: MW-24
Matrix: Water
Sampled: 5/25/23 9:00
Method Reference: SOP-5317r1

Parameter	Result	Reporting Limit	DL	Units	Dil'n Factor	Analyst	Prep Date	Batch	Analysis Date	Analysis Time
perfluorotetradecanoic acid (PFTEA)	1.71 U	1.71	0.449	ng/L	1	ACA	6/2/23	16332	6/2/23	15:03
perfluorotridecanoic acid (PFTRIA)	1.71 U	1.71	0.807	ng/L	1	ACA	6/2/23	16332	6/2/23	15:03
perfluorododecanoic acid (PFDOA)	1.71 U	1.71	0.509	ng/L	1	ACA	6/2/23	16332	6/2/23	15:03
perfluoroundecanoic acid (PFUNA)	1.71 U	1.71	0.826	ng/L	1	ACA	6/2/23	16332	6/2/23	15:03
perfluorodecanoic acid (PFDA)	1.71 U	1.71	0.610	ng/L	1	ACA	6/2/23	16332	6/2/23	15:03
perfluorononanoic acid (PFNA)	1.71 U	1.71	0.519	ng/L	1	ACA	6/2/23	16332	6/2/23	15:03
perfluorooctanoic acid (PFOA)	**2.94**	1.71	0.529	ng/L	1	ACA	6/2/23	16332	6/2/23	15:03
perfluoroheptanoic acid (PFHPA)	0.956 J	1.71	0.454	ng/L	1	ACA	6/2/23	16332	6/2/23	15:03
perfluorohexanoic acid (PFHXA)	**2.90**	1.71	0.538	ng/L	1	ACA	6/2/23	16332	6/2/23	15:03
perfluoropentanoic acid (PFPA)	**3.89**	1.71	0.954	ng/L	1	ACA	6/2/23	16332	6/2/23	15:03
perfluorobutanoic acid (PFBA)	**1.94**	1.71	0.321	ng/L	1	ACA	6/2/23	16332	6/2/23	15:03
perfluorodecane sulfonic acid (PFDS)	1.71 U	1.71	0.217	ng/L	1	ACA	6/2/23	16332	6/2/23	15:03
perfluorononanesulfonic acid (PFNS)	1.71 U	1.71	0.381	ng/L	1	ACA	6/2/23	16332	6/2/23	15:03
perfluorooctane sulfonic acid (PFOS)	1.39 J	1.71	0.479	ng/L	1	ACA	6/2/23	16332	6/2/23	15:03
perfluoroheptane sulfonic acid (PFHPS)	1.71 U	1.71	0.265	ng/L	1	ACA	6/2/23	16332	6/2/23	15:03
perfluorohexane sulfonic acid (PFHXS)	**2.44**	1.71	0.589	ng/L	1	ACA	6/2/23	16332	6/2/23	15:03
perfluoropentane sulfonic acid (PFPES)	1.71 U	1.71	0.363	ng/L	1	ACA	6/2/23	16332	6/2/23	15:03
perfluorobutane sulfonic acid (PFBS)	1.43 J	1.71	0.528	ng/L	1	ACA	6/2/23	16332	6/2/23	15:03
8:2 fluorotelomer sulfonic acid (82FTS)	1.71 U	1.71	0.502	ng/L	1	ACA	6/2/23	16332	6/2/23	15:03
6:2 fluorotelomer sulfonic acid (62FTS)	**4.54**	1.71	0.884	ng/L	1	ACA	6/2/23	16332	6/2/23	15:03
4:2 fluorotelomer sulfonic acid (42FTS)	1.71 U	1.71	0.356	ng/L	1	ACA	6/2/23	16332	6/2/23	15:03
perfluorooctane sulfonamide (PFOSA) (FOSA)	1.71 U	1.71	0.976	ng/L	1	ACA	6/2/23	16332	6/2/23	15:03
n-methyl perfluorooctane sulfonamide (NMEFOSA)	1.71 U	1.71	0.584	ng/L	1	ACA	6/2/23	16332	6/2/23	15:03
n-ethyl perfluorooctanesulfonamido acetic acid (NETFOSAA)	1.71 U	1.71	0.740	ng/L	1	ACA	6/2/23	16332	6/2/23	15:03
n-methylperfluorooctane sulfonamido acetic acid (NMEFOSAA)	1.71 U	1.71	0.641	ng/L	1	ACA	6/2/23	16332	6/2/23	15:03
2,3,3,3-tetrafluoro-2-(heptafluoropropoxy)propanoic acid (GenX acid) (HFPODA)	1.71 U	1.71	0.440	ng/L	1	ACA	6/2/23	16332	6/2/23	15:03
4,8-dioxa-3h-perfluorononanoic acid (ADONA acid) (ADONA)	1.71 U	1.71	0.676	ng/L	1	ACA	6/2/23	16332	6/2/23	15:03
11-chloroeicosafluoro-3-oxaundecane-1-sulfonic acid (11CLPF3OUDS)	1.71 U	1.71	0.407	ng/L	1	ACA	6/2/23	16332	6/2/23	15:03
9-chlorohexadecafluoro-3-oxanone-1-sulfonic acid (9CLPF3ONS)	1.71 U	1.71	0.349	ng/L	1	ACA	6/2/23	16332	6/2/23	15:03
Surrogate Recovery		**Limits**								
13C2-PFTeA SUR	**72**	50-200		%	1	ACA	6/2/23	16332	6/2/23	15:03

U = This compound was analyzed for, but not detected above the associated method detection limit.
J = The analytical result was below the instrument calibration range, but above the method detection limit. The reported concentration is an estimate.

Absolute Resource associates

Project ID: Former Elite Laundry J-0033-005D
Job ID: 65637
Sample#: 65637-005
Sample ID: MW-24
Matrix: Water
Sampled: 5/25/23 9:00
Method Reference: SOP-5317r1

Parameter	Result	Reporting Limit	DL	Units	Dil'n Factor	Analyst	Prep Date	Batch	Analysis Date	Analysis Time
Surrogate Recovery		**Limits**								
13C2-PFDoA SUR	**97**	50-200		%	1	ACA	6/2/23	16332	6/2/23	15:03
13C7-PFUnA SUR	**92**	50-200		%	1	ACA	6/2/23	16332	6/2/23	15:03
13C6-PFDA SUR	**104**	50-200		%	1	ACA	6/2/23	16332	6/2/23	15:03
13C9-PFNA SUR	**90**	50-200		%	1	ACA	6/2/23	16332	6/2/23	15:03
13C8-PFOA SUR	**97**	50-200		%	1	ACA	6/2/23	16332	6/2/23	15:03
13C4-PFHpA SUR	**97**	50-200		%	1	ACA	6/2/23	16332	6/2/23	15:03
13C5-PFHxA SUR	**88**	50-200		%	1	ACA	6/2/23	16332	6/2/23	15:03
13C5-PFPeA SUR	**116**	50-200		%	1	ACA	6/2/23	16332	6/2/23	15:03
13C4-PFBA SUR	**94**	50-200		%	1	ACA	6/2/23	16332	6/2/23	15:03
13C8-PFOS SUR	**96**	50-200		%	1	ACA	6/2/23	16332	6/2/23	15:03
13C3-PFHxS SUR	**99**	50-200		%	1	ACA	6/2/23	16332	6/2/23	15:03
13C3-PFBS SUR	**101**	50-200		%	1	ACA	6/2/23	16332	6/2/23	15:03
13C2-8:2FTSA SUR	**109**	50-200		%	1	ACA	6/2/23	16332	6/2/23	15:03
13C2-6:2FTSA SUR	**103**	50-200		%	1	ACA	6/2/23	16332	6/2/23	15:03
13C2-4:2FTSA SUR	**88**	50-200		%	1	ACA	6/2/23	16332	6/2/23	15:03
13C8-FOSA SUR	**74**	50-200		%	1	ACA	6/2/23	16332	6/2/23	15:03
D3-NMeFOSA SUR	**31**	10-100		%	1	ACA	6/2/23	16332	6/2/23	15:03
D5-NEtFOSAA SUR	**90**	50-200		%	1	ACA	6/2/23	16332	6/2/23	15:03
D3-NMeFOSAA SUR	**80**	50-200		%	1	ACA	6/2/23	16332	6/2/23	15:03
13C3-HFPO-DA SUR	**103**	50-200		%	1	ACA	6/2/23	16332	6/2/23	15:03

U = This compound was analyzed for, but not detected above the associated method detection limit.
J = The analytical result was below the instrument calibration range, but above the method detection limit. The reported concentration is an estimate.

Absolute Resource associates

Project ID: Former Elite Laundry J-0033-005D
Job ID: 65637
Sample#: 65637-006
Sample ID: Field Blank
Matrix: Water
Sampled: 5/25/23 9:30
Method Reference: SOP-5317r1

Parameter	Result	Reporting Limit	DL	Units	Dil'n Factor	Analyst	Prep Date	Batch	Analysis Date	Analysis Time
perfluorotetradecanoic acid (PFTEA)	1.85 U	1.85	0.487	ng/L	1	ACA	6/2/23	16332	6/2/23	15:19
perfluorotridecanoic acid (PFTRIA)	1.85 U	1.85	0.876	ng/L	1	ACA	6/2/23	16332	6/2/23	15:19
perfluorododecanoic acid (PFDOA)	1.85 U	1.85	0.552	ng/L	1	ACA	6/2/23	16332	6/2/23	15:19
perfluoroundecanoic acid (PFUNA)	1.85 U	1.85	0.896	ng/L	1	ACA	6/2/23	16332	6/2/23	15:19
perfluorodecanoic acid (PFDA)	1.85 U	1.85	0.661	ng/L	1	ACA	6/2/23	16332	6/2/23	15:19
perfluorononanoic acid (PFNA)	1.85 U	1.85	0.563	ng/L	1	ACA	6/2/23	16332	6/2/23	15:19
perfluorooctanoic acid (PFOA)	1.85 U	1.85	0.574	ng/L	1	ACA	6/2/23	16332	6/2/23	15:19
perfluoroheptanoic acid (PFHPA)	1.85 U	1.85	0.493	ng/L	1	ACA	6/2/23	16332	6/2/23	15:19
perfluorohexanoic acid (PFHXA)	1.85 U	1.85	0.583	ng/L	1	ACA	6/2/23	16332	6/2/23	15:19
perfluoropentanoic acid (PFPA)	1.85 U	1.85	1.04	ng/L	1	ACA	6/2/23	16332	6/2/23	15:19
perfluorobutanoic acid (PFBA)	1.85 U	1.85	0.349	ng/L	1	ACA	6/2/23	16332	6/2/23	15:19
perfluorodecane sulfonic acid (PFDS)	1.85 U	1.85	0.235	ng/L	1	ACA	6/2/23	16332	6/2/23	15:19
perfluorononanesulfonic acid (PFNS)	1.85 U	1.85	0.413	ng/L	1	ACA	6/2/23	16332	6/2/23	15:19
perfluorooctane sulfonic acid (PFOS)	1.85 U	1.85	0.520	ng/L	1	ACA	6/2/23	16332	6/2/23	15:19
perfluoroheptane sulfonic acid (PFHPS)	1.85 U	1.85	0.288	ng/L	1	ACA	6/2/23	16332	6/2/23	15:19
perfluorohexane sulfonic acid (PFHXS)	1.85 U	1.85	0.640	ng/L	1	ACA	6/2/23	16332	6/2/23	15:19
perfluoropentane sulfonic acid (PFPES)	1.85 U	1.85	0.394	ng/L	1	ACA	6/2/23	16332	6/2/23	15:19
perfluorobutane sulfonic acid (PFBS)	1.85 U	1.85	0.573	ng/L	1	ACA	6/2/23	16332	6/2/23	15:19
8:2 fluorotelomer sulfonic acid (82FTS)	1.85 U	1.85	0.544	ng/L	1	ACA	6/2/23	16332	6/2/23	15:19
6:2 fluorotelomer sulfonic acid (62FTS)	1.85 U	1.85	0.959	ng/L	1	ACA	6/2/23	16332	6/2/23	15:19
4:2 fluorotelomer sulfonic acid (42FTS)	1.85 U	1.85	0.386	ng/L	1	ACA	6/2/23	16332	6/2/23	15:19
perfluorooctane sulfonamide (PFOSA) (FOSA)	1.85 U	1.85	1.06	ng/L	1	ACA	6/2/23	16332	6/2/23	15:19
n-methyl perfluorooctane sulfonamide (NMEFOSA)	1.85 U	1.85	0.633	ng/L	1	ACA	6/2/23	16332	6/2/23	15:19
n-ethyl perfluorooctanesulfonamido acetic acid (NETFOSAA)	1.85 U	1.85	0.803	ng/L	1	ACA	6/2/23	16332	6/2/23	15:19
n-methylperfluorooctane sulfonamido acetic acid (NMEFOSAA)	1.85 U	1.85	0.695	ng/L	1	ACA	6/2/23	16332	6/2/23	15:19
2,3,3,3-tetrafluoro-2-(heptafluoropropoxy)propanoic acid (GenX acid) (HFPODA)	1.85 U	1.85	0.478	ng/L	1	ACA	6/2/23	16332	6/2/23	15:19
4,8-dioxa-3h-perfluorononanoic acid (ADONA acid) (ADONA)	1.85 U	1.85	0.733	ng/L	1	ACA	6/2/23	16332	6/2/23	15:19
11-chloroeicosafluoro-3-oxaundecane-1-sulfonic acid (11CLPF3OUDS)	1.85 U	1.85	0.442	ng/L	1	ACA	6/2/23	16332	6/2/23	15:19
9-chlorohexadecafluoro-3-oxanone-1-sulfonic acid (9CLPF3ONS)	1.85 U	1.85	0.379	ng/L	1	ACA	6/2/23	16332	6/2/23	15:19
Surrogate Recovery		**Limits**								
13C2-PFTeA SUR	**70**	50-200		%	1	ACA	6/2/23	16332	6/2/23	15:19

U = This compound was analyzed for, but not detected above the associated method detection limit.
J = The analytical result was below the instrument calibration range, but above the method detection limit. The reported concentration is an estimate.

Absolute Resource associates

Project ID: Former Elite Laundry J-0033-005D
Job ID: 65637

Sample#: 65637-006
Sample ID: Field Blank
Matrix: Water
Sampled: 5/25/23 9:30
Method Reference: SOP-5317r1

Parameter	Result	Reporting Limit	DL	Units	Dil'n Factor	Analyst	Prep Date	Batch	Analysis Date	Analysis Time
Surrogate Recovery		**Limits**								
13C2-PFDoA SUR	**78**	50-200		%	1	ACA	6/2/23	16332	6/2/23	15:19
13C7-PFUnA SUR	**94**	50-200		%	1	ACA	6/2/23	16332	6/2/23	15:19
13C6-PFDA SUR	**91**	50-200		%	1	ACA	6/2/23	16332	6/2/23	15:19
13C9-PFNA SUR	**89**	50-200		%	1	ACA	6/2/23	16332	6/2/23	15:19
13C8-PFOA SUR	**99**	50-200		%	1	ACA	6/2/23	16332	6/2/23	15:19
13C4-PFHpA SUR	**94**	50-200		%	1	ACA	6/2/23	16332	6/2/23	15:19
13C5-PFHxA SUR	**91**	50-200		%	1	ACA	6/2/23	16332	6/2/23	15:19
13C5-PFPeA SUR	**98**	50-200		%	1	ACA	6/2/23	16332	6/2/23	15:19
13C4-PFBA SUR	**94**	50-200		%	1	ACA	6/2/23	16332	6/2/23	15:19
13C8-PFOS SUR	**98**	50-200		%	1	ACA	6/2/23	16332	6/2/23	15:19
13C3-PFHxS SUR	**100**	50-200		%	1	ACA	6/2/23	16332	6/2/23	15:19
13C3-PFBS SUR	**101**	50-200		%	1	ACA	6/2/23	16332	6/2/23	15:19
13C2-8:2FTSA SUR	**115**	50-200		%	1	ACA	6/2/23	16332	6/2/23	15:19
13C2-6:2FTSA SUR	**103**	50-200		%	1	ACA	6/2/23	16332	6/2/23	15:19
13C2-4:2FTSA SUR	**84**	50-200		%	1	ACA	6/2/23	16332	6/2/23	15:19
13C8-FOSA SUR	**84**	50-200		%	1	ACA	6/2/23	16332	6/2/23	15:19
D3-NMeFOSA SUR	**26**	10-100		%	1	ACA	6/2/23	16332	6/2/23	15:19
D5-NEtFOSAA SUR	**88**	50-200		%	1	ACA	6/2/23	16332	6/2/23	15:19
D3-NMeFOSAA SUR	**91**	50-200		%	1	ACA	6/2/23	16332	6/2/23	15:19
13C3-HFPO-DA SUR	**100**	50-200		%	1	ACA	6/2/23	16332	6/2/23	15:19

U = This compound was analyzed for, but not detected above the associated method detection limit.
J = The analytical result was below the instrument calibration range, but above the method detection limit. The reported concentration is an estimate.

Absolute Resource associates

Project ID: Former Elite Laundry J-0033-005D
Job ID: 65637
Sample#: 65637-007
Sample ID: Equipment Blank
Matrix: Water
Sampled: 5/25/23 9:30
Method Reference: SOP-5317r1

Parameter	Result	Reporting Limit	DL	Units	Dil'n Factor	Analyst	Prep Date	Batch	Analysis Date	Analysis Time
perfluorotetradecanoic acid (PFTEA)	1.67 U	1.67	0.438	ng/L	1	ACA	6/2/23	16332	6/2/23	15:35
perfluorotridecanoic acid (PFTRIA)	1.67 U	1.67	0.789	ng/L	1	ACA	6/2/23	16332	6/2/23	15:35
perfluorododecanoic acid (PFDOA)	1.67 U	1.67	0.497	ng/L	1	ACA	6/2/23	16332	6/2/23	15:35
perfluoroundecanoic acid (PFUNA)	1.67 U	1.67	0.807	ng/L	1	ACA	6/2/23	16332	6/2/23	15:35
perfluorodecanoic acid (PFDA)	1.67 U	1.67	0.595	ng/L	1	ACA	6/2/23	16332	6/2/23	15:35
perfluorononanoic acid (PFNA)	1.67 U	1.67	0.507	ng/L	1	ACA	6/2/23	16332	6/2/23	15:35
perfluorooctanoic acid (PFOA)	1.67 U	1.67	0.517	ng/L	1	ACA	6/2/23	16332	6/2/23	15:35
perfluoroheptanoic acid (PFHPA)	1.67 U	1.67	0.443	ng/L	1	ACA	6/2/23	16332	6/2/23	15:35
perfluorohexanoic acid (PFHXA)	1.67 U	1.67	0.525	ng/L	1	ACA	6/2/23	16332	6/2/23	15:35
perfluoropentanoic acid (PFPA)	1.67 U	1.67	0.932	ng/L	1	ACA	6/2/23	16332	6/2/23	15:35
perfluorobutanoic acid (PFBA)	1.67 U	1.67	0.314	ng/L	1	ACA	6/2/23	16332	6/2/23	15:35
perfluorodecane sulfonic acid (PFDS)	1.67 U	1.67	0.212	ng/L	1	ACA	6/2/23	16332	6/2/23	15:35
perfluorononanesulfonic acid (PFNS)	1.67 U	1.67	0.372	ng/L	1	ACA	6/2/23	16332	6/2/23	15:35
perfluorooctane sulfonic acid (PFOS)	1.67 U	1.67	0.468	ng/L	1	ACA	6/2/23	16332	6/2/23	15:35
perfluoroheptane sulfonic acid (PFHPS)	1.67 U	1.67	0.259	ng/L	1	ACA	6/2/23	16332	6/2/23	15:35
perfluorohexane sulfonic acid (PFHXS)	1.67 U	1.67	0.576	ng/L	1	ACA	6/2/23	16332	6/2/23	15:35
perfluoropentane sulfonic acid (PFPES)	1.67 U	1.67	0.355	ng/L	1	ACA	6/2/23	16332	6/2/23	15:35
perfluorobutane sulfonic acid (PFBS)	1.67 U	1.67	0.515	ng/L	1	ACA	6/2/23	16332	6/2/23	15:35
8:2 fluorotelomer sulfonic acid (82FTS)	1.67 U	1.67	0.490	ng/L	1	ACA	6/2/23	16332	6/2/23	15:35
6:2 fluorotelomer sulfonic acid (62FTS)	1.67 U	1.67	0.863	ng/L	1	ACA	6/2/23	16332	6/2/23	15:35
4:2 fluorotelomer sulfonic acid (42FTS)	1.67 U	1.67	0.348	ng/L	1	ACA	6/2/23	16332	6/2/23	15:35
perfluorooctane sulfonamide (PFOSA) (FOSA)	1.67 U	1.67	0.953	ng/L	1	ACA	6/2/23	16332	6/2/23	15:35
n-methyl perfluorooctane sulfonamide (NMEFOSA)	1.67 U	1.67	0.570	ng/L	1	ACA	6/2/23	16332	6/2/23	15:35
n-ethyl perfluorooctanesulfonamido acetic acid (NETFOSAA)	1.67 U	1.67	0.723	ng/L	1	ACA	6/2/23	16332	6/2/23	15:35
n-methylperfluorooctane sulfonamido acetic acid (NMEFOSAA)	1.67 U	1.67	0.626	ng/L	1	ACA	6/2/23	16332	6/2/23	15:35
2,3,3,3-tetrafluoro-2-(heptafluoropropoxy)propanoic acid (GenX acid) (HFPODA)	1.67 U	1.67	0.430	ng/L	1	ACA	6/2/23	16332	6/2/23	15:35
4,8-dioxa-3h-perfluorononanoic acid (ADONA acid) (ADONA)	1.67 U	1.67	0.660	ng/L	1	ACA	6/2/23	16332	6/2/23	15:35
11-chloroeicosafluoro-3-oxaundecane-1-sulfonic acid (11CLPF3OUDS)	1.67 U	1.67	0.398	ng/L	1	ACA	6/2/23	16332	6/2/23	15:35
9-chlorohexadecafluoro-3-oxanone-1-sulfonic acid (9CLPF3ONS)	1.67 U	1.67	0.341	ng/L	1	ACA	6/2/23	16332	6/2/23	15:35
Surrogate Recovery		**Limits**								
13C2-PFTeA SUR	**67**	50-200		%	1	ACA	6/2/23	16332	6/2/23	15:35

U = This compound was analyzed for, but not detected above the associated method detection limit.
J = The analytical result was below the instrument calibration range, but above the method detection limit. The reported concentration is an estimate.

Absolute Resource associates

Project ID: Former Elite Laundry J-0033-005D
Job ID: 65637

Sample#: 65637-007
Sample ID: Equipment Blank
Matrix: Water
Sampled: 5/25/23 9:30
Method Reference: SOP-5317r1

Parameter	Result	Reporting Limit	DL	Units	Dil'n Factor	Analyst	Prep Date	Batch	Analysis Date	Analysis Time
Surrogate Recovery		**Limits**								
13C2-PFDoA SUR	**68**	50-200		%	1	ACA	6/2/23	16332	6/2/23	15:35
13C7-PFUnA SUR	**100**	50-200		%	1	ACA	6/2/23	16332	6/2/23	15:35
13C6-PFDA SUR	**80**	50-200		%	1	ACA	6/2/23	16332	6/2/23	15:35
13C9-PFNA SUR	**90**	50-200		%	1	ACA	6/2/23	16332	6/2/23	15:35
13C8-PFOA SUR	**85**	50-200		%	1	ACA	6/2/23	16332	6/2/23	15:35
13C4-PFHpA SUR	**88**	50-200		%	1	ACA	6/2/23	16332	6/2/23	15:35
13C5-PFHxA SUR	**85**	50-200		%	1	ACA	6/2/23	16332	6/2/23	15:35
13C5-PFPeA SUR	**126**	50-200		%	1	ACA	6/2/23	16332	6/2/23	15:35
13C4-PFBA SUR	**93**	50-200		%	1	ACA	6/2/23	16332	6/2/23	15:35
13C8-PFOS SUR	**92**	50-200		%	1	ACA	6/2/23	16332	6/2/23	15:35
13C3-PFHxS SUR	**97**	50-200		%	1	ACA	6/2/23	16332	6/2/23	15:35
13C3-PFBS SUR	**97**	50-200		%	1	ACA	6/2/23	16332	6/2/23	15:35
13C2-8:2FTSA SUR	**102**	50-200		%	1	ACA	6/2/23	16332	6/2/23	15:35
13C2-6:2FTSA SUR	**100**	50-200		%	1	ACA	6/2/23	16332	6/2/23	15:35
13C2-4:2FTSA SUR	**83**	50-200		%	1	ACA	6/2/23	16332	6/2/23	15:35
13C8-FOSA SUR	**83**	50-200		%	1	ACA	6/2/23	16332	6/2/23	15:35
D3-NMeFOSA SUR	**25**	10-100		%	1	ACA	6/2/23	16332	6/2/23	15:35
D5-NEtFOSAA SUR	**77**	50-200		%	1	ACA	6/2/23	16332	6/2/23	15:35
D3-NMeFOSAA SUR	**75**	50-200		%	1	ACA	6/2/23	16332	6/2/23	15:35
13C3-HFPO-DA SUR	**89**	50-200		%	1	ACA	6/2/23	16332	6/2/23	15:35

U = This compound was analyzed for, but not detected above the associated method detection limit.
J = The analytical result was below the instrument calibration range, but above the method detection limit. The reported concentration is an estimate.

Absolute Resource associates

Absolute Resource associates

124 Heritage Avenue #16
Portsmouth, NH 03801
603-436-2001
absoluteresourceassociates.com

CHAIN-OF-CUSTODY RECORD AND ANALYSIS REQUEST

65637

Company Name: Tighe and Bond

Company Address: 120 Front St, Worcester MA

Report To: MTTrovato@tigheband.com
SWozniakowski@tigheband.com

Phone #: 603.548.2049

Project Name: Former Elite Laundry

Project #: J-0033-005D

Project Location: (NH) MA ME VT _____

Accreditation Required? N/Y: _____

See absoluteresourceassociates.com for sample acceptance policy and current accreditation lists.

Protocol: RCRA SDWA NPDES MCP (NHDES) DOD

Notify ARA if your samples require specific methods, certifications or compliance protocol.

Reporting Limits: QAPP GW-1 S-1 EPA DW Other ACQS

ANALYSIS REQUEST

☐ VOC 8260 ☐ VOC 8260 NHDES ☐ VOC 8260 MADEP ☐ VOC 624.1 ☐ VOC BTEX MtBE, only ☐ VOC 8021VT ☐ VPH MADEP ☐ GRO 8015 ☐ 1,4-Dioxane ☐ VOC 524.2 ☐ VOC 524.2 NH List ☐ Gases-List: ☐ TPH 8100 ☐ DRO 8015 ☐ EPH MADEP ☐ TPH Fingerprint ☐ 8270PAH ☐ 8270ABN ☐ 625.1 ☐ EDB ☐ 8082 PCB ☐ 8081 Pesticides ☐ 608.3 Pest/PCB ☐ PFAS 537.1 ☐ PFAS 533 ☑ PFAS isotope dilution 537.1 Modified ☐ O&G 1664 ☐ Mineral O&G 1664 ☐ pH ☐ BOD ☐ Conductivity ☐ Turbidity ☐ Apparent Color ☐ TSS ☐ TDS ☐ TS ☐ TVS ☐ Alkalinity ☐ Acidity ☐ RCRA Metals ☐ Priority Pollutant Metals ☐ TAL Metals ☐ Hardness ☐ Total Metals-list: ☐ Dissolved Metals-list: ☐ Ammonia ☐ COD ☐ TKN ☐ TN ☐ TON ☐ TOC ☐ Ferrous Iron ☐ T-Phosphorus ☐ Bacteria P/A ☐ Bacteria MPN ☐ Enterococci ☐ Cyanide ☐ Sulfide ☐ Nitrate + Nitrite ☐ Ortho P ☐ Phenols ☐ Nitrate ☐ Nitrite ☐ Chloride ☐ Sulfate ☐ Bromide ☐ Fluoride ☐ Corrosivity ☐ Ignitibility/FP ☐ TCLP Metals ☐ TCLP VOC ☐ TCLP SVOC ☐ TCLP Pesticide Subcontract: ☐ Grain Size ☐ Herbicides ☐ Asbestos Grab (G) or Composite (C)

Lab Sample ID (Lab Use Only)	Field ID	# CONTAINERS	Matrix: WATER	SOLID	OTHER	Preservation Method: HCl	HNO_3	H_2SO_4	NaOH	MeOH	Sampling: DATE	TIME	SAMPLER	PFAS 537.1
05637-01	MW-19		X								5/24/23	9:05	M.B	X
-02	BR-5I		X								5/24/23	9:18	S.N	X
-03	BR-4I		X								5/25/23	11:15	S.N	X
-04	BR-3I		X								5/25/23	10:15	M.B	X
-05	MW-24		X								5/25/23	9:00	M.B	X
-06	Field Blank		X								5/25/23	9:30	M.B	X
-07	Equipment Blank		X								5/25/23	9:30	M.B	X

TAT REQUESTED
Priority (24 hr)* ☐
Expedited (48 hr)* ☐
Standard ☑
(10 Business Days)
*Date Needed_____

Invoice To: Mike Trovato
Email: MTTrovato@tigheband.com
PO #: _____
Quote #: _____
☐ NH Reimbursement Pricing

SPECIAL INSTRUCTIONS

Reporting Instructions:
☑ EDD:_____ Report To (email): MTTrovato@tigheband.com

RECEIVED ON ICE ☑YES ☐NO
TEMPERATURE 5 °C

CUSTODY RECORD
QSD-01 Revision 07/27/2022

Relinquished by	Date	Time	Received by	Date	Time
Meleli Bogg	5/25/23	15:25	Fridge		
[illegible]			[illegible]	5/24	9:50
[illegible]	5/25	13:50	Received by Laboratory: [illegible]	5/26/23	13:50

Sample Receipt Condition Report

65637

Absolute Resource Associates **Job Number:**

Samples Received from: ☐-UPS ☐-FedEx ☐-USPS ☒-Lab Courier ☐-Client Drop-off ☐-_____

Custody Seals - present & intact: ☐-Yes ☐-No ☒-N/A CoC signed: ☒-Yes ☐-No

Receipt Temp: 5 °C Samples on ice? ☒-Yes ☐-No ☐-N/A Sampled < 24 hrs ago? ☐-Yes ☒-No

PFAS-only real ice? ☒-Yes ☐-No ☐-N/A Any signs of freezing? ☐-Yes ☒-No

Comments:

Preservation / Analysis	Bottle Size/Type & Quantity										Check pH for ALL applicable* samples and document:
HCl	40mL(G)		250mL(P)		500mL(P)		1L(G)				
HNO_3	125mL(P)		250mL(P)		500mL(P)						
H_2SO_4	40mL(G)		60mL(P)		125mL(P)		250mL(P)		500mL(P)		
NaOH	125mL(P)		250mL(P)								
$(NH_4)_2SO_4$	60mL(P)		125mL(P)		250mL(P)						
ZnAc-NaOH	125mL(P)		250mL(P)								
Trizma	125mL(P)		250mL (P)								*pH ✓by analyst:VOC, PFAS, TOC,O&G
NH_4Ac	125mL(P)		250mL (P)	12							Residual Cl not present:
NaS_2O_3	40mL(G)		120mL(P)								ABN625____Pest608____
MeOH	20mL(G)		40mL(G)								Bacteria ResCl ✓by analyst
None (solid)	2oz(G)		4oz(G)		8oz(G)		Syringe				PC Dry applicable? Y N
None (water)	40ml (G)		60mL(P)		125mL(P)		250mL(P)	1	500mL(P)		1L(G) 1L (P)
Mold	Cassette		Bulk		Plate		Tape Lift				
Asbestos	Cassette		Bulk								
Lead	Cassette		Bulk		Wipe						

Login Review	Yes	No	NA	Comments
Proper lab sample containers/enough volume/correct preservative?	X			
Analyses marked on COC match bottles received?	X			
VOC &TOC Water-no headspace? VOC Solid-MeOH covers solid, no leaks, Prep Expiration OK?			X	
PFAS: ARA bottles & samples/FRB same Lot#? QC rec'd, if req'd?	X			Lot ID#: PB-29
Bacteria bottles provided by ARA?			X	
Samples within holding time?	X			
Immediate tests communicated in writing: NO_3, NO_2,o-PO_4, pH, BOD, Coliform/*E. coli* (P/A or MPN), Enterococci, Color Surfactants, Turbidity, Odor, CrVI, Ferrous Iron, Dissolved Oxygen, Unpres 624			X	
Date, time & ID on samples match CoC?	X			
Rushes communicated to analyst in writing?			X	
Subcontracted samples sent to sub lab?			X	Date Prep'd:_____ Date sent:_____
Pesticides EPA 608 pH5-9?			X	
Compliance samples have no discrepancies/require no flags?			X	(Or must be rejected)
Log-in Supervisor notified immediately of following items:			X	Discrepancies, compliance samples (NHDES, MADEP, DoD etc.) or uncommon requests.

Inspected and Received By: K.W. Date/Time: 5/30/23 15:03

Peer Review Checklist

- ☐ Client ID/Project Manager
- ☐ Project Name
- ☐ TAT/rushes communicated
- ☐ Received Date/Time
- ☐ On Ice, Temperature OK?
- ☐ PO# (if provided)
- ☐ Sub samples sent? Shipping Charge?
- ☐ Issues noted above communicated?
- ☐ Sample IDs
- ☐ Matrix
- ☐ Date/Time collected
- ☐ Short HTs communicated
- ☐ Analyses in Correctly -references -wastewater methods
- ☐ Notes from CoC in LIMS

Reviewed By: _____ Date: _____

Notes: (continue on back as needed)

	Initials	Date	What was sent?
Uploaded / PDF	_____	_____	Report / Data / EDD / Invoice
Uploaded / PDF	_____	_____	Report / Data / EDD / Invoice
Uploaded / PDF	_____	_____	Report / Data / EDD / Invoice

QSD-04 Rev10 04/06/22 CLD (Page 1 of 1)