



Town of Jaffrey  
**RESIDENTIAL BUILDING PERMIT**  
 - 2015 IRC -

**Building Inspector**  
 (603) 532-7445  
 Fax (603) 532-7862  
 rdeschenes@townofjaffrey.com

Permit #

Property Address: 20 BLACKBERRY LANE Unit # \_\_\_\_\_ Map/Lot# 228 lot 69

**PROPERTY OWNER**

Name: PETKOVICH, J+V Address: 20 BLACKBERRY LANE, JAFFREY  
 Phone: \_\_\_\_\_ Cell Phone: 603 991-9267 Email: gilliejp20@gmail.com

**APPLICANT**

Name: SAME Address: \_\_\_\_\_  
 Phone: \_\_\_\_\_ Cell Phone: \_\_\_\_\_ Email: \_\_\_\_\_

**BUILDERS & LICENSED TRADESPEOPLE**

Legal Name	Signature	License #	Phone Number
Builder: <u>MATT LAMBERT</u>	_____	_____	_____
Electrician: _____	_____	_____	_____
Plumber: _____	_____	_____	_____
Mechanical: _____	_____	_____	_____

**TYPE OF WORK**

- New  Addition  Alteration/Remodel  Renewal of Building Permit # \_\_\_\_\_
- Single-Family  Two-Family  Condo  Townhouse  Accessory Dwelling Unit
- Deck  Shed  Garage  Barn  Pool w/ breezeway from house
- Mechanical  Plumbing  Electrical (including PV solar)  Generator
- Demo  Other \_\_\_\_\_

**BUILDING PERMIT FEES**

Application Fee \$ \_\_\_\_\_  
 Date Received \_\_\_\_\_  
 Cash \_\_\_\_\_ Check # \_\_\_\_\_ CC \_\_\_\_\_

**DESCRIPTION OF PROPOSED WORK**

Total estimated cost of proposed work: \$ \_\_\_\_\_  
 Change of use?  YES or  NO  
 Description of proposed work: 2 car garage connected to back of house by a breezeway

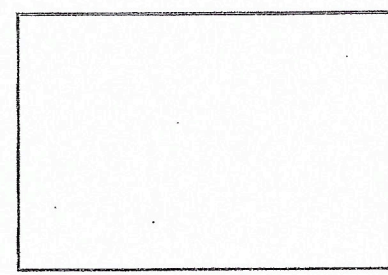

**Town Use Only**  
 This permit application expires if work does not commence within 180 days from accepted as complete.  
 No change from the information in the application will be made without approval of the Building Official.  
 Construction activities shall not commence until the building permit is issued.

Property Address:

*Change  
Siding  
+ Entry  
Deck*

FRONT ELEVATION  
CASE 1710

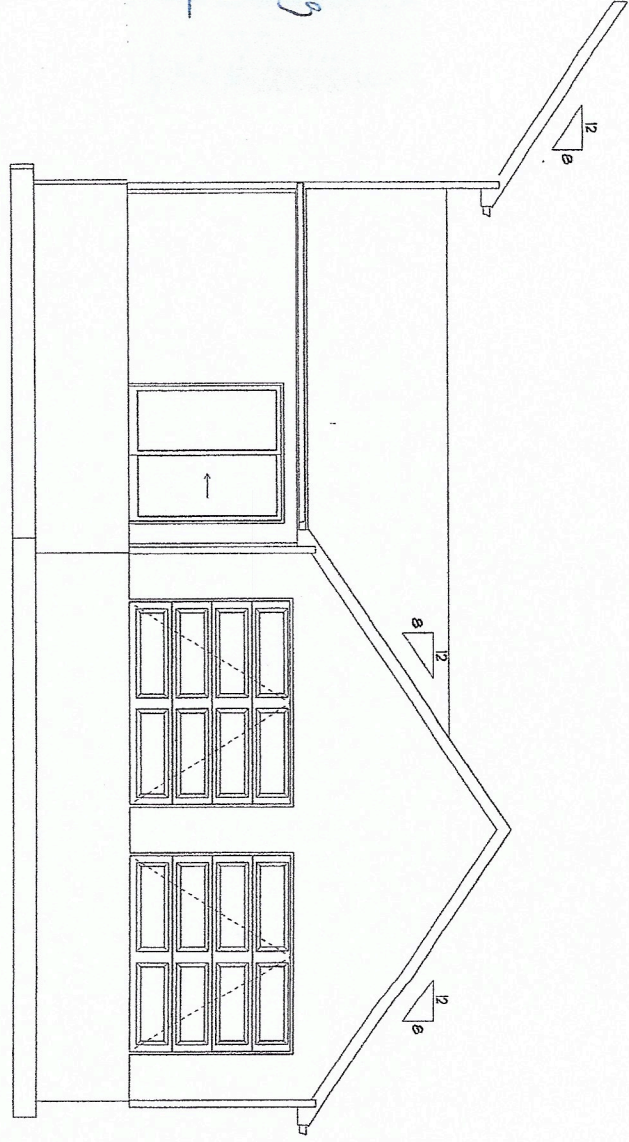

Joyce and Vlad Petkovich  
20 Blackberry Lane  
Jaffrey  
NH

PHONE:  
FAX:  
MOBILE:



PHONE:  
FAX:  
MOBILE:

SCALE: 1/2" = 1'-0"

DRAWN BY:



SECTION  
LETTER

PAGE:

1/4

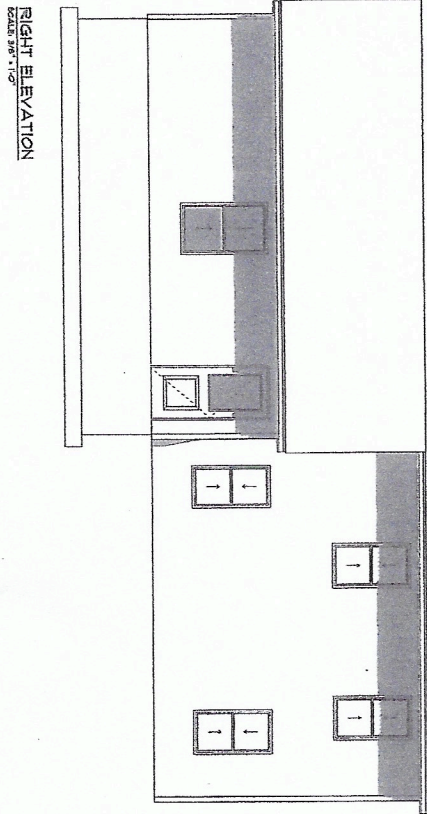
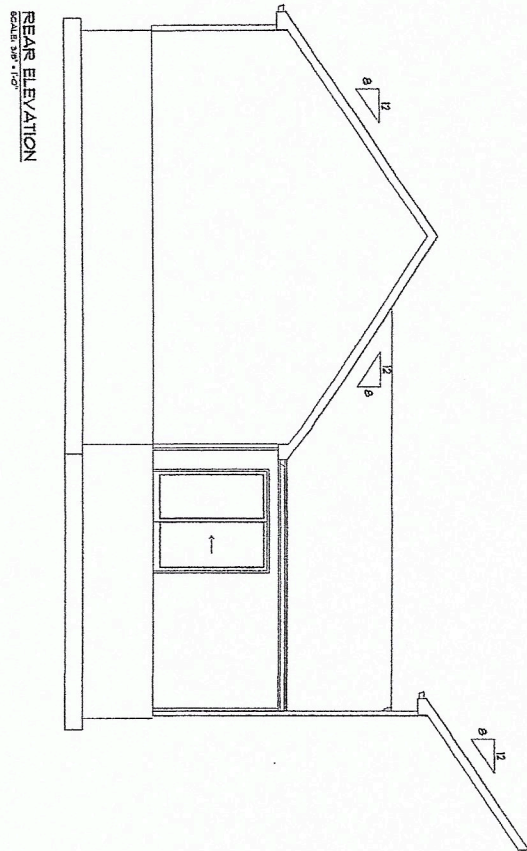
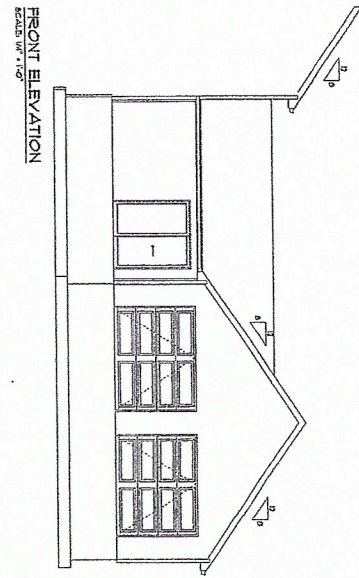

Joyce and Vlad Petkovich  
 20 Blackberry Lane  
 Jaffrey NH 03452  
 PHONE: [blank]  
 FAX: [blank]  
 MOBILE: [blank]



PHONE: [blank]  
 FAX: [blank]  
 MOBILE: [blank]

SCALE: As Noted

DRAWN BY: [blank]

DATE: Tuesday, August 9, 2022

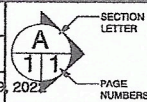

PAGE:

4 / 4

Elevations

FOUNDATION  
SCALE: 1/2" = 1'-0"

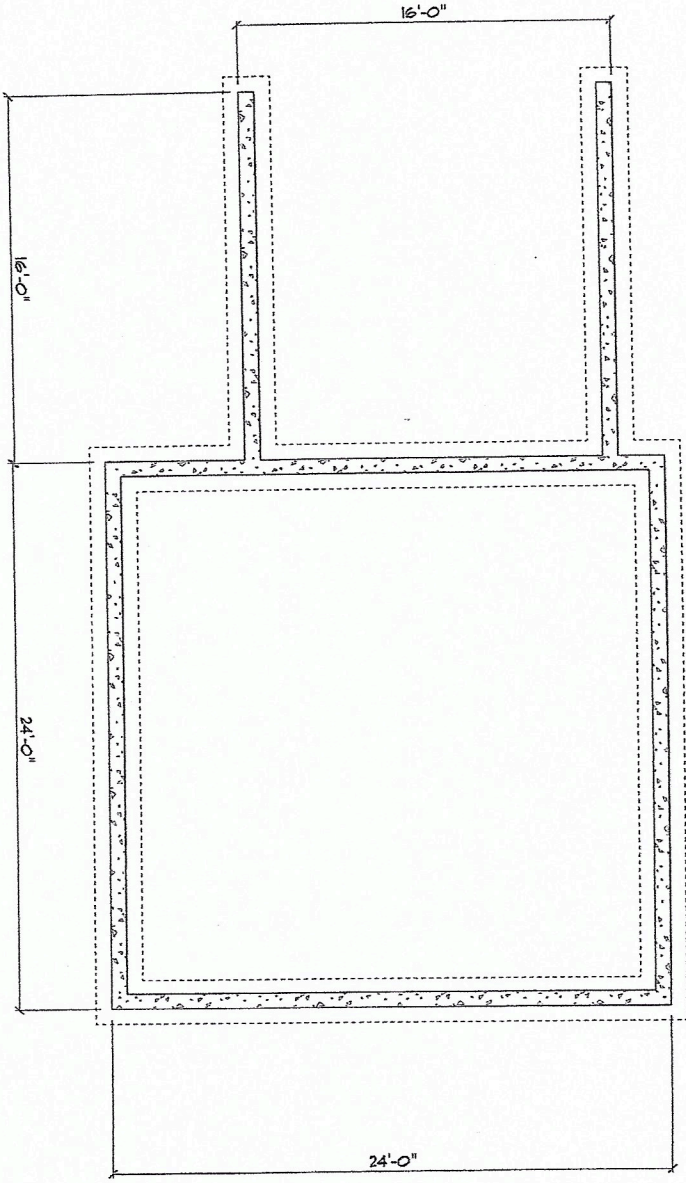

Joyce and Vlad Petkovich  
20 Blackberry Lane  
Jaffrey  
NH  
03452

PHONE:  
FAX:  
MOBILE:



PHONE:  
FAX:  
MOBILE:

SCALE: 1/2" = 1'-0"

DRAWN BY:

DATE: Tuesday, August 9, 2022

SECTION LETTER  
A  
PAGE NUMBERS  
11

PAGE:

2 / 4

Foundation

MAIN FLOOR  
SCALE: 3/8" = 1'-0"

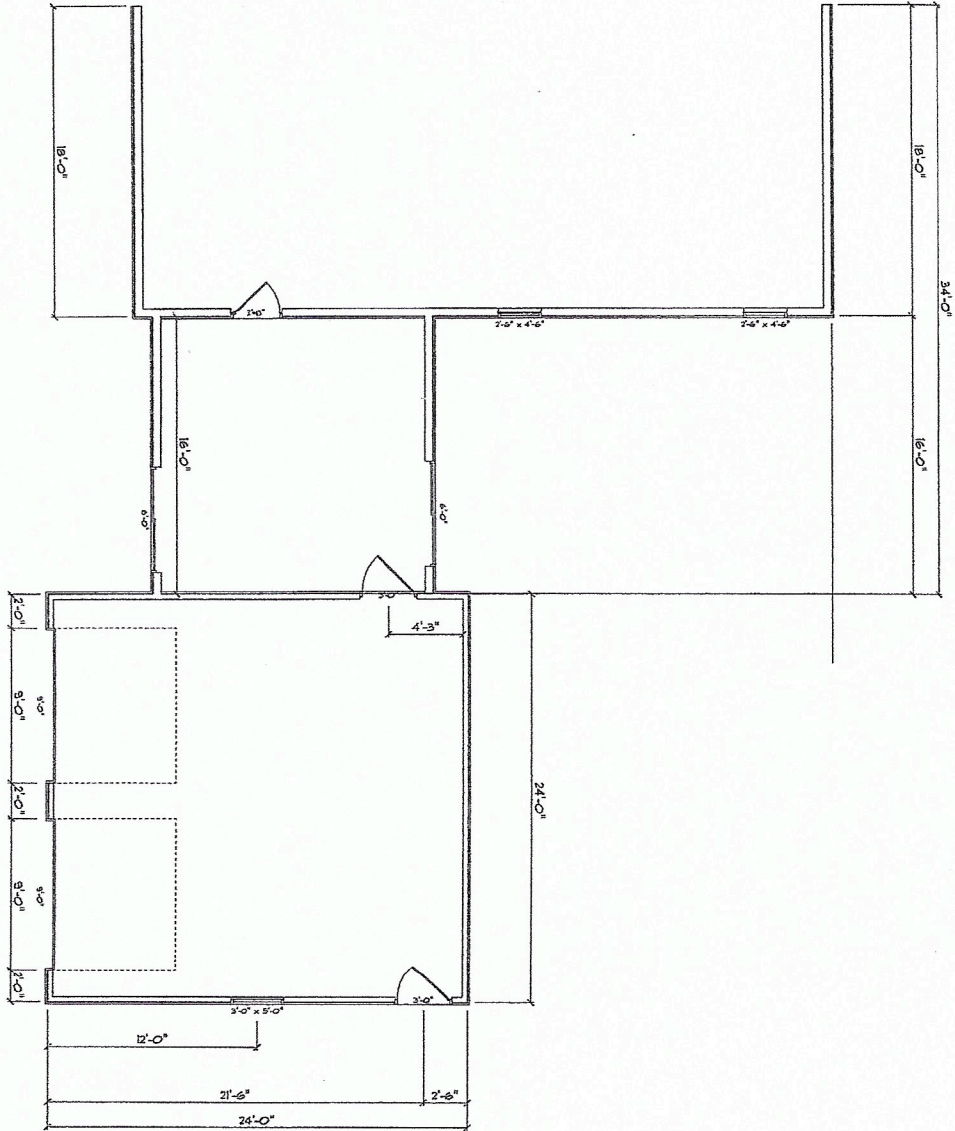

Joyce and Vlad Petkovich

20 Blackberry Lane  
Jaffrey  
NH  
03452

PHONE:  
FAX:  
MOBILE:

**SOFTPLAN**  
ARCHITECTURAL DESIGN SOFTWARE

PHONE:  
FAX:  
MOBILE:

SCALE: 3/8" = 1'-0"

DRAWN BY:

DATE: Tuesday, August 9, 2022

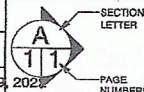

SECTION  
LETTER

PAGE  
NUMBERS

PAGE:

3 / 4

Main Floor