



2008 ANNUAL REPORT

TOWN OF
JAFFREY
NEW HAMPSHIRE

IN DEDICATION

The morning after . . .

This Annual Report is dedicated to all the citizens of our Town for their patience, good spirits, and support of their neighbors during the December ice storm. Throughout our Town, during the most trying days, citizens worked together to clean up, look after neighbors, volunteer at the shelter, donate food, lend generators, make emergency repairs and, in all, exhibit the finest of human qualities: love for others.



Table of Contents

| | |
|---|-----|
| DIRECTORY OF TOWN OFFICIALS | 3 |
| 2008 Town Meeting Minutes..... | 11 |
| 2009 Warrant | 29 |
| Layman's Warrant..... | 39 |
| 2009 Budget..... | 55 |
| Indefinite Delegation of Authority..... | 67 |
| FINANCIAL REPORTS | 71 |
| 2007 Audit Report | 73 |
| 2008 Trustee of the Trust Funds Report | 80 |
| 2008 Capital Reserve Funds | 82 |
| 2008 Report of Expenditures..... | 87 |
| 2008 Statement of Bonded Debt..... | 88 |
| 2008 Summary of Inventory Valuation | 89 |
| 2008 Tax Rate..... | 91 |
| Town Clerk's Report..... | 92 |
| Tax Collector's Report..... | 93 |
| Treasurer's Report..... | 96 |
| Alice Poole Fund Report | 98 |
| REPORTS — BOARDS, COMMISSIONS AND COMMITTEES | 101 |
| Board of Selectmen | 103 |
| Town Moderator | 105 |
| Cemetery Committee..... | 106 |
| Community Center Committee..... | 108 |
| Conservation Commission..... | 112 |
| Economic Development Council..... | 117 |
| Energy Committee..... | 121 |
| Historic District Commission | 124 |
| Library Treasurer | 126 |
| Library Trustees..... | 127 |
| Meetinghouse Committee..... | 129 |
| Monadnock Advisory Committee..... | 131 |
| Planning Board | 132 |
| T. E. A. M. Jaffrey | 133 |
| Jaffrey Rindge Memorial Ambulance..... | 135 |
| Zoning Board of Adjustment..... | 137 |
| REPORTS — STAFF | 139 |
| Town Manager..... | 141 |
| Building Inspector | 142 |
| Fire Department | 143 |
| Health Officer | 146 |
| Library Director..... | 147 |
| Overseer of the Public Welfare..... | 148 |
| Police Department | 149 |
| Public Works Department..... | 150 |
| Recreation Department..... | 155 |
| Regional Prosecutor..... | 160 |
| VITAL STATISTICS | 163 |
| JAFFREY COMMUNITY PROFILES | 173 |
| DIRECTORY OF TAXABLE PROPERTY | 179 |

Photo Credits: *The cover picture was taken by Kathleen Batchelder and the other ice storm pictures were taken by Olivia Lemire.*

— *Directory of Town Officials* —

ELECTED OFFICIALS

BOARD OF SELECTMEN

| | |
|-----------------------------|-------------------|
| G. Clay Hollister, Chairman | Term expires 2009 |
| Franklin W. Sterling, Jr. | Term expires 2010 |
| Donald MacIsaac | Term expires 2011 |

LIBRARY TRUSTEES

| | |
|-----------------------------|-------------------|
| C. Tuesday Wright, Chairman | Term expires 2009 |
| Mary Jo Marvin, Secretary | Term expires 2009 |
| Carolyn Jalbert, Treasurer | Term expires 2010 |
| Elizabeth Shea | Term expires 2010 |
| Richard Porter | Term expires 2011 |

MODERATOR

| | |
|---------------------------------------|-------------------|
| Marc Tieger | Term expires 2009 |
| Phil Cournoyer, Assistant (Appointed) | |
| Jeanne LaBrie, Assistant (Appointed) | |

REPRESENTATIVES TO THE GENERAL COURT

| | |
|---------------------------|-------------------|
| Susan Emerson | Term expires 2010 |
| John Hunt | Term expires 2010 |
| Bonnie Mitchell | Term expires 2010 |
| Franklin W. Sterling, Jr. | Term expires 2010 |

SUPERVISORS OF THE CHECKLIST

| | |
|--------------------|-------------------|
| Betty Balentine | Term expires 2010 |
| Kathleen Sterling | Term expires 2012 |
| Caroline Hollister | Term expires 2014 |

TOWN CLERK

| | |
|---------------------------------|-------------------|
| Maria Chamberlain | Term expires 2009 |
| Dawn Oswalt, Deputy (Appointed) | |

TREASURER

| | |
|---|-------------------|
| Sandra Stewart | Term expires 2009 |
| Theresa Chamberlain, Deputy (Appointed) | |

TRUSTEES OF THE TRUST FUND

| | |
|----------------|-------------------|
| Gary Arceci | Term expires 2009 |
| Charles Marvin | Term expires 2011 |
| Frank Mieso | Term expires 2010 |

— *Directory of Town Officials* —

APPOINTED OFFICIALS

BUDGET COMMITTEE

| | |
|---------------------------|----------------------------|
| Robert Bussiere, Chairman | Term expires 2010 |
| Robert Jalbert | Term expires 2009 |
| Sara Belletete-Abitz | Term expires 2009 |
| Norman Langevin | Term expires 2010 |
| William Gilson | Term expires 2011 |
| Sarah Cournoyer | Term expires 2011 |
| Franklin W. Sterling, Jr. | Selectmen's Representative |

CEMETERY COMMITTEE

| | |
|-----------------------------------|------------------------------------|
| Donald Cramb, Member at Large | Term expires 2010 |
| Cynthia Hamilton, Member at Large | Term expires 2010 |
| Thomas Rothermel, Member at Large | Term expires 2011 |
| Randyl Cournoyer | Cournoyer Funeral Home |
| Vacant | American Legion/VFW Representative |
| Robert Stephenson | Historical Society Representative |
| Donald A. MacIsaac | Selectmen's Representative |

COMMUNITY CENTER COMMITTEE

| | |
|-------------------------------------|----------------|
| Susan Leach, Chair | Owen Houghton |
| John Baird | Matt Keenan |
| Jeanne Duval | Susan Peterson |
| Will Duval | Walt Pryor |
| Gus Harris | Lisa Record |
| Kyle Hotaling | Keith Dupuis |
| Christy Bergeron | Owen Houghton |
| G. Clay Hollister, Selectmen's Rep. | |

CONSERVATION COMMISSION

| | |
|-------------------------------|----------------------------|
| John O. Field, Chairman | Term expires 2009 |
| James R. Bearce | Term expires 2010 |
| Nora Barton Bryant | Term expires 2010 |
| Carolyn D. Garretson | Term expires 2010 |
| William J. Graf | Term expires 2010 |
| Ronald Rogstad, Alternate | Term expires 2011 |
| Patricia T. Weiner, Alternate | Term expires 2011 |
| Donald A. MacIsaac | Selectmen's Representative |

— *Directory of Town Officials* —

ECONOMIC DEVELOPMENT COUNCIL

| | |
|------------------------|---|
| James Dumont, Chairman | Term expires 2009 |
| Steve Krause | Term expires 2009 |
| Kathleen Batchelder | Term expires 2009 |
| Steven Walker | Term expires 2010 |
| Donald MacIsaac | Selectmen's Representative |
| Jo Anne Carr | Dir. of Planning and Economic Development |

HEALTH OFFICER

Joseph Frederick (Rick) Forcier, Jr.
David Baron

HISTORIC DISTRICT COMMISSION

| | |
|------------------------------------|----------------------------|
| Janet Grant, Chair | Term expires 2010 |
| Karen Nadeau, Vice Chair | Term expires 2009 |
| Christine Pedott, Acting Secretary | Term expires 2011 |
| Thomas Rothermel | Term expires 2011 |
| Neil Ritter, Alternate | Term expires 2009 |
| John Minter, Alternate | Term expires 2011 |
| Richard Ames, Alternate | Term expires 2011 |
| Teresa Sargent, Alternate | Term expires 2011 |
| Franklin W. Sterling, Jr. | Selectmen's Representative |
| Robert Deschenes | Planning Board Rep. |

MEETINGHOUSE COMMITTEE

| | |
|-------------------|------------------------------|
| Janet Grant | Historic District Commission |
| Robert Stephenson | Village Improvement Society |
| G. Clay Hollister | Selectmen's Representative |

MONADNOCK ADVISORY COMMISSION

Ann Royce, Chairman
John Smith

— *Directory of Town Officials* —

PLANNING BOARD

| | |
|----------------------------|----------------------------|
| Michael J. Shea | Term expires 2011 |
| Edward Merrell, Vice Chair | Term expires 2009 |
| Richard Grodin, Secretary | Term expires 2010 |
| Robert Deschenes | Term expires 2010 |
| John W. McCarthy | Term expires 2010 |
| Thomas Doane, Alternate | Term expires 2009 |
| Mark Kresge, Alternate | Term expires 2010 |
| James Moore | Term expires 2011 |
| G. Clay Hollister | Selectmen's Representative |

SCHOOL BUDGET ADVISORY COMMITTEE

| | |
|-------------|-------------------|
| Rand Hinman | Term expires 2010 |
| Vacancy | |

T.E.A.M. JAFFREY BOARD OF DIRECTORS

| | |
|---|------------|
| Pat MacIsaac, President | |
| Joanne Buck, Vice President | |
| Raymond Dodge, Secretary | |
| Georgia Scaringe, Treasurer | |
| Melanie McDonald | |
| Suzanne Mieso | |
| Gary Hunter | |
| Dawn Oswalt | |
| Bill Schofield | |
| Kathleen Batchelder, Executive Director | Ex-officio |

ZONING BOARD OF ADJUSTMENT

| | |
|---------------------------------|-------------------|
| James Dumont, Chairman | Term expires 2009 |
| Raymond T. Dodge, Vice Chairman | Term expires 2010 |
| Lee Sawyer | Term expires 2010 |
| Andrew Webber | Term expires 2011 |
| Ernest J. Belletete | Term expires 2009 |
| Kenneth Campbell, Alternate | Term expires 2010 |

— *Directory of Town Officials* —

TOWN OF JAFFREY EMPLOYEES

TOWN OFFICE PERSONNEL

| | |
|-----------------|--|
| Michael Hartman | Town Manager |
| Susan Richard | Administrative Assistant |
| Erlene Lemire | Secretary/Property Records |
| Dawn Oswalt | Tax Collector |
| Pamela Bernier | Finance Director |
| Phyllis Symonds | Finance Assistant (Part-time) |
| David Baron | Building Inspector |
| Jo Anne Carr | Director of Planning and Economic Dev. |
| Mark Kresge | Information Technology |

FIRE DEPARTMENT (by Rank/Seniority)

| | |
|-------------------|---|
| David Chamberlain | Fire Chief/Firefighter II/EMT |
| Keith Dupuis | Assistant Fire Chief/Firefighter II/EMT |
| Mark Bosse | Captain/Firefighter II/EMT |
| Chris Bergeron | EMS Captain/Firefighter I/EMT |
| Peter Chamberlain | Retired 11/30/08 |
| Dave Kemp | 2nd Lieutenant/Firefighter II |
| Wayne St. Laurent | 3rd Lieutenant/Firefighter II/EMT |
| James Devlin | Firefighter I |
| William Oswalt | Firefighter I |
| Andy Baranowski | Firefighter I |
| Art Snow | Resigned 8/7/08 |
| Richard Trempe | Firefighter I |
| Michael Greenough | Firefighter II/EMT-I |
| Dean Deschenes | Firefighter II/EMT |
| Scott Kemp | Firefighter I |
| David Cloutier | Firefighter I |
| Kris Shelley | Firefighter II/EMT |
| Adam Dunning | Firefighter II/EMT |
| Mark Lambert | Firefighter II/EMT |
| Matthew Ellia | Firefighter II/EMT-I |
| Raymond Turilli | Firefighter II/EMT |
| John Sava | Firefighter II |
| Dale Desmarais | Resigned 9/8/08 |
| Clayton Olin | Firefighter I/EMT |
| James Golisano | Firefighter SCBA |
| Tony White | Probationary FF |
| Kassandra Dupre | Probationary FF |
| Ken Whicker | Firefighter II/EMTI |

— *Directory of Town Officials* —

LIBRARY PERSONNEL

| | |
|--------------------|----------------------|
| Joan Knight | Director |
| Linda Gleason | Library Assistant |
| Kathleen John | Library Assistant |
| Marilyn Simons | Library Assistant |
| Sheila Vanderhorst | Children's Librarian |

OVERSEER OF PUBLIC WELFARE

| | |
|-----------|----------|
| Mary Drew | Director |
|-----------|----------|

POLICE DEPARTMENT

| | |
|-----------------------|---------------------|
| William Oswalt | Chief |
| Scott Stevens | Detective |
| Brandon Nicholopoulos | Officer |
| Craig Tucker | Sergeant |
| Terry Choate | Sergeant |
| Joseph Hileman | Officer |
| Robert Fetzner | Part-time Officer |
| Joseph Golinski | Officer |
| Christopher Anderson | Officer |
| Thomas Bishop | Officer |
| Christopher Follomon | Officer |
| Denise Chatel | Executive Assistant |
| James Dumont | Crossing Guard |
| Jacqueline Duval | Crossing Guard |
| David O'Neil | Crossing Guard |
| Paul Dionne | Crossing Guard |
| Philip LaBrie | Crossing Guard |

PUBLIC WORKS DEPARTMENT

| | |
|--------------------------------------|--------------------------------------|
| Randall W. Heglin | Director |
| Douglas H. Starr | Town Engineer |
| Joseph Frederick (Rick) Forcier, Jr. | Maintenance Division |
| | Foreman |
| Thomas Lambert | Water Div. Foreman/Water Operator II |
| Andrew Baranowski | Utility Support |
| Averil Currier | Administrative Assistant |

— *Directory of Town Officials* —

| | |
|----------------|--|
| Janet Chalke | Transfer/Recycling Center (Supervisor) |
| Sherry Goss | Transfer/Recycling Center Attendant |
| Bruce Hanson | Transfer/Recycling Center Attendant |
| Bruce Hautanen | Equipment Operator |
| James Eddy | Truck Driver |
| David Kemp | Mechanic |
| Damon Poor | Truck Driver |
| James Price | Equipment Operator |
| Howard Eaves | Laborer |
| Scott Hood | Laborer |

RECREATION DEPARTMENT

| | |
|----------------|-----------------------------|
| Walter Pryor | Director |
| James Golisano | Program Director |
| Caren Lewis | Administrative Assistant |
| Janet Sullivan | Senior Program Coordinator |
| Alan Morris | Maintenance Technician |
| Karen Morris | Part-time Program Assistant |

REGIONAL PROSECUTOR

| | |
|------------------------|-----------------|
| Richard Carpenter, Jr. | Prosecutor |
| Stephanie Marshall | Legal Assistant |

Results of the
Annual Town Meeting
March 11, 2008



— Town Meeting Minutes —

**STATE OF NEW HAMPSHIRE
TOWN OF JAFFREY
ANNUAL TOWN MEETING WARRANT
2008**

**Elections – March 11, 2008 (8:00 a.m. to 7:00 p.m.)
Business Meeting – March 15, 2008 (9:00 a.m.)**

TO: The inhabitants of the Town of Jaffrey, in the County of Cheshire, in the State of New Hampshire, qualified to vote in Town affairs:

You are hereby notified to meet at the Veterans of Foreign War, Post 5613 in said Jaffrey on Tuesday, the 11th of March, 2008 at eight o'clock in the forenoon (polls close at 7:00 p.m.) to vote for the town officers and to act on other questions as required by law to be decided by official ballot. Pursuant to RSA 39:2a and the vote of the Town at the adjourned session of Town Meeting on March 13, 1979 and the Town Meeting on March 13, 1993, the business portion of the meeting will be recessed until nine o'clock in the forenoon, Saturday, March 15th, 2008, at the Ernest J. Pratt Auditorium in Jaffrey, at which time the Town will act on all subjects described in the following Warrant Articles except those requiring action by official ballot:

Art. 1. To choose the following Town Officers: (by Official Ballot)

Selectman - for three-year term – Donald MacIsaac
Trustee of Trust Funds - for three-year term – Charles B. Marvin
Library Trustee - for three-year term – Richard Porter
Supervisor of the Checklist –for six-year term – Caroline Hollister
Moderator – for two-year term – Marc P. Tieger
Town Clerk – for three-year term – Maria Chamberlain
Treasurer – for three-year term – Sandra M. Stewart

Art. 2. To see if the Town will vote to adopt the following amendments to the Jaffrey Zoning Ordinances, as proposed by the Jaffrey Planning Board, to be voted on by Official Ballot: (The exact text, and related material, of each of these proposed changes is available at the Town Clerk's office and at the polling place.)

— Town Meeting Minutes —

1. Are you in favor of Amendment #1 to the Jaffrey Land Use Plan as proposed by the Planning Board? This amendment proposes to change the title of the “Jaffrey Land Use Plan” to the “Jaffrey Zoning Ordinances”.

Yes- 580 No- 168

2. Are you in favor of Amendment #2 to the Jaffrey Land Use Plan as proposed by the Planning Board? This Amendment deletes Para 4.26C of the Land Use Plan, which states that undevelopable land will not be considered in calculating density requirements.

Yes- 481 No- 255

3. Are you in favor of Amendment #3 to the Land Use Plan as proposed by the Planning Board? This amendment establishes the Mountain Zone as its own district (vs. the current overlay to the Rural Zone) and simplifies/clarifies the requirements to provide differentiation with the existing Rural Zone.

Yes- 563 No-189

4. Are you in favor of Amendment #4 to the Land Use Plan as proposed by the Planning Board? This amendment revises the Open Space Development Plan (OSDP) ordinance to encourage its use and better define its requirements.

Yes-568 No-165

5. Are you in favor of updating the Floodplain Ordinance with revisions as proposed by the National Flood Insurance Program (OEP)?

Yes-607 No-118

The meeting was called to order at 9:10 a.m. The attendants were asked to stand as the Boy Scouts from Troop 33 Michael Sisk and Garrett Bergeron presented the colors and Locke Trimble led the assembly in the Pledge of Allegiance. After which Mr. Tieger, (the moderator), asked everyone to remain standing as he read the following:

— Town Meeting Minutes —

“Once again we come together again as is our tradition to help guide and decide the business of the Town for the coming year. We are citizens with different philosophies and options and yet we are united in our common purpose – the continuing commitment to the well being of this wonderful town which we are so fortunate to call home.

We come with heavy hearts and confused minds, as we observe world events. For some of us this anxiety is intensified as our sons and daughters, husbands and wives, and our dear friends have been called to the service of their country. Please know that our thoughts and prayers are with them and with you, in these most difficult times. We also respect and understand the rights of those with differing opinions and we sympathize with them in their anguish. Above all we are reminded again of how fortunate we are to live in the United States of America where the rights of all are respected.

As we reflect on the losses our community has endured during the past year we re-affirm in silence our gratitude to those of our community who are no longer with us. Let us pledge to honor their memories by continuing their tasks and upholding the values in which they believed.

So let us listen and question, let us speak and debate with civility and respect, let us learn from others even as we put forth our own views, and when the meeting is over let us leave here with the knowledge that the tradition of our Jaffrey Town Meeting, and our of participation in it, remains stronger than ever. Please join me in a few moments of silent meditation and reflection.”

Mr. Tieger then recognized Chairman of the Board of Selectmen, Rick Lambert. Rick Lambert then offered the following resolutions:

“Whereas Sara Belletete-Abitz served the Town of Jaffrey with honor and distinction as a member of TEAM Jaffrey;

Now, therefore, be it resolved and proclaimed in Town Meeting convened March 15, 2007, that the Town of Jaffrey wishes to express our thanks and sincere gratitude and that this expression of our thanks be made a part of the official record of this meeting.”

— Town Meeting Minutes —

“Whereas John Sanderson served the Town of Jaffrey with honor and distinction as a member of the Historic District Commission;

Now, therefore, be it resolved and proclaimed in Town Meeting convened March 15, 2008, that the Town of Jaffrey wishes to express our thanks and sincere gratitude and that this expression of our thanks be made a part of the official record of this meeting.”

“Whereas Steve Rigopoulos served the Town of Jaffrey with honor and distinction as a member of TEAM Jaffrey;

Now, therefore, be it resolved and proclaimed in Town Meeting convened March 15, 2008, that the Town of Jaffrey wishes to express our thanks and sincere gratitude and that this expression of our thanks be made a part of the official record of this meeting.”

“Whereas Birgit Johanson served the Town of Jaffrey with honor and distinction as a member of the Conservation Commission;

Now, therefore, be it resolved and proclaimed in Town Meeting convened March 15, 2008, that the Town of Jaffrey wishes to express our thanks and sincere gratitude and that this expression of our thanks be made a part of the official record of this meeting.”

“Whereas Cynthia Weimann served the Town of Jaffrey with honor and distinction as a member of the Community Center Committee;

Now, therefore, be it resolved and proclaimed in Town Meeting convened March 15, 2008, that the Town of Jaffrey wishes to express our thanks and sincere gratitude and that this expression of our thanks be made a part of the official record of this meeting.”

“Whereas Nick Hill served the Town of Jaffrey with honor and distinction as a member TEAM Jaffrey;

Now, therefore, be it resolved and proclaimed in Town Meeting convened March 15, 2008, that the Town of Jaffrey wishes to express our thanks and sincere gratitude and that this expression of our thanks be made a part of the official record of this meeting.”

— Town Meeting Minutes —

“Whereas Tammy Griffin served the Town of Jaffrey with honor and distinction as a member of the Economic Development Council;

Now, therefore, be it resolved and proclaimed in Town Meeting convened March 15, 2008, that the Town of Jaffrey wishes to express our thanks and sincere gratitude and that this expression of our thanks be made a part of the official record of this meeting.”

“Whereas Patty Farmer served the Town of Jaffrey with honor and distinction as a member of the Budget Committee;

Now, therefore, be it resolved and proclaimed in Town Meeting convened March 15, 2008, that the Town of Jaffrey wishes to express our thanks and sincere gratitude and that this expression of our thanks be made a part of the official record of this meeting.”

“Whereas John Zimardo served the Town of Jaffrey with honor and distinction as a member of the Conservation Commission;

Now, therefore, be it resolved and proclaimed in Town Meeting convened March 15, 2008, that the Town of Jaffrey wishes to express our thanks and sincere gratitude and that this expression of our thanks be made a part of the official record of this meeting.”

“Whereas Wayne Desrosiers served the Town of Jaffrey with honor and distinction as a member of the Energy Committee;

Now, therefore, be it resolved and proclaimed in Town Meeting convened March 15, 2008, that the Town of Jaffrey wishes to express our thanks and sincere gratitude and that this expression of our thanks be made a part of the official record of this meeting.”

The resolutions were accepted by acclamation.

Selectman Clay Hollister was recognized. He offered the following resolution:

“Whereas Richard Lambert served the Town of Jaffrey with honor and distinction as a member of the Board of Selectmen:

— Town Meeting Minutes —

Now, therefore, be it resolved and proclaimed in Town Meeting convened March 15, 2008, that the Town of Jaffrey wishes to express our thanks and sincere gratitude and that this expression of our thanks be made a part of the official record of this meeting.”

The resolution was accepted by a standing ovation.

Mr. Tieger then welcomed everyone to the meeting. Mr. Tieger introduced the front tables where the Selectmen, Town Manager, Department heads, Town Clerk and Budget Committee Chairman sat.

Mr. Tieger made note that Phil Cournoyer had been sworn in as Assistant Moderator for this town meeting. That he would be moderating a few of the articles and that he would also be over seeing the Ballot box for secret ballot articles.

Mr. Tieger went over the basic ground rules and guidelines for how our town meeting is conducted. He recognized the following non-residents to be allowed to speak: Town attorney David Tower, Town manager Michael Hartman, Town engineer Randy Heglin, and Developer Terry Aho.

Mr. Tieger thanked the Fire Departments “Fast Squad” for providing refreshments.

Mr. Tieger congratulated the Conant High School girl’s basketball team for their State Title and the boy’s team for their third straight State Title.

Mr. Tieger proposed to waive reading of the Warrant in its entirety. It was so moved and seconded.

Mr. Tieger read the results of Tuesday’s voting.

Art. 3. That all reports submitted by Town Officers be accepted as read and as printed in the Town Report.

So moved and seconded. Town Clerk, Maria Chamberlain apologized for the disappointment anyone had in the Vital Stats not being in the report and “it was done with only the best intentions of it being one less source

— Town Meeting Minutes —

for someone to misuse the information”. She also stated that 2007 statistics will be published next year along with 2008 statistics “unless otherwise requested.”

Owen Houghton presented the following amendment, on behalf of the Jaffrey Historical Society: “That all reports submitted by Town Officers be accepted as read and as printed in the Town Report, with the following exception: that from this time forward the Vital Statistics shall be included in the Town Report as per Article 19 of the 1981 Town Meeting; Further, that the Vital Statistics of 2007 be printed in the 2008 Town Report.” This motion was seconded.

The article, as amended, was passed by voice vote.

Art. 4. To see if the Town will vote to approve the cost items included in the collective bargaining agreement reached between the Town and the Public Works Union, AFSCME Local 2973 that calls for the following increase in salaries and benefits, this amount is included in Article 8. Recommended by the Selectmen and the Budget Committee.

| | |
|------|----------------------------------|
| Year | Estimated Increase in Cost Items |
| 2008 | \$61,529 |

Selectman Frank Sterling moved and addressed the article.
With no discussion it was moved to vote on the article.

The article passed by voice vote.

Art. 5. Shall the Town, if Article 4 is defeated, authorize the governing body to call one special meeting, at its option, to address Article 4 cost items only?

This article was postponed indefinitely.

Art. 6. To see if the Town will vote to approve the cost items included in the collective bargaining agreement reached between the Town and the Police Union, AFSCME Local 3657, that calls for the following increase in salaries and benefits, this amount is included in Article 8. Recommended

— Town Meeting Minutes —

by the Selectmen and the Budget Committee.

| Year | Estimated Increase in Cost Items |
|------|----------------------------------|
| 2008 | \$65,223 |

Selectman Frank Sterling moved and addressed the article.
With no discussion the article it was moved to vote on the article.

The article passed by voice vote.

Art. 7. Shall the Town, if Article 6 is defeated, authorize the governing body to call one special meeting, at its option, to address Article 6 cost items only?

This article was postponed indefinitely.

Art. 8. To see if the Town will vote to raise and appropriate the sum of \$6,975,714 for general municipal operations. Recommended by the Selectmen and Budget Committee.

The article was moved by Budget Chairman Robert Bussiere and seconded by Selectman Rick Lambert. Mr. Lambert addressed the article by thanking the new town manager the tight budget.

Mr. Bussiere thanked his fellow Budget Committee members for their responsibly and diligence in addressing the budget. He stated that there is a 5.8% increase due to energy, heath service and cost of living- a “bare bones” budget.

With only one question the article was moved to a vote.

The article passed by voice vote.

Art. 9. To see if the Town will vote to raise and appropriate the sum of \$45,000, and to deposit said sum into the capital reserve fund established in 2002 under RSA 35:1, for the purpose of conducting a Town wide property revaluation. Recommended by the Selectmen and the Budget Committee.

Selectman Clay Hollister moved and addressed the article. After a couple of questions the article was moved to vote.

— *Town Meeting Minutes* —

The article passed by voice vote.

Art. 10. To see if the Town will vote to raise and appropriate the sum of \$125,000 for the purpose of purchasing new sidewalk plow. The purchase will be funded by 45,000 from Capital Reserve, \$40,000 from the Downtown TIFD and \$40,000 from the General Fund. Recommended by the Selectmen and the Budget Committee.

Selectman Clay Hollister moved and addressed the article. After a couple of comments the article was moved to vote.

The article passed by voice vote.

Art. 11. To see if the Town will vote to raise and appropriate the sum of \$25,000 for the purpose of purchasing and installing a new electrical back up generator for the Fire Department. Recommended by the Selectmen and the Budget Committee.

Selectman Frank Sterling moved the question and Selectman Rick Lambert addressed the article.

Chairman of the Budget Committee Robert Bussiere gave a “that-a-boy” to the Fire Chief in his work at getting Grant money whenever possible. After a brief question the article was moved to vote.

The article passed by voice vote.

Phil Cournoyer moderated the two articles.

Art. 12. To see if the Town will vote to raise and appropriate the sum of no more than \$70,000 for the purpose of acquiring a parcel of land (Map 239, Lot 213), consisting of approximately 1 acre, to complete the ball-field complex and as the site for a possible community center location in the future, and for costs associated with the purchase including surveys, closing costs and legal costs and other such costs necessary to complete the purchase. Funded \$35,000 from the Downtown TIFD and \$35,000 from the General Fund. Recommended by the Selectmen and the Budget Committee.

— Town Meeting Minutes —

Selectman Clay Hollister moved and addressed the article. It was explained that the land was being purchased from the State and that we could not purchase it for less than the appraisal value.

After some questions, comments and words of support for the purchase the article was moved to vote.

The article passed by a unanimous voice vote.

Art.13. To see if the Town will vote to ratify the expenditure of up to \$160,000 for the acquisition of a conservation/water quality easement and for associated costs with the purchase. Said costs to include due diligence studies, surveys, appraisal, closing costs, legal fees and other such costs necessary to complete the purchase, by negotiated purchase, gift or otherwise, as substantiated by an independent third party appraisal using funds from the existing Conservation Fund and/or grants and/or private contributions, upon certain property referred to as “Grey Goose Farmland” with two accesses both off Squantum Road, consisting of 56 acres more or less, and being shown on Assessor’s Map 242 as Lots 57.3 (31+/- acres) and 57.4 (25+/- acres), to be conveyed to the Town of Jaffrey in accordance with New Hampshire Chapter 36-A and other relevant New Hampshire statutes relating to Conservation, to be under the care, custody, management and control of the Jaffrey Conservation Commission for the purpose of protecting down gradient and subsurface water supplies, protection of agricultural soils, conservation of other natural resources including wildlife habitat and potential public access for passive recreation, and other uses consistent with the conservation, Submitted by the Conservation Commission. Recommended by the Selectmen and Budget Committee.

Selectman Frank Sterling moved and addressed the article. Brenda Bhatti from the Conservation Commission gave an overview of how all of this developed.

After some questions and comments the article was moved to a vote.

The article unanimously passed by voice vote.

At this point Marc Tieger took back the moderating duties.

Art.14. To see if the Town will vote to raise and appropriate the sum of \$3,000 and to be deposited into the Cemetery Trees Trust Fund created in

— Town Meeting Minutes —

2007. Recommended by the Selectmen and Budget Committee.

Selectman Frank Sterling moved and addressed the article.
After a couple of comments the article was moved to a vote.

The article passed by voice vote.

Art.15. To see if the Town will vote to raise and appropriate the sum of \$2,500 to be deposited into the Gravestone Restoration Trust Fund established in 2000. Recommended by the Selectmen and the Budget Committee.

Selectman Frank Sterling moved and addressed the article.
After a couple of comments the article was moved to a vote.

The article passed by voice vote.

Art.16. To see if the Town will vote to raise and appropriate the sum of \$3,000 to be deposited into the Meeting House Trust Fund established in 1991. Recommended by the Selectmen and Budget Committee.

Selectman Clay Hollister moved and addressed the article.
With no questions or comments the article was moved to vote.

The article passed by voice vote.

Art. 17. To see if the Town will vote to amend Article 12 of the 1998 Town Meeting to provide that the Town Clock fund is to be utilized for the maintenance and repair of both Town Clocks.
(2/3 vote required) Recommended by Selectmen.

Selectman Clay Hollister moved and addressed the article.
With no questions or comments a Division vote was taken.

Yes – 149 No-0
The article passed unanimously.

— *Town Meeting Minutes* —

Art. 18. To see if the Town will vote to accept the Stone Arch Bridge Tax Increment Finance District Financing Plan.

Selectman Rick Lambert moved and addressed the article.

Ken Campbell moved the following amendment: “To see if the Town will vote to accept the Stone Arch Bridge Tax Increment Finance District Financing Plan. Deleting the \$60,000 as shown on the Stone Arch Bridge TIF district summary which had been ear marked for survey and design of water expansion.”

The amendment was seconded by Betty Royce. After a lot of discussion the article, as amended, was moved to a standing vote.

Yes- 53 No-101
The amendment failed.

After one comment on the article it was moved to vote on the original article.

The article passed by voice vote.

Art. 19. To see if the Town will vote to accept the Downtown Tax Increment Finance District Financing Plan.

Selectman Rick Lambert moved and addressed the article. After a couple of comments and questions the article was moved to vote.

The article passed by voice vote.

Phil Cournoyer moderated the next article.

Art. 20. To see if the Town will vote to authorize the Board of Selectmen to accept as a town roadway (Class V) the construction and completion of approximately 1300 feet of Perry Road (Clover Farms Subdivision) once all conditions of the Town, its Boards and Departments have been satisfied. Approved by the Planning Board on January 10, 2006, and as built to Town specifications at no cost to the Town of Jaffrey. Submitted by Board of Selectmen.

Selectman Clay Hollister moved and addressed the article. Terry Aho then spoke about the history of the road, etc. After some lively questions and

— Town Meeting Minutes —

comments the article was moved to vote.

The article passed by voice vote.

Marc Tieger resumed moderating.

Art. 21. To see if the Town will vote to rescind Article 21 of the 1987 Annual Town Meeting regarding the discharge of firearms in the vicinity of Cheshire Pond. Recommended by the Selectmen.

Selectman Frank Sterling moved and addressed the article. After some passionate comments and some questions the article was moved to vote.

The article passed by voice vote.

Art. 22. To see if the Town will vote to amend Article 23 of the 1993 Annual Town Meeting to authorize that any proceeds which accrue from forest management on town-owned property shall be apportioned 50% to the Conservation Fund and 50% to the Town's General Fund, Enterprise Fund or Special Revenue Fund. This amendment shall expire on December 31, 2018, at which time, going forward, in accordance with Article 23 of the 1993 Annual Town Meeting, all revenues from forest management on Town property shall be placed in the Conservation Fund. Recommended by the Selectmen. Accepted by the Conservation Commission.

Selectman Rick Lambert moved and addressed the article.

Betty Royce moved to amend the article so that it deleted "Enterprise Fund or Special Revenue Fund." After some questions and comments Mrs. Royce withdrew her request to amend the article.

Discussion on the original article then proceeded. After many more comments it was moved to vote. It had been requested to vote on this as a secret ballot. Mr. Tieger instructed the voters to use their "a" ballot; he then declared the polls open for a sufficient amount of time to allow everyone to vote. The results were as follows:

Yes-81 No-64
The article passed by ballot vote.

— Town Meeting Minutes —

Art. 23. To see if the Town will vote to raise and appropriate the sum of \$18,000 to support the Jaffrey-Rindge Memorial Ambulance for the ensuing year. Submitted by Petition. Recommended by the Selectmen and the Budget Committee.

The article was moved and second. Dr. Ross Ramey, President of the Jaffrey-Rindge Memorial Ambulance addressed the article.

With not discussion the article was moved to vote.

The article passed by voice vote.

Art. 24. To see if the Town will vote to raise and appropriate the sum of \$7,000 for the support of the Monadnock Community Early Learning Center, a non-profit agency, or take any other action relating thereto. Submitted by Petition. Recommended by the Selectmen and the Budget Committee.

The article was moved and seconded. The article was addressed by Susan Leach. After one comment in support of the article the article was moved to vote.

The article passed by voice vote.

Roy Stone moved to restrict reconsideration on all articles already passed. It was seconded and passed by voice vote.

Art. 25. To see if the Town will vote to raise and appropriate the sum of \$7,163 for Monadnock Family Services, or take any other action relating thereto. Submitted by Petition. Recommended by the Selectmen and the Budget Committee.

Bill Driscoll moved and addressed the article. With no discussion the article was moved to vote.

The article passed by voice vote.

— Town Meeting Minutes —

Art. 26. To see if the Town will vote to raise and appropriate the sum of \$17,000 to support HCS – Home Healthcare, Hospice and Community Services to support the continuance of visiting nursing services being provided to the residents of Jaffrey. Submitted by Petition. Recommended by the Selectmen and the Budget Committee.

Owen Houghton moved and addressed the article. With no discussion the article was moved to vote.

The article passed by voice vote.

Art. 27. To see if the Town will vote to raise and appropriate the sum of \$5,000 to help support the work of The Community Kitchen, Inc. in Keene, NH. Submitted by Petition. Recommended by the Selectmen and the Budget Committee.

Bill Jackson moved and addressed the article. After a couple of comments the article was moved to vote.

The article passed by voice vote.

Art. 28. To see if the Town will vote to raise and appropriate the sum of \$3,800 (three thousand eight hundred dollars) to Southwestern Community Services, Inc., a private non-profit, multi-service, anti-poverty agency. Submitted by Petition. Recommended by the Selectmen. Not recommended by the Budget Committee.

Candy Murphy moved and addressed the article. After a few comments the article was moved to vote.

The article passed by voice vote.

Art. 29. To see if the Town will vote to approve the following resolution to be forwarded to our elected officials at the local and state levels: Resolved: We the citizens of Jaffrey, NH believe in a New Hampshire that is just and fair. The property tax has become unjust and unfair. State leaders who take a pledge for no new taxes perpetuate higher and higher property taxes. We call on our State Representatives, our State Senator and our Governor

— *Town Meeting Minutes* —

to reject the “Pledge”, have an open discussion covering all options, and adopt a revenue system that lowers property taxes. Submitted by petition.

Owen Houghton moved and addressed the article. After many comments the article was moved to vote.

The article passed by voice vote.

Art. 30. To take up any other business which may come legally before this meeting.

After a brief question the meeting was adjourned at 2:45 P.M.

Respectfully submitted by,

Maria Chamberlain
Jaffrey Town Clerk

2009 Warrant



**STATE OF NEW HAMPSHIRE
TOWN OF JAFFREY
ANNUAL TOWN MEETING WARRANT
2009**

Elections – March 10, 2009 (8:00 a.m. to 7:00 p.m.)

Business Meeting – March 14, 2009 (9:00 a.m.)

TO: The inhabitants of the Town of Jaffrey, in the County of Cheshire, in the State of New Hampshire, qualified to vote in Town affairs:

You are hereby notified to meet at the Veterans of Foreign War, Post 5613 in said Jaffrey on Tuesday, the 10th of March, 2009 at eight o'clock in the forenoon (polls close at 7:00 p.m.) to vote for the town officers and to act on other questions as required by law to be decided by official ballot. Pursuant to RSA 39:2a and the vote of the Town at the adjourned session of Town Meeting on March 13, 1979 and the Town Meeting on March 13, 1993, the business portion of the meeting will be recessed until nine o'clock in the forenoon, Saturday, March 14th, 2009, at the Ernest J. Pratt Auditorium in Jaffrey, at which time the Town will act on all subjects described in the following Warrant Articles except those requiring action by official ballot:

Art. 1. To choose the following Town Officers: (by Official Ballot)

Selectman - one person for three-year term

Trustee of Trust Funds - one person for three-year term

Library Trustee - two persons for three-year terms

Art. 2. To see if the Town will vote to adopt the following amendments to the Jaffrey Zoning Ordinance, as proposed by the Jaffrey Planning Board, to be voted on by official ballot:

1. Are you in favor of amending the Zoning Ordinance, Section XIV Signs, to clarify certain definitions, permitting requirements and enforcement procedures. The full text of the proposed changes is available at the Town Clerk's office and at the polling place.
2. Are you in favor of amending the Zoning ordinance, Section

— 2009 Warrant —

5.2 Areas and Setback for Buildings – All Districts, to read as follows:

5.2 No lot on which a building is located in any district shall be reduced or changed in size or shape so that the building or lot fails to comply with the lot area, frontage, setback, yard or height provisions of this ordinance that are applicable to the construction or placement of the building on the lot unless a variance is obtained from the Zoning Board of Adjustment. This provision shall not apply, however, when a portion of a lot is taken for public purposes.

Art. 3. To see if the Town will vote to raise and appropriate the sum of Two Million Eight Hundred Sixty-two Thousand Dollars (\$2,862,000) for

- Water Main Replacement construction (Bullet Tank/Cathedral Road/Prescott Road - \$1.2 million)
- Water Main extension (extension to the Stone Bridge TIFD - \$1.662 million)

and to authorize the issuance of not more than Two Million Eight Hundred Sixty-two Thousand Dollars (\$2,862,000) of bonds and notes in accordance with the provisions of the Municipal Finance Act (RSA 33, et. seq.), as amended, and to authorize the Board of Selectmen to issue, negotiate, sell and deliver such bonds or notes, and to determine the rate of interest thereon and the maturity and other terms thereof, and to take any other action the Board deems appropriate to effectuate the sale and/or issuance of said bonds and to authorize the Selectmen to apply for, obtain and accept federal, state or other aid which may be available for said project and to comply with all laws applicable to this project: further without impairing the status of this bond as a general obligation bond of the Town, it is the intention of the Selectmen that the debt service on this bond will be paid 2/3 by the Water User fees and 1/3 general tax revenue. Recommended by the Selectmen and the Budget Committee. 2/3 Ballot Vote Required.

Art. 4. To see if the Town will vote to raise and appropriate the sum of Three Million Four Hundred Thousand Dollars (\$3,400,000) for construction of a Wastewater Filtration Process, Pellet Boiler and Sewer System improvements (Inflow Infiltration Removal and Pump Station

— 2009 Warrant —

Rehabilitation) and to authorize the issuance of not more than Three Million Four Hundred Thousand Dollars (\$3,400,000) of bonds and notes in accordance with the provisions of the Municipal Finance Act (RSA 33 et. seq.), as amended, and authorize the Board of Selectmen to issue, negotiate, sell and deliver such bonds or notes, and to determine the rate of interest thereon and the maturity and other terms thereof, and to take any other action the Board deems appropriate to effectuate the sale and/or issuance of said bonds and to authorize the Selectmen to apply for, obtain and accept federal, state or other aid which may be available for said project and to comply with all laws applicable to this project; further without impairing the status of this bond as a general obligation bond of the Town, it is the intention of the Selectmen that the debt service on this bond will be paid 2/3 by Sewer User fees and 1/3 general tax revenue. Recommended by the Selectmen and Budget Committee. 2/3 Ballot Vote Required.

Art. 5. To see if the Town will vote to raise and appropriate the sum of One Million Two Hundred Thousand Dollars (\$1,200,000) for environmental assessment and commencement of preliminary design for road construction (Route 202 Bypass) and to authorize the issuance of not more than One Million Two Hundred Thousand Dollars (\$1,200,000) of bond and notes in accordance with the provisions of the Municipal Finance Act (RSA 33 et. seq.), as amended, and authorize the Selectmen to issue, negotiate sell and deliver such bonds or notes, and to determine the rate of interest thereon and the maturity and other terms thereof, and to take any other action the Board deems appropriate to effectuate the sale and/or issuance of said bonds and to authorize the Selectmen to apply for, obtain and accept federal, state or other aid which may be available for said project. This project is contingent upon the receipt of grant funding. Recommended by the Selectmen. 2/3 Ballot Vote Required.

Art. 6. To see if the Town will vote to raise and appropriate the sum of One Hundred Thousand Dollars (\$100,000) for the purpose of acquiring a parcel of land (Map 239, Lot 139) consisting of approximately ½ acre, to improve Humiston Field, and to authorize the issuance of One Hundred Thousand Dollars (\$100,000) of bonds and notes in accordance with the provisions of the Municipal Finance Act (RSA 33 et. Seq.) as amended, and to authorize the Board of Selectmen to issue, negotiate, sell and deliver

— 2009 Warrant —

such bonds or notes, and to determine the rate of interest thereon and the maturity and other terms thereof, and to take any other action the Board deems appropriate to effectuate the sale and/or issuance of said bonds. Recommended by the Selectmen and Budget Committee. 2/3 Ballot Vote Required.

Art. 7. That all reports submitted by Town Officers be accepted as read and as printed in the Town Report.

Art. 8. To see if the Town will vote to approve the cost items included in the collective bargaining agreement reached between the Town and the Public Works Union, AFSCME Local 2973 that calls for the following increase in salaries and benefits, this amount is included in Article 12. Recommended by the Selectmen and the Budget Committee.

| Year | Estimated Increase in Cost Items |
|------|----------------------------------|
| 2009 | \$12,140 |

Art. 9. Shall the Town, if Article 8 is defeated, authorize the governing body to call one special meeting, at its option, to address Article 8 cost items only?

Art. 10. To see if the Town will vote to approve the cost items included in the collective bargaining agreement reached between the Town and the Police Union, AFSCME Local 3657, that calls for the following increase in salaries and benefits, this amount is included in Article 12. Recommended by the Selectmen and the Budget Committee.

| Year | Estimated Increase in Cost Items |
|------|----------------------------------|
| 2009 | \$37,983 |

Art. 11. Shall the Town, if Article 10 is defeated, authorize the governing body to call one special meeting, at its option, to address Article 10 cost items only?

Art. 12. To see if the Town will vote to raise and appropriate the sum of \$7,590,372 for general municipal operations. Recommended by the Selectmen and Budget Committee.

— 2009 Warrant —

Art. 13. To see if the Town will vote to modify the income limit for elderly exemptions from property tax in the Town of Jaffrey, to a net annual income of not more than \$24,000 or, if married, a combined annual income of less than \$30,000. This change to the elderly exemption will take effect April 1, 2009.

Art.14. To see if the Town will vote to raise and appropriate the sum of \$3,000 to be deposited into the Cemetery Trees Trust Fund established in 2007. Recommended by the Selectmen and Budget Committee.

Art.15. To see if the Town will vote to raise and appropriate the sum of \$2,500 to be deposited into the Gravestone Restoration Trust Fund established in 2000. Recommended by the Selectmen and the Budget Committee.

Art.16. To see if the Town will vote to raise and appropriate the sum of \$3,000 to be deposited into the Meeting House Trust Fund established in 1991. Recommended by the Selectmen and Budget Committee.

Art. 17. To see if the Town will vote to accept the Stone Arch Bridge Tax Increment Finance District Financing Plan. Recommended by the Selectmen and the Budget Committee.

Art. 18. To see if the Town will vote to accept the Downtown Tax Increment Finance District Financing Plan. Recommended by the Selectmen and the Budget Committee.

Art. 19. To see if the Town shall adopt the provisions of RSA 36-A:4-a,I(b) to authorize the Conservation Commission to expend Conservation Fund funds for contributions to qualified organizations for the purchase of property interests or facilitating transactions related thereto, where the property interest is to be held by the qualified organization and the Town will retain no interest in the property. The Conservation Commission shall consult with the Board of Selectmen prior to initiating any action under the provisions of RSA 36-A:4-a,I(b). Recommended by the Selectmen and the Conservation Commission.

Art. 20. To see if the Town shall vote to adopt the provisions of RSA 36-A:4-a, I(a) to authorize the Conservation Commission to expend Conservation Fund funds to purchase interests in land outside the boundaries of our municipality, subject to the approval of the governing body. Recommended by the Selectmen and the Conservation Commission.

Art. 21. To see if the Town will vote to establish a Land Acquisition Capital Reserve Fund under the provisions of RSA 35:1 as part of the Town's Capital Improvement Program for the purpose of acquiring or assisting in the acquiring of land and conservation easements to conserve strategic open space for the Town of Jaffrey in order to stabilize tax base and help maintain scenic views, wildlife habitat and water quality. Recommended by the Selectmen and Conservation Commission.

Art. 22. To see if the Town will vote to raise and appropriate \$5,000 to be placed in the new Land Acquisition Capital Reserve Fund. Recommended by the Selectmen, Conservation Committee and Budget Committee.

Art. 23. To see if the Town will vote to raise and appropriate the sum of \$16,000 to support the Jaffrey-Rindge Memorial Ambulance for the ensuing year. Submitted by Petition. Recommended by the Selectmen and the Budget Committee.

Art. 24. To see if the Town will vote to raise and appropriate the sum of \$7,000 for the support of the Monadnock Community Early Learning Center, a non-profit agency, or take any other action relating thereto. Submitted by Petition. Recommended by the Selectmen and the Budget Committee.

Art. 25. To see if the Town will vote to raise and appropriate the sum of \$7,163 for Monadnock Family Services, or take any other action relating thereto. Submitted by Petition. Recommended by the Selectmen and the Budget Committee.

Art. 26. To see if the Town will vote to raise and appropriate the sum of \$17,000 to support HCS – Home Healthcare, Hospice and Community Services to support the continuance of visiting nursing services being provided to the residents of Jaffrey. Submitted by Petition. Recommended

by the Selectmen and the Budget Committee.

Art. 27. To see if the Town will vote to raise and appropriate the sum of \$6,000 to help support the work of The Community Kitchen, Inc. in Keene, NH. Submitted by Petition. Recommended by the Selectmen and the Budget Committee.

Art. 28. To see if the Town will vote to raise and appropriate the sum of \$3,800 to Southwestern Community Services, Inc., a private non-profit, multi-service, anti-poverty agency. Submitted by Petition. Recommended by the Selectmen and the Budget Committee.

Art. 29. To see if the Town will vote to raise and appropriate the sum of \$5,000 to the Park Theatre in Jaffrey, New Hampshire to demonstrate the Town's commitment to the restoration and re-opening of the Theatre for the benefit of its residents, businesses, schools and visitors and the greater Monadnock region beyond. Submitted by Petition. Recommended by the Selectmen and the Budget Committee

Art. 30. To take up any other business which may come legally before this meeting.

2009
Layman's
Warrant



— 2009 Layman's Warrant —

STATE OF NEW HAMPSHIRE
TOWN OF JAFFREY
ANNUAL TOWN MEETING WARRANT
2009

Elections – March 10, 2009 (8:00 a.m. to 7:00 p.m.)

Business Meeting – March 14, 2009 (9:00 a.m.)

TO: The inhabitants of the Town of Jaffrey, in the County of Cheshire, in the State of New Hampshire, qualified to vote in Town affairs:

You are hereby notified to meet at the Veterans of Foreign War, Post 5613 in said Jaffrey on Tuesday, the 10th of March, 2009 at eight o'clock in the forenoon (polls close at 7:00 p.m.) to vote for the town officers and to act on other questions as required by law to be decided by official ballot. Pursuant to RSA 39:2a and the vote of the Town at the adjourned session of Town Meeting on March 13, 1979 and the Town Meeting on March 13, 1993, the business portion of the meeting will be recessed until nine o'clock in the forenoon, Saturday, March 14th, 2009, at the Ernest J. Pratt Auditorium in Jaffrey, at which time the Town will act on all subjects described in the following Warrant Articles except those requiring action by official ballot:

Art. 1. To choose the following Town Officers: (by Official Ballot)

Selectman - one person for three-year term

Trustee of Trust Funds - one person for three-year term

Library Trustee - two persons for three-year terms

Art. 2. To see if the Town will vote to adopt the following amendments to the Jaffrey Zoning Ordinance, as proposed by the Jaffrey Planning Board, to be voted on by official ballot:

1. Are you in favor of amending the Zoning Ordinance, Section XIV Signs, to clarify certain definitions, permitting requirements and enforcement procedures. The full text of the proposed changes is available at the Town Clerk's office and at the polling place.

LAYMAN'S LANGUAGE: This proposal clarifies definitions of

— 2009 Layman's Warrant —

permanent, non-commercial and political signs and more clearly defines when a permit is required. Permitting procedures are also clarified providing application standards, timelines for the Town's issuance of a permit and process for enforcement.

2. Are you in favor of amending the Zoning ordinance, Section V, 5.2 Areas and Setback for Buildings – All Districts, to read as follows:

5.2 No lot on which a building is located in any district shall be reduced or changed in size or shape so that the building or lot fails to comply with the lot area, frontage, setback, yard or height provisions of this ordinance that are applicable to the construction or placement of the building on the lot unless a variance is obtained from the Zoning Board of Adjustment. This provision shall not apply, however, when a portion of a lot is taken for public purposes.

LAYMAN'S LANGUAGE: The proposal specifies that a variance must be obtained from the Zoning Board of adjustment to create a lot or place a building which does not conform to the provisions of the zoning ordinance.

Art. 3. To see if the Town will vote to raise and appropriate the sum of Two Million Eight Hundred Sixty-two Thousand Dollars (\$2,862,000) for

- Water Main Replacement construction (Bullet Tank/Cathedral Road/Prescott Road - \$1.2 million)
- Water Main extension (extension to the Stone Bridge TIFD - \$1.662 million)

and to authorize the issuance of not more than Two Million Eight Hundred Sixty-two Thousand Dollars (\$2,862,000) of bonds and notes in accordance with the provisions of the Municipal Finance Act (RSA 33, et. seq.), as amended, and to authorize the Board of Selectmen to issue, negotiate, sell and deliver such bonds or notes, and to determine the rate of interest thereon and the maturity and other terms thereof, and to take any other action the Board deems appropriate to effectuate the sale and/or issuance of said bonds and to authorize the Selectmen to apply for, obtain and accept federal, state or other aid which may be available for said project and to comply with all laws applicable to this project: further without impairing

— 2009 Layman's Warrant —

the status of this bond as a general obligation bond of the Town, it is the intention of the Selectmen that the debt service on this bond will be paid 2/3 by the Water User fees and 1/3 general tax revenue. Recommended by the Selectmen and the Budget Committee. 2/3 Ballot Vote Required.

LAYMAN'S LANGUAGE: This article will allow the Town to participate in the proposed Federal Economic Stimulus Plan. It is likely that federal funds for water and sewer projects will be distributed through existing programs like the State Revolving Fund administered by the NHDES and existing federal and state agencies. Funding through the plan is expected to come in the form of a 75% grant, with the Town providing a match of 25%. The projects the Town has identified for participation in the stimulus plan are projects that will need to be completed within the next decade, and the Board is seeking authorization at this point in order to take advantage of federal funding should it become available. The Bullet Tank/Cathedral Road/Prescott Road project will be undertaken whether or not it is approved for participation in the Stimulus Plan.

- The Cathedral Road water main replacement project addresses flow deficiencies in this pipe which affect fire flow characteristics throughout the distribution system. This project would also be eligible for typical SRF funding with probable 30% principal forgiveness. Funds for this project have already been appropriated from the water department retained earnings account. Passage of this article would allow the leveraging of these funds to complete additional water main replacement in the area (approximately 1700 lf on Prescott Rd.) through the Economic Stimulus Plan or the State Revolving Fund. If the water main replacement project is undertaken utilizing SRF funding the loan repayment would be made from the funds appropriated for this purpose, having no additional impact on the water rate.
- The extension of the water main to the Stone Arch Bridge TIFD will be undertaken at this time if the project is approved for federal funding. The project may be eligible for federal stimulus grant funds distributed through the EDA, USDA Rural Development or Community Development Block Grant and or SRF. The project will also be eligible for regular fund-

— 2009 Layman's Warrant —

ing available through these same federal programs. This project will not proceed, at this time, unless a favorable grant package is obtained

Art. 4. To see if the Town will vote to raise and appropriate the sum of Three Million Four Hundred Thousand Dollars (\$3,400,000) for construction of a Wastewater Filtration Process, Pellet Boiler and Sewer System improvements (Inflow Infiltration Removal and Pump Station Rehabilitation) and to authorize the issuance of not more than Three Million Four Hundred Thousand Dollars (\$3,400,000) of bonds and notes in accordance with the provisions of the Municipal Finance Act (RSA 33 et. seq.), as amended, and authorize the Board of Selectmen to issue, negotiate, sell and deliver such bonds or notes, and to determine the rate of interest thereon and the maturity and other terms thereof, and to take any other action the Board deems appropriate to effectuate the sale and/or issuance of said bonds and to authorize the Selectmen to apply for, obtain and accept federal, state or other aid which may be available for said project and to comply with all laws applicable to this project; further without impairing the status of this bond as a general obligation bond of the Town, it is the intention of the Selectmen that the debt service on this bond will be paid 2/3 by Sewer User fees and 1/3 general tax revenue. Recommended by the Selectmen and Budget Committee. 2/3 Ballot Vote Required.

LAYMAN'S LANGUAGE: This article will allow the Town to participate in the proposed Federal Economic Stimulus Plan. It is likely that federal funds for water and wastewater projects will be distributed through existing programs like the SRF administered by the NHDES. Funding through the plan is expected to come in the form of a 75% grant, with the Town providing a match of 25%. The projects the Town has identified for participation in the stimulus plan are projects that will need to be completed within the next decade, and the Board is seeking authorization at this point in order to take advantage of federal grant funding should it become available. The projects will be undertaken only if they are approved for participation in the Stimulus Plan.

The projects include the construction of a filtration system to comply with anticipated phosphorus limit in the NPDES permit. This

— 2009 Layman's Warrant —

filtration will enhance the overall quality of the wastewater effluent including but not limited to reducing the amount of phosphorus discharged to the environment benefiting the quality of water in the Contoocook River. This treatment process was removed from the previously approved wastewater treatment facility construction authorization due to financial concerns. The Town at the time was reminded that this process will likely be needed in the future. As the necessity of this treatment is likely, it is to the advantage of the town to seek stimulus funding for this project at a much higher grant level than currently available to the town. Additional work includes the installation of a wood boiler to heat the process building. This installation will reduce the town's reliance on fossil fuels. Work also includes the relining of sewer mains and rehabilitation of manholes to remove extraneous inflow and infiltration in the system, thereby reducing the amount of water that is treated at the facility and lowering the costs to operate the new facility. Additional work includes the rehabilitation of the 40 year old River Street pump station and the Nelson Circle pump station.

Art. 5. To see if the Town will vote to raise and appropriate the sum of One Million Two Hundred Thousand Dollars (\$1,200,000) for environmental assessment and commencement of preliminary design for road construction (Route 202 Bypass) and to authorize the issuance of not more than One Million Two Hundred Thousand Dollars (\$1,200,000) of bond and notes in accordance with the provisions of the Municipal Finance Act (RSA 33 et. seq.), as amended, and authorize the Selectmen to issue, negotiate sell and deliver such bonds or notes, and to determine the rate of interest thereon and the maturity and other terms thereof, and to take any other action the Board deems appropriate to effectuate the sale and/or issuance of said bonds and to authorize the Selectmen to apply for, obtain and accept federal, state or other aid which may be available for said project. This project is contingent upon the receipt of grant funding. Recommended by the Selectmen. 2/3 Ballot Vote Required.

LAYMAN'S LANGUAGE: This article will allow the Town to commence with the required environmental assessment and preliminary design to allow the project to proceed and obtain placement on the NHDOT Ten Year Transportation Improvement Plan

listing of highway projects. Once projects are included on the Ten Year Plan, funding then becomes possible through various sources. The Town will seek grant funding for this environmental assessment and preliminary design through the US Department of Commerce Economic Development Agency. The application is competitive with similar projects with possible 50% grant funding. Authorization to proceed with this assessment will allow the project to be competitive and receive a higher ranking than those projects without funding in place. Other possible grant mechanisms exist through Rural Development, Community Development Block Grant, which the Town will actively pursue. Net costs will be shared between the general fund and the Downtown TIF District. This project will not proceed unless a favorable grant package is obtained. Due to the current status of this project, economic stimulus funding is not likely. The Board of Selectman will be required to hold a public hearing on this project to accept grant funds and to proceed with this environmental assessment and preliminary design.

Art. 6. To see if the Town will vote to raise and appropriate the sum of One Hundred Thousand Dollars (\$100,000) for the purpose of acquiring a parcel of land (Map 239, Lot 139) consisting of approximately ½ acre, to improve Humiston Field, and to authorize the issuance of One Hundred Thousand Dollars (\$100,000) of bonds and notes in accordance with the provisions of the Municipal Finance Act (RSA 33 et. Seq.) as amended, and to authorize the Board of Selectmen to issue, negotiate, sell and deliver such bonds or notes, and to determine the rate of interest thereon and the maturity and other terms thereof, and to take any other action the Board deems appropriate to effectuate the sale and/or issuance of said bonds. Recommended by the Selectmen and Budget Committee. 2/3 Ballot Vote Required.

LAYMAN'S LANGUAGE: The Hunt property abuts Humiston Field. When the field was developed, it was configured in a way that creates a very short distance from home plate to the fence in right field. Past efforts included raising the fence to the maximum height of 10 feet. Mr. Hunt has graciously offered the property to the town at a very reasonable price. It is our intention to tear down the existing house to expand the field and, if at all possible,

— 2009 Layman's Warrant —

save the garage for storage or other use. The acquisition of the parcel will allow re-configuration of the soccer fields and allow expanded use of the field, making it more of a multi use facility.

Art. 7. That all reports submitted by Town Officers be accepted as read and as printed in the Town Report.

LAYMAN'S LANGUAGE: The purpose of this article is to accept all reports as printed in the Town Report.

Art. 8. To see if the Town will vote to approve the cost items included in the collective bargaining agreement reached between the Town and the Public Works Union, AFSCME Local 2973 that calls for the following increase in salaries and benefits, this amount is included in Article 12. Recommended by the Selectmen and the Budget Committee.

| Year | Estimated Increase in Cost Items |
|------|----------------------------------|
| 2009 | \$12,140 |

LAYMAN'S LANGUAGE: This article allows for the continuation of the contract as agreed to by the Town and the Public Works union and the payment of the cost items included therein.

Art. 9. Shall the Town, if Article 8 is defeated, authorize the governing body to call one special meeting, at its option, to address Article 8 cost items only?

LAYMAN'S LANGUAGE: This article is a requirement to allow the Town to delegate the authority to the Selectmen to call one special Town Meeting to reconsider Article 8 should it fail. If Article 8 passes, then this article is passed over.

Art. 10. To see if the Town will vote to approve the cost items included in the collective bargaining agreement reached between the Town and the Police Union, AFSCME Local 3657, that calls for the following increase in salaries and benefits, this amount is included in Article 12. Recommended by the Selectmen and the Budget Committee.

— 2009 Layman's Warrant —

| Year | Estimated Increase in Cost Items |
|------|----------------------------------|
| 2009 | \$37,983 |

LAYMAN'S LANGUAGE: This article allows for the continuation of the contract agreed to by the Town and the Police union and the payment of the cost items included therein.

Art. 11. Shall the Town, if Article 10 is defeated, authorize the governing body to call one special meeting, at its option, to address Article 10 cost items only?

LAYMAN'S LANGUAGE: This article is a requirement to allow the Town to delegate the authority to the Selectmen to call one special town meeting to reconsider Article 10 should it fail. If Article 10 passes, then this article is passed over.

Art. 12. To see if the Town will vote to raise and appropriate the sum of \$7,590,372 for general municipal operations. Recommended by the Selectmen and Budget Committee.

LAYMAN'S LANGUAGE: This is the article which provides the funds necessary to operate the Town on an annual basis. This includes all salaries, maintenance, supplies and programs which are funded and operated by the Town.

Art. 13. To see if the Town will vote to modify the income limit for elderly exemptions from property tax in the Town of Jaffrey, to a net annual income of not more than \$24,000 or, if married, a combined annual income of less than \$30,000. This change to the elderly exemption will take effect April 1, 2009.

LAYMAN'S LANGUAGE: This article will change the income limits for elderly property tax exemptions. The current income limits were adopted in 1998.

Art.14. To see if the Town will vote to raise and appropriate the sum of \$3,000 to be deposited into the Cemetery Trees Trust Fund established in 2007. Recommended by the Selectmen and Budget Committee.

— 2009 Layman's Warrant —

LAYMAN'S LANGUAGE: The Cemetery Trust Fund was created in 2007; its purpose is to set aside funds for the removal of trees in the Town's cemeteries. Several large trees have been identified for removal as they pose a threat to historic gravestones. Removal costs will be very expensive and the fund has been established for these expenditures. A separate fund has been established to accept private donations and the private and public funds are maintained separately by the Trustees. The current balance of private funds is \$519.81 and public funds total \$8,103.70.

Art.15. To see if the Town will vote to raise and appropriate the sum of \$2,500 to be deposited into the Gravestone Restoration Trust Fund established in 2000. Recommended by the Selectmen and the Budget Committee.

LAYMAN'S LANGUAGE: The Gravestone Restoration Fund, created in 2000, is used to repair and maintain gravestones in Jaffrey's cemeteries that have been damaged or vandalized, specifically in those instances where no family member can be found to assume responsibility. Work is generally done in the Fall by a professional monument company. The current balance in the fund is \$2,356.02

Art.16. To see if the Town will vote to raise and appropriate the sum of \$3,000 to be deposited into the Meeting House Trust Fund established in 1991. Recommended by the Selectmen and Budget Committee.

LAYMAN'S LANGUAGE: The Meeting House Trust Fund was created in 1999 and is overseen by the Trustees of Trust Funds. Prior to last year's appropriation, funds had not been placed in the fund since 1999. The current balance is \$27,265.38.

Art. 17. To see if the Town will vote to accept the Stone Arch Bridge Tax Increment Finance District Financing Plan. Recommended by the Selectmen and the Budget Committee.

LAYMAN'S LANGUAGE: The Stone Arch Bridge TIFD encompasses all of the Industrial District which is bordered by Route

— 2009 Layman's Warrant —

202 as well as lands to the north of 202 along Nutting Road and extending south toward Turnpike Road. Residential properties along Fitch, White and Cheshire Roads have been excluded from the tax increment assessment. The Stone Arch Bridge TIFD funds the bond payments for the intersection and bridge improvements from Route 202 onto Old Sharon Road providing adequate access to the District. The study evaluating possible alternatives for providing water and fire protection to the District was completed in the fall of 2008, and the EDC has recommended extension of the water main. Funds have been included in the TIFD budget to commence design work on the recommended alternative.

Art. 18. To see if the Town will vote to accept the Downtown Tax Increment Finance District Financing Plan. Recommended by the Selectmen and the Budget Committee.

LAYMAN'S LANGUAGE: The Downtown TIFD includes the Downtown District and the Main Street Program area. The TIFD supports TEAM Jaffrey, the bond for the Community Center Ballfield, pedestrian enhancements through sidewalk improvements, infrastructure and public facilities projects and analysis of traffic mitigation proposals. This year's plan also includes funding for repairs to the Main Street dam as well as funds for the demolition and removal of the Elite Laundry buildings and hazardous materials.

Art. 19. To see if the Town shall adopt the provisions of RSA 36-A:4-a,I(b) to authorize the Conservation Commission to expend Conservation Fund funds for contributions to qualified organizations for the purchase of property interests or facilitating transactions related thereto, where the property interest is to be held by the qualified organization and the Town will retain no interest in the property. The Conservation Commission shall consult with the Board of Selectmen prior to initiating any action under the provisions of RSA 36-A:4-a,I(b). Recommended by the Selectmen and the Conservation Commission.

LAYMAN'S LANGUAGE: This article will allow the Conservation Commission to have the ability to support land protection

by giving money from the Conservation Fund to qualified organizations (such as a land trust) without taking a property interest in the property that is to be protected. Caring for conservation land entails costs in money, time and responsibility and there are instances where partnering with another organization may be the most efficient use of conservation funds.

Art. 20. To see if the Town shall vote to adopt the provisions of RSA 36-A:4-a, I(a) to authorize the Conservation Commission to expend Conservation Fund funds to purchase interests in land outside the boundaries of our municipality, subject to the approval of the governing body. Recommended by the Selectmen and the Conservation Commission.

LAYMAN'S LANGUAGE: This article will allow the Conservation Commission to have the ability to expend Conservation Fund money on projects that occur outside the municipal boundaries of Jaffrey. Important natural resources like drinking water supplies, aquifers, wildlife corridors etc. often cross Town boundaries. This article would allow communities to work together to protect the whole natural resource. Expenditures require the approval of the governing body.

Art. 21. To see if the Town will vote to establish a Land Acquisition Capital Reserve Fund under the provisions of RSA 35:1 as part of the Town's Capital Improvement Program for the purpose of acquiring or assisting in the acquiring of land and conservation easements to conserve strategic open space for the Town of Jaffrey in order to stabilize tax base and help maintain scenic views, wildlife habitat and water quality. Recommended by the Selectmen and Conservation Commission.

LAYMAN'S LANGUAGE: A Capital Reserve Fund is like a savings account for future expenditures. By putting a portion of anticipated costs aside on a regular basis, a big jump in the tax rate or the need to borrow can be avoided. In the past purchase of land and easements were made out of the Conservation Fund, which is now depleted for that use. The recent completion of a Natural Resources Inventory will enable the Town to prioritize lands for protection.

— 2009 Layman's Warrant —

Art. 22. To see if the Town will vote to raise and appropriate \$5,000 to be placed in the new Land Acquisition Capital Reserve Fund. Recommended by the Selectmen, Conservation Committee and Budget Committee.

LAYMAN'S LANGUAGE: This article will place \$5,000 into the Land Acquisition Capital Reserve Fund created by Article 21. If Article 21 fails then this article is passed over.

Art. 23. To see if the Town will vote to raise and appropriate the sum of \$16,000 to support the Jaffrey-Rindge Memorial Ambulance for the ensuing year. Submitted by Petition. Recommended by the Selectmen and the Budget Committee.

LAYMAN'S LANGUAGE: The Jaffrey – Rindge Memorial Ambulance has submitted this request which is \$2,000 less than last year.

Art. 24. To see if the Town will vote to raise and appropriate the sum of \$7,000 for the support of the Monadnock Community Early Learning Center, a non-profit agency, or take any other action relating thereto. Submitted by Petition. Recommended by the Selectmen and the Budget Committee.

LAYMAN'S LANGUAGE: This is a petition article that we receive annually and provides a community benefit to the residents of Jaffrey and the region.

Art. 25. To see if the Town will vote to raise and appropriate the sum of \$7,163 for Monadnock Family Services, or take any other action relating thereto. Submitted by Petition. Recommended by the Selectmen and the Budget Committee.

LAYMAN'S LANGUAGE: This is a petition article that we receive annually and provides a community benefit to the residents of Jaffrey and the region.

Art. 26. To see if the Town will vote to raise and appropriate the sum of \$17,000 to support HCS – Home Healthcare, Hospice and Community Services to support the continuance of visiting nursing services being pro-

— 2009 Layman's Warrant —

vided to the residents of Jaffrey. Submitted by Petition. Recommended by the Selectmen and the Budget Committee.

LAYMAN'S LANGUAGE: This is a petition article that we receive annually and provides a community benefit to the residents of Jaffrey and the region.

Art. 27. To see if the Town will vote to raise and appropriate the sum of \$6,000 to help support the work of The Community Kitchen, Inc. in Keene, NH. Submitted by Petition. Recommended by the Selectmen and the Budget Committee.

LAYMAN'S LANGUAGE: This is a petition article that we receive annually and provides a community benefit to the residents of Jaffrey and the region.

Art. 28. To see if the Town will vote to raise and appropriate the sum of \$3,800 to Southwestern Community Services, Inc., a private non-profit, multi-service, anti-poverty agency. Submitted by Petition. Recommended by the Selectmen and the Budget Committee.

LAYMAN'S LANGUAGE: This is a petition article that we receive annually and provides a community benefit to the residents of Jaffrey and the region.

Art. 29. To see if the Town will vote to raise and appropriate the sum of \$5,000 to the Park Theatre in Jaffrey, New Hampshire to demonstrate the Town's commitment to the restoration and re-opening of the Theatre for the benefit of its residents, businesses, schools and visitors and the greater Monadnock region beyond. Submitted by Petition. Recommended by the Selectmen and the Budget Committee

LAYMAN'S LANGUAGE: This is a new petition article that would demonstrate the Town's commitment to the restoration of the Park Theatre providing a community benefit to the residents of Jaffrey and the region.

Art. 30. To take up any other business which may come legally before this meeting.

2009 Budget



— 2009 Budget —

MS-7

BUDGET OF THE TOWN/CITY

OF: JAFFREY, NEW HAMPSHIRE

**BUDGET FORM FOR TOWNS WHICH HAVE ADOPTED
THE PROVISION OF RSA 32:14 THROUGH 32:24**

Appropriations and Estimates of Revenue for the Ensuing Year January 1, 2009 to December 31, 2009

or Fiscal Year From _____ to _____

IMPORTANT:

Please read RSA 32:5 applicable to all municipalities.

1. Use this form to list the entire budget in the appropriate recommended and not recommended area. This means the operating budget and all special and individual warrant articles must be posted.
2. Hold at least one public hearing on this budget.
3. When completed, a copy of the budget must be posted with the warrant. Another copy must be placed on file with the Town Clerk, and a copy sent to the Department of Revenue Administration at the above address.

This is to certify that this budget was posted with the warrant on the (date) _____

BUDGET COMMITTEE

Please sign in ink.

Solene E. Bussacera _____
Jaren Coughlin _____
William J. Flynn _____
[Signature] _____
William W. Seelying _____
Robert J. Gilbert _____

THIS BUDGET SHALL BE POSTED WITH THE TOWN WARRANT

FOR DRA USE ONLY

NH DEPARTMENT OF REVENUE ADMINISTRATION
MUNICIPAL FINANCE BUREAU
P.O. BOX 487, CONCORD, NH 03302-0487
(603) 271-3397

Page 1

— 2009 Budget —

BUDGET COMMITTEE SUPPLEMENTAL SCHEDULE
(For Calculation 10% Maximum Increase)
(RSA 32:18, 19, 32:21)

VERSION #3: Use if you have Collective Bargaining Cost Items & RSA 32:31 Water Costs

LOCAL GOVERNMENT UNIT: JAFFREY FISCAL YEAR END FY 2009

| Col. A | | | |
|---|--------------------|------------------------|---------------------------------|
| | RECOMMENDED AMOUNT | | |
| 1. Total RECOMMENDED by Budget Comm. (See Posted Budget MS7, 27, or 37) | 15,227,835 | | |
| LESS EXCLUSION: | | | |
| 2. Principal: Long-Term Bonds & Notes | 582,882 | | |
| 3. Interest : Long-Term Bonds & Notes | 264,346 | | |
| 4. Capital Outlays Funded from Long-Term Bonds & Notes per RSA 33:8 & 33:7-b | 7,562,000 | | |
| 5. Mandatory Assessment | - | | |
| 6. Total exclusions (sum of row 2 - 5) | (8,409,228) | | |
| 7. Amount recommended less recommended exclusion amounts (line 1 less line 6) | 6,818,607 | | |
| 8. Line 7 times 10% | 681,861 | | |
| 9. Maximum allowable appropriations prior to vote (line 1+8) | 15,909,696 | | |
| | | Col. B | Col. C (Col. B - A) |
| 10. Collective Bargaining Cost Items, RSA 32:19 & 273-A:1, IV (Complete Col. A prior to meeting & Col. B and Col. C at meeting) | 50,123 | Cost items recommended | Cost items voted |
| | | | Amt. Voted above recommended |
| 11. Mandatory Water & Waste Treatment Facilities (RSA 32:21). (Complete Col. A prior to meeting & Col. B and Col. C at meeting) | - | Amount recommended | Amount voted |
| | | | Amt. Voted above |

MAXIMUM ALLOWABLE APPROPRIATIONS VOTED

At meeting, add Line 9 + Column C. \$ 15,909,696

Line 8 plus any not recommended RSA 32:21 appropriations or collective bargaining cost items or increases to cost items voted is the maximum allowable increase to budget committee's recommended budget. Please enter this amount on the bottom of the posted budget form, MS7, 27, or 37.

Please attach a copy of this completed supplemental schedule to the back of the budget form.

— 2009 Budget —

MS-7 Budget-Town/City of Town of JAFFREY

FY 2009

| 1 | 2 | 3 | 4 | 5 | 6 | 7 | 8 | 9 |
|--------------------------------|--|-----------------|--|--------------------------------------|---|-----------------|-------------|-----------------|
| | PURPOSE OF APPROPRIATIONS (RSA 32:3, v) | Warr. Art. # | Appropriations Prior Year As Approved by DRA | Actual Expenditures Prior Year | SELECTMEN'S APPROPRIATIONS ENSUING FISCAL YEAR | Not Recommended | Recommended | Not Recommended |
| ACCT# | | | | | | | | |
| GENERAL GOVERNMENT | | | | | | | | |
| 4130-4139 | Executive | 12 | 243,659 | 246,125 | 253,792 | (4,950) | 253,792 | - |
| 4140-4149 | Election, Reg. & Vital Statistics | 12 | 83,640 | 92,647 | 81,673 | (4,615) | 81,673 | 100 |
| 4150-4151 | Financial Administration | 12 | 136,522 | 165,886 | 171,972 | 1,401 | 171,972 | 1,401 |
| 4152 | Revaluation of Property | 12 | 29,509 | 24,274 | 29,353 | (1,500) | 29,353 | - |
| 4153 | Legal Expense | 12 | 89,000 | 64,496 | 85,000 | (4,000) | 85,000 | - |
| 4155-4159 | Personnel Administration | - | - | - | - | - | - | - |
| 4191-4193 | Planning & Zoning | 12 | 65,967 | 42,477 | 69,472 | (12,422) | 69,472 | - |
| 4194 | General Government Buildings | 12 | 42,776 | 24,858 | 45,192 | 100 | 45,192 | - |
| 4195 | Cemeteries | 12 | 26,025 | 23,870 | 24,671 | (3,905) | 24,671 | - |
| 4196 | Insurance | 12 | 43,972 | 41,862 | 38,830 | (5,142) | 38,830 | - |
| 4197 | Advertising & Regional Assoc. | - | - | - | - | - | - | - |
| 4199 | Other: | - | - | - | - | - | - | - |
| PUBLIC SAFETY | | | | | | | | |
| 4210-4214 | Police | 12 | 1,168,701 | 1,056,010 | 1,204,031 | (30,035) | 1,204,031 | - |
| 4215-4219 | Ambulance | - | - | - | - | - | - | - |
| 4220-4229 | Fire | 12 | 266,467 | 278,572 | 298,601 | (1,455) | 287,854 | (10,747) |
| 4240-4249 | Building Inspection | 12 | 55,145 | 63,330 | 64,389 | (200) | 64,389 | - |
| 4290-4298 | Emergency Management | 12 | 951 | 45 | 951 | - | 951 | - |
| 4299 | Other: Prosecution | 12 | 154,531 | 148,394 | 156,752 | 30 | 156,752 | - |
| AIRPORT/AVIATION CENTER | | | | | | | | |
| 4301-4309 | Airport Operations | - | - | - | - | - | - | - |
| HIGHWAYS & STREETS | | | | | | | | |
| 4312 | Administration | 12 | 645,669 | 645,049 | 658,100 | (150) | 658,100 | - |
| 4312 | Highways & Streets | 12 | 251,402 | 363,313 | 307,153 | (76,749) | 307,153 | - |
| 4313 | Bridges | 12 | 6,501 | 1,900 | 2,501 | - | 2,501 | - |

| MS-7 | Budget-Town/City of <u>Town of JAFFREY</u> | | | | <u>FY 2009</u> | | | |
|---|--|-----------------|--|--------------------------------------|--|-----------------|---|-----------------|
| 1 | 2 | 3 | 4 | 5 | 6 | 7 | 8 | 9 |
| ACCT# | PURPOSE OF APPROPRIATIONS (RSA 32:3, v) | Warr. Art. # | Appropriations Prior Year As Approved by DRA | Actual Expenditures Prior Year | SELECTMEN'S APPROPRIATIONS ENSUING FISCAL YEAR Recommended | Not Recommended | BUD COMM'S APPROPRIATIONS ENSUING FISCAL YEAR Recommended | Not Recommended |
| HIGHWAYS & STREETS cont. | | | | | | | | |
| 4316 | Street Lighting | 12 | 45,000 | 46,825 | 45,000 | (2,250) | 40,000 | (5,000) |
| 4317-4319 | Other: Parks & Commons | 12 | 23,251 | 26,249 | 23,801 | (4,000) | 23,801 | - |
| SANITATION | | | | | | | | |
| 4321 | Administration | 12 | 168,159 | 170,019 | 171,375 | - | 171,375 | - |
| 4323 | Solid Waste Collection | | - | - | - | - | - | - |
| 4324 | Solid Waste Disposal | 12 | 232,251 | 216,834 | 227,901 | - | 227,901 | - |
| 4325 | Solid Waste Clean-up | | - | - | - | - | - | - |
| 4326-4329 | Sewage Coll. & Disposal & Other | 12 | 882,921 | 671,037 | 1,371,149 | (2,639) | 1,371,149 | - |
| WATER DISTRIBUTION & TREATMENT | | | | | | | | |
| 4331 | Administration | 12 | 716,028 | 736,597 | 801,649 | 2,667 | 801,649 | - |
| 4332 | Water Service | 12 | 213,425 | 186,666 | 211,675 | - | 211,675 | - |
| 4335-4339 | Water Treatment, Conserv., & Other | | - | - | - | - | - | - |
| ELECTRIC | | | | | | | | |
| 4351-4352 | Admin. & Generation | | - | - | - | - | - | - |
| 4353 | Purchase Costs | | - | - | - | - | - | - |
| 4354 | Electric Equipment Maintenance | | - | - | - | - | - | - |
| 4359 | Other Electric Costs | | - | - | - | - | - | - |
| HEALTH & WELFARE | | | | | | | | |
| 4412 | Administration | 12 | 6,650 | 1,753 | 4,652 | (2,000) | 4,652 | - |
| 4414 | Pest Control | 12 | 700 | - | 700 | - | 700 | - |
| 4415-4419 | Health Agencies & Hosp. & Other | 23-28 | 57,963 | 57,963 | 56,963 | - | 56,963 | - |
| 4441-4442 | Administration & Direct Assistance | 12 | 199,731 | 149,692 | 181,304 | (20,475) | 181,304 | - |
| 4444 | Intergovernmental Welfare Payments | | - | - | - | - | - | - |
| 4445-4449 | Vendor Payments & Other | | - | - | - | - | - | - |

— 2009 Budget —

MS-7 Budget-Town/City of Town of JAFFREY FY 2009

| 1 | 2 | 3 | 4 | 5 | 6 | 7 | 8 |
|---------------------------------|--|-----------------|--|--------------------------------------|---|-----------------|--|
| ACCT# | PURPOSE OF APPROPRIATIONS (RSA 32:3, v) | Warr. Art. # | Appropriations Prior Year As Approved by DRA | Actual Expenditures Prior Year | SELECTMEN'S APPROPRIATIONS ENSUING FISCAL YEAR | | BUD COMM'S APPROP ENSUING FISCAL Recommended |
| | | | | | Recommended | Not Recommended | |
| CULTURE & RECREATION | | | | | | | |
| 4520-4529 | Parks & Recreation | 12 | 272,222 | 279,101 | 279,323 | (750) | 279,323 |
| 4550-4559 | Library | 12 | 275,883 | 273,985 | 280,495 | (499) | 280,495 |
| 4583 | Patriotic Purposes | 12 | 1,000 | 835 | 2,000 | 1,000 | 2,000 |
| 4589 | Other: Recreation Fund, Park Thtr | 12, 29 | 74,626 | 83,127 | 80,350 | (1,890) | 80,350 |
| CONSERVATION | | | | | | | |
| 4612-4612 | Admin. & Purchase of Nat. Resources | | - | - | - | - | - |
| 4619 | Other Conservation | 12 | 200 | 200 | 200 | - | 200 |
| 4631-4632 | REDEVELOPMENT & HOUSING | | - | - | - | - | - |
| 4651-4659 | ECONOMIC DEVELOPMENT | 12 | 19,084 | 9,895 | 26,775 | - | 26,775 |
| DEBT SERVICE | | | | | | | |
| 4712 | Principal - Long Term Bonds & Notes | 12 | 183,588 | 183,588 | 205,265 | - | 205,265 |
| 4721 | Interest - Long Term Bonds & Notes | 12 | 78,558 | 78,559 | 87,970 | - | 87,970 |
| 4723 | Interest on Tax Anticipation Notes | 12 | 7,000 | 966 | 7,000 | - | 7,000 |
| 4790-4799 | Other Debt Service | | - | - | - | - | - |
| CAPITAL OUTLAY | | | | | | | |
| 4901 | Land & Improvements | 12, 6 | 230,000 | 229,885 | 100,001 | - | 100,001 |
| 4902 | Machinery, Vehicles & Equipment | 12 | 150,000 | 149,420 | 50,000 | (33,000) | 50,000 |
| 4903 | Buildings & Improvements | 12, 4 | 45,000 | 20,213 | 3,400,001 | - | 3,400,001 |
| 4909 | Improvements Other Than Buildings | 12, 3, 5 | 200,000 | 80,272 | 4,122,000 | 31,000 | 4,122,000 |
| OPERATING TRANSFERS OUT | | | | | | | |
| 4912 | To Special Revenue Fund | | - | - | - | - | - |
| 4913 | To Capital Projects Fund | | - | - | - | - | - |
| 4914 | To Enterprise Fund | | - | - | - | - | - |
| | Sewer - | | - | - | - | - | - |
| | Water - | | - | - | - | - | - |

— 2009 Budget —

MS-7 Budget-Town/City of Town of JAFFREY FY 2009

| 1 | 2 | 3 | 4 | 5 | 6 | 7 | 8 |
|-------------------------------|--|-----------------|--|--------------------------------------|--|-----------------|---|
| ACCT# | PURPOSE OF APPROPRIATIONS (RSA 32:3, v) | Warr. Art. # | Appropriations Prior Year As Approved by DRA | Actual Expenditures Prior Year | SELECTMEN'S APPROPRIATIONS ENSUING FISCAL YEAR Recommended | Not Recommended | BUD COMM'S APPROPRIATIONS ENSUING FISCAL YEAR Recommended |
| OPERATING TRANSFERS OUT cont. | | | | | | | |
| | Electric - | | XXXXXXX | XXXXXXX | XXXXXXX | XXXXXXX | XXXXXXX |
| | Airport - | | - | - | - | - | - |
| 4915 | To Capital Reserve Fund | 22 | 45,000 | 45,000 | 5,000 | - | 5,000 |
| 4916 | To Exp. Trust Fund - except #4917 | 14, 15, 16 | 8,500 | 8,500 | 8,500 | - | 8,500 |
| 4917 | To Health Maint. Trust Funds | | - | - | - | - | - |
| 4918 | To Nonexpendable Trust Funds | | - | - | - | - | - |
| 4919 | To Agency Funds | | - | - | - | - | - |
| SUBTOTAL 1 | | | 7,467,177 | 6,990,289 | 15,243,482 | (171,478) | 15,227,835 |
| | | | Operating Budget \$ 6,975,714.00 | \$ 7,606,019.00 | \$ 7,590,372.00 | | |

If you have a line item of appropriations from more than one warrant article, please use the space below to identify the make-up of the line total for the ensuing year.

| Account # | Warr. Art. # | Amount |
|------------------------|--------------|-----------------|
| 4415-4419 | 23 thru 28 | 56,963 |
| 4589 | 29 | 5,000 |
| 4901 | 6 | 100,000 |
| 4903 | 4 | 3,400,000 |
| 4909 | 3 and 5 | 4,062,000 |
| 4915 | 22 | 5,000 |
| 4916 | 14, 15, 16 | 8,500 |
| Total Warrant Articles | | \$ 7,637,463.00 |

MS-7 Budget - Town of JAFFREY

FY 2009

**** SPECIAL WARRANT ARTICLES ****

Special warrant articles are defined in RSA 32:3-VI, as appropriations 1) in petitioned warrant articles; 2) appropriations raised by bonds or notes; 3) appropriations to a separate fund created pursuant to law, such as capital reserve funds or trust funds; or 4) an appropriation designated on the warrant as a special warrant article or as a nonlapsing or nontransferable article.

| 1 | 2 | 3 | 4 | 5 | 6 | 7 | 8 | 9 |
|-------------------------------|---|---------------|--|--------------------------------------|--|-----------------|---|-----------------|
| ACCT. | PURPOSE OF APPROPRIATIONS (RSA 32:3-V) | WARR. ART# | Appropriations Prior Year As Approved by DRA | Actual Expenditures Prior Year | SELECTMEN'S APPROPRIATIONS ENSUING FISCAL YEAR Recommended | Not Recommended | BUD COMM'S APPROPRIATIONS ENSUING FISCAL YEAR Recommended | Not Recommended |
| 4215 | Ambulance | 23 | 18,000 | 18,000 | 16,000 | - | 16,000 | - |
| 4415 | Monadnock Early Learning Center | 24 | 7,000 | 7,000 | 7,000 | - | 7,000 | - |
| 4415 | Monadnock Family Services | 25 | 7,163 | 7,163 | 7,163 | - | 7,163 | - |
| 4415 | Home Health Care & Community Svcs | 26 | 17,000 | 17,000 | 17,000 | - | 17,000 | - |
| 4415 | The Community Kitchen | 27 | 5,000 | 5,000 | 6,000 | - | 6,000 | - |
| 4415 | Southwest Community Services | 28 | 3,800 | 3,800 | 3,800 | - | 3,800 | - |
| 4589 | (Other Child&Rec) Park Theatre Restore | 29 | - | - | 5,000 | - | 5,000 | - |
| 4901 | Land - Humiston Field | 6 | 70,000 | 70,000 | - | - | 100,000 | - |
| 4901 | Land - Conservation | | 160,000 | 158,985 | - | - | - | - |
| 4902 | MV&E - DPW and Fire | | 150,000 | 149,420 | - | - | - | - |
| 4903 | Wastewater Filtration Constuction | 4 | - | - | 3,400,000 | - | 3,400,000 | - |
| 4909 | Route 202 Bypass-Engineering | 5 | - | - | 1,200,000 | - | 1,200,000 | - |
| 4909 | Water Main Replacement/Extension | 3 | - | - | 2,862,000 | - | 2,862,000 | - |
| 4915 | C.R. - Land Acquisition | 22 | - | - | 5,000 | - | 5,000 | - |
| 4915 | C.R. - Property Revaluation | | 45,000 | 45,000 | - | - | - | - |
| 4916 | T.F. - Cemetery Trees | 14 | 3,000 | 3,000 | 3,000 | - | 3,000 | - |
| 4916 | T.F. - Gravestone Restoration | 15 | 2,500 | 2,500 | 2,500 | - | 2,500 | - |
| 4916 | T.F. - Meeting House L/T Maintenance | 16 | 3,000 | 3,000 | 3,000 | - | 3,000 | - |
| SUBTOTAL 2 RECOMMENDED | | | \$ 491,463.00 | \$ 489,868.00 | \$ 7,637,463.00 | \$ - | \$ 7,637,463.00 | \$ - |

**** INDIVIDUAL WARRANT ARTICLES ****

"Individual" warrant articles are not necessarily the same as "special warrant articles". An example of an individual warrant article might be negotiated cost items for labor agreements or items of a one time nature you wish to address individually.

| 1 | 2 | 3 | 4 | 5 | 6 | 7 | 8 | 9 |
|-------------------------------|---|---------------|--|--------------------------------------|--|-----------------|---|-----------------|
| ACCT. | PURPOSE OF APPROPRIATIONS (RSA 32:3-V) | WARR. ART# | Appropriations Prior Year As Approved by DRA | Actual Expenditures Prior Year | SELECTMEN'S APPROPRIATIONS ENSUING FISCAL YEAR Recommended | Not Recommended | BUD COMM'S APPROPRIATIONS ENSUING FISCAL YEAR Recommended | Not Recommended |
| 4210 | Union Labor Costs - Police | 10 | Included in W.A. #12 | | 37,983 | | 37,983 | |
| 4312 | Union Labor Costs - Dept Public Works | 8 | Included in W.A. #12 | | 12,140 | | 12,140 | |
| SUBTOTAL 3 RECOMMENDED | | | - | - | \$ 50,123 | \$ - | \$ 50,123 | \$ - |

— 2009 Budget —

MS-7 Budget - Town of JAFFREY FY 2009

| 1 | 2 | 3 | 4 | 5 | 6 |
|--|---------------------------------------|----------------|----------------------------------|----------------------------------|---------------------------------------|
| ACCT# | SOURCE OF REVENUE | WARR. ART.# | ESTIMATED REVENUES PRIOR YEAR | ACTUAL REVENUES PRIOR YEAR | ESTIMATED REVENUES ENSUING YEAR |
| TAXES | | | | | |
| 3120 | Land Use Change Taxes | 11 | 25,000 | 22,244 | 22,000 |
| 3180 | Resident Taxes | | - | - | - |
| 3185 | Timber Taxes | 11 | 10,000 | 8,378 | 8,300 |
| 3186 | Payment in Lieu of Taxes | 11 | 7,400 | 7,400 | 7,400 |
| 3187 | Gravel Excavation Tax | 11 | 2,000 | 2,277 | 2,200 |
| 3189 | Other: Boat Taxes, Residual TIFDS | 11 | 43,161 | 43,161 | 103,250 |
| 3190 | Interest & Penalties on Delinq. Taxes | 11 | 45,000 | 77,053 | 50,000 |
| LICENSES, PERMITS & FEES | | | | | |
| 3210 | Business Licenses & Permits | 11 | 1,260 | 1,840 | 1,500 |
| 3220 | Motor Vehicle Permit Fees | 11 | 785,000 | 759,764 | 755,000 |
| 3230 | Building Permits | 11 | 10,000 | 18,810 | 10,000 |
| 3290 | Other Licenses, Permits & Fees | 11 | 40,000 | 42,431 | 40,000 |
| 3311-3319 | FROM FEDERAL GOVERNMENT | | | - | |
| FROM STATE | | | | | |
| 3351 | Shared Revenues | | 64,169 | 64,169 | 63,000 |
| 3352 | Meals & Rooms Tax Distribution | | 255,837 | 255,837 | 240,000 |
| 3353 | Highway Block Grant | 11 | 142,118 | 141,629 | 137,000 |
| 3354 | Water Pollution Grant: GF & SWR | 11 | 65,588 | 65,588 | 64,055 |
| 3355 | Housing & Community Development | | - | | |
| 3356 | State & Federal Forest Land Reimburse | 11 | 425 | 425 | 400 |
| 3357 | Water Grant | | - | | |
| 3359 | Other (Landfill/Witness Fees/Misc) | 11 | 14,183 | 16,552 | 15,000 |
| 3379 | FM OTHER GOVTS: Reg. Prosecutor | 11 | 61,812 | 59,358 | 62,700 |
| CHARGES FOR SERVICES | | | | | |
| 3401-3406 | Income from Departments | 11 | 91,200 | 100,373 | 95,000 |
| 3409 | Other Charges | | - | - | - |
| MISCELLANEOUS REVENUES | | | | | |
| 3501 | Sale of Municipal Property | | 8,000 | 8,055 | - |
| 3502 | Interest on Investments | 11 | 20,000 | 54,371 | 20,000 |
| 3503-3509 | Other: Rents, Fines, Ins., Misc Rev | 11 | 6,450 | 11,558 | 8,000 |
| INTERFUND OPERATING TRANSFER IN | | | | | |
| *3912 | Fm Special Rev: REC | | 166,376 | 166,376 | 75,350 |
| 3913 | From Capital Projects Funds | | - | - | - |

GF \$21,161; Swr \$42,894

*3912 SR-Rec, Impact Fees, Downtown TIFD
\$75,350 \$0 \$0

— 2009 Budget —

MS-7 Budget - Town of JAFFREY FY 2009

| 1 | 2 | 3 | 4 | 5 | 6 |
|---|--|----------------|----------------------------------|----------------------------------|---------------------------------------|
| ACCT# | SOURCE OF REVENUE | WARR. ART.# | ESTIMATED REVENUES PRIOR YEAR | ACTUAL REVENUES PRIOR YEAR | ESTIMATED REVENUES ENSUING YEAR |
| INTERFUND OPERATING TRANSFERS IN Cont. | | | XXXXXXXXXX | XXXXXXXXXX | XXXXXXXXXX |
| 3914 | From Enterprise Funds | | | | |
| | Sewer - (Offset) SPECIAL REV. | 11 | 838,999 | 812,278 | 1,328,255 |
| | Water - (Offset) | 11 | 929,453 | 774,196 | 1,013,324 |
| | Electric - (Offset) | | - | | |
| | Airport - (Offset) | | - | | |
| 3915 | From Capital Reserve Funds | | 45,000 | 45,000 | |
| *3916 | From Trust & Agency Funds (see below) | 11 | 70,500 | 47,443 | 67,000 |
| 3917 | From Conservation Funds | 11 | 160,000 | 160,000 | - |
| OTHER FINANCING SOURCES | | | XXXXXXXXXX | XXXXXXXXXX | XXXXXXXXXX |
| 3934 | Proc. From Long Term Bonds & Notes | 3,4,5,6 | - | - | 7,562,000 |
| | Amis VOTED from F/B ("Surplus") | | - | - | |
| | Fund Balance ("Surplus") to Reduce Taxes | | - | - | |
| TOTAL ESTIMATED REVENUE & CREDITS | | | 3,908,931 | 3,766,566 | 11,750,734 |
| *3916 | #4195 (Cem) #4321 (Recy) #4442 (Wlf) #4550 (Lib) \$12k \$15k \$15k \$25k | | | | |

**** BUDGET SUMMARY ****

| | PRIOR YEAR ADOPTED BUDGET | SELECTMEN'S Recommended Budget | BUDGET COMMITTEE Recommended Budget |
|---|------------------------------|-----------------------------------|--|
| SUBTOTAL 1 Appropriations Recommended (from page 6) | 6,975,714 | 7,606,019 | 7,590,372 |
| SUBTOTAL 2 Special Warrant Articles Recommended (page 7) | 491,463 | 7,637,463 | 7,637,463 |
| SUBTOTAL 3 "Individual" Warrant Articles Recommended (7) | - | - | - |
| TOTAL Appropriations Recommended | 7,467,177 | 15,243,482 | 15,227,835 |
| Less: Amount of Estimated Revenues & Credits (from above) | (3,908,931) | (11,750,734) | (11,750,734) |
| Estimated Amount of Taxes to be Raised | \$ 3,558,246 | \$ 3,492,748 | \$ 3,477,101 |

Maximum Allowable Increase to Budget Committee's Recommended Budget per RSA 32:18: \$ 15,909,696
 (See Supplemental Schedule With 10% Calculation)

Indefinite Delegation of Authority



— Indefinite Delegation of Authority —

Prior to 1999, a number of articles appeared on the Town Warrant each year delegating specific powers to the Board of Selectmen and the Library Trustees. These articles are usually referred to as “boilerplate articles.” During the 1999 annual meeting, Jaffrey’s citizens voted (Articles 32-38) to “authorize indefinitely, until specific rescision of such authority” the Selectmen and the Library Trustees to undertake various actions and, therefore, to no longer include these articles on future Town Meeting Warrants. The Town of Jaffrey now has seven such warrant articles, which are listed below for your reference:

1) ACCEPTANCE OF GRANTS

Shall the Town accept the provisions of New Hampshire *Revised Statutes Annotated (RSA) 31:95-b*, providing that any town, during an annual meeting, may adopt an article authorizing indefinitely, until specific rescision of such authority, the Selectmen to apply for, accept, and expend without further action by the Town Meeting, unanticipated money from federal, state, or other governmental agencies or a private source that becomes available during the year?

2) ACCEPTANCE OF GRANTS BY LIBRARIES

Shall the Town accept the provisions of NH *RSA 202-A:4-c*, providing that any town, during an annual meeting, may adopt an article authorizing indefinitely, until specific rescision of such authority, the Library Trustees to apply for, accept, and expend without further action by the Town Meeting, unanticipated money from a federal, state, or other governmental unit or a private source that becomes available during the year?

3) TAX ANTICIPATION NOTES

Shall the Town accept the provisions of NH *RSA 33:7*, providing that any town, during an annual meeting, may adopt an article authorizing indefinitely, until specific rescision of such authority, the Selectmen to issue tax anticipation notes?

4) ACCEPTANCE OF GIFTS, LEGACIES, AND DEVISES

Shall the Town accept the provisions of NH *RSA 31:19*, providing that any town, during an annual meeting, may adopt an article authorizing indefinitely, until specific rescision of such authority, the Selectmen to

— Indefinite Delegation of Authority —

accept on behalf of the Town gifts, legacies, and devises made to the Town in trust for any public purpose, as permitted by this statute?

5) ACCEPTANCE OF GIFTS OF PERSONAL PROPERTY

Shall the Town adopt the provisions of NH RSA 31:95-e, providing that any town, during an annual meeting, may adopt an article authorizing indefinitely, until specific rescision of such authority, the Selectmen to accept gifts of personal property that may be offered to the Town for any public purpose? The Selectmen must hold a public hearing before accepting such a gift, and the acceptance shall not bind the Town to raise, appropriate, or expend any public funds for the operation, maintenance, repair, or replacement of such equipment.

6) ACCEPTANCE OF GIFTS OF PERSONAL PROPERTY BY LIBRARIES

Shall the Town adopt the provisions of NH RSA 202-A:4-d, providing that any town, during an annual meeting, may adopt an article authorizing indefinitely, until specific rescision of such authority, the Library Trustees to accept gifts of personal property that may be offered to the Library for any purpose; provided, however, that no acceptance of personal property by the Library Trustees shall be deemed to bind the Town or the Library Trustees to raise, appropriate, or expend any public funds for the operation, maintenance, repair, or replacement of such personal property?

7) TRANSFER OF TAX LIENS AND SALE OF TAX DEED PROPERTY

Shall the Town adopt the provisions of NH RSA 80:80, providing that any town, during an annual meeting, may adopt an article authorizing indefinitely, until specific rescision of such authority, the Selectmen to dispose of property acquired by Tax Deed by either conveying said property back to its original owner(s) for consideration equal to all associated unpaid property taxes, interest, and expenses, or to sell said property at public auction, or to otherwise dispose of property as justice may require?

Financial Reports



— Audit Report —

Vachon, Clukay & Co., PC

Certified Public Accountants

45 Market Street
Manchester, New Hampshire 03101
(603) 622-7070
FAX: 622-1452

INDEPENDENT AUDITOR'S REPORT

To the Board of Selectmen
Town of Jaffrey, New Hampshire

We have audited the accompanying financial statements of the governmental activities, business-type activities, each major fund, and the aggregate remaining fund information of the Town of Jaffrey, New Hampshire as of and for the year ended December 31, 2007, which collectively comprise the Town's basic financial statements as listed in the table of contents. These financial statements are the responsibility of the Town's management. Our responsibility is to express opinions on these financial statements based on our audit.

We conducted our audit in accordance with auditing standards generally accepted in the United States of America and the standards applicable to financial audits contained in *Government Auditing Standards* issued by the Comptroller General of the United States. Those standards require that we plan and perform the audit to obtain reasonable assurance about whether the financial statements are free of material misstatement. An audit includes examining, on a test basis, evidence supporting the amounts and disclosures in the financial statements. An audit also includes assessing the accounting principles used and the significant estimates made by management, as well as evaluating the overall financial statement presentation. We believe that our audit provides a reasonable basis for our opinions.

In our opinion, the financial statements referred to above present fairly, in all material respects, the respective financial position of the governmental activities, business-type activities, each major fund, and the aggregate remaining fund information of the Town of Jaffrey, New Hampshire, as of December 31, 2007, and the respective changes in financial position and cash flows, where applicable, thereof for the year then ended in conformity with accounting principles generally accepted in the United States of America.

In accordance with *Government Auditing Standards*, we have also issued our report dated June 13, 2008, on our consideration of the Town of Jaffrey, New Hampshire's internal control over financial reporting and on our tests of its compliance with certain provisions of laws, regulations, contracts, and grant agreements and other matters. The purpose of that report is to describe the scope of our testing of internal control over financial reporting and compliance and the results of that testing and not to provide an opinion on the internal control over financial reporting or on compliance. That report is an integral part of an audit performed in accordance with *Government Auditing Standards* and should be considered in conjunction with this report in considering the results of our audit.

The management's discussion and analysis and budgetary comparison information on pages i-v and 28-29, respectively, are not a required part of the basic financial statements but are supplementary information required by accounting principles generally accepted in the United States of America. We

— *Audit Report* —

have applied certain limited procedures, which consisted principally of inquiries of management regarding the methods of measurement and presentation of the required supplementary information. However, we did not audit the information and express no opinion on it.

Our audit was conducted for the purpose of forming opinions on the financial statements that collectively comprise the Town of Jaffrey, New Hampshire's basic financial statements. The accompanying schedule of expenditures of federal awards is presented for purposes of additional analysis as required by U.S. Office of Management and Budget Circular A-133, *Audits of States, Local Governments, and Non-Profit Organizations*, and is not a required part of the basic financial statements. The combining nonmajor fund financial statements are presented for purposes of additional analysis and are not a required part of the basic financial statements. The schedule of expenditures of federal awards, the combining nonmajor fund financial statements and the combining statement of fiduciary net assets have been subjected to the auditing procedures applied in the audit of the basic financial statements and, in our opinion, are fairly stated in all material respects in relation to the basic financial statements taken as a whole.

Nachor, Chubay & Co., PC

June 13, 2008

— Audit Report —

EXHIBIT A
TOWN OF JAFFREY, NEW HAMPSHIRE
Statement of Net Assets
December 31, 2007

| | Governmental <u>Activities</u> | Business-type <u>Activities</u> | <u>Total</u> |
|---|-----------------------------------|------------------------------------|----------------------|
| ASSETS | | | |
| Current Assets: | | | |
| Cash and cash equivalents | \$ 3,023,221 | | \$ 3,023,221 |
| Investments | 2,848,984 | | 2,848,984 |
| Taxes receivable, net | 840,270 | | 840,270 |
| Accounts receivable, net | 260,686 | \$ 205,757 | 466,443 |
| Due from other governments | 2,453,470 | 753,703 | 3,207,173 |
| Prepaid expenses | 35,405 | | 35,405 |
| Internal balance | (420,881) | 420,881 | - |
| Total Current Assets | <u>9,041,155</u> | <u>1,380,341</u> | <u>10,421,496</u> |
| Noncurrent Assets: | | | |
| Tax deeded property | 125,068 | | 125,068 |
| Capital assets: | | | |
| Non-depreciable capital assets | 6,287,803 | 1,020,525 | 7,308,328 |
| Depreciable capital assets, net | <u>9,034,577</u> | <u>4,329,698</u> | <u>13,364,275</u> |
| Total Noncurrent Assets | <u>15,447,448</u> | <u>5,350,223</u> | <u>20,797,671</u> |
| Total Assets | <u>\$ 24,488,603</u> | <u>\$ 6,730,564</u> | <u>\$ 31,219,167</u> |
| LIABILITIES | | | |
| Current Liabilities: | | | |
| Accounts payable | \$ 870,153 | \$ 17,077 | \$ 887,230 |
| Accrued expenses | 166,868 | 54,406 | 221,274 |
| Retainage payable | 371,359 | 12,697 | 384,056 |
| Deferred revenue | 45,301 | 452 | 45,753 |
| Deferred bond premium | 10,625 | | 10,625 |
| Due to other governments | 2,464,081 | | 2,464,081 |
| Deposits | <u>12,444</u> | | <u>12,444</u> |
| Total Current Liabilities | <u>3,940,831</u> | <u>84,632</u> | <u>4,025,463</u> |
| Noncurrent Liabilities: | | | |
| Due within one year | 337,087 | 270,582 | 607,669 |
| Due in more than one year | <u>8,894,561</u> | <u>3,477,036</u> | <u>12,371,597</u> |
| Total Noncurrent Liabilities | <u>9,231,648</u> | <u>3,747,618</u> | <u>12,979,266</u> |
| Total Liabilities | <u>13,172,479</u> | <u>3,832,250</u> | <u>17,004,729</u> |
| NET ASSETS | | | |
| Invested in capital assets, net of related debt | 7,451,066 | 1,602,605 | 9,053,671 |
| Restricted | 1,460,364 | | 1,460,364 |
| Unrestricted | <u>2,404,694</u> | <u>1,295,709</u> | <u>3,700,403</u> |
| Total Net Assets | <u>11,316,124</u> | <u>2,898,314</u> | <u>14,214,438</u> |
| Total Liabilities and Net Assets | <u>\$ 24,488,603</u> | <u>\$ 6,730,564</u> | <u>\$ 31,219,167</u> |

See accompanying notes to the basic financial statements

— Audit Report —

Exhibit B

Town of Jaffrey, New Hampshire

Statement of Activities, For the Year Ended December 31, 2007

| Functions/Programs | Program Revenues | | | Net (Expense) Revenue and Changes in Net Assets | | |
|---|------------------|-------------------------|--|--|----------------------------|-----------------------------|
| | Expenses | Charges for Services | Operating Grants and Contributions | Capital Grants and Contributions | Governmental Activities | Business-type Activities |
| Governmental Activities: | | | | | | |
| General government | \$ 721,998 | \$ 4,379 | | | \$ (717,619) | \$ (717,619) |
| Public safety | 1,656,672 | 47,185 | \$ 110,558 | | (1,498,929) | (1,498,929) |
| Highways and streets | 1,359,339 | 10,504 | 254,157 | | (1,094,678) | (1,094,678) |
| Health and welfare | 259,782 | 6,328 | | | (253,454) | (253,454) |
| Sanitation | 1,470,103 | 842,799 | 79,818 | | (547,486) | (547,486) |
| Economic development | 682,782 | | 499,396 | | (183,386) | (183,386) |
| Culture and recreation | 550,406 | 79,050 | 1,082 | | (470,274) | (470,274) |
| Interest and fiscal charges | 151,410 | | | | (151,410) | (151,410) |
| Total governmental activities | 6,852,492 | 990,245 | 945,011 | \$ - | (4,917,236) | \$ - |
| Business-type activities: | | | | | | |
| Water | 1,024,496 | 886,512 | - | 8,947 | - | (129,037) |
| Total business-type activities | 1,024,496 | 886,512 | - | 8,947 | - | (129,037) |
| Total primary government | \$ 7,876,988 | \$ 1,876,757 | \$ 945,011 | \$ 8,947 | (4,917,236) | (5,046,273) |
| General revenues: | | | | | | |
| Property and other taxes | | | | | 4,029,448 | 4,029,448 |
| Licenses and permits | | | | | 872,096 | 872,096 |
| Grants and contributions: | | | | | | |
| State shared revenues | | | | | 111,015 | 111,015 |
| Rooms and meals tax distribution | | | | | 241,851 | 241,851 |
| State and federal forest land | | | | | 398 | 398 |
| Interest and investment earnings | | | | | 305,917 | 305,917 |
| Contributions to permanent fund principal | | | | | 169,681 | 169,681 |
| Miscellaneous | | | | | 91,496 | 93,533 |
| Transfers | | | | | (697,591) | 2,037 |
| Total general revenues and transfers | | | | | 699,628 | 697,591 |
| Change in net assets | | | | | 570,591 | 777,666 |
| Net assets - beginning | | | | | 11,109,049 | 13,436,772 |
| Net assets - ending | | | | | \$ 11,316,124 | \$ 14,214,438 |

— Audit Report —

EXHIBIT C
TOWN OF JAFFREY, NEW HAMPSHIRE
Balance Sheet
Governmental Funds
December 31, 2007

| | General Fund | Permanent Funds | Capital Project Fund | Other Governmental Funds | Total Governmental Funds |
|-------------------------------------|---------------------|---------------------|-------------------------|--------------------------------|--------------------------------|
| ASSETS | | | | | |
| Cash and cash equivalents | \$ 2,978,030 | \$ 1,750 | | \$ 43,441 | \$ 3,023,221 |
| Investments | 530,309 | 1,233,929 | | 1,084,746 | 2,848,984 |
| Taxes receivable, net | 840,270 | | | | 840,270 |
| Accounts receivable, net | 4,327 | | | 256,359 | 260,686 |
| Due from other governments | 16,170 | | \$ 2,275,445 | 161,855 | 2,453,470 |
| Due from other funds | 2,604,870 | | | 1,657,420 | 4,262,290 |
| Prepaid expenses | 35,405 | | | | 35,405 |
| Tax deeded property | 125,068 | | | | 125,068 |
| Total Assets | <u>\$ 7,134,449</u> | <u>\$ 1,235,679</u> | <u>\$ 2,275,445</u> | <u>\$ 3,203,821</u> | <u>\$ 13,849,394</u> |
| LIABILITIES | | | | | |
| Accounts payable | \$ 117,865 | | \$ 678,477 | \$ 73,811 | \$ 870,153 |
| Accrued expenses | 55,484 | | | 1,524 | 57,008 |
| Retainage payable | | | 371,359 | | 371,359 |
| Deferred revenue | 679,059 | | | 17,364 | 696,423 |
| Deferred bond premium | | | | 10,625 | 10,625 |
| Due to other governments | 2,464,081 | | | | 2,464,081 |
| Due to other funds | 3,139,424 | | 1,387,339 | 156,408 | 4,683,171 |
| Deposits | 12,444 | | | | 12,444 |
| Total Liabilities | <u>6,468,357</u> | <u>\$ -</u> | <u>2,437,175</u> | <u>259,732</u> | <u>9,165,264</u> |
| FUND BALANCES | | | | | |
| Reserved for encumbrances | 66,447 | | | 58,691 | 125,138 |
| Reserved for prepaid expenses | 35,405 | | | | 35,405 |
| Reserved for tax deeded property | 125,068 | | | | 125,068 |
| Reserved for endowments | | 1,208,470 | | | 1,208,470 |
| Unreserved (deficit), reported in: | | | | | |
| General fund | 439,172 | | | | 439,172 |
| Permanent funds | | 27,209 | | | 27,209 |
| Special revenue funds | | | | 2,885,398 | 2,885,398 |
| Capital projects funds | | | (161,730) | | (161,730) |
| Total Fund Balances | <u>666,092</u> | <u>1,235,679</u> | <u>(161,730)</u> | <u>2,944,089</u> | <u>4,684,130</u> |
| Total Liabilities and Fund Balances | <u>\$ 7,134,449</u> | <u>\$ 1,235,679</u> | <u>\$ 2,275,445</u> | <u>\$ 3,203,821</u> | |

Amounts reported for governmental activities in the statement of net assets are different because:

| | |
|--|----------------------|
| Capital assets used in governmental activities are not financial resources and, therefore, are not reported in the funds | 15,322,380 |
| Property taxes are recognized on an accrual basis in the statement of net assets, not the modified accrual basis | 651,122 |
| Long-term liabilities are not due and payable in the current period and therefore are not reported in the funds. Long-term liabilities at year end consist of: | |
| Bonds payable | (3,318,823) |
| Capital leases payable | (117,692) |
| Compensated absences payable | (45,334) |
| Other long-term obligations | (5,299,799) |
| Landfill postclosure care costs | (450,000) |
| Accrued interest | (109,860) |
| Net assets of governmental activities | <u>\$ 11,316,124</u> |

See accompanying notes to the basic financial statements

— Audit Report —

| TOWN OF JAFFREY, NEW HAMPSHIRE Statement of Revenues, Expenditures and Changes in Fund Balances Governmental Funds For the Year Ended December 31, 2007 | | | | TOWN OF JAFFREY, NEW HAMPSHIRE Reconciliation of the Statement of Revenues, Expenditures and Changes in Fund Balances of Governmental Funds to the Statement of Activities For the Year Ended December 31, 2007 | | | |
|--|-----------------|--------------------|-------------------------|---|--------------------------------|--|-------------|
| | General Fund | Permanent Funds | Capital Project Fund | Other Governmental Funds | Total Governmental Funds | | |
| Revenues: | | | | | | | |
| Taxes | \$ 3,588,494 | | | \$ 234,346 | \$ 3,822,840 | Net Change in Fund Balances—Total Governmental Funds | \$ 359,400 |
| Licenses and permits | 872,096 | | | | 872,096 | | |
| Intergovernmental | 626,321 | | | 671,954 | 1,298,275 | Amounts reported for governmental activities in the | |
| Charges for services | 107,733 | | | 882,512 | 990,245 | statement of activities are different because: | |
| Interest and investment income | 47,150 | \$ 121,383 | | 137,384 | 305,917 | Governmental funds report capital outlays as expenditures. | |
| Miscellaneous | 33,807 | 169,681 | | 59,289 | 262,777 | However, in the statement of activities, the cost of those assets is | |
| Total Revenues | \$ 5,275,601 | 291,064 | \$ - | \$ 1,985,485 | \$ 7,552,150 | allocated over their estimated useful lives as depreciation expense. | |
| Expenditures: | | | | | | This is the amount by which capital outlays exceeded depreciation | 3,940,157 |
| Current operations: | | | | | | in the current period. | |
| General government | 706,120 | | | 4,080 | 710,200 | Governmental funds only report the disposal of assets to the extent | |
| Public safety | 1,555,442 | | | 9,458 | 1,564,900 | proceeds are received from the sale. In the statement of activities, | |
| Highways and streets | 930,765 | | | 117,129 | 1,047,894 | a gain or loss is reported for each disposal. This is the amount of | |
| Health and welfare | 259,782 | | | | 259,782 | the loss on disposed capital assets reduced by the actual proceeds | (3,099) |
| Sanitation | 367,825 | | | 408,666 | 776,491 | received from the sale of capital assets. | |
| Culture and recreation | 529,718 | | | 102,187 | 631,905 | Revenues in the statement of activities that do not provide current | |
| Economic development | 9,439 | | | 533,479 | 542,918 | financial resources are not reported as revenues in the funds. | 206,608 |
| Capital outlay | 407,581 | | 4,140,256 | 354,533 | 4,902,370 | Proceeds from bond issues are other financing sources in the funds, | |
| Debt service: | | | | | | but bond and capital lease issues increase long-term liabilities in | |
| Principal retirement | 146,022 | | | 159,469 | 305,491 | the statement of net assets. | (4,407,799) |
| Interest and fiscal charges | 66,212 | | | 94,795 | 161,007 | Repayment of principal on bonds and capital leases is an | |
| Total Expenditures | \$ 4,978,906 | - | \$ 4,140,256 | \$ 1,783,796 | \$ 10,902,958 | expenditure in the governmental funds, but the repayment reduces | 305,491 |
| Excess revenues over (under) expenditures | 296,695 | 291,064 | (4,140,256) | 201,689 | (3,350,808) | long-term liabilities in the statement of net assets. | |
| Other financing sources (uses): | | | | | | In the statement of activities, interest is accrued on outstanding | |
| Proceeds from long-term debt | | | 4,407,799 | 110,250 | 4,407,799 | bonds, whereas in governmental funds, an interest expenditure is | |
| Operating transfers in | 39,928 | (24,978) | | (659,040) | 130,178 | is reported when due. | 9,597 |
| Operating transfers out | (163,751) | (24,978) | | (548,790) | (847,769) | Some expenses reported in the statement of activities, such as | |
| Total other financing sources (uses) | (123,823) | (24,978) | 4,407,799 | | 3,710,208 | compensated absences and the estimated landfill closure and | |
| Excess revenues and other sources over expenditures and other uses | 172,872 | 266,086 | 267,543 | (347,101) | 359,400 | postclosure care costs, do not require the use of current financial | |
| Fund balances (deficit) at beginning of year | 493,220 | 969,593 | (429,273) | 3,291,190 | 4,324,730 | resources and therefore are not reported as expenditures in | |
| Fund balances (deficit) at end of year | \$ 666,092 | \$ 1,235,679 | \$ (161,730) | \$ 2,944,089 | \$ 4,684,130 | governmental funds. | (203,280) |
| | | | | | | Change in Net Assets of Governmental Activities | \$ 207,075 |

— Audit Report —

EXHIBIT E
TOWN OF JAFFREY, NEW HAMPSHIRE
Statement of Net Assets
Proprietary Funds
December 31, 2007

| | <u>Business-type Activities Water Fund</u> |
|---|--|
| ASSETS | |
| Current Assets: | |
| Accounts receivable, net | \$ 205,757 |
| Due from other governments | 753,703 |
| Due from other funds | <u>1,518,366</u> |
| Total Current Assets | <u>2,477,826</u> |
| Noncurrent Assets: | |
| Capital assets, net | <u>5,350,223</u> |
| Total Noncurrent Assets | <u>5,350,223</u> |
| Total Assets | <u>\$ 7,828,049</u> |
| LIABILITIES | |
| Current Liabilities: | |
| Accounts payable | \$ 17,077 |
| Accrued expenses | 54,406 |
| Retainage payable | 12,697 |
| Deferred revenue | 452 |
| Due to other funds | 1,097,485 |
| Current portion of bonds payable | <u>270,582</u> |
| Total Current Liabilities | <u>1,452,699</u> |
| Noncurrent Liabilities: | |
| Bonds payable | <u>3,477,036</u> |
| Total Noncurrent Liabilities | <u>3,477,036</u> |
| Total Liabilities | <u>4,929,735</u> |
| NET ASSETS | |
| Invested in capital assets, net of related debt | 1,602,605 |
| Unrestricted | <u>1,295,709</u> |
| Total Net Assets | <u>2,898,314</u> |
| Total Liabilities and Net Assets | <u>\$ 7,828,049</u> |



Town of Jaffrey, Common Fund MS-9, December 2008

— 2008 Trust Funds Report —

| DATE | TRUST NAME | PURPOSE | HOW INSTD | % of TOTAL DEC | PRINCIPAL - ACCT # 5850910910 | | | | | INCOME - ACCT # 5850910910 | | | | | TOTAL PRINCIPAL & INCOME DEC |
|-------|------------------------|-------------|----------------|----------------------|----------------------------------|--------------|------------|------|---|----------------------------|--------|---------------|-------------------|--------------------------------------|---------------------------------------|
| | | | | | BALANCE PRINCIPAL 01/01/08 | NEW FUNDS | YTD TOTALS | | BALANCE PRINCIPAL YEAR END DEC | BALANCE 01/01/08 | % DEC | NET INCOME | TRANS / EXPEND | BALANCE INCOME YEAR END DEC | |
| 1981 | H & A MORGAN | Scholarship | Stocks & Bonds | 0.01 | 45,240.03 | 0.00 | 236.72 | 0.00 | 45,476.75 | 1,797.39 | 0.0143 | 1,206.23 | (1,650.10) | 1,353.53 | 46,830.28 |
| 1981 | JOHN J MORGAN | Scholarship | Stocks & Bonds | 0.01 | 45,245.56 | 0.00 | 236.75 | 0.00 | 45,482.31 | 858.47 | 0.0143 | 1,206.38 | (652.92) | 1,411.94 | 46,894.25 |
| 1980 | ETHEL DESCHENES | Scholarship | Stocks & Bonds | 0.00 | 10,208.09 | 0.00 | 53.41 | 0.00 | 10,261.50 | 181.23 | 0.0032 | 272.18 | (300.34) | 153.07 | 10,414.56 |
| 1986 | STRATTON | Scholarship | Stocks & Bonds | 0.05 | 155,895.67 | 0.00 | 815.72 | 0.00 | 156,711.39 | 2,153.29 | 0.0494 | 7,620.50 | (3,305.19) | 3,604.74 | 160,316.14 |
| 1925 | DURANT - LIBRARY | Library | Stocks & Bonds | 0.08 | 285,808.24 | 0.00 | 1,495.49 | 0.00 | 287,303.72 | 867.27 | 0.0905 | 7,620.50 | (5,675.19) | 2,812.57 | 290,116.30 |
| 1971 | RALPH BOYNTON | Library | Stocks & Bonds | 0.00 | 10,279.14 | 0.00 | 53.79 | 0.00 | 10,332.92 | 31.19 | 0.0033 | 274.07 | (204.11) | 101.15 | 10,434.08 |
| 1912 | JULIE BRADLEY | Library | Stocks & Bonds | 0.00 | 4,574.99 | 0.00 | 23.94 | 0.00 | 4,598.93 | 13.88 | 0.0014 | 121.98 | (90.84) | 45.02 | 4,643.95 |
| 1901 | JOEL PARKER | Library | Stocks & Bonds | 0.01 | 28,867.70 | 0.00 | 151.05 | 0.00 | 29,018.75 | 87.59 | 0.0031 | 769.70 | (573.21) | 284.08 | 29,302.83 |
| 1904 | SUSAN B. CLAY | Library | Stocks & Bonds | 0.00 | 15,535.26 | 0.00 | 81.62 | 0.00 | 15,616.88 | 47.45 | 0.0050 | 416.91 | (310.49) | 153.67 | 15,771.95 |
| 1982 | LEONARD ALLEN | Library | Stocks & Bonds | 0.00 | 1,071.26 | 0.00 | 5.61 | 0.00 | 1,076.86 | 3.25 | 0.0003 | 28.56 | (21.28) | 10.54 | 1,087.40 |
| 1990 | ALICE K. DUNCAN | Library | Stocks & Bonds | 0.00 | 2,131.22 | 0.00 | 11.15 | 0.00 | 2,142.38 | 6.47 | 0.0007 | 56.82 | (42.32) | 20.97 | 2,163.35 |
| 1988 | AMOS FORTUNE | Misc | Stocks & Bonds | 0.01 | 21,654.63 | 164.00 | 113.05 | 0.00 | 21,931.68 | 1,772.50 | 0.0069 | 590.25 | (0.72) | 2,352.03 | 24,283.71 |
| 1958 | LUIGI CILLI | Welfare | Stocks & Bonds | 0.03 | 84,810.62 | 0.00 | 443.77 | 0.00 | 85,254.39 | 258.50 | 0.0269 | 2,261.30 | (2.82) | 2,516.96 | 87,771.37 |
| 1925 | WARREN | Welfare | Stocks & Bonds | 0.00 | 6,465.56 | 0.00 | 44.40 | 0.00 | 6,529.96 | 26.74 | 0.0027 | 226.25 | (0.28) | 252.70 | 8,782.66 |
| 1942 | CONANT INDIGENT | Welfare | Stocks & Bonds | 0.00 | 11,468.62 | 0.00 | 60.01 | 0.00 | 11,528.63 | 36.54 | 0.0036 | 305.79 | (0.38) | 341.95 | 11,870.58 |
| 1986 | BADGER TRUST | Welfare | Stocks & Bonds | 0.15 | 487,909.02 | 0.00 | 2,552.97 | 0.00 | 490,462.00 | 1,483.63 | 0.0346 | 13,009.10 | (16.24) | 14,476.49 | 504,938.49 |
| 1985 | CUTTER CEMETERY | Cemetery | Stocks & Bonds | 0.01 | 39,201.95 | 0.00 | 205.12 | 0.00 | 39,407.07 | 123.81 | 0.0124 | 1,045.24 | (1.30) | 1,167.74 | 40,574.81 |
| 1950 | CONANT CEMETERY | Cemetery | Stocks & Bonds | 0.08 | 243,773.01 | 2,450.00 | 1,254.99 | 0.00 | 247,478.00 | 1,294.86 | 0.0780 | 6,541.06 | 2,136.29 | 9,972.21 | 257,450.21 |
| 1900 | OLD BURYING GROUND | Cemetery | Stocks & Bonds | 0.02 | 66,796.59 | 0.00 | 349.51 | 0.00 | 67,146.10 | 203.50 | 0.0212 | 1,781.00 | (2.22) | 1,982.28 | 69,128.38 |
| 1970 | PHILLIPS CEMETERY | Cemetery | Stocks & Bonds | 0.01 | 25,927.04 | 700.00 | 139.33 | 0.00 | 26,766.36 | 80.49 | 0.0084 | 708.99 | (0.89) | 788.60 | 27,554.97 |
| 1910 | BAPTIST CEMETERY | Cemetery | Stocks & Bonds | 0.00 | 1,651.63 | 0.00 | 8.64 | 0.00 | 1,660.28 | 5.41 | 0.0005 | 44.04 | (0.05) | 49.39 | 1,709.67 |
| 1949 | WILLA CATHER | Misc | Stocks & Bonds | 0.01 | 21,885.92 | 0.00 | 114.52 | 0.00 | 22,000.44 | 13,015.81 | 0.0069 | 593.54 | (800.73) | 12,798.62 | 34,799.06 |
| 1986 | ARTHUR DANIELS | School | Stocks & Bonds | 0.05 | 103,565.61 | 0.00 | 541.90 | 0.00 | 104,107.52 | 72,051.74 | 0.0328 | 2,761.37 | (3.45) | 74,809.65 | 178,917.17 |
| 1925 | DURANT - SCHOOL | School | Stocks & Bonds | 0.19 | 571,437.11 | 0.00 | 2,990.03 | 0.00 | 574,427.14 | 63,332.70 | 0.0110 | 15,226.21 | (19.02) | 78,950.89 | 653,378.03 |
| 1955 | CONANT HIGH | School | Stocks & Bonds | 0.01 | 15,363.96 | 0.00 | 80.39 | 0.00 | 15,444.35 | 14,287.04 | 0.0049 | 409.64 | (0.51) | 14,696.17 | 30,140.12 |
| 1975 | GEORGE GORDON | Misc | Stocks & Bonds | 0.10 | 104,043.74 | 0.00 | 544.41 | 0.00 | 104,588.15 | 654.98 | 0.0330 | 2,774.12 | (3.46) | 3,425.63 | 108,013.78 |
| 1944 | ALICE POOLE | Misc | Stocks & Bonds | 0.00 | 332,625.42 | 0.00 | 1,740.45 | 0.00 | 334,365.88 | 2,705.01 | 0.0054 | 8,868.78 | (9,132.01) | 2,441.76 | 336,807.66 |
| 1946 | SHATTUCK PARK | Misc | Stocks & Bonds | 0.00 | 2,112.63 | 0.00 | 11.06 | 0.00 | 2,123.89 | 1,316.00 | 0.0007 | 56.33 | (0.07) | 1,372.27 | 3,496.16 |
| 1979 | TOLMAN TRUST | Misc | Stocks & Bonds | 0.01 | 14,694.08 | 0.00 | 76.89 | 0.00 | 14,770.97 | 5,553.62 | 0.0047 | 391.79 | (0.49) | 5,944.91 | 20,715.88 |
| 2002 | TOWNTOWN PLANTING | Misc | Stocks & Bonds | 0.00 | 5,895.86 | 0.00 | 30.85 | 0.00 | 5,926.71 | 602.03 | 0.0019 | 157.20 | (0.20) | 759.03 | 6,685.74 |
| 2003 | HENRY & MARIE BELLETTE | Scholarship | Stocks & Bonds | 0.07 | 219,419.09 | 0.00 | 1,148.11 | 0.00 | 220,567.20 | 3,451.82 | 0.0695 | 5,650.37 | (6,707.30) | 2,594.88 | 223,162.08 |
| 2008 | HAROLD TURNER - Police | Misc | Stocks & Bonds | 0.03 | 82,678.92 | 190.67 | 433.59 | 0.00 | 83,303.19 | 532.60 | 0.0263 | 2,208.39 | (2.75) | 2,738.24 | 86,041.43 |
| 2008 | JOEL TURNER - Fire | Misc | Stocks & Bonds | 0.03 | 82,678.91 | 190.67 | 433.59 | 0.00 | 83,303.18 | 532.60 | 0.0263 | 2,208.39 | (2.75) | 2,738.24 | 86,041.43 |
| TOTAL | | | | | 3,153,037.92 | 3,695.34 | 18,483.02 | 0.00 | 3,173,216.28 | 190,370.41 | 1.0000 | 84,139.14 | (27,387.37) | 247,122.18 | 3,420,338.47 |



Town of Jaffrey, Other Funds
MS-9, December 2008

— 2008 Trust Funds Report —

| DATE | TRUST NAME | PURPOSE | HOW INSTD | % of TOTAL DEC | PRINCIPAL - ACCT # 585091310 | | | | | INCOME - ACCT # 585091310 | | | | |
|-------|------------------------------------|-----------------|---------------|----------------------|----------------------------------|--------------|---------------|--------------|---|-------------------------------|--------------|---------------|------------------|---------------------------------------|
| | | | | | BALANCE PRINCIPAL 01/01/08 | YTD TOTALS | | | BALANCE PRINCIPAL YEAR END DEC | BALANCE INCOME 01/01/08 | % % % DEC | YTD TOTALS | | TOTAL PRINCIPAL & INCOME DEC |
| | | | | | | NEW FUNDS | GAIN/ LOSS | EXPEND | | | | NET INCOME | TRANS/ EXPEND | |
| 1978 | TENNIS COURTS | Resurfacing | Sticks & Brds | 0.01 | 8,525.14 | 0.00 | 0.00 | 0.00 | 8,525.14 | 0.00 | 157.59 | 0.00 | 7,500.08 | 16,325.23 |
| 1991 | HISTORIC DISTRICT | Preservation | Sticks & Brds | 0.00 | 1,690.49 | 0.00 | 0.00 | 0.00 | 1,690.49 | 0.00 | 30.19 | 0.00 | 532.09 | 2,222.59 |
| 1991 | SAU 47 - REAL ESTATE | School Property | Sticks & Brds | 0.00 | 3,211.54 | 0.00 | 0.00 | 0.00 | 401.90 | 0.00 | 57.35 | 0.00 | 467.65 | 3,679.19 |
| 1991 | SAU 47 - BUILDING MAINT | Maintenance | Sticks & Brds | 0.41 | 397,982.28 | 300,000.00 | 0.00 | (113,926.34) | 15,340.99 | 0.00 | 6,740.06 | 0.00 | 22,081.05 | 606,136.99 |
| 2005 | SAU 47 - SPECIAL EDUCATION | Education | Sticks & Brds | 0.07 | 50,966.14 | 50,000.00 | 0.00 | 0.00 | 100,966.14 | 0.00 | 961.38 | 0.00 | 2,764.17 | 103,730.32 |
| 1999 | SAU 47 - TEACHER'S RETIREMENT | Retirement | Sticks & Brds | 0.24 | 440,854.66 | 76,000.00 | 0.00 | (192,321.36) | 324,533.30 | 0.00 | 7,104.59 | 0.00 | 30,313.45 | 354,846.75 |
| 1991 | MEETING HOUSE FUND | Maintenance | Sticks & Brds | 0.02 | 22,082.58 | 6,350.00 | 0.00 | (2,080.00) | 26,352.58 | 0.00 | 372.07 | 0.00 | 932.80 | 27,285.38 |
| 1996 | SCHOOL DIST EXP FUND | Pensions | Sticks & Brds | 0.00 | 0.00 | 0.00 | 0.00 | 0.00 | 0.00 | 0.00 | 0.00 | 0.00 | 0.00 | 0.00 |
| 1999 | CHAMPIONSHIP FUND | Academic | Sticks & Brds | 0.00 | 3,639.87 | 0.00 | 0.00 | 0.00 | 3,839.87 | 0.00 | 68.57 | 0.00 | 563.46 | 4,403.32 |
| 2000 | GRAVESTONE RESTORATION | Restoration | Sticks & Brds | 0.00 | 83.74 | 2,500.00 | 0.00 | 0.00 | 2,583.74 | 0.00 | (0.17) | (230.00) | 2,356.02 | 2,356.02 |
| 1996 | PLANNING BOARD | Town Projects | Sticks & Brds | 0.00 | 1,555.99 | 0.00 | 0.00 | 0.00 | 1,555.99 | 0.00 | 27.78 | 0.00 | 280.71 | 1,836.70 |
| 1998 | TOWN CLOCK | Restoration | Sticks & Brds | 0.01 | 17,869.96 | 0.00 | 0.00 | 0.00 | 17,969.96 | 0.00 | 320.88 | 0.00 | 2,072.94 | 20,042.91 |
| 2004 | STREET SIGN MAINTENANCE | Maintenance | Sticks & Brds | 0.00 | 749.02 | 0.00 | 0.00 | 0.00 | 749.02 | 0.00 | 13.37 | 0.00 | 97.15 | 846.17 |
| 2006 | GIFTED & TALENTED EDUC. FUND | Education | Sticks & Brds | 0.05 | 50,521.67 | 25,000.00 | 0.00 | (9,465.44) | 66,056.23 | 0.00 | 871.77 | 0.00 | 2,178.94 | 68,235.17 |
| 2008 | Cemetery Trees - Private Donations | Maintenance | Sticks & Brds | 0.00 | 500.00 | 0.00 | 0.00 | 0.00 | 500.00 | 0.00 | 8.93 | 0.00 | 19.81 | 519.81 |
| 2008 | Cemetery Trees - Public Donations | Maintenance | Sticks & Brds | 0.01 | 5,000.00 | 3,000.00 | 0.00 | 0.00 | 8,000.00 | 0.00 | 87.28 | 0.00 | 103.70 | 8,103.70 |
| 2008 | Building Construction Reserv | Maintenance | Sticks & Brds | 0.16 | 0.00 | 234,150.00 | 0.00 | 0.00 | 234,150.00 | 0.00 | 240.25 | 0.00 | 240.25 | 234,390.25 |
| 2008 | Escap Student Achievement | Academic | Sticks & Brds | 0.01 | 0.00 | 10,000.00 | 0.00 | 0.00 | 10,000.00 | 0.00 | 10.26 | 0.00 | 10.26 | 10,010.26 |
| TOTAL | | | | | 1,005,833.09 | 707,000.00 | 0.00 | (317,793.14) | 1,395,039.95 | 53,088.66 | 17,072.13 | (230.00) | 69,930.79 | 1,464,970.74 |



Town of Jaffrey, Capital Reserve Funds
MS-9, December 2008

— 2008 Capital Reserve Fund —

| DATE | TRUST NAME | ACCT # | PURPOSE | HOW INVSTD | PRINCIPAL | | | | INCOME | | | | TOTAL PRINCIPAL & INCOME DEC | |
|------|----------------------|------------|-----------------|---------------|-----------------------------|--------------|------------------------------|-------------|---|--------------------------|---------------|---------------------------------|---------------------------------------|--------------------------------------|
| | | | | | BALANCE PRINCIPAL JAN | NEW FUNDS | YTD TOTALS GAIN / LOSS | EXPEND | BALANCE PRINCIPAL YEAR END DEC | BALANCE INCOME JAN | NET INCOME | YTD TOTALS TRANS / EXPEND | | BALANCE INCOME YEAR END DEC |
| 1996 | Fire Truck | 5650911210 | Capital Reserve | Money Mkt | 36,688.58 | 0.00 | 0.00 | 0.00 | 36,688.58 | 5,760.88 | 1,003.23 | 0.00 | 6,764.11 | 43,452.69 |
| 1997 | Highway Equipment | 565030210 | Capital Reserve | Money Mkt | 101,334.87 | 0.00 | 0.00 | (45,000.00) | 56,334.87 | 11,376.45 | 2,595.90 | 0.00 | 13,942.35 | 70,277.22 |
| 1928 | Property Revaluation | 800003993 | Capital Reserve | Money Mkt | 45,000.00 | 0.00 | 0.00 | 45,000.00 | 90,000.00 | 2,172.39 | 1,264.24 | 0.00 | 3,436.63 | 93,436.63 |
| 2003 | GASB 34 | 800004192 | Capital Reserve | Money Mkt | 14,750.00 | 0.00 | 0.00 | (14,750.00) | 0.00 | 4,116.15 | 450.92 | (4,567.07) | 0.00 | 0.00 |
| 2006 | Water Department | 800004689 | Capital Reserve | Money Mkt | 0.00 | 0.00 | 0.00 | 0.00 | 0.00 | 0.00 | 0.00 | 0.00 | 0.00 | 0.00 |
| 1929 | Gifted & Talented | 800004726 | Education | Money Mkt | 0.00 | 0.00 | 0.00 | 0.00 | 0.00 | 0.00 | 0.00 | 0.00 | 0.00 | 0.00 |
| | | | | | 197,773.45 | 0.00 | 0.00 | (14,750.00) | 183,023.45 | 23,425.87 | 5,284.29 | (4,567.07) | 24,143.09 | 207,166.54 |

— 2008 Trust Funds Report —



MS - 10 Jaffrey Common Trust Funds, January 2008 - December 2008

| Shares | | | Balance | | Proceeds | Gain / | Adjust. | Balance | Income | Beginning | Year End | | |
|---------------------------------------|------------|-----------------------------------|----------------|------------|------------|-------------------|---------------|--------------|-------------|--------------|--------------|------------|-----------|
| 1/1 | 12/31 | Description of Investment | Begin. of Year | Purchases | from Sales | (Loss) from Sales | to Book Value | End of Year | During Year | Market Value | Market Value | | |
| Money Market Funds | | | | | | | | | | | | | |
| 0.00 | 0.00 | TREASURY II MMKT FUND #37 | 0.00 | 192,582.44 | 151,643.21 | 0.00 | -40,939.23 | 0.00 | 223.16 | 0.00 | 0.00 | | |
| 0.00 | 429,013.72 | GOVERNMENT II MMKT FUND 033 | 379,933.70 | 231,390.24 | 224,249.45 | 0.00 | 40,939.23 | 429,013.72 | 9,206.54 | 379,933.70 | 429,013.72 | | |
| Total Money Market Funds | | | 379,933.70 | 423,972.68 | 374,892.66 | 0.00 | 0.00 | 429,013.72 | 9,429.70 | 379,933.70 | 429,013.72 | | |
| U.S. Government Notes and Bonds | | | | | | | | | | | | | |
| 175,000 | 0 | US TREASURY NOTE | 3,375% | 11/15/2008 | 176,421.13 | 0.00 | 175,000.00 | -1,421.13 | 0.00 | 5,906.26 | 174,986.00 | 0.00 | |
| 100,000 | 100,000 | US TREASURY NOTE | 3,875% | 5/15/2010 | 99,932.26 | 0.00 | 0.00 | 0.00 | 99,932.26 | 3,875.00 | 101,891.00 | 104,840.00 | |
| 100,000 | 100,000 | US TREASURY NOTE | 4,125% | 5/15/2015 | 99,231.43 | 0.00 | 0.00 | 0.00 | 99,231.43 | 4,125.00 | 101,961.00 | 114,488.00 | |
| 50,000 | 50,000 | US TREASURY NOTE | 4,250% | 8/15/2014 | 49,673.83 | 0.00 | 0.00 | 0.00 | 49,673.83 | 2,125.00 | 51,699.00 | 57,469.00 | |
| 50,000 | 50,000 | US TREASURY NOTE | 4,625% | 11/15/2016 | 50,384.77 | 0.00 | 0.00 | 0.00 | 50,384.77 | 2,312.50 | 52,363.50 | 59,031.50 | |
| 50,000 | 50,000 | US TREASURY NOTE | 5,000% | 2/15/2011 | 51,322.27 | 0.00 | 0.00 | 0.00 | 51,322.27 | 2,500.00 | 54,362.00 | 54,660.00 | |
| Total U.S. Government Notes and Bonds | | | 526,965.69 | 0.00 | 175,000.00 | -1,421.13 | 0.00 | 350,544.56 | 20,843.76 | 535,701.50 | 390,688.50 | | |
| Corporate Bonds | | | | | | | | | | | | | |
| 75,000 | 75,000 | GENERAL ELEC CAP | 4,000% | 2/17/2009 | 73,588.50 | 0.00 | 0.00 | 0.00 | 73,588.50 | 3,000.00 | 74,904.00 | 75,018.75 | |
| 50,000 | 50,000 | GOLDMAN SACHS GR | 5,250% | 4/1/2013 | 50,386.00 | 0.00 | 0.00 | 0.00 | 50,386.00 | 2,625.00 | 50,199.50 | 46,047.00 | |
| 50,000 | 50,000 | HSBC FINANCE CORP | 5,250% | 1/14/2011 | 49,965.50 | 0.00 | 0.00 | 0.00 | 49,965.50 | 2,625.00 | 49,476.00 | 48,476.00 | |
| 50,000 | 50,000 | HSBC HDGS PLC | 5,250% | 12/12/2012 | 49,970.50 | 0.00 | 0.00 | 0.00 | 49,970.50 | 2,625.00 | 50,041.00 | 50,236.50 | |
| 50,000 | 50,000 | IBM CORP | 4,375% | 6/1/2009 | 49,048.50 | 0.00 | 0.00 | 0.00 | 49,048.50 | 2,187.50 | 50,457.50 | 50,179.00 | |
| Total Corporate Bonds | | | 272,959.00 | 0.00 | 0.00 | 0.00 | 0.00 | 272,959.00 | 13,062.50 | 275,585.00 | 269,957.25 | | |
| Common Equity Securities | | | | | | | | | | | | | |
| 800 | 0 | AFLAC | | | 25,828.48 | 0.00 | 53,690.73 | 27,862.25 | 0.00 | 0.00 | 384.00 | 50,104.00 | 0.00 |
| 500 | 600 | AIR PRODUCTS & CHEMICALS INC | | | 32,950.00 | 5,193.00 | 0.00 | 0.00 | 0.00 | 38,143.00 | 850.00 | 49,315.00 | 30,162.00 |
| 500 | 400 | APACHE CORP | | | 33,875.00 | 0.00 | 14,666.72 | 7,891.72 | 0.00 | 27,100.00 | 320.00 | 53,770.00 | 29,812.00 |
| 700 | 600 | APPLE COMPUTER INC | | | 48,223.00 | 0.00 | 18,461.43 | 11,347.43 | 0.00 | 41,109.00 | 0.00 | 138,656.00 | 51,210.00 |
| 1300 | 2000 | AT&T INC | | | 50,989.32 | 21,174.00 | 0.00 | 0.00 | 0.00 | 72,163.32 | 2,400.00 | 54,028.00 | 57,000.00 |
| 1200 | 1200 | AUTOMATIC DATA PROCESSING INC | | | 50,458.34 | 0.00 | 0.00 | 0.00 | 0.00 | 50,458.34 | 1,392.00 | 53,436.00 | 47,208.00 |
| 1200 | 1700 | BANK AMERICA CORP | | | 47,444.70 | 16,529.73 | 0.00 | 0.00 | 0.00 | 63,974.43 | 3,360.00 | 49,512.00 | 23,936.00 |
| 600 | 800 | CATERPILLAR INC | | | 24,884.40 | 7,267.82 | 0.00 | 0.00 | 0.00 | 32,152.22 | 936.00 | 43,536.00 | 35,736.00 |
| 1000 | 900 | CHEVRON CORP | | | 38,420.46 | 0.00 | 10,316.94 | 6,474.89 | 0.00 | 34,578.41 | 2,400.00 | 93,330.00 | 66,573.00 |
| 2000 | 2000 | CISCO SYS INC | | | 52,060.00 | 0.00 | 0.00 | 0.00 | 0.00 | 52,060.00 | 0.00 | 54,140.00 | 32,400.00 |
| 600 | 1200 | CONOPHILLIPS | | | 40,986.00 | 30,197.98 | 0.00 | 0.00 | 0.00 | 71,183.98 | 1,128.00 | 52,980.00 | 62,160.00 |
| 500 | 500 | CONSTELLATION ENERGY GROUP INC | | | 29,232.00 | 0.00 | 0.00 | 0.00 | 0.00 | 29,232.00 | 933.75 | 51,265.00 | 12,545.00 |
| 2500 | 0 | CORNING INC | | | 60,371.00 | 0.00 | 30,205.06 | -30,165.94 | 0.00 | 0.00 | 425.00 | 59,975.00 | 0.00 |
| 1000 | 1100 | DOMINION RESOURCES INC VA | | | 37,365.00 | 3,680.00 | 0.00 | 0.00 | 0.00 | 41,045.00 | 1,619.50 | 47,450.00 | 39,424.00 |
| 700 | 1000 | DU PONT E I DE NEMOURS & CO | | | 28,846.00 | 12,087.13 | 0.00 | 0.00 | 0.00 | 40,933.13 | 1,394.00 | 30,863.00 | 25,300.00 |
| 800 | 1200 | EMERSON ELEC CO | | | 44,040.00 | 17,015.73 | 0.00 | 0.00 | 0.00 | 61,055.73 | 1,170.00 | 45,328.00 | 43,932.00 |
| 1000 | 1000 | EXXON-MOBIL CORP | | | 5,919.48 | 0.00 | 0.00 | 0.00 | 0.00 | 5,919.48 | 1,550.00 | 93,690.00 | 79,830.00 |
| 0 | 0 | FAIRPOINT COMMUNICATIONS | | | 0.00 | 0.00 | 226.76 | -17.48 | 244.24 | 0.00 | 0.00 | 0.00 | 0.00 |
| 700 | 1000 | FPL GROUP INC | | | 47,747.00 | 16,990.02 | 0.00 | 0.00 | 0.00 | 64,737.02 | 1,468.50 | 47,446.00 | 50,330.00 |
| 500 | 500 | FRANKLIN RESOURCES INC | | | 41,268.00 | 0.00 | 0.00 | 0.00 | 0.00 | 41,268.00 | 400.00 | 57,215.00 | 31,890.00 |
| 500 | 700 | FREEMPT-MCMORAN COPPER & GOLD INC | | | 37,949.00 | 4,403.34 | 0.00 | 0.00 | 0.00 | 42,352.34 | 906.25 | 51,220.00 | 17,108.00 |
| 1200 | 1600 | GENERAL ELECTRIC CO | | | 10,062.61 | 12,301.16 | 0.00 | 0.00 | 0.00 | 22,363.77 | 1,674.00 | 44,484.00 | 23,920.00 |
| 1600 | 1600 | GILEAD SCIENCES INC | | | 48,614.00 | 0.00 | 0.00 | 0.00 | 0.00 | 48,614.00 | 0.00 | 73,616.00 | 81,824.00 |
| 300 | 300 | GOLDMAN SACHS GROUP INC | | | 42,621.00 | 0.00 | 0.00 | 0.00 | 0.00 | 42,621.00 | 420.00 | 64,515.00 | 25,317.00 |
| 1200 | 1200 | HONEYWELL INTERNATIONAL INC | | | 40,020.00 | 0.00 | 0.00 | 0.00 | 0.00 | 40,020.00 | 1,320.00 | 73,884.00 | 39,396.00 |
| 500 | 800 | INTL BUSINESS MACHINE | | | 31,215.70 | 24,155.97 | 0.00 | 0.00 | 0.00 | 55,371.67 | 930.00 | 54,050.00 | 67,328.00 |
| 800 | 800 | JOHNSON & JOHNSON | | | 19,964.99 | 0.00 | 0.00 | 0.00 | 0.00 | 19,964.99 | 1,436.00 | 53,360.00 | 47,864.00 |
| 1500 | 2000 | JOHNSON CONTROLS INC | | | 53,901.20 | 7,448.10 | 0.00 | 0.00 | 0.00 | 61,349.30 | 780.00 | 54,060.00 | 34,300.00 |
| 800 | 1000 | KIMBERLY CLARK CORP | | | 18,579.54 | 12,252.84 | 0.00 | 0.00 | 0.00 | 30,832.38 | 1,932.00 | 55,472.00 | 52,740.00 |
| 0 | 1000 | MCDONALDS CORP | | | 0.00 | 59,401.30 | 0.00 | 0.00 | 0.00 | 59,401.30 | 1,100.00 | 0.00 | 62,190.00 |
| 800 | 0 | MCGRAW HILL COMPANIES INC | | | 10,021.81 | 4,059.00 | 37,498.91 | 23,418.10 | 0.00 | 0.00 | 176.00 | 35,048.00 | 0.00 |
| 900 | 1000 | MCKESSON CORP | | | 57,120.00 | 5,777.00 | 0.00 | 0.00 | 0.00 | 62,897.00 | 348.00 | 58,959.00 | 38,730.00 |
| 1400 | 2000 | MICROSOFT | | | 56,208.90 | 13,552.92 | 0.00 | 0.00 | 0.00 | 69,761.72 | 714.00 | 49,840.00 | 38,880.00 |
| 1200 | 1000 | NORFOLK SOUTHERN CORP | | | 55,410.00 | 0.00 | 9,709.94 | -0.04 | 0.00 | 45,700.00 | 1,444.00 | 60,528.00 | 47,050.00 |
| 1000 | 1100 | PEPSICO INC | | | 35,397.00 | 6,793.83 | 0.00 | 0.00 | 0.00 | 42,190.83 | 1,685.00 | 75,900.00 | 60,247.00 |
| 1200 | 1200 | PRIZER INC | | | 53,214.00 | 0.00 | 0.00 | 0.00 | 0.00 | 53,214.00 | 1,536.00 | 27,276.00 | 21,252.00 |
| 900 | 1000 | PROCTER & GAMBLE CO | | | 53,019.00 | 6,577.00 | 0.00 | 0.00 | 0.00 | 59,596.00 | 1,475.00 | 66,078.00 | 61,820.00 |
| 2200 | 2500 | STAPLES INC | | | 51,101.29 | 4,977.00 | 0.00 | 0.00 | 0.00 | 56,078.29 | 726.00 | 50,754.00 | 44,800.00 |
| 1000 | 1000 | STATE STREET CORP | | | 55,105.00 | 0.00 | 0.00 | 0.00 | 0.00 | 55,105.00 | 940.00 | 81,200.00 | 39,330.00 |
| 900 | 1500 | TARGET CORP | | | 54,040.00 | 27,051.74 | 0.00 | 0.00 | 0.00 | 81,091.74 | 664.00 | 45,000.00 | 51,793.00 |
| 1200 | 1200 | THERMO FISHER SCIENTIFIC INC | | | 47,275.02 | 0.00 | 0.00 | 0.00 | 0.00 | 47,275.02 | 0.00 | 69,216.00 | 40,884.00 |
| 800 | 800 | UNITED TECHNOLOGIES CORP | | | 48,616.00 | 0.00 | 0.00 | 0.00 | 0.00 | 48,616.00 | 1,076.00 | 61,232.00 | 42,880.00 |
| 1200 | 2000 | VERIZON COMMUNICATIONS | | | 45,546.60 | 25,567.26 | 0.00 | -244.24 | 70,869.62 | 2,456.00 | 52,428.00 | 67,800.00 | |
| 1600 | 1600 | WALCHOWIA CORP | | | 43,439.44 | 0.00 | 0.00 | 0.00 | 0.00 | 43,439.44 | 1,784.00 | 60,848.00 | 8,864.00 |
| 1100 | 0 | WALGREEN CO | | | 49,160.00 | 18,156.19 | 38,831.78 | -28,484.41 | 0.00 | 0.00 | 588.00 | 41,888.00 | 0.00 |
| 0 | 800 | WAL MART STORES INC | | | 0.00 | 42,816.00 | 0.00 | 0.00 | 0.00 | 42,816.00 | 0.00 | 0.00 | 44,848.00 |
| 1500 | 1700 | WELLS FARGO & CO | | | 45,903.00 | 5,856.22 | 0.00 | 0.00 | 0.00 | 51,759.22 | 2,148.00 | 45,285.00 | 50,116.00 |
| Total Common Equity Securities | | | 1,804,413.38 | 411,482.48 | 213,608.27 | 18,326.50 | 0.00 | 2,020,614.09 | 50,429.00 | 2,332,180.00 | 1,834,951.00 | | |

— 2008 Trust Funds Report —



MS - 10 Jaffrey Common Trust Funds, January 2008 - December 2008

| Shares | 1/1 | 12/31 | Description of Investment | Balance Begin. of Year | Purchases | Proceeds from Sales | Gain / (Loss) from Sales | Adjust. to Book Value | Balance End of Year | Income During Year | Beginning Market Value | Year End Market Value |
|-------------------------------------|--------|-------------------------------------|---------------------------|------------------------------|------------|---------------------------|----------------------------------|-----------------------------|---------------------------|--------------------------|------------------------------|-----------------------------|
| Taxable Fixed Income Funds | | | | | | | | | | | | |
| 26,139 | 23,539 | VANGUARD FIXED INCOME - PORT. # 536 | 271,136.57 | 10,310.00 | 36,936.00 | -734.04 | 0.00 | 0.00 | 243,776.53 | 13,321.43 | 271,065.33 | 249,046.60 |
| 8,000 | 6,746 | VANGUARD INTERMEDIATE TERM #571 | 78,000.00 | 45,105.02 | 57,938.00 | 206.67 | 0.00 | 0.00 | 65,373.69 | 3,280.38 | 78,323.72 | 58,349.09 |
| | | Total U.S. Government Agency | 349,136.57 | 55,415.02 | 94,874.00 | -527.37 | 0.00 | 0.00 | 309,150.22 | 16,601.81 | 349,389.05 | 307,395.69 |
| Domestic Equity Mutual Funds | | | | | | | | | | | | |
| 89 | 418 | VANGUARD 500 INDEX FUND #1340 | 10,000.00 | 28,056.88 | 0.00 | 0.00 | 0.00 | 0.00 | 38,056.88 | 606.71 | 9,995.13 | 28,659.26 |
| | | Total Domestic Equity Mutual Funds | 10,000.00 | 28,056.88 | 0.00 | 0.00 | 0.00 | 0.00 | 38,056.88 | 606.71 | 9,995.13 | 28,659.26 |
| TOTAL ASSETS | | | | | | | | | | | | |
| | | | 3,343,408.34 | 918,927.06 | 858,374.93 | 16,378.00 | 0.00 | 0.00 | 3,420,338.47 | 110,973.48 | 4,082,784.38 | 3,260,665.42 |
| Cash | | PRINCIPAL - CASH | 0.00 | 0.00 | 0.00 | 0.00 | 0.00 | 0.00 | 0.00 | 0.00 | 0.00 | 0.00 |
| | | INCOME - CASH | 0.00 | 0.00 | 0.00 | 0.00 | 0.00 | 0.00 | 0.00 | 0.00 | 0.00 | 0.00 |
| Fees | | BANKING ASSISTANCE FEES | 0.00 | 0.00 | 0.00 | 0.00 | 0.00 | 0.00 | 0.00 | -26,834.34 | 0.00 | 0.00 |
| TOTAL FUNDS | | | | | | | | | | | | |
| | | | 3,343,408.34 | 918,927.06 | 858,374.93 | 16,378.00 | 0.00 | 0.00 | 3,420,338.47 | 84,139.14 | 4,082,784.38 | 3,260,665.42 |

3/28/08 - Rec'd capital gain on Vanguard Inter Term #571 in the amount of \$105.02 which was reinvested in same fund. The gain is reflected in the purchases and income column.

4/7/08 - Federal Cost basis adjustment resulting from Verizon spinoff shown in Adjust to Book Value column

10/6/08 - Money market Fund Swap - Rec'd 385,194.05 units of Treasury II MMKT Fund #037 for every unit of Gov II MMKT Fund #033 shown in Adjust to Book Value column.

12/1/08 - Money Market Fund Swap - Rec'd 426,133.28 units of Gov II MMKT Fund #033 for every unit of Treasury II MMKT Fund #034 shown in Adjust to Book Value column.

— 2008 Trust Funds Report —



Jaffrey Other Funds, January 2008 - December 2008

| 411 | 1231 | Shares | Description of Investment | Balance Begin. of Year | Purchases | Proceeds from Sales | Gain / (Loss) from Sales | Adjust. to Book Value | Balance End of Year | Income During Year | Beginning Market Value | Year End Market Value |
|---------------------------|--------------|--------|---------------------------------|------------------------------|------------|---------------------------|----------------------------------|-----------------------------|---------------------------|--------------------------|------------------------------|-----------------------------|
| <i>Money Market Funds</i> | | | | | | | | | | | | |
| 0.00 | 0.00 | | TREASURY II MMKT FUND 037 | 0.00 | 10,446.12 | 1,957.13 | 0.00 | -8,488.99 | 0.00 | 800.99 | 0.00 | 0.00 |
| 0.00 | 1,058,921.75 | | GOVERNMENT II MMKT FUND 033 | 1,058,921.75 | 721,509.26 | 323,949.26 | 0.00 | 8,488.99 | 1,464,970.74 | 24,154.39 | 1,058,921.75 | 1,464,970.74 |
| | | | <i>Total Money Market Funds</i> | 1,058,921.75 | 731,955.38 | 325,906.39 | 0.00 | 0.00 | 1,464,970.74 | 24,955.38 | 1,058,921.75 | 1,464,970.74 |
| TOTAL ASSETS | | | | 1,058,921.75 | 731,955.38 | 325,906.39 | 0.00 | 0.00 | 1,464,970.74 | 24,955.38 | 1,058,921.75 | 1,464,970.74 |
| <i>Cash</i> | | | | | | | | | | | | |
| | | | PRINCIPAL - CASH | 0.00 | 0.00 | 0.00 | 0.00 | 0.00 | 0.00 | 0.00 | 0.00 | 0.00 |
| | | | INCOME - CASH | 0.00 | 0.00 | 0.00 | 0.00 | 0.00 | 0.00 | 0.00 | 0.00 | 0.00 |
| <i>Fees</i> | | | | | | | | | | | | |
| | | | BANKING ASSISTANCE FEES | 0.00 | 0.00 | 0.00 | 0.00 | 0.00 | 0.00 | -7,883.25 | 0.00 | 0.00 |
| TOTAL Funds | | | | 1,058,921.75 | 731,955.38 | 325,906.39 | 0.00 | 0.00 | 1,464,970.74 | 17,072.13 | 1,058,921.75 | 1,464,970.74 |

10/6/08 - Money Market Swap - Rec'd 1,457,290.11 of Treasury II MMKT Fund #037 for every unit of Gov II MMKT Fund 033 shown in adjust to book value column.

12/11/08 - Money Market Swap - Rec'd 1,465,779.10 to Gov II MMKT Fund 037 shown in adjust to book value column.



Jaffrey Other Funds, January 2008 - December 2008

| 1/1 | 12/31 | Shares | Description of Investment | Balance Begin. of Year | Purchases of Year | Proceeds from Sales | Gain / (Loss) from Sales | Adjust. to Book Value | Balance End of Year | Income During Year | Beginning Market Value | Year End Market Value |
|---------------------------|--------------|--------|---------------------------------|------------------------------|----------------------|---------------------------|--------------------------------|-----------------------------|---------------------------|--------------------------|------------------------------|-----------------------------|
| <i>Money Market Funds</i> | | | | | | | | | | | | |
| 0.00 | 0.00 | | TREASURY II MMKT FUND 037 | 0.00 | 10,446.12 | 1,957.13 | 0.00 | -8,488.99 | 0.00 | 800.99 | 0.00 | 0.00 |
| 0.00 | 1,058,921.75 | | GOVERNMENT II MMKT FUND 033 | 1,058,921.75 | 721,509.26 | 323,949.26 | 0.00 | 8,488.99 | 1,464,970.74 | 24,154.39 | 1,058,921.75 | 1,464,970.74 |
| | | | <i>Total Money Market Funds</i> | 1,058,921.75 | 731,955.38 | 325,906.39 | 0.00 | 0.00 | 1,464,970.74 | 24,955.38 | 1,058,921.75 | 1,464,970.74 |
| TOTAL ASSETS | | | | | | | | | | | | |
| | | | | 1,058,921.75 | 731,955.38 | 325,906.39 | 0.00 | 0.00 | 1,464,970.74 | 24,955.38 | 1,058,921.75 | 1,464,970.74 |
| Cash | | | PRINCIPAL - CASH | 0.00 | 0.00 | 0.00 | 0.00 | 0.00 | 0.00 | 0.00 | 0.00 | 0.00 |
| | | | INCOME - CASH | 0.00 | 0.00 | 0.00 | 0.00 | 0.00 | 0.00 | 0.00 | 0.00 | 0.00 |
| Fees | | | BANKING ASSISTANCE FEES | 0.00 | 0.00 | 0.00 | 0.00 | 0.00 | 0.00 | -7,883.25 | 0.00 | 0.00 |
| TOTAL FUNDS | | | | | | | | | | | | |
| | | | | 1,058,921.75 | 731,955.38 | 325,906.39 | 0.00 | 0.00 | 1,464,970.74 | 17,072.13 | 1,058,921.75 | 1,464,970.74 |

106708 - Money Market Swap - Rec'd 1,457,280.11 of Treasury II MMKT Fund #037 for every unit of Gov II MMKT Fund 033 shown in adjust to book value column.

121108 - Money Market Swap - Rec'd 1,465,779.10 to Gov II MMKT Fund 037 shown in adjust to book value column.

— 2008 Report of Expenditures —

For the Year Ending 12/31/08

| DEPARTMENT | APPROVED | ACTUAL | ENCUMB. | BALANCE |
|---------------------------------|---------------------|---------------------|------------------|-------------------|
| EXECUTIVE OFFICE | 243,659 | 246,125 | | (2,466) |
| ELECTION & REGIST. | 83,640 | 92,647 | | (9,007) |
| FINANCE ADMIN. | 156,522 | 165,886 | | (9,364) |
| PROPERTY RECORDS | 29,509 | 24,274 | | 5,235 |
| JUDICIAL & LEGAL | 89,000 | 64,724 | | 24,276 |
| PLANNING & ZONING | 65,967 | 42,477 | 3,675 | 19,815 |
| GENERAL GOVT BLDGS | 42,776 | 24,858 | 18,503 | (585) |
| CEMETERIES | 26,025 | 23,870 | | 2,155 |
| INSURANCE - PROP,LIAB,VEH | 43,972 | 41,862 | | 2,110 |
| POLICE DEPARTMENT | 1,123,701 | 1,020,860 | 1,289 | 101,552 |
| CONTRACTED SERVICES | 45,000 | 35,150 | | 9,850 |
| FIRE DEPARTMENT | 266,467 | 278,572 | 2,367 | (14,472) |
| BUILDING INSPECTION | 55,145 | 63,330 | | (8,185) |
| EMERGENCY MGMT | 951 | 45 | | 906 |
| PROSECUTION | 154,531 | 148,754 | 608 | 5,169 |
| HIGHWAY DEPARTMENT | 897,071 | 1,008,363 | 2,084 | (113,376) |
| BRIDGES | 6,501 | 1,900 | | 4,601 |
| STREET LIGHTING | 45,000 | 46,825 | | (1,825) |
| PARKS & COMMONS | 23,251 | 26,249 | | (2,998) |
| RECYCLING/TRANSFER STA. | 400,410 | 386,852 | | 13,558 |
| HEALTH DEPARTMENT | 6,650 | 1,753 | | 4,897 |
| ANIMAL CONTROL | 700 | - | | 700 |
| WELFARE | 199,731 | 149,692 | | 50,039 |
| RECREATION DEPARTMENT | 272,222 | 279,101 | | (6,879) |
| PUBLIC LIBRARY | 275,883 | 273,985 | | 1,898 |
| PATRIOTIC PURPOSES | 1,000 | 835 | | 165 |
| CONSERVATION | 200 | 200 | | - |
| ECONOMIC DEVELOPMENT | 19,084 | 9,895 | | 9,189 |
| DEBT SERVICE | 269,146 | 263,113 | | 6,033 |
| CAPITAL OUTLAY | 245,000 | 107,337 | 17,040 | 120,623 |
| TOTAL GENERAL FUND | 5,088,714 | 4,829,534 | 45,566 | 213,614 |
| RECREATION REVENUE FUND | 74,626 | 83,117 | - | (8,491) |
| WATER FUND | 929,453 | 926,305 | - | 3,148 |
| SEWER/INDUSTRIAL PRETRMT | 882,921 | 675,620 | 31,577 | 175,724 |
| TOTAL COMBINED FUNDS | \$ 6,975,714 | \$ 6,514,576 | \$ 77,143 | \$ 383,995 |

Does not include year-end Adjusting Entries

— 2008 Statement of Bonded Debt —

| TOWN OF JAFFREY | ORIGINAL ISSUE | YEAR ISSUED | DATE OF MATURITY | LENGTH | 2009 PAYMENT SCHEDULE | | | |
|---|-------------------|----------------|---------------------|----------|-----------------------|---------------|---------------|---------------|
| | | | | | Beginning BALANCE | PRINCIPAL | INTEREST | TOTAL |
| JAFFREY FIRE STATION 1981 Warrant Article \$250,000 | \$ 250,000 | 1982 | 1-Jan-2011 | 30 years | 25,800.00 | 8,600.00 | 1,075.00 | 9,675.00 |
| LANDFILL CLOSURE 1992 Warrant Article #2 \$1.6M | \$ 1,191,000 | 1992 | 15-Jan-2013 | 20 years | 295,000.00 | 60,000.00 | 15,985.00 | 75,985.00 |
| SEWER FACILITY UPGRADE 2001 1995 Warrant Article #3 \$400,000 Authority | \$ 239,517 | 2001 | 1-Mar-2010 | 10 years | 47,903.47 | 23,951.73 | 1,341.29 | 25,293.02 |
| SEWER FACILITY UPGRADE 2002 State of NH DIS @ 3.70/40% (66% Swr 34% GF) | \$ 933,681 | 2002 | 1-Jan-2023 | 20 years | 700,261.05 | 46,684.07 | 25,937.67 | 72,621.74 |
| SEWER FACILITY UPGRADE 2005 2000 Warrant Article #4 for \$3.75M (66% Swr 34% GF) | \$ 1,506,247 | 2005 | 1-Jan-2025 | 20 years | 1,280,309.61 | 75,312.33 | 47,217.82 | 122,530.15 |
| WATER SYSTEM IMPROVEMENT USDA - Rural Development @ 4.50% | \$ 2,355,000 | 1996 | 11-Jul-2014 | 27 years | 900,194.38 | 84,108.00 | 40,508.75 | 200,000.00 |
| WATER MAINS BOND (67% Wtr 33% GF) | \$ 1,500,000 | 2000 | 15-Jan-2021 | 20 years | 975,000.00 | 75,000.00 | 47,812.50 | 122,812.50 |
| RIVER ST. WATER MAINS (DWSRF) (67% Wtr 33% GF) | \$ 680,000 | 2006 | 1-Oct-2026 | 20 years | 612,000.00 | 34,000.00 | 25,612.81 | 59,612.81 |
| NEW WATER SOURCE (DWSRF) (67% Wtr 33% GF) | \$ 1,649,460 | 2008 | 1-May-2028 | 20 years | 1,649,460.00 | 60,636.00 | 55,295.76 | 115,931.76 |
| PIERCE CROSSING/HADLEY RD BRIDGE Stone Bridge TIFD District | \$ 750,000 | 2001 | 15-Aug-2021 | 20 years | 470,000.00 | 40,000.00 | 22,211.26 | 62,211.26 |
| JAFFREY COMMUNITY CENTER Downtown TIFD District | \$ 287,500 | 2004 | 15-Aug-2024 | 20 years | 230,000.00 | 15,000.00 | 11,425.00 | 26,425.00 |
| CAPITAL LEASE - Fire Truck Crimson Fire | \$ 188,629 | 2005 | 10-Jan-2010 | 5 | 80,153.00 | 39,205.99 | 3,559.36 | 42,765.35 |
| TOTAL DEBT SERVICE | \$ 11,531,034 | | | | \$ 7,266,081.51 | \$ 659,584.79 | \$ 297,982.22 | \$ 935,863.59 |

— 2008 Summary of Inventory Valuation —

VALUATION

| | |
|---|----------------------|
| Total Land Valuation..... | \$151,682,563 |
| Total Current Use Valuation (breakdown below) | 1,533,817 |
| Total Building Valuation | 309,463,811 |
| Utilities..... | 3,826,113 |
| GROSS VALUATION | \$466,506,304 |

EXEMPTIONS ALLOWED

| | |
|--|-----------|
| Blind..... | \$30,000 |
| Elderly..... | 1,383,754 |
| Totally and Permanently Disabled | 351,836 |
| Solar..... | 115,631 |

TOTAL APPLIED EXEMPTIONS..... \$1,881,221

NET VALUATION \$468,387,525

CURRENT USE SUMMARY INVENTORY

| Classification | Acreage | Current Value |
|-----------------------|--------------------|----------------------|
| Farm Land | 1,131.09 | \$314,528 |
| Forest Land | 11,793.30 | 1,171,679 |
| Unproductive/Wetland | 1,510.79 | 20,610 |
| TOTALS | \$14,435.18 | \$1,506,817 |

— 2008 Summary of Inventory Valuation —

**FINANCIAL SUMMARY — TAX INCREMENT FINANCE
DISTRICTS (TIFDs)**

Stonebridge Industrial Park TIFD

2008 Assessed Value \$11,615,506
1998 Assessed Value (TIFD created) \$ 4,740,601

Captured Assessed Value \$6,874,905

| | | |
|--------------|-----------|----------------------|
| Revenue | \$174,279 | (2008 tax increment) |
| Expenditures | \$145,931 | |

Balance : \$ 28,348 (Returned to the General
Fund)

Downtown TIFD

2008 Assessed Value.....\$22,269,837
1998 Assessed Value (TIFD created).....\$12,601,300

Captured Assessed Value\$9,668,537

| | | |
|--------------|-----------|----------------------|
| Revenue | \$245,097 | (2008 tax increment) |
| Expenditures | \$240,975 | |

Balance \$ 4,122 (Returned to the General
Fund)

TOTAL RETURNED TO THE GENERAL FUND\$32,470

— 2008 Tax Rate —

2008 TAX RATE
\$25.35 PER \$1,000 VALUATION
EQUALIZATION RATIO - 88.3%

| Town Rate | Local School Rate | State School Rate | County Rate | TOTAL RATE |
|-----------|-------------------|-------------------|-------------|----------------|
| \$7.98 | \$12.21 | \$2.38 | \$2.78 | \$25.35 |

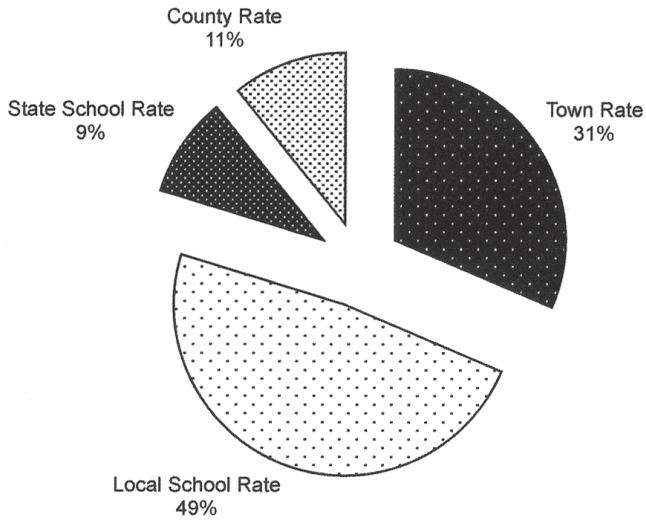

— Town Clerk —

| | |
|---|---------------------|
| Motor Vehicle Registration, Municipal Agent fee, Motor Vehicle Surcharge fee, & other MV fees total remitted to the Treasurer | \$773,334.73 |
| Dog Licenses, & other misc dog fees total licenses issued - 999 total remitted to the Treasurer | \$6,115.00 |
| Building Permits, Boiler Permits total remitted to the Treasurer | \$18,659.68 |
| Pistol Permits and Parking Tickets total remitted to the Treasurer | \$1,190.00 |
| Town History Volumes total remitted to the Treasurer | \$285.00 |
| Land Fill Revenue total remitted to the Treasurer | \$3,832.50 |
| Dog Fines total remitted to the Treasurer | \$1,100.00 |
| Cable Franchise Fee total remitted to the Treasurer | \$31,975.74 |
| UCC, Marriage Lic. Fees, Certified Copy fees, Tax Lien fees, etc. total remitted to the Treasurer | \$8,424.36 |
| Income not picked up in motor vehicle reports due to computer conversion | \$12,569.50 |
| GRAND TOTAL REMITTED TO THE TREASURER | \$857,486.51 |

— *Tax Collector* —

TAX COLLECTOR'S REPORT
JAFFREY NH
YEAR ENDING 2008

| | | Levy for Year of this Report | Prior Levies | Prior Levies | Prior Levies |
|----------------------------------|------|---------------------------------|------------------------|---------------------|--------------------|
| DEBITS | | Year | Year | Year | Year |
| Uncollected Beg. Year | | 2008 | 2007 | 2006 | 2005 |
| Property Tax | 3110 | xxxxxx | \$ 654,059.35 | | |
| Downtown TIFT | 3110 | xxxxxx | \$ 30,316.62 | | |
| Stonebridge TIFT | 3110 | xxxxxx | \$ 24,102.25 | | |
| Land Use Change Tax | 3120 | xxxxxx | | \$ 5,500.00 | |
| Yield Tax | 3185 | xxxxxx | \$ 17,787.48 | | |
| Water | 3189 | xxxxxx | \$ 222,171.84 | \$ 691.23 | \$ 367.43 |
| Sewer | 3189 | xxxxxx | \$ 228,663.32 | \$ 8.75 | |
| Taxes Committed This Year | | | | | |
| Property Tax | 3110 | \$ 11,130,255.00 | | | |
| Downtown TIFT | 3110 | \$ 578,599.59 | | | |
| Stonebridge TIFT | 3110 | \$ 371,510.00 | | | |
| PSNH Property Tax | 3110 | \$ 87,886.00 | | | |
| Land Use Change Tax | 3120 | \$ 60,388.00 | | | |
| Yield Tax | 3185 | \$ 8,750.49 | | | |
| Excavation Tax @ .02 Yd | 3187 | \$ 2,276.81 | | | |
| Water | 3189 | \$ 784,833.02 | \$ 2,524.12 | \$ 2,520.00 | \$ 1,656.00 |
| Sewer | 3189 | \$ 777,105.90 | \$ 1,871.10 | \$ 2,425.50 | |
| Boat | | \$ 11,450.25 | | | |
| Overpayment | | | | | |
| Property Tax | 3110 | \$ 14,250.87 | \$ 13.50 | | |
| Water | 3189 | \$ 2,736.51 | | | |
| Sewer | 3189 | \$ 834.66 | | | |
| Refunds | | | | | |
| Property Tax | 3110 | \$ 29,358.15 | \$ 1,520.71 | | |
| Downtown Tif'd | 3110 | \$ 2,016.00 | | | |
| Water | | \$ 10.50 | | | |
| Sewer | | \$ 11.25 | | | |
| Interest - Late Tax | 3190 | \$ 10,396.21 | \$ 40,089.47 | \$ 322.83 | \$ 53.50 |
| Total Debits | | \$ 13,872,669.21 | \$ 1,223,119.76 | \$ 11,468.31 | \$ 2,076.93 |
| | | | | | |
| | | | Page 1 | | |

— Tax Collector —

TAX COLLECTOR'S REPORT
TOWN OF JAFFREY
YEAR ENDING 2007

| Remitted To Treasurer | 2008 | 2007 | 2006 | 2005 |
|-------------------------------------|------------------|-----------------|--------------|-------------|
| Property Tax | \$ 10,132,953.99 | \$ 394,168.32 | | |
| Downtown TIFT | \$ 508,139.00 | \$ 12,540.62 | | |
| Stonebridge TIFT | \$ 317,363.42 | \$ 24,102.25 | | |
| PSNH Property Tax | \$ 35,026.00 | | | |
| Land Use Change Tax | \$ 49,488.00 | | \$ 5,500.00 | |
| Yield Tax | \$ 7,853.18 | \$ - | | |
| Interest (include Lien Conversion) | \$ 10,396.21 | \$ 40,091.21 | \$ 322.83 | \$ 53.50 |
| Excavation Tax @ .02 Yd | \$ 2,276.81 | | | |
| Water | \$ 706,833.48 | \$ 220,079.71 | \$ 3,147.23 | \$ 2,023.43 |
| Sewer | \$ 683,108.52 | \$ 212,872.41 | \$ 2,434.25 | |
| Boat | \$ 11,450.25 | | | |
| Conversion to Lien (principal only) | | \$ 311,332.33 | | |
| | | | | |
| Overpayments | | | | |
| Property Tax | | \$ 1,733.71 | | |
| Water | | \$ 309.24 | | |
| Sewer | | \$ 65.10 | | |
| Abatements Made | | | | |
| Property Tax | \$ 28,097.00 | \$ 2.93 | | |
| Downtown TIFT | \$ 16,661.59 | | | |
| Yield | \$ 66.86 | \$ 305.33 | | |
| Water | \$ 21,195.43 | \$ 3,023.49 | \$ 62.00 | |
| Sewer | \$ 19,382.34 | \$ 1,211.33 | | |
| Current Use | \$ 10,900.00 | | | |
| | | | | |
| Uncollected Taxes - EOY #1080 | | | | |
| Property Tax | \$ 1,012,813.03 | | | |
| Downtown TIFT | \$ 55,815.00 | | | |
| Stonebridge TIFT | \$ 54,146.58 | | | |
| PSNH | \$ 52,860.00 | | | |
| Yield Tax | \$ 830.45 | | | |
| Water | \$ 59,551.12 | \$ 1,281.78 | \$ 2.00 | |
| Sewer | \$ 75,460.95 | | | |
| | | | | |
| Total Credits | \$ 13,872,669.21 | \$ 1,223,119.76 | \$ 11,468.31 | \$ 2,076.93 |
| | | | | |
| | | Page 2 | | |

— Tax Collector —

TAX COLLECTOR'S REPORT
TOWN OF JAFFREY
YEAR ENDING 2007

| | Last year's Levy | Prior Levies | Prior Levies |
|---|----------------------|----------------------|---------------------|
| Undredeemed Liens Balance at Beg. Of Fiscal year | | \$ 90,572.04 | \$ 27,932.03 |
| Liens executed during Fiscal Year | \$ 332,374.21 | | |
| Interest & Costs Collected (After Lien Execution) | \$ 11,944.56 | \$ 12,882.10 | \$ 11,997.28 |
| Total Debits | \$ 344,318.77 | \$ 103,454.14 | \$ 39,929.31 |
| | | | |
| | | | |
| Remitted to Treasurer | Last year's Levy | Prior Levies | Prior Levies |
| Redemptions | \$ 159,892.46 | \$ 49,233.59 | \$ 23,095.55 |
| Interest & Costs Collected (After Lien Execution) #3190 | \$ 11,944.56 | \$ 12,882.10 | \$ 11,997.28 |
| Abatements of Undredeemed Liens | | | |
| Liens Deeded to Municipality | | | |
| undredeemed Liens Balance EOY #1110 | \$ 172,481.75 | \$ 41,338.45 | \$ 4,836.48 |
| Total Credits | \$ 344,318.77 | \$ 103,454.14 | \$ 39,929.31 |
| | | | |
| | | | |
| | | | |
| | Page 3 | | |



— Treasurer's Report —

For the Period of January 1, 2008, to December 31, 2008

RECREATION REVENUE FUND

| | |
|---------------------------------|-------------|
| Balance as of January 1, 2008 | 25,410.00 |
| Income | 83,247.25 |
| Interest | 76.19 |
| Bank Fee Credit | <u>.00</u> |
| | 108,733.44 |
| Expended (Town of Jaffrey) | \$77,823.01 |
| Returned Checks | 35.00 |
| Bank Fee | 8.57 |
| Balance as of December 31, 2008 | 30,866.86 |

BONDS AND SECURITY ACCOUNT

| | |
|---------------------------------------|--------------|
| Balance as of January 1, 2008 | \$12,444.03 |
| Income | 5,400.00 |
| Interest | <u>35.43</u> |
| | 17,879.46 |
| Expended (Released Security Deposits) | \$2,645.05 |
| Balance as of December 31, 2008 | 15,234.41 |

HELD EVIDENCE ACCOUNT

| | |
|---------------------------------|--------------|
| Balance as of January 1, 2008 | \$7,797.97 |
| Income | 4,000.00 |
| Interest | <u>20.70</u> |
| | \$11,818.67 |
| Expended | 00.00 |
| Balance as of December 31, 2008 | \$11,818.67 |

JAFFREY CONSERVATION FUND

| | |
|---------------------------------|-----------------|
| Balance as of January 1, 2008 | \$155,491.23 |
| Income | 12,209.44 |
| Interest | <u>3,614.90</u> |
| | \$171,315.57 |
| Expended | \$151,160.15 |
| Balance as of December 31, 2008 | \$201,155.42 |

— Treasurer's Report —

IMPACT FEE ACCOUNT

| | |
|---------------------------------|---------------|
| Balance as of January 1, 2008 | \$90,745.18 |
| Income | 21,802.61 |
| Interest | <u>176.95</u> |
| | \$112,724.74 |
| Expended | \$34,850.00 |
| Balance as of December 31, 2008 | \$77,874.74 |

D.A.R.E. PROGRAM

| | |
|---------------------------------|------------|
| Balance as of January 1, 2008 | \$388.47 |
| Income | .00 |
| Interest | <u>.95</u> |
| | \$389.42 |
| Expended | \$0.00 |
| Balance as of December 31, 2008 | \$389.42 |

JAFFREY EQUITABLE SHARING FUNDS

| | |
|---------------------------------|-------------|
| Balance as of January 1, 2008 | \$1,979.98 |
| Income | .00 |
| Interest | <u>4.89</u> |
| | \$1,984.87 |
| Expended | \$0.00 |
| Balance as of December 31, 2008 | \$1,984.87 |

Respectfully submitted,

Sandra M. Stewart
Treasurer

— Alice Poole Fund —

During the year 2008, the Alice Poole Fund Committee has met on a regular basis and has been busy working with the elderly and needy residents of our community.

Again this year we made contributions to the annual Santa's House, and Jaffrey Food Pantry. We contributed to the Good Shepherd Birthday Fund and re-newed magazine subscriptions for that home. We also gave, for the first time in several years, three new student loans for Conant High School students going off to college.

We sponsored fourteen young children at the AIM summer camp offered by the Jaffrey Recreation Department.

Elderly residents were remembered with small gifts during the year. Gift certificates were purchased at Wal-Mart and at our local grocery stores and were distributed during the Holiday Season and at other times during the year.

Also this was the second year that we have received donations from private individuals in memory of deceased loved ones or in one case a matching donation from a local employer.

As usual, The Alice Poole Fund Committee continues to spend all of the interest received from the Alice Poole Fund Trustees in accordance with the will of Alice Poole.

We feel that we have had a very busy and rewarding year.

Randyl P. Cournoyer, Jr. Chairman
Judith L. Roberts, Treasurer
Cynthia E. Hamilton
Sheila Girbach
Jeannelle Moore

— Alice Poole Fund Financials —

| | |
|------------------------------------|--------|
| Beginning Balance, January 1, 2008 | 156.62 |
|------------------------------------|--------|

Receipts:

| | |
|-------------------------|----------|
| Donations | 1,000.00 |
| Student loan repayments | 0.00 |
| Trustees of Trust Funds | 9,120.94 |

| | |
|-------------------|-----------|
| Total of Receipts | 10,120.94 |
|-------------------|-----------|

| | |
|--------|-----------|
| Total: | 10,277.56 |
|--------|-----------|

Disbursements:

| | |
|--|----------|
| Aid to families (gift card purchases) | 5,770.00 |
| Aid and gifts to elderly (cash gifts & donations) | 2,305.90 |
| Bookkeeping supplies, stamps, cards, etc. | 102.00 |
| Student Loan | 1,800.00 |

| | |
|---------------------|----------|
| Total Disbursements | 9,977.90 |
|---------------------|----------|

| | |
|-----------------------------------|--------|
| Ending Balance, December 31, 2008 | 299.66 |
|-----------------------------------|--------|

| | |
|--------|-----------|
| Total: | 10,277.56 |
|--------|-----------|

Respectfully Submitted

Judith L. Roberts, Treasurer

Reports Boards, Commissions, and Committees



— Board of Selectmen —

This past year, the major event for our Town was the December ice storm. We all have stories to tell about damage, cold, power or lack of it, phones or not, food and friends. The most common conversation starter for weeks was: “How long did you go without power?” And this was usually followed by comments about how well our Town services performed. We note with pride and gratitude the work of our Fire Chief David Chamberlain and his volunteer firefighters, Police Chief Bill Oswalt and his officers, Randy Heglin and his DPW staff, Walt Pryor and the Rec. staff and the crews of the Jaffrey-Rindge Memorial Ambulance Service.

These people worked long hard hours in very difficult circumstances, often around the clock, to help us all get through this unique and dramatic event safe and sound. We are lucky to have such dedicated people and we owe them a huge debt of gratitude.

The rest of the year was one of quiet, steady progress on many fronts. The Community Center project, off Union Street, moved another step closer to completion with the acquisition of the last piece of land needed to complete the parcel for a future Community Center. This land, just under one acre, was owned by the state and the Town needed it in order to have the space for the Center as well as parking for the ball field. The Town successfully negotiated with the State and purchased the property. The plans for building of the Center are proceeding forward under a very active committee. The ball field was opened and had a very successful, busy year. The highlight, of course, was the Jaffrey-Rindge Rotary Club sponsored softball game between the staffs of Jaffrey and Rindge. Jaffrey won and holds the cup.

The new Waste Water Treatment Plant is nearing completion and is scheduled to open Spring ‘09. It is on time and slightly under budget. This is not often the case with such large scale municipal projects and is the result of close monitoring by DPW and or contractors. It will result in higher user fees and operating costs but it will be in compliance with state and federal regulations and it will result in a cleaner Contoocook River. We are hopeful that State will not cut the promised 30% grant funding for this plant. The economic crisis facing New Hampshire has forced a delay in funding for other such projects. We are not eligible until 2010, but have already been in contact with our Representatives and DES.

— Board of Selectmen —

Work continues on solving the environmental problems associated with the Elite Laundry site on Rt. 202. While much has been done to remove the contaminated soil, there are still issues which will require remediation and monitoring for years to come. Such activity will be the responsibility of the Town. We have been in discussions with State and Federal officials and our plan is to tear down the buildings this spring, clear the land and then sell off three of the four lots. The proceeds will go to help cover the yearly cost to mitigate and monitor the remaining pollution. Once we have the system in place, the three lots could be sold with the new owners held harmless of any potential liability.

As required by DES and approved at Town Meeting in 2005, the Town has installed redundant wells at Turnpike and Contoocook well sites. Work continues on completing the Town's third well off Squantum Road and we expect to be able to bring it on line next year. In conjunction with the 3rd well, the Conservation Commission received endorsement at Town Meeting to purchase a conservation/water quality easement to the "Grey Goose Farmland" to protect the water quality of the subsurface aquifer and down gradient public wells. Funding was from the Conservation Fund; execution of the due diligence and a baseline survey of the existing natural features came via the Conservation Commission.

The Town has hired Gomez & Sullivan to complete a hazard analysis to verify the hazard classification of the Main Street Dam. In addition the firm will complete emergency operations and flood inundation mapping and update the Town's Operation and Maintenance plan for the dam. The Town is currently soliciting proposals to repair and/or replace the gate and gate mechanisms on the dam.

The Department of Public Works has prepared a report detailing several possible options for providing fire protection to the Stone Bridge TIFD. This report is presently under review by the Town's Economic Development Committee.

The Board greatly appreciates the work of our Town employees, the many committee volunteers and the support of the community.

G. Clay Hollister, Chairman
Franklin W. Sterling, Jr.
Donald A. MacIsaac

— *Town Moderator* —

It is my pleasure, once again, to report to you, the voters of the Town of Jaffrey. In 2008 there were four elections held at our “new” location, the Veterans of Foreign Wars Post 5613 facility on Hathorn Road, just off Route 202. In January we had the much – heralded Federal Primary; in March the election for municipal and school offices; the Federal and State Primaries were held in September and, of course, the Federal Election in November at which almost 3,000 votes were cast. Due to unfortunate circumstances I was unable to be present on Election Day. However the event was very well- managed because of good prior planning, excellent cooperation from all of the supporting departments and our hosts, and the superior efforts of our moderator pro-tem, Jeanne LaBrie. I am so very proud that we in Jaffrey reflect the philosophy of our Secretary of State William Gardner in affirming that the election process employed in New Hampshire is beyond reproach. I have recommended to the Selectmen that we continue to have our elections at the VFW and that we utilize Pratt Auditorium for the recessed business portion of our annual Town Meeting. Special thanks to Assistant Moderator at Town Meeting Phil Cournoyer, The Jaffrey Chamber of Commerce, Jaffrey Department of Public Works, The Jaffrey Police Department, Dawn Oswalt, Parks and Recreation, Steve Rigopoulos of Steve’s Lettering, Rob Stephenson, Roy and Nancy Stone, to the Supervisors of the Checklist, the folks at the VFW, our dedicated volunteer election officials, and to our Town Clerk Maria Chamberlain who makes it all work.

Respectfully submitted,

Marc P. Tieger, Moderator
Town of Jaffrey

— Cemetery Committee —

THE CEMETERY COMMITTEE was established in 1991 to advise the Town on the operation, maintenance and preservation of Jaffrey's public cemeteries: Conant, The Old Burying Ground, Cutter, Cutter Extension and Phillips-Heil (also the inactive cemeteries, Village and Smallpox). It is composed of representatives of the American Legion and Veterans of Foreign Wars, the Historical Society, Cournoyer Funeral Home, the Board of Selectmen and three appointed Members at Large. Town employees Randy Heglin, Rick Forcier and Peachie Chalke assist the Committee in its work.

CEMETERY STATISTICS FOR 2008

| | | | Phillips- | | Cutter | Old Burying |
|-----------------|--------|----------|-----------|--------|-----------|----------------|
| Available Lots: | Conant | Phillips | Heil | Cutter | Extension | Ground |
| Burial (double) | 352 | 0 | 80 | 0 | 29* | 0 |
| Cremation | 23 | 21 | 30 | 0 | 131* | 0 |
| Sale of Lots: | | | | | | |
| Burial (double) | 3 | 0 | 0 | 0 | 0 | 0 |
| Burial (single) | 0 | 0 | 0 | 0 | 0 | 0 |
| Cremation | 0 | 0 | 0 | 0 | 0 | 0 |
| Burials: | | | | | | |
| Full | 2 | 0 | 0 | 2 | 1 | 0 |
| Cremation | 3 | 2 | 0 | 4 | 0 | 4 |
| Disinterment | 0 | 0 | 0 | 0 | 0 | 0 |

*Section I only.

During 2008 the Committee met six times with Town staff to discuss operation, budget and maintenance issues, to participate in work sessions or to undertake inspections and cleanups. Each cemetery is overseen by a member of the Committee. This oversight involves inspecting the cemetery from time to time and reporting on conditions and problems at Committee meetings.

A Cemetery Trees Fund was established at the 2007 Town Meeting. At last year's Town Meeting, \$3,000 was added to the original \$5,000 (and \$500 in private contributions). The present balance is \$8,624. This fund has paid for the removal of a very large dead maple tree in the Old Burying Ground. Treework is planned for this Spring at Phillips-Heil and Conant Cemeteries.

This past Fall, repair to headstones and lot curbing in Conant and Cutter

— Cemetery Committee —

Cemeteries was undertaken by the Kaufhold Family Memorials & Stone Works of Peterborough. Additional stone straightening was also done by volunteers, mainly in the Old Burying Ground.

Phase III of the volunteer effort of restoring the iron fencing surrounding John Conant's grave at the cemetery named for him was undertaken by members of the Committee and others. Two sections were scraped and partially painted. With luck this project will reach the half-way point in 2009. Anyone wishing to help out for a two- or three-hour work session should contact a member of the Committee.

On November 13th the Committee and Public Works staff visited all active cemeteries and removed all unauthorized materials from gravesites. This was preceded by newspaper advertisements and signs posted at each cemetery. This is now done annually after October 31st.

Residents and lot owners are reminded that the Town's Cemetery Rules & Regulations and A Guide to the Public Cemeteries of Jaffrey are available from the Department of Public Works and on the Town website at <http://town.jaffrey.nh.us>.

The Ice Storm of December 11th & 12th resulted in many tree branches coming down in all the Town's cemeteries. At least two headstones were broken at the Old Burying Ground and one at Phillips-Heil. Portions of the fencing at Conant were damaged. A considerable amount of cleaning-up will be required when conditions permit.

The contract for maintaining Jaffrey's cemeteries and other public spaces was advertised in December. The Committee looks forward to working with the winning bidder.

The Committee thanks those volunteers who have shown an interest in Jaffrey cemeteries by devoting their time and attention to their care and maintenance over the past year.

And lastly, the Committee looks forward in 2009 to 1) improving cemetery record keeping including computerization; 2) continuing the restoration of the iron fencing around John Conant's grave; and 3) finding ways and means to remove several aged trees posing a hazard in the Old Burying Ground and to maintain and replace trees in the Town's other cemeteries.

— Community Center Committee Report—

The ball field has been used consistently and the concession stand's foundation has been poured and will be completed this spring.

Last year you voted to purchase from the State, the land on which the Community Center is to be built. Thank you one and all!!

Now to finish this project we need the building. The building will fit on the land purchased from the State.

This year we have continued to tweak the plans. We have elevation designs for the building and are working on structural designs.

We are presently developing operational costs and plan to contact energy auditors, are applying for grants, will begin fund-raising events and hope to talk to contractors and seek bids.

We will keep the public informed with some informational meetings and continue to ask for your input.

Following are a front elevation design and a floor plan. Please call me or any member of the committee for any concerns, ideas or desire to help.

Susan Leach, Chairman

— Community Center Committee Report —

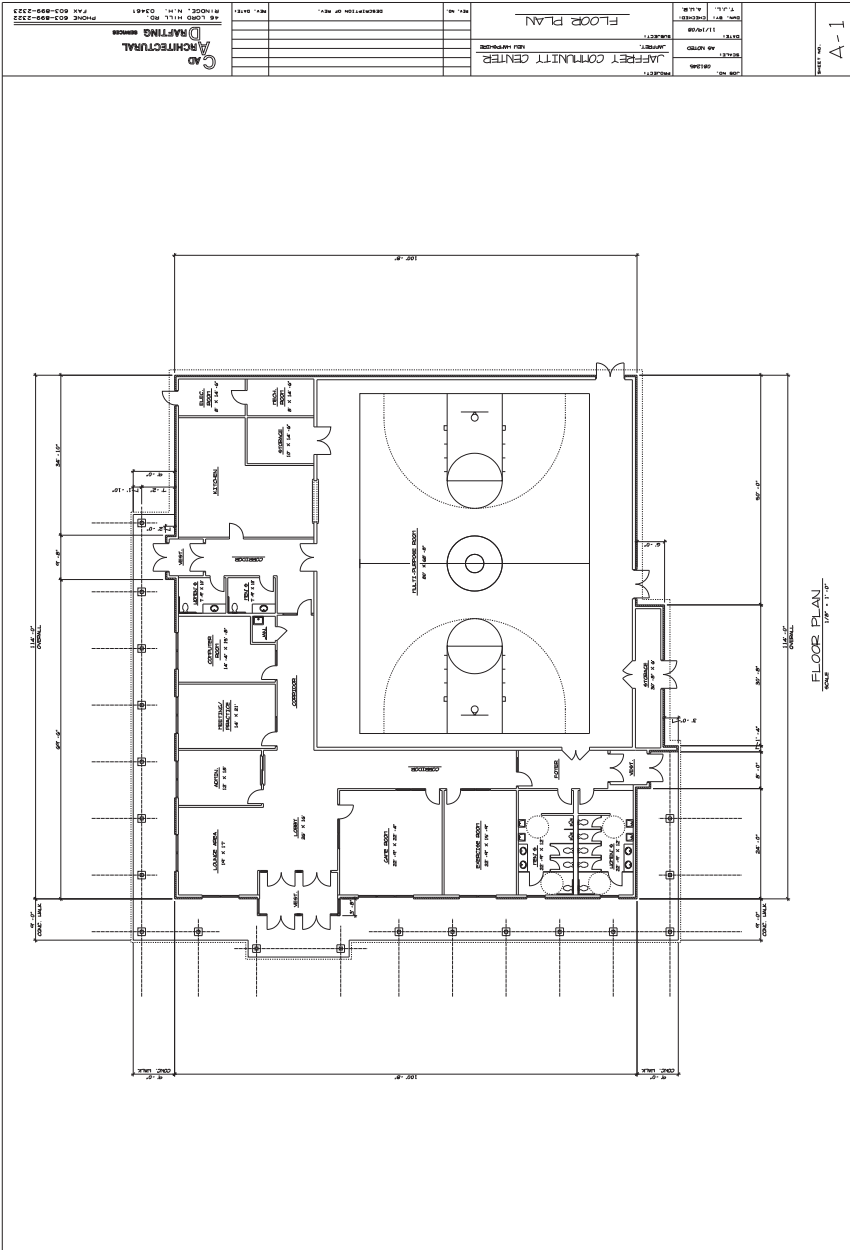

— *Community Center Committee Report*—

[illegible]

— Community Center Committee Report—

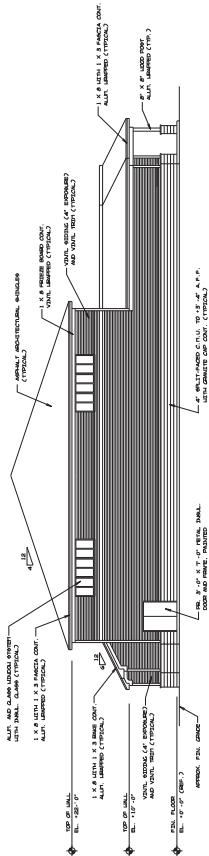
[illegible]

SCALE 1/8" = 1' - 0"

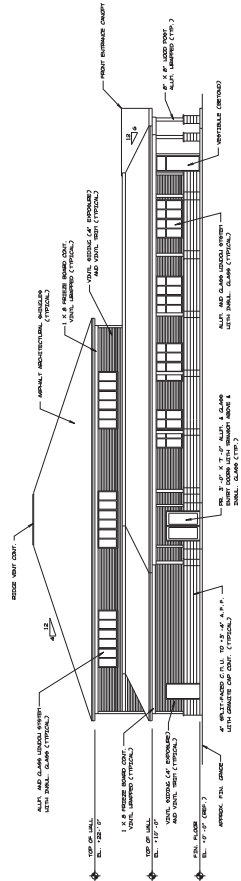

LEFT SIDE ELEVATION
SCALE 1/8" = 1'-0"

— *Conservation Commission* —

The Conservation Commission was established in accordance with Revised Statutes Annotated (RSA) 36-A for the proper use and protection of Jaffrey's natural resources and watersheds. The Commission provides a focal point within the town and its government for environmental concerns, joined in 2007 by the Energy Committee. The Commission may advise the Planning Board and other local bodies on conservation matters. The Commission may act more directly to protect natural resources by acquiring land, either outright or through easements, with the approval of the Selectmen. The Commission may then manage these conservation areas. The Commission also manages designated town forests.

2008 was a busy and productive year for the Jaffrey Commission. Much was accomplished; and several initiatives launched in 2008, or earlier, are sufficiently advanced that they should be completed by Town Meeting in March 2009. Among the highlights:

The Commission completed purchase of a conservation easement on 56 acres of meadow and woods off Squantum Road known as Gray Goose Farm. This property is a watershed vital to protecting the aquifer that sustains the existing town well and a prospective new town well on its downside. The Commission also funded a baseline survey documenting the property's natural features. When completed, in January 2009, the survey will assist the Commission in its annual monitoring of the property to ensure future compliance with terms of the easement. To the best of our knowledge, this is the first time that the Commission will assume responsibility for managing an easement on behalf of the town.

- The Commission completed its management plan for the new Cheshire Pond Conservation Area (CPCA), the 66-acre parcel purchased by the Commission in 2007. This property also protects a large aquifer on which much of the town's water supply depends, while protecting water quality and fish habitats of the Contoocook River and Cheshire Pond and providing recreational opportunities close to the town center. The product of a lengthy process of public deliberation, the management plan lists permitted and not permitted uses; it may be found on the town website.
- Most importantly, the Commission expects to complete, at long last, Jaffrey's first Natural Resource Inventory (NRI) in February 2009.

— *Conservation Commission* —

This has been a major preoccupation in 2008, especially working with the contractor on preparation of maps locating natural features of significance. Completion of the report will be accompanied by a public rollout. It is hoped that the NRI will serve as a strong foundation for deliberation, in 2009 and beyond, concerning the town's priorities in land preservation and potential new ways of funding land acquisition. When finalized, the NRI will be posted on the town website.

An important responsibility is assistance to property owners. The Commission regularly reviews and signs off on citizen applications to the NH Department of Environmental Services (DES), and this often involves extensive discussion with owners concerning options and a preferred course of action. There were eight such instances in 2008, ranging from wetlands crossings to tree removal and placement of a retaining wall. Additional cases entailed possible violations. The Commission also deliberated with the Selectmen on issues ranging from rights of public access to land coming under easement to the status of a wilderness road no longer in use and repeal of a 1987 ordinance restricting the discharge of firearms. Similarly, it sent advisory letters to the Planning Board and Zoning Board on several proposals having environmental impact, the most significant of which urged upholding the wetlands ordinance in a case involving shore frontage requirements.

In a development having broad implications, the Commission in 2008 began interacting with citizens and officials in neighboring towns, mostly to protect lands whose ecosystems cross town lines and/or comprise a contiguous expanse of unfragmented wilderness. The Commission encouraged initiatives in Dublin and Peterborough that have a direct bearing on land in Jaffrey. The Commission also advised its counterpart in Peterborough on pitfalls to avoid in doing a natural resource inventory, and it shared project documents on Jaffrey's NRI with the Selectmen of Troy. Inter-town collaboration is likely to expand in the future, something the Commission views as a definite plus for all concerned.

In 2008, as in previous years, the Commission contributed to Riverfest, manning a booth with maps and photographs of interest, plus informational handouts on watersheds, pressures on land, ticks and wildlife-related diseases. The Commission also sponsored a nature walk in Children's

— *Conservation Commission* —

Woods led by Paul St. Pierre. Again this year the Commission provided scholarship support for two Jaffrey students to attend Camp Wildwood, an educational program in Rindge sponsored by Mass Audubon.

Other developments of note include arranging with the Town Clerk to ensure that any conditions in DES-approved projects are brought to the attention of the Building Inspector so that he can monitor compliance, and clarification with the Town Manager of what is and is not permitted under the new Right-to-Know Law concerning use of email communications in the conduct of the Commission's work. The latter is one of several initiatives to streamline operations. Others include improved management of the Conservation Fund, specifically with regard to tracking revenues, commitments, and expenditures associated with different projects; centralization of project files at the Town Offices to bring previously disparate documents (surveys, appraisals, environmental assessments, deeds, etc.) together and thereby facilitate ease of access; posting more materials of public interest on the town website and keeping them current; and otherwise enhancing visibility and accountability to the larger community.

The Commission held its first-ever retreat in April, facilitated by Brenda Bhatti. Members of the Commission also attended the annual "Saving Special Places" symposium, which brings together leading conservation organizations throughout New Hampshire, and six other conferences in 2008. Subject matter covered in these meetings include the state's Wildlife Action Plan, changes to the Shoreland Protection Act, the new round of Moose Plate grants, and requirements of the updated Right-to-Know Law passed this year. Especially valuable was a "Land Conservation Leadership Training Program" sponsored by The Monadnock Conservancy (MC), the Society for the Protection of New Hampshire Forests, and other organizations, which featured five three-hour sessions from October to December on easement acquisition and management, the work of land trusts, outreach to landowners, selection criteria, and program evaluation. This training program will culminate in a "Land Summit" of towns in the Monadnock region at the end of January 2009, followed by extension of MC's Community Conservation Partnership to towns south and east of the mountain, potentially including Jaffrey.

— *Conservation Commission* —

As we enter 2009, the Commission is working on an action plan to enhance public access to and enjoyment of the Cheshire Pond Conservation Area. A similar effort is underway to improve the Commission's management of Children's Woods, including possible creation of a school-based conservation corps for trail maintenance and ecological studies. Clarification of the Commission's responsibility for managing other town forests is also on the agenda, as is the possibility of using "Leave No Child Inside" legislation to leverage funding that could link easements, farmland, and other open space to educational opportunities for children. The Commission has also begun to examine offering support to other organizations whose conservation work on the ground – for example, protecting Jaffrey's lakes and ponds from invasive species of exotic aquatic plants – is of clear benefit to the town.

Looking ahead, completion of the NRI is an opportunity for Jaffrey to think more ambitiously and plan more consciously for land preservation in the years ahead. Among the options for consideration are the following:

- Establishment of an Open Space Committee comprised of town officials and citizens to prioritize lands for protection and to develop a strategy of engagement with owners of high-value conservation property. Negotiations are currently underway to place easements on several strategically located properties in Jaffrey, making it all the more important that the town's own priorities come into play.
- Creation of a Land Acquisition Capital Reserve Fund to enable purchase of high-value land when on the market and possibly to secure easements on land remaining in the same hands. The Conservation Commission's ability to pursue these objectives via the Conservation Fund has been greatly diminished by recent purchases (CPCA and Gray Goose; total of \$340K) and by the loss of 50% of timber cut revenues in the coming decade. Projecting past revenues from timber cuts to this time period suggests an aggregate loss to the Conservation Fund of \$122.2K between 2008 and 2018. The Conservation Fund currently has only \$7.6K in uncommitted funds available for discretionary spending. Revenues from the Land Use Change Tax will help; but they have averaged only \$40.7K per year over the past six years, an annual flow insufficient to permit costly acquisitions more than once or twice a decade.
- Participation in The Monadnock Conservancy's Community

— *Conservation Commission* —

Conservation Partnership to access professional advice and organizational capacity, augment available resources, share cost burdens, and coordinate with adjacent towns participating in the Partnership.

Transitions: The Commission bade farewell to Brenda Bhatti in 2008. Brenda was a long-time member, chair, resident expert, and friend whose vision, skill, and tenacity brought the Commission to new heights of achievement. She is now applying her extraordinary energy to the preservation of Jaffrey's farmland. The Commission welcomed Patricia T. Weiner as a new Alternate Member, and her presence has already been felt in a most positive way. Joining the Commission's deliberations in 2008 as the Selectmen's Representative is Donald A. MacIsaac. Don's guidance and advice have been very helpful in reality-checking ideas big and small. Another welcome resource is Jo Anne Carr, whose arrival in August as the town's Director of Planning and Economic Development has been of tremendous benefit to the Commission. An internal development of significance is the willingness of Carolyn D. Garretson to replace Brenda Bhatti as the Commission's Financial Officer, in which capacity she has already made huge contributions in a short time.

Respectfully submitted,

James R. Bearce
Nora Barton Bryant
John O. Field, Chair
Carolyn D. Garretson
William J. Graf
Ronald H. Rogstad, Alternate
Patricia T. Weiner, Alternate

— Economic Development Council —

The Economic Development Council (EDC) is made up of business people, community leaders, and local residents with an interest in promoting the economic vitality and growth of Jaffrey.

Two key projects have been completed this year, the Downtown Traffic Study and the Stone Bridge TIFD Fire Protection Alternatives Analysis. The Feasibility Study for the Route 202 “dogleg” based on the earlier report and consensus on the preferred alternative assesses existing conditions and environmental constraints for potential locations of a river crossing south of Main Street. The full report is available on the Town website. The Stone Bridge Fire Protection Study presents several alternatives and cost estimates for construction, and operation and maintenance for potential water supply systems to the TIF District. This report is available through the Economic Development Office.

The Tax Increment Financing Districts have provided funding for several important projects in the Downtown and Stone Bridge districts which are summarized below.

Downtown Projects:

| | | |
|--------------------------------|-----------|---|
| TEAM Jaffrey | \$30,000 | Team Jaffrey Support – administration |
| Community Center Bond | \$27,175 | Bond for the land purchase and building demolition at the Community Center Ballfield Site. |
| Community Center Planning | \$10,000 | Architectural design for Community Center and survey work. |
| Community Center Land Purchase | \$35,000 | Land Purchase for an additional parcel from the state bordering the ballfield. |
| Pedestrian Enhancements | \$10,000 | Pedestrian Enhancements are ongoing sidewalk repairs and improvements. |
| Sidewalk Plow | \$40,000 | Purchase of a sidewalk plow – cost shared through DPW budget. |
| Downtown Traffic Study | \$22,800 | The Downtown Traffic and Intersection Improvements for the “dogleg” report is complete, pending final public meeting. |
| Downtown Dam | \$60,000 | The Downtown Dam assessment and repair work will be ongoing through FY 09. |
| Administration | \$6,000 | Economic Development administration costs |
| Expenses: | \$240,975 | Note any unexpended funds or revenues not anticipated at the onset of the fiscal year are returned to the General Fund. |

— Economic Development Council —

Stone Bridge Projects:

| | | |
|---------------------|-----------|---|
| Bridge Bond | \$63,931 | Bond payments for the intersection improvements at the Old Sharon Road and Route 202 intersection. |
| Cistern Work | \$16,000 | Projects not complete: retaining wall for support of the cistern in place. |
| Water Main (Design) | \$60,000 | Water Main alternatives analysis data collected in-house, peer review for cost estimates and engineering complete. |
| Administration | \$6000 | Economic Development administration costs. |
| Expenses: | \$145,931 | Note any unexpended funds or revenues not anticipated at the onset of the fiscal year are returned to the General Fund. |

We look forward to the coming year and the opportunities it will present as we proceed with ongoing projects and begin new initiatives to help sustain Jaffrey's economic vitality.

Respectfully submitted,

Jim Dumont (Chair), Steve Walker, Steve Krause, Don MacIsaac, Kathy Batchelder,
Jo Anne Carr (Staff)

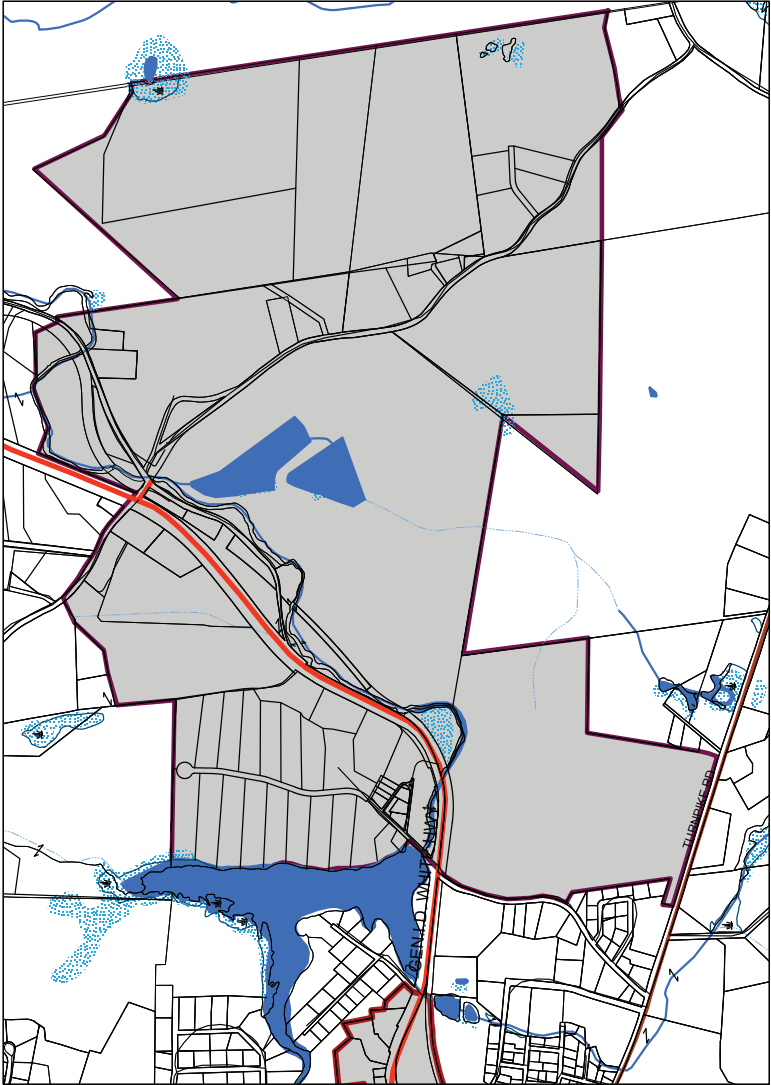

Stone Bridge
TIF District
Adopted
Jaffrey Town Meeting
March 1999

Boundary Drawn on Assessing
Maps of 1999. Some parcel lines
and boundaries may have been
corrected or changed since the
adoption of the TIFD.

1:12,000

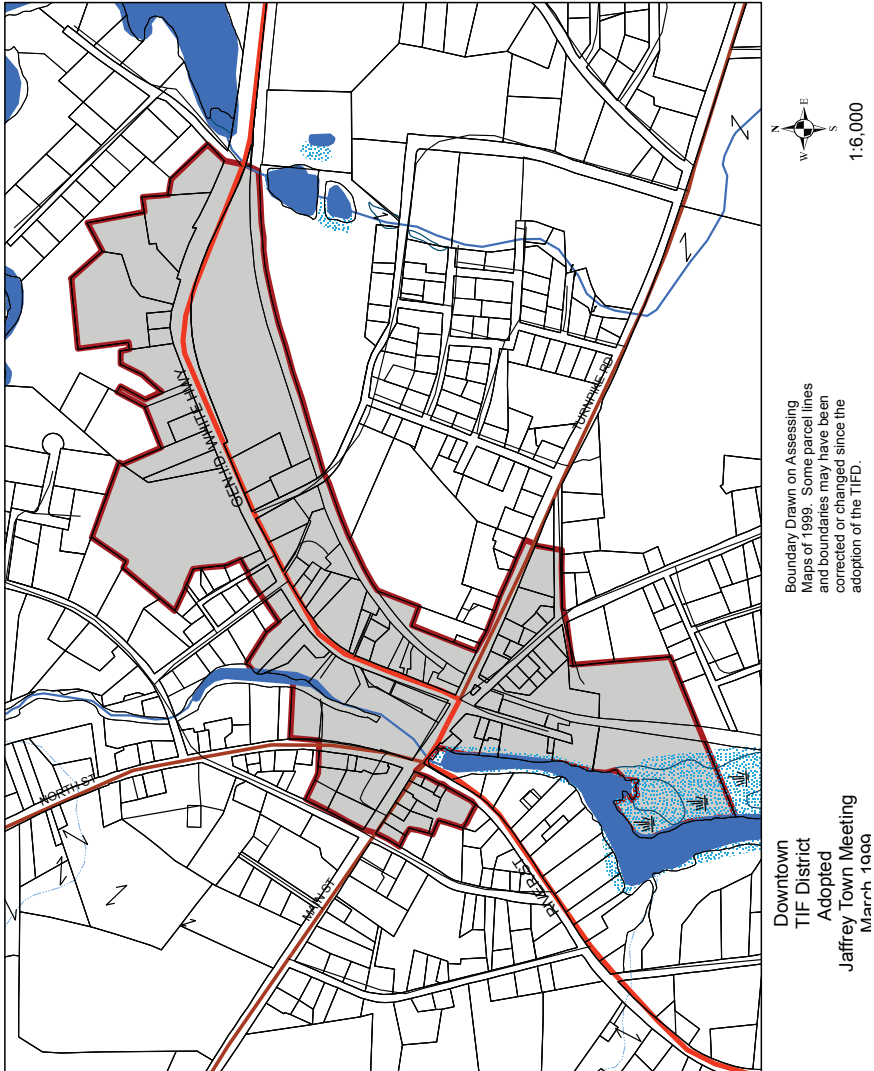

— *Energy Committee* —

At its November 20, 2008 meeting, the Jaffrey Energy Committee adopted comprehensive By-Laws to govern its operations. The purposes to be served by the Committee are set forth in Article II of the By-Laws as follows:

“The Jaffrey Energy Committee, acting as advisor to town officials, the schools, businesses and residents on energy matters, will seek to encourage energy conservation and sustainability (and to save money wherever possible) through the wise use of energy, giving special attention to minimizing carbon dioxide emissions, fossil fuel dependency, and wasteful energy consumption while maximizing clean renewable energy use.

“Among numerous critical energy challenges and opportunities, the Committee shall advocate:

- Reduction of energy and environmental waste through smart recycling.
- Reduction of carbon and other harmful fuel emissions through technological innovations and through shifts to alternative energy sources that minimize fossil fuel dependency.
- Reduction of costs of residential, commercial and town lighting through elimination of unnecessary lighting, use of low energy lighting sources, and good lighting management practices.
- Reduction of heating and air conditioning costs in buildings by maximizing energy conservation and efficiency and other performance factors.
- Increase of energy efficiency through reformed building and property development codes.
- Collaboration with other local, state and national organizations, including other town energy committees, to advance the above-stated purposes.”

Members of the Committee now include Richard Ames (Chair), Doug Clayton, Margaret Dillon, Ed Surprenant, Andy Jones, Bonnie Mitchell, Rob Stephenson, Douglas Starr and Harry Young (Vice-Chair). The Committee encourages all those interested in participating in the work of the Committee to contact its Chair for further information.

Waste and inefficiencies in the Town’s street lighting system have been a principal focus of the Committee in 2008. The Town’s ad hoc Street Lighting Committee, established by the Selectmen in late 2007 with a mandate to “study the town’s lighting to save money and reduce global

— Energy Committee —

warming” and chaired by Energy Committee Vice-Chair Harry Young, has adopted the following draft statement of the principles and criteria that it believes should guide the Town’s consideration of its street lighting needs:

Draft Guiding Principles

Provide Needed Lighting: Impelled by critical public safety and community concerns, the Committee is seeking to ensure that the Town of Jaffrey has an aesthetically appropriate street lighting system sufficient to meet the needs of its residents.

Conserve Energy: Impelled by critical global warming and energy security concerns, the Committee is seeking to reduce, to the maximum extent feasible consistent with the Town’s street lighting needs, the energy consumed by particular streetlights and by the Town’s entire street lighting system.

Save Money: Impelled by critical Town budget and tax burden concerns, the Committee is seeking to reduce, to the maximum extent possible, the recurring and long-term costs of the Town’s street lighting system.

Draft Guiding Criteria

Intersections: In general, there should be streetlights sufficient to signal the location of each intersection of major public roads where there is significant vehicular traffic.

Sidewalks: In general, there should be streetlights sufficient to illuminate sidewalks in densely populated areas where there is significant pedestrian movement.

No Wasted Light: The light provided by each street light should be no more than what is necessary to accomplish its purpose, should not illuminate the night sky, and should not shine into neighboring windows or yards.

Energy Efficient Lighting: The Town’s new street lights should be state-of-the-art in terms of the light (lumens) provided per watt of energy consumed and in terms of their long-term durability and maintenance needs.

Consistent Lighting: In general, there should be one consistent type of street light, providing light of the same color (whether yellow-looking as in high pressure sodium lights or white-looking as in metal halide lights), used throughout Town.”

— *Energy Committee* —

The ad hoc Street Lighting Committee has completed a comprehensive survey of all of the Town's streetlights. Preliminary recommendations for change have been formulated, providing for (1) removal of 88 of the Town's 228 streetlights, (2) replacement of all remaining lamps outside of the Historic District with energy efficient metal halide lamps (each rated at 50 watts and 4000 lumens), and (3) keeping for now the existing 13 specialized lights in the Historic District (pending further review). Significant monetary and energy savings are expected if this preliminary plan, after further review with Town officials and citizens, is accepted and implemented by the Town. The ad hoc Committee fully expects that some changes in its recommendations, both for keeping and for removing particular streetlights, will prove necessary as the review process proceeds.

Respectfully submitted for the Jaffrey Energy Committee by,

Richard Ames, Chair
Harry Young, Vice-Chair



— *Historic District Commission* —

The Jaffrey Historic District Commission was established by the citizens in 1969 to safeguard the heritage of Jaffrey Center by a) preserving a district that reflects elements of its cultural, social, economic, political and architectural history, b) conserving property values in the district, c) fostering civic beauty, and d) promoting the use of an historic district for the education, pleasure and welfare of the citizens.

In the year 2008, the Historic District Commission met 8 times to discuss business relating to the Commission's ordinance to "regulate the construction, alteration, painting, moving, demolition, or use of the structures and places" within the district. During the year two formal applications were filed:

Application No. 91 – Hampsey & Grenier Associates LLC – 371 Main Street, within the Historic District with Town water – The Applicant proposes to operate a real estate office within a residential district – APPROVED

Application No. 92 – Robert B. Stephenson – 347 Main Street, within the Historic District with Town water – The applicant proposes to re-roof the main house with red cedar shingles (as present) or with yellow pine shingles, rebuild both chimneys from below the roof, and remove the dormer on the west roof and deck prior to re-roofing – APPROVED

The Commission has expanded its focus outside the Jaffrey Center Historic District to the town as a whole through Jaffrey's participation in the Certified Local Government (CLG) program, a nationwide effort of the National Park Service that is administered by the NH Division of Historical Resources in Concord. The project of the web-based historical and cultural resources interactive database for the Town of Jaffrey (funds granted by the 2007 CLG application) has been undertaken by Robert B. Stephenson and Sean Driscoll. The website address is www.jaffreyhistory.org. The 2008 CLG application was submitted and funds approved for the completion of a Survey Area Form of Squantum Village, the earliest settlement (1740s) in the Jaffrey Township, by a certified Preservation Planner.

Three members of the Commission attended the Heritage and Historic

— *Historic District Commission* —

District Commission Training held in Lawrence Barn, Hollis, NH, in March 2008, as well as one member attended the forum on cellar holes at the Harris Center for Conservation Education.

The Town of Jaffrey Street Light Committee has been in conversation with the Commission regarding the requirements for the Jaffrey Center Historic District.

The Commission cosponsored the annual event of a reading of the Declaration of Independence on July 4th at the Meetinghouse which was well attended by Jaffrey residents as well as many people from surrounding towns.

The Commission would like to extend its sincere thanks to the residents and neighbors of the District for cooperating and considering the impact any changes to their houses might have on the overall character of the Historic District.

The Commission would like to thank the Selectmen's Meetinghouse Committee for the continuing coordination and ongoing restoration of the Meetinghouse.

All residents are reminded that the Historic District Commission's regular monthly meetings are held on the first Thursday of the month at 7pm. Winter meetings are in the Town Office; summer meetings are in the Meetinghouse.

Respectfully submitted,
Janet S. Grant, Chairman
Rep. Karen Nadeau, Vice Chair
Christine Pedott, Secretary
Teresa Sargent
Tom Rothermel

Robert Deschenes, Planning Bd.
Franklin Sterling, Selectmen's Rep.
Richard Ames, Alternate
John Minter, Alternate
Neil Ritter, Alternate

— *Library Treasurer* —

Checking Account

| | |
|---------------------------------|------------|
| Balance on hand January 1, 2008 | \$7,864.26 |
|---------------------------------|------------|

Income

| | |
|-------------------------|-------------|
| Wetherell Fund | \$15,000.00 |
| Town Trust Funds | \$ 6,905.85 |
| Gifts/Grants | \$ 751.93 |
| To Replacements Account | \$ 879.75 |

| | |
|--------------------------|-----------|
| From Other Library Funds | |
| Jean Bradford Page Fund | \$ 750.00 |

| | |
|---------------------------------------|--------------------|
| Total Income Including Balance | \$32,151.79 |
|---------------------------------------|--------------------|

Expenditures

| | |
|------------------------------|-------------|
| Reimburse Town of Jaffrey | \$25,000.00 |
| From Replacements Account | \$ 750.21 |
| Library Programs & Materials | \$ 1,409.61 |

| | |
|---------------------------|--------------------|
| Total Expenditures | \$27,159.82 |
|---------------------------|--------------------|

| | |
|-----------------------------------|------------|
| Balance on Hand December 31, 2008 | \$4,892.04 |
|-----------------------------------|------------|

Library Funds

| | | |
|---------------------------|--------------|--------------|
| Jean Bradford Page Fund | \$28,076.22 | \$22,544.43 |
| Bean Reading Room Fund | \$10,023.08 | \$ 8,277.01 |
| Wetherell Fund | \$664,086.28 | \$539,340.09 |
| Harrison Tweed Blaine | | |
| Mem. Fund | \$ 1,712.31 | \$ 1,414.02 |
| Marian Houghton Mem. Fund | \$ 3,254.45 | \$ 2,687.51 |

| | | |
|---------------|---------------------|---------------------|
| Totals | \$707,152.34 | \$574,263.06 |
|---------------|---------------------|---------------------|

Respectfully submitted by:

Carolyn Jalbert
Library Treasurer

— *Library Trustees* —

During 2008 the library saw usage increases in all areas of our collection resulting in an overall increase of 12% in our circulation. The use of the public access internet also showed a substantial increase of 44%. More and more of our patrons are using these computers to perform job searches and submit resumes. We also provide wireless access for those of you with laptop computers.

Encouraging reading in our younger users is a high priority at the library. Our staff visits area daycare and preschool facilities to offer our resources and services. We have extended an invitation for school classes to visits the library and we have met with success. The number of class visits from Jaffrey Grade School grew from 114 to 136 in 2008.

The annual Summer Reading Program encouraged kids to “Get a Clue @ your Library”. 146 kids read and listened to books for a total of 2,638 hours! Mr. Phil returned as our kick-off event with magic and storytelling on the library lawn. Throughout the summer members enjoyed crafts, special presentation and our culminating event a mystery hunt on all three floors of the library.

Recorded books continued to be our most popular collection. We purchased new titles monthly and continue to be a member of the Downloadable Audio Program offered through the NH State Library. This program allows anyone with a Jaffrey library card the ability to download audio books to a computer, transfer them to an MP3 player or burn selected titles to CDs. There are thousands of titles and it's free with your library card. The web site is <http://nh.lib.overdrive.com> or you can click on the icon on the library website.

The Friends of the Library helped us by fund raising and by sponsoring various speakers, educational events, and the Summer Reading Program. This year they sponsored two performances funded with the help of the New Hampshire Humanities Council. In May we had an informative discussion by Allen Koop about the “White Mountain Huts: past and future”. In September we filled the Cutler Memorial Building with “Songs of Old New Hampshire” performed by Jeff Warner. This program featured the songs of Lena Bourne Fish who lived in Jaffrey from 1917 until 1945. We plan to have Jeff back in 2009 so be on the look out for information later

— *Library Trustees* —

in the year. Both the Womans' Club and the Historical Society assisted in sponsoring these programs. Similar programs are planned for 2008. Our film series and our spring and fall book groups continue to draw crowds.

We have partnered with Team Jaffrey for several of their projects including the Winter Carnival and the Fairy House program. We continue to work with the Recreation Department by providing monthly craft programs to the AFTER program and by visiting camps during the summer to provide story hours. We have also increased our deposits of material to Good Shepherd Nursing and Rehabilitation Center to twice a month.

During the year, we receive many gifts and donations from community organizations and individuals. These gifts help us to add to our collection and expand our resources and we thank the community for their generosity.

In 2009, we look forward to providing you with service that meets your needs and we thank you all for your support.

Respectfully submitted,
C. Tuesday Wright, Chair
Carolyn Jalbert, Treasurer
Elizabeth Shea

Richard Porter
Mary Jo Marvin, Secretary

— *Meetinghouse Committee* —



THE MEETINGHOUSE COMMITTEE advises the Town on matters pertaining to the use and maintenance of Jaffrey's historic Meetinghouse.

The Meetinghouse served as a venue for many events between May and October: Amos Fortune Forum (seven free lectures), Monadnock Music (one free concert), Downtown Concerts (one relocation due to rain), Conant High School's 16th annual Shakespeare Festival, the 92nd annual First Church Fair, and nine weddings, the most ever in one season. Several Town boards and committees met in the Meetinghouse one or more times, including the Board of Selectmen, Conservation Commission, Cemetery Committee, and the Historic District Commission. The Jaffrey Historical Society celebrated its 50th anniversary in the Meetinghouse and staged a well-received historical fashion show. A prayer meeting was held on September 11th, to our knowledge the first in the modern era. The Meetinghouse was the scene of numerous other meetings, school group visits, and gatherings throughout the year. The Committee along with the Jaffrey Historical Society, the Village Improvement Society and the Historic District Commission cosponsored the 8th annual reading of The Declaration of Independence on the 4th of July. The Meetinghouse was again full and the 38 volunteer readers did a marvelous job. All are invited to attend and participate.

The Committee made thorough inspections of the Meetinghouse on April 11th and November 10th. Between the two dates a variety of projects were undertaken, sometimes by members of the Committee and at other times by volunteers or contractors: Inspection and servicing of the Town clock (largely done by Charles Marvin); annual testing of the fire alarm system; and the usual touch-up interior painting, oiling of exterior stairs and ramps and minor plumbing and electrical repair.

For the third year a Christmas tree was installed on the Common and a lighting ceremony with caroling was held on December 7th.

— *Meetinghouse Committee* —

The major projects in 2009 will be the exterior painting of the east façade and continuing window work.

The calendar for next season is beginning to fill. Other than the usual events, four weddings have already been booked and Monadnock Music will introduce an extended Sunday afternoon series of ticketed concerts. These and other private gatherings benefit the Town through rental fees.

Respectfully submitted,
Janet S. Grant
G. Clay Hollister
Robert B. Stephenson



— *Monadnock Advisory Commission* —

The Monadnock Advisory Commission was created by State Statute and is charged to advise and guide the Department of Resources and Economic Development on the management of State lands on Monadnock, Gap and Little Monadnock Mountains.

State law allows the Commission to accept donations. MAC is a primary funding source for search and rescue supplies and equipment.

Monadnock Manager Andrew Zboray (2000-2008) was promoted to a new position as the Assistant Regional Manager of the Great North Woods Management Area in August. Former Monadnock Assistant Manager Patrick Hummel was promoted to Park Manager in his place. A new Assistant Manager, Sue Tirrell began working in November. Since the resignation of Allison McLean, as Director of Parks, Ted Austin has been named to that position.

At the annual MAC meeting in November Manager Hummel reported on trail maintenance and major projects within Park headquarters and Gilson Pond. Much of this information was made irrelevant by the ice storm of December 11th. Monadnock State Park is now CLOSED to hikers and campers and will remain so indefinitely until areas can be cleaned up and trails made safe for hikers. Park staff is being assisted by personnel from the Division of Forests and Lands, SPNHF and officially trained volunteers. The Division of Parks website nhstateparks.org will have updates of progress made and note when areas are officially reopened.

Commission Members:

Ann Royce, Chair- Jaffrey
John Smith –Jaffrey
Ernie Linders - Marlborough
Polly Pattison – Marlborough
Ed Germain – Dublin
Betsey Harris – Dublin
David Adams – Troy
Donald Upton- Troy
Robin Haynes - Fitzwilliam

Official Representatives or Designees:

Ted Austin – Director of Parks
Ken Desmarais – Div. Forests & Lands
Geoff Jones - SPNHF
Patrick Hummel – State Park Manager
George Bald – Commissioner of DRED

— Planning Board —

A total of 22 applications were submitted to the Planning Board during 2008:

- A. Site Plan –
 - a. 11 site plan reviews were submitted (10 were approved, 1 was withdrawn).
- B. Subdivisions –
 - a. 1 Open Space Development Plan, which is also known as an Innovative Land Use Plan was submitted (it was approved).
 - b. 2 minor subdivisions were submitted (both were approved).
 - c. 6 technical subdivisions were submitted (5 were approved, 1 is pending).
- C. Excavation –
 - a. 1 Excavation plan (it was approved).

Looking forward to 2009, the Board will be completing the Downtown portion of the Master Plan update. For Town Meeting the Board has proposed amendments to Section V, 5.2, Areas and Setbacks for Buildings – All Districts and Section XIV, Signs.

Any resident with an interest in serving on the Planning Board should contact either the Planning Board or the Board of Selectmen.

Respectfully submitted,

Michael J. Shea, Chairman
Edward Merrell, Vice Chairman
Richard Grodin, Secretary
G. Clay Hollister, Selectman's Representative
Robert Deschenes
Tom Doane
John McCarthy
Mark Kresge, Alternate
James Moore, Alternate



TEAM Jaffrey is looking forward in 2009 to its tenth year as Jaffrey's Main Street program. The organization understands the importance of building on partnerships, continuing collaborations and appreciating the hard work of our volunteers. Jaffrey continues to be recognized as a National Certified Main Street Community, an honor we have had continually since our inception in 1999 and could not have done without the support of the town's population. To do this Jaffrey must meet the National Main Street

Center's 10 Standards of Performance.

In May 2008, Jaffrey was once again recognized and honored at the New Hampshire Downtown Excellence Awards ceremony in Concord. The Jaffrey Mills Project was recognized as the best "Building Rehabilitation Project over \$150,000" and Walter Batchelder was recognized as TEAM Jaffrey's "Outstanding Volunteer".

Partners in the community continue to work together with TEAM's volunteers to bring downtown alive with events such as Scarecrows on the Common, which in October broke the local record with 305 crows built by



families and friends and Riverfest, which this year, involved more groups, showcased an artisan fair and stopped traffic with the first Riverfest Bicycle Parade and Safety Clinic. We are looking forward to bringing you summer concerts, spring and summer flowering

— *T.E.A.M. Jaffrey* —

displays downtown, a community clean up and some new surprises to celebrate our ten years together with all of Main Street.

TEAM Jaffrey's four point approach to revitalization is demonstrated in our four committees: Design, Outreach, Promotions and Economic Restructuring. Each of these committees has different focuses and expectations, but collectively they work to enhance the quality of life in Jaffrey. This is accomplished in various ways such as subsidizing sign and façade grants for downtown merchants, collaborating with the Chamber of Commerce and the Town Economic Development Committee on traffic issues as well as downtown infrastructure needs, promoting local businesses, reaching out to other community groups to celebrate our uniqueness and providing family oriented activities which bring young and old, friends and strangers together.

TEAM Jaffrey belongs to the people of the Town of Jaffrey and we would like to thank you, the citizens, the Jaffrey business community and the Town of Jaffrey for supporting our endeavors. Our organization is always looking for people with new ideas to help us promote the mission of TEAM Jaffrey: To enhance, revitalize and aesthetically improve the downtown area of Jaffrey, NH by supporting the existing commercial establishments, encouraging new business opportunities and promoting tourism.

Respectfully submitted on behalf of TEAM Jaffrey

Kathleen Batchelder
Executive Director



— *Jaffrey-Rindge Memorial Ambulance* —

JAFFREY RINDGE MEMORIAL AMBULANCE PERSONNEL

BOARD OF DIRECTORS (5)

Jed Brummer
Bill Harper
Casey Leach
Dr. Ross Ramey
Bil ISchofield

PARAMEDICS (4)

Cindy Gidley
Amy Morss
Kelson Mulcahy
Scott Shelley

EMT-INTERMEDIATES (8)

Albert Burt
Mary Call
Michael Greenough
Robert Hunt
Dale Norby
Debra Shelley
Ken Whicker
Lisa Wilkinson

EMT-BASICS (7)

Lurene Bell
Ron Black
Nancy Curran
Richard Hamilton
Kris Shelley
Janet Smith
Tiffany Smith

DRIVERS (5)

Scott Blanchard
Bill Jubett
Steve Lapinsky
Chyrsten Starrett
Jim Weimann

— Jaffrey-Rindge Memorial Ambulance —

JAFFREY RINDGE MEMORIAL AMBULANCE REPORT 2008

| | JAN | FEB | MAR | APR | MAY | JUNE | JULY | AUG | SEPT | OCT | NOV | DEC |
|--|-----|-----|-----|-----|-----|------|------|-----|------|-----|-----|-----|
| FPC | 1 | 4 | 3 | 7 | 6 | 3 | 1 | 0 | 5 | 7 | 2 | 4 |
| Rindge | 19 | 20 | 46 | 16 | 24 | 23 | 31 | 22 | 26 | 26 | 14 | 30 |
| Jaffrey | 42 | 82 | 46 | 35 | 53 | 41 | 56 | 59 | 61 | 58 | 48 | 59 |
| Mutual Aid | 1 | 3 | 2 | 2 | 0 | 2 | 4 | 3 | 0 | 1 | 4 | 3 |
| Abdominal pain | 6 | 4 | 3 | 4 | 4 | 5 | 3 | 1 | 3 | 10 | 2 | 4 |
| Allergic reaction | 1 | 0 | 0 | 0 | 1 | 1 | 1 | 2 | 0 | 0 | 1 | 1 |
| Assault | 0 | 3 | 0 | 0 | 1 | 2 | 0 | 0 | 1 | 1 | 1 | 1 |
| Behavioral | 2 | 3 | 1 | 1 | 1 | 1 | 4 | 4 | 1 | 2 | 2 | 3 |
| Breathing diff. | 4 | 23 | 13 | 6 | 15 | 10 | 14 | 5 | 15 | 6 | 6 | 17 |
| Cardiac arrest | 0 | 2 | 1 | 0 | 1 | 0 | 2 | 2 | 2 | 0 | 2 | 1 |
| Chest pain | 5 | 6 | 7 | 4 | 10 | 0 | 6 | 4 | 7 | 12 | 7 | 3 |
| CVA/TIA | 1 | 2 | 4 | 1 | 1 | 2 | 1 | 1 | 1 | 3 | 1 | 1 |
| Details | 0 | 0 | 1 | 0 | 0 | 0 | 0 | 1 | 0 | 0 | 2 | 0 |
| Diabetic Emerg. | 0 | 5 | 2 | 1 | 3 | 0 | 0 | 1 | 3 | 0 | 0 | 1 |
| Emerg. Trans. | 0 | 0 | 0 | 0 | 0 | 0 | 0 | 0 | 1 | 0 | 0 | 0 |
| Environ emergency | 0 | 0 | 1 | 0 | 0 | 0 | 1 | 0 | 0 | 1 | 1 | 0 |
| False call | 1 | 0 | 0 | 0 | 1 | 2 | 0 | 4 | 6 | 0 | 1 | 4 |
| First Response | 0 | 0 | 0 | 0 | 0 | 0 | 0 | 0 | 0 | 0 | 0 | 0 |
| Hemorrhage | 1 | 0 | 3 | 1 | 3 | 1 | 2 | 1 | 0 | 0 | 1 | 1 |
| Injury/pain | 10 | 8 | 5 | 9 | 7 | 15 | 16 | 15 | 13 | 9 | 5 | 4 |
| MVC entrapment | 0 | 0 | 0 | 0 | 0 | 0 | 1 | 1 | 0 | 0 | 2 | 0 |
| MVC no entrapment | 6 | 10 | 11 | 5 | 4 | 4 | 7 | 14 | 5 | 6 | 1 | 4 |
| No trans-refusal | 16 | 32 | 20 | 16 | 16 | 11 | 22 | 14 | 11 | 13 | 16 | 21 |
| No trans-DOA | 0 | 2 | 2 | 0 | 0 | 0 | 0 | 0 | 1 | 1 | 0 | 1 |
| No trans-pub assist | 4 | 6 | 2 | 2 | 1 | 1 | 10 | 4 | 2 | 4 | 1 | 8 |
| Non-emerg. Trans | 0 | 0 | 1 | 0 | 1 | 0 | 0 | 0 | 0 | 0 | 0 | 1 |
| Ob/gyn | 0 | 2 | 1 | 0 | 0 | 0 | 1 | 0 | 1 | 0 | 0 | 0 |
| Overdose | 4 | 1 | 3 | 3 | 2 | 1 | 1 | 2 | 8 | 5 | 1 | 3 |
| Req. Mutual Aid | 0 | 0 | 0 | 0 | 0 | 0 | 0 | 0 | 0 | 0 | 0 | 0 |
| Seizures | 1 | 5 | 4 | 2 | 1 | 4 | 2 | 3 | 3 | 5 | 5 | 2 |
| Sick/other | 10 | 14 | 21 | 13 | 15 | 16 | 16 | 14 | 18 | 19 | 8 | 19 |
| Standby by (fire) | 3 | 4 | 3 | 3 | 1 | 1 | 3 | 2 | 0 | 1 | 5 | 4 |
| Standbv (other) | 0 | 0 | 0 | 0 | 0 | 0 | 2 | 4 | 0 | 4 | 1 | 5 |
| Trauma | 5 | 4 | 3 | 5 | 6 | 4 | 2 | 9 | 5 | 3 | 2 | 9 |
| Total 2008 calls | 63 | 109 | 97 | 60 | 83 | 69 | 92 | 84 | 92 | 92 | 68 | 96 |
| Total 2007 calls | 69 | 90 | 83 | 85 | 71 | 52 | 100 | 73 | 75 | 74 | 74 | 76 |
| Total 2008 hours | 216 | 388 | 366 | 242 | 297 | 254 | 318 | 520 | 348 | 321 | 224 | 324 |
| Total 2007 hours | 286 | 385 | 312 | 366 | 330 | 237 | 407 | 278 | 287 | 262 | 262 | 292 |
| Total number of hours for ambulance calls = 3818 | | | | | | | | | | | | |
| Estimated number of hours for training/cont. ed. = 346 | | | | | | | | | | | | |
| Total hours for 2008 = 4164 | | | | | | | | | | | | |
| Total amount to maintain ambulance service = \$ 360,628.73 | | | | | | | | | | | | |
| | | | | | | | | | | | | |
| | | | | | | | | | | | | |
| | | | | | | | | | | | | |
| | | | | | | | | | | | | |

— Zoning Board of Adjustment —

In 2008 the board of adjustment heard 21 requests resulting in the following actions

| | Granted | Denied | Tabled | Postponed | Withdrawn |
|-----------------------|---------|--------|--------|-----------|-----------|
| Administrative Appeal | 0 | 0 | 0 | 1 | 0 |
| Motion for Rehearing | 0 | 1 | 0 | 0 | 0 |
| Special Exception | 5 | 0 | 1 | 0 | 0 |
| Variance | 12 | 0 | 0 | 0 | 1 |

Respectfully submitted,

Lee A. Sawyer, Chairman
Raymond Dodge, Vice Chair
James DuMont
Andrew Webber
Ernie Belletete
Kenneth Campbell, Alternate



Staff Reports



— *Town Manager* —

Two of this past year's primary challenges were carried over from the previous year. Construction work has continued on the new wastewater treatment facility. Progress on the project has been on time and within budget. The facility will undergo operational testing beginning in late February 2009 and will be up and operating by May of 2009. The Town's long term drinking water needs are continuing to be addressed, as pumping tests are currently under way at the proposed well site on Squantum Road. The tests are part of a lengthy permitting process required by the NHDES. If all goes as planned, the new well is expected to be operational by late 2010. The needs of the water system will continue to be addressed during 2009 when additional water main replacements are planned.

In August Jo Anne Carr joined the Town's staff as Director of Planning and Economic Development. In addition to acting as the Town's economic development co-coordinator and grants administrator, she will be providing technical assistance to various boards.

This year, my first as Jaffrey's Town Manager, has been a process of getting to know the community, its citizens, and the Town's employees and volunteers. It has been an illuminating and rewarding experience. I would like to thank the Board of Selectmen for the opportunity to serve the Town of Jaffrey, as well the Town's employees and citizens for so cordially welcoming me to the community.

Respectfully Submitted,

Michael Hartman
Town Manager

— Building Inspector —

Building permits issued during 2008 are categorized as follows:

| Residential | 1 st Qtr | 2 nd Qtr | 3 rd Qtr | 4 th Qtr | Total |
|------------------------------|---------------------|---------------------|---------------------|---------------------|-------|
| Additions | 1 | | 1 | 2 | 4 |
| Barns | | | 1 | | 1 |
| Decks/Porches | 1 | 11 | 6 | 1 | 19 |
| Demolition | | 2 | 1 | 2 | 5 |
| Garages | 1 | 3 | 1 | 1 | 6 |
| Houses | 2 | | 1 | 1 | 4 |
| Mobile Homes | | | 1 | | 1 |
| Pools | | 1 | 1 | | 2 |
| Remodeling/Dormers | 1 | 5 | 5 | 7 | 18 |
| Sheds/Outbuilding | 2 | 4 | 4 | 3 | 13 |
| Electrical | 1 | 5 | 3 | 5 | 14 |
| | | | | | |
| Industrial/Commercial | | | | | |
| Apartments/Condominiums | | | | | |
| Additions | | 1 | | | 1 |
| Accessory Buildings | | | | | |
| Buildings | 1 | 1 | | | 2 |
| Demolition | | 1 | 1 | 2 | 4 |
| Remodeling | | 2 | 2 | 4 | 8 |
| Structures | | 3 | | 3 | 4 |
| Electrical | 1 | 3 | | 3 | 7 |
| | | | | | |
| Totals | 11 | 39 | 30 | 33 | 113 |

The building department followed up on 9 complaints

Submitted by:
David Baron, Building Inspector

— *Fire Department* —

The Jaffrey Fire Department responded to 431 calls for service in 2008. 82 of the calls for service occurred during the December 11th thru December 22nd Ice Storm. Not including the Ice Storm calls there was an increase of 51 calls for service from the previous 2007 year.

Automatic Alarm Detector Activations topped the list followed by Motor Vehicle Accidents and then Investigations:

| Classifications | Total Calls by | % of Calls |
|--|-----------------------|-------------------|
| Assist Police or Other Agency | 8 | 1.86% |
| Assist Ambulance / EMS Incident | 27 | 6.26% |
| Automatic Alarm Detector Activation | 94 | 21.81% |
| Brush Fire | 5 | 1.16% |
| Carbon Monoxide Investigations | 10 | 2.32% |
| Chimney Fire | 10 | 2.32% |
| Investigation | 43 | 9.98% |
| Landing Zone Set-ups | 1 | 0.23% |
| Mutual Aid to Surrounding Communities | 42 | 9.74% |
| Motor Vehicle Accidents | 60 | 13.92% |
| Motor Vehicle Fire | 1 | 0.23% |
| Structure Fires | 4 | 0.93% |
| Non-Structure Fires | 6 | 1.39% |
| Rescue | 2 | 0.46% |
| Hazmat | 11 | 2.55% |
| Ice Storm Dec 2008 | 82 | 19.03% |
| Service Call | 25 | 5.80% |
| 2008 Total Calls for Service | 431 | 100.00% |

The fire department received a FEMA Firefighter Assistance Grant that was used to purchase new firefighter protective clothing sets and a washer extractor to clean the gear. A second FEMA Firefighter Assistance Grant was awarded to purchase a new brush truck. Unfortunately the first manufacturer that was contracted to build the truck went out of business before the truck was built. With FEMA's corporation the grant funds have been extended and a new vendor has been selected and the truck should be completed and deliver in the early part of spring 2009. We will continue to apply for all grants that will assist the fire department and the town

— Fire Department —

The firefighter's continued to commit to attending monthly trainings, specialty trainings and a full day of practical training at the New Hampshire Fire Academy. Through the commitment and dedication of the firefighters the fire department was able to mitigate minor and major challenging incidents that occurred during the year. The fire department currently has 25 members including the Chief. The average response for calls in 2008 was 9 firefighters per call. Additional members will be added in 2009 and anyone that is interested in becoming a call firefighter should contact the Fire Chief at the fire station.

The accomplishments and the level of service provided by the fire department are made possible by the dedicated firefighters, their families, the retired firefighters, the Jaffrey Firefighters Co., the FAST Squad, local business, citizens, taxpayers and all of the fire departments in the area that helped us in a time of need. We thank you for your support and assistance.

A smoke detector is your first line of defense in the event of a fire, at a minimum one smoke detector should be installed on every level of your home. Additional smoke detectors should be installed in every bedroom and hallway outside of the bedrooms. A carbon monoxide detector should also be installed on every level of your home. Detectors need to be tested monthly and the batteries need to be change at a minimum of once per year. Please contact the fire department with any questions or if you need help in installing a smoke or carbon monoxide detector.

Respectfully submitted

David Chamberlain Fire, Chief

Keith Dupuis, Assistant Fire Chief

EVERYONE GOES HOME.

— Fire Department —

FIRE DEPARTMENT

| Name | Rank | Years of Service |
|--------------------------|-----------------------------|-------------------------|
| David Chamberlain | Fire Chief FF II / EMT | 19 |
| Keith Dupuis | Asst. Chief FF II / EMT | 16 |
| Mark Bosse | Fire Captain FF II / EMT | 23 |
| Chris Bergeron | EMS Captain FF I / EMT | 20 |
| Peter Chamberlain | RETIRED 11/ 30/ 2008 | 21 |
| Dave Kemp | 2nd LT./ FF II | 17 |
| Wayne St.Laurent | 3rd LT. / FF II EMT | 8 |
| James Devlin | Firefighter I | 32 |
| Bill Oswalt | Firefighter I | 21 |
| Andy Baranowski | Firefighter I | 16 |
| Art Snow | Resigned 8/7/08 | 15 |
| Richard Trempe | Firefighter I | 15 |
| Mike Greenough | Firefighter II / EMT-I | 12 |
| Dean Deschenes | Firefighter II / EMT | 8 |
| Scott Kemp | Firefighter I | 7 |
| David Cloutier | Firefighter I | 6 |
| Kris Shelley | Firefighter II / EMT | 6 |
| Adam Dunning | Firefighter II / EMT | 6 |
| Mark Lambert | Firefighter II / EMT | 5 |
| Matthew Ellia | Firefighter II / EMT-I | 5 |
| Raymond Turilli | Firefighter II / EMT | 4 |
| John Sava | Firefighter I | 4 |
| Dale Desmarais | Resigned 9/8/08 | 3 |
| Clayton Olin | Firefighter I / EMT | 2 |
| James Golisano | Firefighter SCBA | 2 |
| Tony White | Probationary FF | 1 |
| Kassandra Dupre | Probationary FF | 1 |
| Ken Whicker | Firefighter II / EMT I | 1 |

Sonority as of 2009 Anniversary of Date of Hire

— *Health Officer* —

The health officer responded to 46 calls in 2008. The breakdown is as follows:

| | |
|--|----|
| Failed septic systems | 3 |
| Perc tests witnessed | 12 |
| Daycare inspections | 3 |
| Foster care inspections | 0 |
| Water tests at beaches | 5 |
| Health violations by landlord or tenant | 2 |
| Dog bites | 1 |
| Cat bite | 0 |
| Investigated report of unsanitary living Conditions | 1 |
| Food service complaints | 1 |
| Overflowing dumpster complaint | 0 |
| Investigate foul odor | 0 |
| Dead animals removed | 0 |
| Asbestos removal reports | 1 |
| Tenant complaint, lack of heat | 0 |
| Communicable diseases reported | 0 |
| Elderly in need of services | 1 |
| Mold | 1 |
| Idling diesel engines overnight | 1 |
| School facilities inspection | 9 |
| Sewer connected to storm drain | 1 |
| Toddlers without leak proof diapers at beach | 1 |
| High bacteria at beaches | 1 |
| Cockroach infestation | 1 |
| Hypodermic needle not properly disposed of | 1 |

Respectfully submitted,

Rick Forcier
Jaffrey Health Officer

— Library Director —

Active borrowers as of December 31, 2008 3,540

Library Holdings

Books

Adult 17,816

| | |
|------------------------|--------|
| Large Print | 1,187 |
| Children | 13,683 |
| Reference | 1,009 |
| Newspaper Subscription | 6 |
| Magazine Subscriptions | 53 |
| DVD/Video Tapes | 775 |
| Audio Tapes/CD | 1288 |
| Puppets | 110 |

Circulation 46,976 +12%

| | |
|--------------------|--------|
| Adult Books | 16,264 |
| Children's Books | 21,748 |
| InterLibrary Loans | 1067 |
| Audio Tapes/CD | 2,637 |
| Magazines | 1,178 |
| Puppets | 556 |
| DVD/Video Tapes | 3,516 |
| Museum Passes | 10 |

Library Services and Programs

| | |
|---|------------|
| Reference Questions Answered | 2,047 |
| Materials Borrowed from Interlibrary Loan | 1,067 |
| Materials Loaned to other Libraries | 962 |
| Internet Use | 5,415 +44% |
| Use of Meeting Room | 270 |
| Summer Reading Program: Members: 146 | |
| Total hours read/listened | 2,638 |
| Children's Programs 74 Attendance | 1921 |
| Adult Programs 16 Attendance | 212 |
| Films Programs 38 Attendance | 950 |
| Class Visits 136 Students visiting | 2785 |

Respectfully submitted,

Joan Knight

Library Director

— Public Welfare Director —

Over the last twelve months the Town of Jaffrey saw several changes in our economy which played a significant role in the year 2008.

Many outside resources were utilized to keep housing and shelter costs to a minimum. The need for additional affordable housing still remains one of Jaffrey's largest obstacles to economic independence for the working force. This department spent \$10,963.00 for homeless shelter costs this year and the continued slump in the economy sent many more families to the foreclosure and eviction process. Oil companies have agreed to allow people to set up payment plans for fuel deliveries keeping oil costs to the town slightly lower than 2007. Continually, the number of people with long-term illnesses, new injuries, new diagnoses, terminal diseases, and permanent disabilities increases. There are a very limited number of affordable housing units for people on a fixed income or who are unable to work to support themselves, keeping assistance payments for these categories relatively high.

An ice storm on December 11, 2008 left thousands of people without power and many lost food. The Town of Jaffrey distributed \$100.00 food vouchers to replace lost or damaged food to almost 40 households, and provided storage to a woman whose trailer was no longer inhabitable.

There is hope for 2009, as other resources will be tapped into to help the people of Jaffrey maintain their standard of need and so everyone's basic needs are met.

2008 General Assistance payments:

| | |
|--------------------------------|--------------|
| Food | \$ 2,555.33 |
| Shelter | \$ 99,979.47 |
| Medical / Emergency Dental | \$ 12,033.82 |
| Utilities | \$ 11,814.47 |
| Fuel Oil | \$ 10,642.14 |
| Gasoline | \$ 597.48 |
| Disaster Assistance: Ice Storm | |
| Replacement Food Vouchers | 3,600.00 |
| Storage Unit | \$ 319.00 |
| Gasoline | \$ 20.00 |

| | |
|----------------------------|---------------------|
| 2008 TOTAL EXPENDED | \$141,561.71 |
|----------------------------|---------------------|

Respectfully submitted,
Mary M. Drew
Director of Public Welfare
Town of Jaffrey

— *Police Department* —

2008 proved to be a year of status quo and necessary adjustment. Our status quo was in the form of maintaining current staffing levels. Although we have not yet been able to fill our remaining full time patrol position, neither have we experienced the loss of any personnel through the year. Our recruiting efforts continue and I am confident that we will be able to find that person that is both suitable and a good fit for our department. When that has been accomplished we will once again be able to take a pro-active approach and better serve the law enforcement needs of this community.

We welcomed two new additions to our law enforcement family when Paul Dionne and Phil Labrie joined us as Crossing Guards.

A significant challenge during 2008 was to manage and absorb the impact of fuel costs that rose to levels completely unforeseen and, frankly, shocking to us all. As an agency we sought the balance of responsible adjustment to this unanticipated expense with our commitment to a regular patrol presence in all parts of our community. That presence became increasingly important during the course of the December ice storm when many homes in the town were without power and unoccupied. I am satisfied that we made the best use of our resources in accomplishing that task.

I have the good fortune to work with a staff, both sworn and unsworn, that is highly motivated and committed to providing the citizens of this community with a professional level of law enforcement services. I hope the citizens of Jaffrey share that view.

Your thoughts on how we do our job and how we might better serve the law enforcement needs of this community are always of interest to me. Feel free to email me at oswaltw@townofjaffrey.com.

William J. Oswalt
Chief of Police

— *Public Works Department* —

Cemeteries/Parks and Commons Division: In 2008, the Town performed 11 full-body and cremation burials. The staff assisted and participated with the Cemetery Committee by attending regular meetings, work sessions and the annual cleanup. Staff also assisted the Committee with continuing work on the Cutter Cemetery expansion and assisted with the rehabilitation of the Conant Cemetery fence. A portion of the water system which was not functioning at the end of 2007 was replaced at Conant Cemetery allowing one faucet to obtain water. Annual cemetery cleanup day was held on November 13th to remove materials from gravesites in preparation for winter and those that do not comply with the regulations to improve the general appearance of the facilities. The Town continued contracting out landscaping maintenance activities to a private contractor.

Highway Division: The Highway Department repaved Knight Street and Webster Street in 2008 and undertook a number of drainage maintenance projects. Heath Road which was an area of concern where the 6' culvert under the roadway had been unable to handle the flow and water during past flooding events and was very close to overtopping the roadway was addressed. The Town received a hazard mitigation grant from the New Hampshire Department of Homeland Security and Emergency Management to add a culvert capable of handling additional water during flooding and protecting the road. This project was completed in 2008. Sidewalk along Oak Street was reconstructed. In addition to the above projects, the Highway Crews performed winter and summer (seasonal) maintenance on over 64 miles of Town roads (including 20 miles of gravel road). The highway crew assisted other Departments throughout the year including the Water, Sewer, Recreation, Fire and Police. The Mechanic with assistance from Highway staff, maintained and kept operational the Town's vehicles and in addition to maintaining highway vehicles, over 226 hours of labor was expended maintaining Fire, Police, Water, Sewer, and Recreation Department vehicles and equipment. The Highway Division also took delivery of a new trackless tractor approved at the 2008 Town Meeting and was immediately put into service for roadside mowing and winter maintenance of sidewalks. In December, the entire department, as well as the entire town was challenged during the ice storm. Roadside cleanup of fallen branches will take months.

— *Public Works Department* —

Wastewater Division: The wastewater treatment plant processed approximately 234,855,000 gallons (average 643,438 gallons per day) of wastewater in 2008. Aquarion Operating Company (United Water) of Auburn, NH is in the fourth year of contract operations of the sewer facilities including the wastewater treatment plant, Hadley Road head works, 5 pump stations and 15 miles of collection sewer. As part of their normal operations, Aquarion completed cleaning of approximately 18,480 linear feet (3.5 miles) of collection sewer completing the fourth year of a preventive maintenance program addressing the sanitary sewer collection system, manholes and pump stations. During 2008, there were 5 callouts for sewer related problems (blockages or overflows).

The Town continued working towards compliance with an Administrative Order originally issued by EPA in 2004 and amended in February, 2006 requiring the town to comply with stringent effluent standards and more restrictive NPDES permit limits by completing a significant upgrade to the existing wastewater treatment system. Penta Corporation (Moultonborough, NH) began work in June, 2007 and through December, 2008 construction was about 90% complete. It is expected that construction will be soon be substantially complete and the new treatment plant on-line in the spring of 2009. As you may recall, in 2007, the Town was extremely fortunate to receive a \$ 2,000,000 grant from the Economic Development Administration (EDA) through the efforts of Senator John Sununu and his staff. Senators Sununu, Gregg and Congressman Paul Hodes secured an additional \$ 295,000 in funds appropriated in the 2008 Federal budget. In 2008, with assistance again from our elected officials, received another grant in the amount of \$2,425,000 from USDA Rural Development. These grants together with the anticipated 30% State of New Hampshire State Aid Grant will greatly help defray the construction costs of the upgraded wastewater facility. During the December ice storm, the main generator for the facility failed and determined unrepairable. This resulted in holding back treated wastewater in the lagoons and not discharging to the river. This action insured that no untreated or partially treated wastewater was discharged to the Contoocook River.

Water Division: The Department produced approximately 146,761,000 gallons (average 400,986 gallons per day) from two groundwater wells and provided potable drinking water and fire protection to approximately

— *Public Works Department* —

1,530 accounts in Jaffrey and Rindge. The Department responded to Five (5) water main breaks. Hydrant repair continued with the repair of 31 hydrants. Hydrants were flushed twice during the year (spring and fall). One hundred and twenty-seven (127) residential and commercial water meters were installed or replaced and an additional forty-six (46) radio read units were replaced or upgraded. This completed the meter replacement program and all meters are now radio read. The interior and exterior of both the Bullet Pond and Poole tanks were inspected and cleaned.

Since 2005, work has progressed on the optimization of the existing water supply. Well #2 (the second or redundant/back-up well) at the Turnpike Well House which was installed in 2007 was approved for operation by DES and put into service. Well #1 (the older well at Turnpike) was inspected, cleaned and the pump rehabilitated and placed back in service. As reported last year with DES approval, we began a program to incrementally increase the Contoocook Well pumping rate and in 2008, DES approved increasing the rate to 300,000 gallons per day. We rely on Contoocook Well to provide about 75% of the town's water. Work continued on the Squantum Road property to secure the necessary permits to develop this location as an additional water source. Preliminary permitting was completed and the final permitting for large groundwater withdrawal is in progress and will be completed in 2009. A long-term pumping test required for the final permit was completed in November.

In May, monthly utility billing commenced for the water & sewer bills. The goal was to make it easier for residents to budget for their utility bills and to also flag high water usage quicker. This allows residents to address leaks in their properties promptly, instead of receiving an enormous bill after 4 months for leakage. While the program is new, fine tuning is ongoing. Thanks to all who provided comments on this program. The input is important. During the December ice storm, all generators ran without issue, although there were minor operational issues with the facilities due to the loss of power.

Engineering Division: In 2008, the engineering division provided assistance to all Department of Public Works functions as well as other town departments and committees. A majority of 2008, was spent overseeing and/or coordinating construction of the upgraded wastewater

— *Public Works Department* —

treatment plant, improvements at the Turnpike Well and increasing capacity at the Contoocook Well. Assistance was provided for the Water/Sewer Rate Study, a Water Audit (supply and demand analysis) and calibrating the water model. Support was provided to the Planning Board as needed by reviewing site and subdivision plans, inspecting development projects, preparing bond recommendations for projects incorporating public improvements and approving as-built plans. Three (3) roads were approved for acceptance: Lord View, Fitch Road and Perry Road. The division also oversaw the drainage and flood control improvements on Heath Road under a Hazard Mitigation Grant from the New Hampshire Homeland Security and Emergency Management Agency. The division also coordinated permitting activities for the large groundwater withdrawal permit required from DES for development of the additional water source on Squantum Road. The division is also coordinating improvements to the Main Street Dam and performing a hazard analysis. Finally the division coordinated a facilities assessment of all town buildings which evaluated each building on structural, electrical and mechanical.

Solid Waste/Transfer/Recycling Division: Material received and processed at the Transfer Station in 2008 included the following approximate amounts: 897 tons compactor waste, 570 tons bulky waste including construction and demolition debris, 206 tons recycled material (plastics, paper, corrugated), and 63 tons light iron, 6 tons of aluminum, 223 televisions, 122 computer monitors and 48 microwaves, 2 trailer loads of tires, 27 propane tanks, 1.17 tons of batteries, and 111 Freon containing items.

The Department continues to address operational and environmental recommendations presented by the Board of Selectmen's citizen advisory committee in 2004. Plans to cover and improve the bulky waste drop off area and replace and insulate the transfer station roof are incorporated in the Town's Capital Improvement Plan. A 2007 report from DES indicated that Jaffrey's recycling rate of 27.15% was better than the state average of 20.35% and per capita cost of solid waste management of \$67.26 was less than the state average of \$86.22.

The staff continues to check for valid "dump" stickers and remind all that stickers be obtained at both the Town Clerk's office and at the Transfer

— Public Works Department —

Station with a proof of residency. Seasonal stickers can be obtained at the DPW office. Speaking of staff, Transfer Station employee Bruce “Hammer” Hansen was recognized by the Board of Selectmen for 10 years of service to the town.

We continue to process commodities through the NRRA, which competitively bids commodities and insures the best prices for their members. These recycled goods conserved enough energy to run a television for 392,692 hours, saved 2,879 trees, conserved 21,814 gallons of gasoline and conserved 38,498 pounds of coal. Since the Fall, we have seen commodity prices drop precipitously. We are attempting to stockpile recyclables until the market improves. Revenue received from the sale of these commodities totaled \$43,101 in 2000. Following is a summary of the materials processed at the Transfer Station last year:

| Summary of Processed Materials | | | | | | |
|---|---------------|---------------|---------------|---------------|---------------|---------------|
| <u>Material</u> | FY 2003 | FY 2004 | FY 2005 | FY 2006 | FY 2007 | FY 2008 |
| | <u>Amount</u> | <u>Amount</u> | <u>Amount</u> | <u>Amount</u> | <u>Amount</u> | <u>Amount</u> |
| Household waste (compactor) (tons) | 997.0 | 1016.7 | 1007.6 | 998.1 | 911.7 | 897.5 |
| Bulky waste (C&D) (tons) | 733.0 | 662.6 | 606.4 | 660.5 | 552.19 | 570.4 |
| Automobile tires (about 2,775 tires per trailer load) | 2 | 2 | 1 | 2 | 3 | 2 |
| Plastics - #2 Clear (lbs) | 4,445 | 4,540 | 4,780 | 6,700 | 7,550 | 9,325 |
| Plastics - #2 Mixed (lbs) | 4,305 | 4,190 | 4,020 | 3,200 | 3,340 | 11,163 |
| Plastics - #1 PET (lbs) | 5,065 | 10,660 | 11,600 | 19,460 | 14,250 | 23,460 |
| Mixed Paper (Newspaper, Magazines) (tons) | 37.5 | 127.5 | 155.6 | 168.0 | 140.08 | 167.17 |
| Corrugated Cardboard (tons) | 58.6 | 49.5 | 49.6 | 31.5 | 34.48 | 16.84 |
| Aluminum (tons) | 4.13 | 4.67 | 3.24 | 6.0 | 4.75 | 5.99 |
| Light Iron (tons) | 231.93 | 265.2 | 185.8 | 206.9 | 112.77 | 63.31 |
| Used Oil (gallons) | 680 | 1050 | 950 | 1,580 | 1,500 | 800 |
| Batteries (tons) | | 12.4 | Not Available | 2.4 | 2.78 | 1.17 |
| Freon Containing Items (units) | | 148 | 163 | 238 | 87 | 111 |
| Propane Tanks (units) | | 153 | 52 | 49 | 16 | 27 |
| Televisions, Monitors & Microwaves (units) | | 200 | 313 | 352 | 359 | 393 |

Respectfully submitted,
 Doug Starr/Town Engineer
 Randall Heglin/Director
 Department of Public Works

— Recreation Department —

Every year I sit down to plan the department's goals and objectives for the coming year. One thing I have learned in over 30 years in the field of Recreation is that this "plan" is a guideline at best. Sometimes the deviation from the "plan" is a good thing and sometimes it is not. This past year included a little of both.

The formation of girl's softball and boy's baseball teams for Jaffrey / Rindge Middle School was accomplished thanks to Paul McCullough, Kerry Yaceshyn, and Bob DiTommaso. We're hoping the teams will be included as part of the JRMS sport's program in 2009. Along with this came the construction of a new batting cage at Humiston Field that can be used for softball or baseball. This was accomplished at no cost to the town. Thanks to a dedicated group of volunteers, new bleachers were purchased and a new concrete base built at Humiston Field again with no expense to the town thanks to Dave Griffin, Mark Kresge, and Bill Gordon. A new fund raising event helped pay for the project; the Conant Baseball Alumni Game began with the guidance of Sara Lyon. Work continued at the Community Field as the dugouts were completed and a new scoreboard was installed along with a flag pole. Thanks to the Department of Public Works, Brian Dupuis, Tim Boudrieau, and Clif Pelissier. Work continues with the foundation for the press box and concession with thanks to Keith Dupuis, Bill Gordon, Al Devlin, Bruce Armer, Dave Baron, and Peter Maki. Those mentioned above are but a few of our fellow citizens that make our town special and a huge "thank you" to everyone involved as a volunteer.

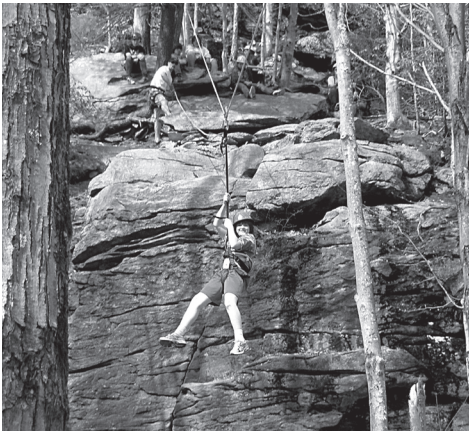

In January, the department assisted with the set up of the new voting location at the VFW. Our department set up for elections in March and November, also at the VFW.

On Saturday, February 16, our Saturday Morning Basketball Program held a food collection day to help replenish the local food bank at a time when

— Recreation Department —

they were in need. This was a state-wide effort coordinated by the New Hampshire Recreation and Parks Association.

After trying to guess what Mother Nature had in store for us whenever we tried to hold an Easter Event, we decided to partner with the Jaffrey Public Library. On Friday, March 21 the Easter Bunny helped hide eggs in the library for a fun event!

In cooperation with the Jaffrey Civic Center, a Senior's Coffee Club was formed in March. The group meets each Wednesday at the Civic Center from 9:30 – 11:00 a.m. Senior's gather for coffee, doughnuts, refreshments, and conversation. The group takes a short break over the summer and holidays.

New trips this year included a no school day trip to the New England Aquarium, a trip to a Monster Truck Show, and an overnight holiday shopping trip to North Conway.

The Mini Triathlon returned on August 24 with 30 participants swimming Contoocook Lake, biking to the boat launch in Rindge, then running along Rails to Trails back to the Community Field.

In November, David Edscorn was recognized as he achieved his Eagle Scout status. David partnered with the department to develop a new trail in Children's Woods and Carey Park that connected Rails to Trails. The new trail was 1 1/2 miles in length. David also constructed four entrance signs and trail signs. Congratulations to David, he joins Robert Conroy in being our second Eagle Scout in two years!

Of course, our regular programs and activities went on throughout the year and as the following description and attendance figures show, it was a successful year.

Challenges this year included the Spring renovation of the Recreation Department offices due to flooding that occurred during a storm in February. It was quite interesting with the entire staff working out of the garage for two weeks!

— *Recreation Department* —

Other challenges occurred during the summer, as we experienced attempted break ins and vandalism at our facilities. I would encourage anyone that sees suspicious activity at any of our facilities to please notify the proper authorities and help keep our facilities attractive and safe.

The biggest challenge occurred during December when the department was called on to coordinate the emergency shelter at the Jaffrey Bible Church. In cooperation with Pastor Brent Charles and Associate Pastor Rick Needham as well as countless volunteers, the shelter was open from Friday, December 12 through Saturday, December 20. Over 1600 meals were served and those staying overnight at the shelter numbered over 300 during the time it was open. Our sincere thanks to those that assisted by volunteering to clean, cook meals, serve, donate food, and provide comfort.

Unfortunately, the 29th Annual Holiday Craft Fair was a casualty of the Ice Storm, but we will be back next year!

So as the year drew to a close, many of us were able to take stock of what is truly important and realize that once again, we have much to be thankful for.

Thank you for the opportunity to be a part of Jaffrey.

Respectfully submitted,

Walt Pryor, CPRP (Certified Parks and Recreation Professional)

— Recreation Department —

2008 Recreation Programs and Participation

| Activity / Program | Participants | Participant Hours |
|---|---------------------|--------------------------|
| Adventure Camp | 24 | 1680 |
| After School Karate | 25 | 1000 |
| AIM Summer Program | 211 | 8440 |
| AIM Summer Program Extended Care | 46 | 460 |
| Big “E” Trip 1 | 7 | 170 |
| Boy’s Babe Ruth Baseball | 60 | 1500 |
| Boy’s Babe Ruth Baseball Tournaments | 800 | 2400 |
| Christmas Shopping Trip / Bright Nights | 14 | 168 |
| Christmas Shopping Trip / Overnight | 7 | 196 |
| Christmas Tree Lighting | 285 | 285 |
| Contoocook Beach Attendance | 5750 | 8625 |
| Disney on Ice Princess Classics | 10 | 60 |
| Disney on Ice Finding Nemo | 15 | 90 |
| Easter Event | 80 | 80 |
| Fall Soccer | 119 | 1250 |
| Foster’s Downeast Clambake Trip | 15 | 115 |
| Halloween Haunted Hay Ride | 650 | 900 |
| Halloween Window Painting | 22 | 44 |
| Halloween Party (elementary school) | 155 | 175 |
| Ice Skating Rink | 1200 | 2400 |
| Jaffrey/Rindge Marlins Swim Team (1) | 39 | 1370 |
| Ketchum’s Kicker’s Soccer Camp | 14 | 280 |
| Magic Wings / Yankee Candle Trip | 12 | 72 |
| Mini’s Summer Program | 31 | 620 |
| Mini Triathlon | 30 | 90 |
| Monadnock Senior’s Club | 25 | 600 |
| Monster Truck Show | 12 | 48 |
| No School Day Trip – Montshire Museum | 7 | 42 |
| No School Day Trip – N.E. Aquarium | 48 | 336 |
| No School Day Trip – Pat’s Peak Ski | 20 | 120 |
| Open Volleyball (2) | 20 | 1120 |
| Pat’s Peak Ski Prog. (JGS, JRMS, CHS) | 39 | 1170 |
| Pitch, Hit & Throw Baseball Camp | 19 | 570 |
| Pitch, Hit & Throw Softball Camp | 16 | 480 |

— Recreation Department —

| | | |
|--------------------------------------|------|------|
| Pure Shot Basketball Camp | 92 | 2392 |
| Rape, Aggression, Defense Program | 3 | 24 |
| Santa's Letters & e-mail | 44 | n/a |
| Saturday Morning Basketball | 99 | 1043 |
| Senior Coffee Group | 652 | 978 |
| Senior Trips (Thirteen) | 115 | 925 |
| Spring Break Trips | 98 | 645 |
| Spring Swim Lessons | 28 | 196 |
| Sunday Morning Basketball (3) | 25 | 750 |
| Sunday Afternoon Volleyball (4) | 30 | 1680 |
| Summer Swim Lessons at Contoocook L. | 58 | 493 |
| Thorndike Pond Attendance | 2450 | 3675 |
| Winter Break Activities | 60 | 360 |

| | | |
|----------------|---------------|---------------|
| TOTALS: | 13,591 | 50,117 |
|----------------|---------------|---------------|

Special Thanks to these hard working volunteers:

- (1) Marge Clarke-Kevan coordinates Jaffrey/Rindge Marlins Swim Team
- (2) Nancy Stone coordinates Adult Evening Volleyball
- (3) Nick Hill coordinates Sunday Adult Basketball
- (4) Richard Wagner coordinates Sunday Adult Volleyball



— Regional Prosecutor —

Our partnership with the Town of Peterborough with regard to the Regional Prosecutor's Office continues to be a successful and effective operation and 2008 proved to be another active year. Actual statistics have shown a notable increase in activity over 2007, with each department contributing commensurate with their respective appropriations.

In addition to our prosecutorial function, our office participated in the Con-Val High School Student Intern Program which was a rewarding experience for us and hopefully for the students as well.

As a result of the international economic climate, our communities have seen increases in fraudulent activities such as the issuance of bad checks, thefts by deception and embezzlement. In all areas of offenses we have had over \$ 34,000.00 in restitution ordered to be paid to victims through the Court, Department of Corrections or through our office. Additionally, in most cases where a defendant fails to appear and officers appear at court, witness fees are generally assessed and paid to the respective town's general fund.

Our office also receives a limited amount of income through the collection of discovery fees. In 2008 our total income was \$ 1,270.00

The statistical breakdown is as follows and includes cases open, pending, or closed out in 2008:

| | | | | |
|---------|------|------|------|------|
| JAFFREY | 2005 | 2006 | 2007 | 2008 |
| | 728 | 735 | 775 | 887 |

[Of the 887 cases, 119 were minor traffic cases, 698* were criminal and 70 were juvenile.] * 13 cases also required administrative hearings at DMV in Concord

Discovery Income = \$ 600.00

| | | | | |
|--------------|------|------|------|------|
| PETERBOROUGH | 2005 | 2006 | 2007 | 2008 |
| | 529 | 565 | 535 | 606 |

— *Regional Prosecutor* —

[Of the 606 cases, 107 were minor traffic cases, 453** were criminal and 46 were juvenile.] ** 10 cases also required administrative hearings at DMV in Concord.

Discovery Income = \$ 670.00

Respectfully submitted,
Richard Carpenter, Jr.
Lieutenant / Police Prosecutor
Jaffrey - Peterborough



VITAL STATISTICS



— Vital Statistics —

Jaffrey Resident — Marriage Report 2008

The following information is provided by the NH Department of Vital Records

| Date | Names | Place of Residence |
|-------------|-----------------------|---------------------------|
| Feb 14 | Breana L. Faircloth | Jaffrey |
| | Luis D. Gonzalez | Jaffrey |
| Feb 15 | Kristina E. Misiaszek | Jaffrey |
| | Nicholas L. Loughlin | Jaffrey |
| Feb 16 | Stacy M. Ravellette | Jaffrey |
| | Shawn L. Fournier | Jaffrey |
| Mar 22 | Amy M. Chicoine | Jaffrey |
| | Andrew S. Grant | Jaffrey |
| Apr 22 | Brigitte A. Leger | Jaffrey |
| | Christopher A. Leger | Jaffrey |
| May 10 | Tracey L. Grimes | Jaffrey |
| | Jonathan M. Burt | Jaffrey |
| May 23 | Nicole A. Donaldson | Jaffrey |
| | Jacob J. Landry | Jaffrey |
| Jun 07 | AnnMarie Pine | North Chelmsford, Ma |
| | Christopher Del Rossi | Jaffrey |
| Jun 07 | Amanda M. Lambert | Jaffrey |
| | Robert M. Carignan | Jaffrey |
| Jun 07 | Stephanie E. Connor | Jaffrey |
| | Daniel J. Wrona | Jaffrey |

| Date | Names | Place of Residence |
|-------------|--|-----------------------------|
| Jun 27 | Laura K. Kim Nicholas S. Hill | Jaffrey Jaffrey |
| Jun 28 | Katherine E. Olson Richard H. Olson | Jaffrey Jaffrey |
| Jul 19 | Tauna R. Calise Kenneth M. Roderick | Jaffrey Jaffrey |
| Jul 19 | Erin M. Getty Matthew D. Patterson | Jaffrey New Ipswich |
| Aug 09 | Jamie Mackey Aaron R. Kaplan | Jaffrey Milford |
| Aug 16 | Jessica J. Bergeron Nathan A. Taylor | Jaffrey Jaffrey |
| Aug 17 | Jessica E. Mattscheck Joel M. Rousseau | Jaffrey Jaffrey |
| Aug 24 | Anne M. Caissie James K. VanCampen | Jaffrey Jaffrey |
| Aug 29 | Jennifer A. McCarthy Timothy J. Hopper | Jaffrey Strongsville, OH |
| Aug 30 | Tiffany A. Black Joel P. Smith | Jaffrey Jaffrey |
| Sept 27 | Riley S. Patterson Christopher C. Burdett | Jaffrey Jaffrey |
| Oct 04 | Charmaine D. Lambert Matthew J. Peard | Jaffrey Jaffrey |

| Date | Names | Place of Residence |
|-------------|--|---------------------------|
| Oct 11 | Jacqueline M. Perkins James K. Coll | Jaffrey Jaffrey |
| Oct 25 | Deidre M. Kantz Jesse J. Nero | Jaffrey Jaffrey |
| Oct 31 | Sara E. Drew Ryan M. Monteverde | Jaffrey Fitzwilliam |
| Nov 01 | Linda J. Russ Raymond H. Orben | Winchester Jaffrey |
| Nov 22 | Felicia A. Best Chance P. Johndro | Jaffrey Jaffrey |

— Vital Statistics —

Jaffrey Resident — Birth Report 2008

The following information is provided by the NH Department of Vital Records

| Date | Name | Parents | Place |
|-------------|---------------------------------|---------------------------------------|--------------|
| Jan 03 | Andries Petrus Booyesen | Ashley Jones Andries Booyesen | Peterborough |
| Jan 15 | Lily Rose Amber Green | Jaime Liley Jordan Green | Peterborough |
| Jan 30 | Riley Grace Vitello | Sarah Vitello Jonathan Vitello | Keene |
| Feb 01 | Angel Nicole Runnals | Leah Stickney Adam Runnals | Peterborough |
| Feb 04 | Phoenix John Crowe-O'Neil | Johna O'Neil Joseph Crowe | Peterborough |
| Feb 08 | Emma Lacy Norris | Heather Norris Edward Norris | Peterborough |
| Feb 12 | Owen Clark Doremus | Susanne Doremus Nathan Doremus | Peterborough |
| Feb 13 | Presleigh Meredith Peard | Charmaine Lambert Matthew Peard | Peterborough |
| Feb 22 | Carlee Judith Flinkstrom | Jami Coll Mark Flinkstrom | Peterborough |
| Feb 29 | Hayden Robert Louis Fontaine | Felicia Caisse Gregory Fontaine | Peterborough |
| Mar 02 | Luke Walker Hartnett | Katherine Hartnett Daniel Hartnett | Keene |
| Mar 05 | Emily Lindsey Lewis | Samantha Lewis Brendan Lewis | Peterborough |
| Mar 10 | Chance Richard Derosier | Abigail Derosier Joseph Derosier | Peterborough |

— Vital Statistics —

| Date | Name | Parents | Place |
|-------------|----------------------------------|--|--------------|
| Mar 17 | Aubree Marie Blanchard | Jocelyn Shelley-Blanchard Scott Blanchard | Peterborough |
| Mar 18 | Isabella Grant Demmons | Andrea Demmons Grant Demmons | Peterborough |
| Mar 22 | Christina Navi Roeun | Jennifer Soeur Tommy Roeun | Peterborough |
| Apr 03 | Samuel Henry Kot | Linda Kot Roger Kot | Keene |
| Apr 17 | Dante Matthew Nevers | Melaine Barthel Matthew Nevers | Peterborough |
| Apr 29 | Veronika Nazely Geloran | Elizabeth Geloran Richard Geloran | Peterborough |
| May 08 | Isabella Rosalyn Joliah Dicastro | Indira Smart Brian Dicastro | Peterborough |
| May 12 | John Parker Devens | Elysia Devens David Devens | Peterborough |
| May 14 | Mylah Marie Breen | Jandi Wilkins Daniel Breen | Peterborough |
| Jun 20 | Solace Greta Gauthier | Serra Gauthier Eric Gauthier | Nashua |
| Jun 30 | Ayden Joseph Greene | Candace Marshall | Peterborough |
| Jul 07 | Ella Faith Normandin | Kathleen Normandin Zachary Normandin | Nashua |
| Jul 16 | Isaac Dylan Allen | Feleisha Dumas | Keene |
| Aug 01 | Allies Anna Sisombath | Phoukham Sisombath Richie Sisombath | Peterborough |

— Vital Statistics —

| Date | Name | Parents | Place |
|-------------|----------------------------|---------------------------------------|--------------|
| Aug 05 | Brielle Sofia Krook | Emma Krook Gabriel Krook | Peterborough |
| Aug 12 | Jenna Faith Theriault | Terri Theriault Jason Theriault | Keene |
| Aug 14 | Zoe Marie Sullivan | Autumn Sullivan David Sullivan | Nashua |
| Aug 30 | Madison Ann Kemp | Elizabeth Kemp Scott Kemp | Peterborough |
| Sept 08 | Hector Eusebe Bedard | Mary Bedard Hector Bedard | Peterborough |
| Sept 20 | Kaelyn Kathleen Cunningham | Amy Cunningham Richard Cunningham | Keene |
| Sept 23 | Samantha Grace Lemoine | Sarah Heath Timothy Lemoine | Peterborough |
| Sept 26 | Madison Ann Niemi | Lisa Niemi John Niemi | Nashua |
| Oct 15 | Brianne Alli Dupuis | Leah Dupuis Brian Dupuis | Peterborough |
| Nov 04 | Abigail Ruth Gutierrez | Leah Donovan David Gutierrez | Peterborough |
| Nov 05 | Isabella Grace Rowland | Erika Rowland Michael Rowland | Nashua |
| Nov 17 | Kylie Alvia Nunes | Jennifer Spoon Brian Nunes | Peterborough |
| Nov 27 | Kamryn Daniel Castricone | Amanda Castricone James Castricone | Keene |
| Dec 01 | James Lucas Ellia | Allison Ellia Matthew Ellia | Keene |

— Vital Statistics —

| Date | Name | Parents | Place |
|-------------|---------------------------------|----------------------------------|------------------------|
| Dec 08 | Caoline Elvi Karlsen | Rebecca Karlsen Brian Karlsen | Nashua |
| Dec 10 | Taylor Madison Kolb | Gayle Kolb | Peterborough |
| Dec 12 | Charlotte Rose-Marie O'Brien | Erin Falkins Rory O'Brien | Peterborough |
| Dec 17 | Cheyenne Antoinette Sisk | Michelle Sisk Rodney Sisk | Peterborough |
| Dec 21 | Patrick Michael ONeil | Crystle ONeil Patrick ONeil | Keene |
| Dec 21 | Khloe Rose ONeil | Crystle ONeil | Keene Patrick ONeil |
| Dec 31 | Liam Michael Dunning | Sarah Dunning Adam Dunning | Peterborough |

— Vital Statistics —

Jaffrey Resident — Death Report 2008

The following information is provided by the NH Department of Vital Records

| Date | Name | Place |
|-------------|-------------------------------|--------------|
| Jan 19 | Elinor Moore | Peterborough |
| Feb 11 | Rita (Lessard) Courchene | Jaffrey |
| Feb 12 | Robert Mansfield | Peterborough |
| Feb 20 | Polly (Lewis) Eichin | Jaffrey |
| Feb 21 | Lee Baer | Jaffrey |
| Feb 25 | James Lawn | Jaffrey |
| Feb 27 | Lillian (MacDonald) Washburn | Jaffrey |
| Feb 28 | Philip Dechert | Manchester |
| Mar 03 | Minnie (Hackler) Mattson | Jaffrey |
| Mar 08 | Gladys (Hansen) Myers | Peterborough |
| Mar 08 | Alice (Beyette) Lowell | Jaffrey |
| Mar 13 | William Nason | Peterborough |
| Apr 05 | Antoinette (Duval) Bourdon | Jaffrey |
| Apr 19 | Carolyn (McNeil) Merrill | Peterborough |
| Apr 24 | Donald Draper | Peterborough |
| May 07 | Carmella (Vanni) DeBell | Jaffrey |
| May 20 | Lorraine (Bennett) Marro | Jaffrey |
| Jun 01 | Marcia (Jordan) Boutwell | Jaffrey |
| Jun 03 | Helen Ford | Peterborough |
| Jun 11 | Paul Weber | Peterborough |
| Jun 12 | Theodore Magoun | Keene |
| Jun 24 | Sally (Farrar) Dunn | Concord |
| Jul 01 | Marie (Daly)Robinson | Jaffrey |
| Jul 13 | Stanley Dombroski | Manchester |
| Aug 01 | Gwendolyn (Sumlin) Cameron | Jaffrey |
| Aug 23 | Melville Fernald | Jaffrey |
| Aug 25 | Barbara (Kitteredge) Shepherd | Jaffrey |
| Aug 27 | Fred Bent, Sr | Peterborough |
| Aug 30 | Arthur Coll | Jaffrey |
| Sept 03 | Gerald Ricard | Jaffrey |
| Sept 26 | Louise (Primmer) Beam | Jaffrey |
| Sept 30 | Gladys Harris | Jaffrey |

| Date | Name | Place |
|-------------|----------------------------|--------------|
| Sept 30 | Martha (Nehring) Caron | Peterborough |
| Oct 13 | Florence (Slattery) Monnat | Jaffrey |
| Oct 13 | Joan (Campbell) Kelly | Jaffrey |

— *Vital Statistics* —

| | | |
|--------|-----------------------------|--------------|
| Oct 25 | Linda Sheriff | Jaffrey |
| Oct 25 | Rachel (Jackson) Desrosiers | Peterborough |
| Oct 25 | Lawrence Donovan, Jr | Manchester |
| Nov 03 | Beverly (Wyman) Bugler | Jaffrey |
| Nov 06 | Judith (Raymond) Tieger | Jaffrey |
| Nov 06 | Kerry Johnson | Lebanon |
| Nov 18 | Hubert Dumais | Jaffrey |
| Nov 26 | Vivian (Thomas) Stedman | Jaffrey |
| Nov 30 | Sidney Carlton II | Peterborough |
| Dec 01 | Wilma (Hale) Jewell | Lebanon |
| Dec 20 | John Sanderson | Jaffrey |
| Dec 20 | Ronald Taylor | Jaffrey |
| Dec 21 | Doris (Lieber) Stiles | Peterborough |
| Dec 23 | Jesselyn (Innes) Bartlett | Jaffrey |

JAFFREY COMMUNITY PROFILES



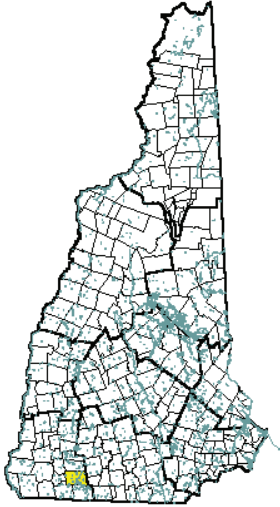

Jaffrey, NH

Community Contact

Jaffrey Board of Selectmen
Michael J. Hartman, Town Manager
10 Goodnow Street
Jaffrey, NH 03452

Telephone

(603) 532-7880

Fax

(603) 532-7862

E-mail

townmanager@town.jaffrey.nh.us

Web Site

<http://town.jaffrey.nh.us>

Municipal Office Hours

Monday through Friday, 8:30 am - 5 pm; Town Clerk/Tax Collector: Monday, Tuesday, Wednesday, 8:30 am - 5 pm, Thursday, 8:30 am - 5 pm and 6 pm - 8 pm, Friday, 8:30 am - 12 noon

County

Cheshire

Labor Market Area

Peterborough NH LMA

Tourism Region

Monadnock

Planning Commission

Southwest Region

Regional Development

Monadnock Economic Development Corp.

Election Districts

US Congress

District 2

Executive Council

District 5

State Senate

District 11

State Representative

Cheshire County District 7

Incorporated: 1773

Origin: In 1749 this territory was chartered as Monadnock Number 2, sometimes called Middle Monadnock or Middletown. It was one of the first towns established under the New Hampshire proprietors' purchase of undivided lands under the Masonian claim. The grant was renewed in 1767, and the town incorporated in 1773 as Jaffrey, in honor of George Jaffrey, member of a prominent Portsmouth family. Both his father and son were named George, and all three served as treasurer of the province. George Senior held the position when the state was still under Massachusetts rule. George III also served as proprietors' clerk, and was a life trustee of Dartmouth College, providing the design for the official college seal.

Villages and Place Names: Hadley, Jaffrey Center, Squantum

Population, Year of the First Census Taken: 1,235 residents in 1790

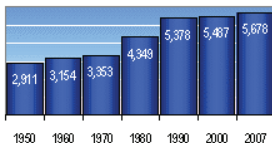

Population Trends: Population change for Jaffrey totaled 2,576 over 50 years, from 2,911 in 1950 to 5,487 in 2000. The largest decennial

percent change was a 30 percent increase between 1970 and 1980, followed by a 24 percent increase over the next decade. The 2007 Census estimate for Jaffrey was 5,678 residents, which ranked 58th among New Hampshire's incorporated cities and towns.

Population Density and Land Area (NH Office of Energy & Planning): 149.0 persons per square mile of land area. Jaffrey contains 38.4 square miles of land area and 1.8 square miles of inland water area.

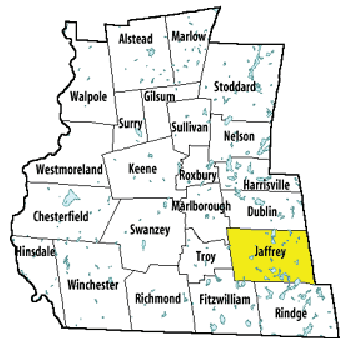

Cheshire County

Economic & Labor Market Information Bureau, NH Employment Security, 2008. Community Response Received 08/06/08

All information regarding the communities is from sources deemed reliable and is submitted subject to errors, omissions, modifications, and withdrawals without notice. No warranty or representation is made as to the accuracy of the information contained herein. Specific questions regarding individual cities and towns should be directed to the community contact.

— Jaffrey Profiles

MUNICIPAL SERVICES

| | |
|--|--------------------|
| Type of Government | Town Manager |
| Budget: Municipal Appropriations, 2008 | \$7,504,841 |
| Budget: School Appropriations, | not available |
| Zoning Ordinance | 1960/07 |
| Master Plan | 2007 |
| Capital Improvement Plan | Yes |
| Industrial Plans Reviewed By | Building Inspector |

Boards and Commissions

| | |
|------------|--|
| Elected: | Selectmen; Town Clerk |
| Appointed: | Planning; Zoning; Library; Conservation; Economic Development |

Public Library Jaffrey Public

EMERGENCY SERVICES

| | |
|-----------------------------------|--------------------------------|
| Police Department | Full-time |
| Fire Department | Full-time Chief & on call crew |
| Town Fire Insurance Rating | 6/9 |
| Emergency Medical Service | Volunteer |
| Nearest Hospital(s) | Distance Staffed Beds |
| Monadnock Community, Peterborough | 8 miles 25 |

UTILITIES

| | |
|--------------------------------------|---------------------|
| Electric Supplier | PSNH |
| Natural Gas Supplier | None |
| Water Supplier | Jaffrey Water Works |
| Sanitation | Municipal |
| Municipal Wastewater Treatment Plant | Yes |
| Solid Waste Disposal | |
| Curbside Trash Pickup | none |
| Pay-As-You-Throw Program | No |
| Recycling Program | Mandatory |
| Telephone Company | Fairpoint |
| Cellular Telephone Access | Yes |
| Cable Television Access | Yes |
| Public Access Television Station | Yes |
| High Speed Internet Service: | Business Yes |
| | Residential Yes |

PROPERTY TAXES (NH Dept. of Revenue Administration)

| | |
|---|---------|
| 2007 Total Tax Rate (per \$1000 of value) | \$23.47 |
| 2007 Equalization Ratio | 93.3 |
| 2007 Full Value Tax Rate (per \$1000 of value) | \$21.77 |
| 2007 Percent of Local Assessed Valuation by Property Type | |
| Residential Land and Buildings | 89.6% |
| Commercial Land and Buildings | 9.4% |
| Public Utilities, Current Use, and Other | 1.0% |

HOUSING SUPPLY (NH Office of Energy and Planning)

| | |
|--|-------|
| 2007 Total Housing Units | 2,547 |
| 2007 Single-Family Units | 1,716 |
| Residential Permits, Net Change of Units | 13 |
| 2007 Multi-Family Units | 663 |
| Residential Permits, Net Change of Units | 0 |
| 2007 Manufactured Housing Units | 168 |

DEMOGRAPHICS

(US Census Bureau)

| Total Population | Community | County |
|------------------|-----------|--------|
| 2007 | 5,678 | 77,725 |
| 2000 | 5,487 | 73,993 |
| 1990 | 5,378 | 70,223 |
| 1980 | 4,349 | 62,116 |
| 1970 | 3,353 | 52,364 |

Census 2000 Demographics

| Population by Gender | | |
|----------------------|-------|--------------|
| Male | 2,627 | Female 2,849 |

Population by Age Group

| | |
|-----------------|------------|
| Under age 5 | 333 |
| Age 5 to 19 | 1,197 |
| Age 20 to 34 | 947 |
| Age 35 to 54 | 1,649 |
| Age 55 to 64 | 491 |
| Age 65 and over | 859 |
| Median Age | 38.1 years |

Educational Attainment, population 25 years and over

| | |
|--------------------------------|-------|
| High school graduate or higher | 83.7% |
| Bachelor's degree or higher | 24.0% |

ANNUAL INCOME, 1999

(US Census Bureau)

| | |
|-------------------------------|----------|
| Per capita income | \$21,412 |
| Median 4-person family income | \$48,703 |
| Median household income | \$45,033 |

Median Earnings, full-time, year-round workers

| | |
|--------|----------|
| Male | \$35,349 |
| Female | \$26,773 |

Families below the poverty level

3.8%

LABOR FORCE

(NHES – ELMI)

| Annual Average | 1997 | 2007 |
|----------------------|-------|-------|
| Civilian labor force | 2,777 | 2,763 |
| Employed | 2,679 | 2,647 |
| Unemployed | 98 | 116 |
| Unemployment rate | 3.5% | 4.2% |

EMPLOYMENT & WAGES

(NHES – ELMI)

| Annual Average Covered Employment | 1997 | 2007 |
|---|-------|-------|
| Goods Producing Industries | | |
| Average Employment | 1,132 | 1,137 |
| Average Weekly Wage | \$641 | \$888 |
| Service Providing Industries | | |
| Average Employment | 912 | 1,021 |
| Average Weekly Wage | \$348 | \$546 |
| Total Private Industry | | |
| Average Employment | 2,044 | 2,158 |
| Average Weekly Wage | \$510 | \$726 |
| Government (Federal, State, and Local) | | |
| Average Employment | 313 | 366 |
| Average Weekly Wage | \$538 | \$760 |
| Total, Private Industry plus Government | | |
| Average Employment | 2,357 | 2,524 |
| Average Weekly Wage | \$514 | \$731 |

n = indicates that data does not meet disclosure standards

— Jaffrey Profiles —

EDUCATION AND CHILD CARE

| | | | | |
|------------------------------|---|--------------------|-------------|-------------------------|
| Schools students attend: | Grades K-12 are part of Jaffrey-Rindge Cooperative (Jaffrey, Rindge) | | | District: SAU 47 |
| Career Technology Center(s): | Region 14 Applied Technology Center, Peterborough | | | Region: 14 |
| Educational Facilities | Elementary | Middle/Junior High | High School | Private/Parochial |
| Number of Schools | 1 | 1 | 1 | 2 |
| Grade Levels | K 1-5 | 6-8 | 9-12 | K 1-12 |
| Total Enrollment | 371 | 413 | 489 | 137 |

NH Licensed Child Care Facilities, 2008: Total Facilities: 7 Total Capacity: 146

Nearest Community College: **Manchester; Nashua**

Nearest Colleges or Universities: **Franklin Pierce University; Keene State; New England; Antioch New England**

| LARGEST BUSINESSES | PRODUCT/SERVICE | EMPLOYEES | ESTABLISHED |
|--------------------------------|-------------------------|-----------|-------------|
| Millpore Corporation | Industrial filter | 315 | 1974 |
| Jaffrey-Rindge School District | Education | 300 | |
| TFX Medical, Inc. | Medical tubing | 252 | 1980 |
| DD Bean & Sons | Paperbook matches | 125 | 1938 |
| Good Shepherd Nursing Home | Elder care services | 115 | 1977 |
| Printegra | Graphic design services | 89 | 2003 |
| Belletetes | Hardware store | 89 | 1898 |
| Medefab | Medical devices | 50 | 1990 |
| Johnson Abrasives | Coated abrasives | 40 | 1979 |
| New England Wood Pellet | Wood pellets | 40 | 1998 |

TRANSPORTATION (distances estimated from city/town hall)

| | | |
|--|---|--------------------------|
| Road Access | US Routes | 202 |
| | State Routes | 124, 137 |
| Nearest Interstate, Exit | I-91 (VT), Exit 3; Everett Tpk., Exits 7 - 8 | |
| Distance | 32 miles; 33 miles | |
| Railroad | No | |
| Public Transportation | No | |
| Nearest Public Use Airport, General Aviation | | |
| Jaffrey - Silver Ranch | Runway | 2,982 ft. asphalt |
| Lighted? Yes | Navigation Aids? | Yes |
| Nearest Airport with Scheduled Service | | |
| Manchester-Boston Regional | Distance | 44 miles |
| Number of Passenger Airlines Serving Airport | 8 | |
| Driving distance to select cities: | | |
| Manchester, NH | 42 miles | |
| Portland, Maine | 138 miles | |
| Boston, Mass. | 75 miles | |
| New York City, NY | 234 miles | |
| Montreal, Quebec | 274 miles | |

COMMUTING TO WORK

(US Census Bureau)

| | |
|-----------------------------------|---------------------|
| Workers 16 years and over | |
| Drove alone, car/truck/van | 77.6% |
| Carpooled, car/truck/van | 12.2% |
| Public transportation | 0.7% |
| Walked | 4.1% |
| Other means | 0.0% |
| Worked at home | 5.5% |
| Mean Travel Time to Work | 22.7 minutes |
| Percent of Working Residents: | |
| Working in community of residence | 43% |
| Commuting to another NH community | 47% |
| Commuting out-of-state | 10% |

RECREATION, ATTRACTIONS, AND EVENTS

| | |
|---|---|
| X | Municipal Parks |
| | YMCA/YWCA |
| | Boys Club/Girls Club |
| X | Golf Courses |
| | Swimming: Indoor Facility |
| | Swimming: Outdoor Facility |
| | Tennis Courts: Indoor Facility |
| X | Tennis Courts: Outdoor Facility |
| | Ice Skating Rink: Indoor Facility |
| | Bowling Facilities |
| X | Museums |
| | Cinemas |
| | Performing Arts Facilities |
| X | Tourist Attractions |
| X | Youth Organizations (i.e., Scouts, 4-H) |
| X | Youth Sports: Baseball |
| X | Youth Sports: Soccer |
| | Youth Sports: Football |
| X | Youth Sports: Basketball |
| | Youth Sports: Hockey |
| X | Campgrounds |
| X | Fishing/Hunting |
| X | Boating/Marinas |
| X | Snowmobile Trails |
| X | Bicycle Trails |
| X | Cross Country Skiing |
| X | Beach or Waterfront Recreation Area |
| | Overnight or Day Camps |
| Nearest Ski Area(s): Pat's Peak | |
| Other: Historic District; Monadnock State Park | |

Directory of Taxable Property



Property Inventory - Year 2008

| Owner's Name | Co_grantee's Name | Location | Total Assessed | Total Assessed | Total Assessed |
|--|------------------------|-----------------------|----------------|----------------|----------------|
| | | | Land Value | Improvements | Parcel Value |
| | | 25 CHARLONNE ST #MAIN | 0 | 0 | 0 |
| | | 1-125 FOREST PARK | 0 | 0 | 0 |
| 3 DIONNE ST LLC | | 3 DIONNE ST | 40666 | 1017 | 41683 |
| 347 MAIN STREET REVOCABLE TRUS | | 347 MAIN ST | 65436 | 228796 | 294232 |
| 52 FITZGERALD DR LLC | | 52 FITZGERALD DR | 132846 | 754691 | 887537 |
| 56 PETERBOROUGH ST JAFFREY NH 03452 LLC | | 56 PETERBOROUGH ST | 72033 | 134994 | 207027 |
| 71 NORTH LLC | | 71 NORTH ST | 34707 | 43800 | 78507 |
| 81 FITZGERALD DR CONDO ASSOC | % HIGH STANDARD | 81 FITZGERALD DR | 587586 | 0 | 587586 |
| 81 FITZGERALD DRIVE, UNIT 2 REALTY TRUST | | 81 FITZGERALD DR | 0 | 926726 | 926726 |
| ABERNETHY, ROBERT G | ABERNETHY, MARIE C | 38 FOX RUN LN | 297505 | 302058 | 599563 |
| ADAMS, DAVID G | | FITZWILLIAM RD | 2475 | 0 | 2475 |
| ADAMS, DAVID G | | MILLIKEN RD | 202 | 0 | 202 |
| ADAMS, JAMIE R | | 17 MEMORY LN | 42370 | 98993 | 141363 |
| AHO, DAVID A | AHO, WANDA | FORCIER WAY | 2070 | 0 | 2070 |
| AHO, MARCUS J | AHO, MICHAEL J | 86 PERRY RD | 57046 | 218361 | 275407 |
| AHO, REID | KROOK, ASHLEY | 145 NUTTING RD | 52100 | 77244 | 129344 |
| ALBEE 2000 FAMILY TRUST, TONYA | | 180 SQUANTUM RD | 88260 | 244543 | 332803 |
| ALBIN REALTY LLC | | 48 NORTH ST | 47478 | 132198 | 179676 |
| ALBRIGHT, ROSALYN PATRICE | | 34 HIGHLAND AVE | 49580 | 96132 | 145712 |
| ALCINDOR, WENDY A | | 12 AETNA ST | 54600 | 115615 | 170215 |
| ALDERMAN, HOLLY COMPTON | | 703 MOUNTAIN RD | 77378 | 170451 | 247829 |
| ALDRICH, GEOFFREY M | | 13 STRATTON RD #C | 0 | 162341 | 162341 |
| ALEX, SHARON A | | 350 WOODBOUND RD | 56339 | 85261 | 141600 |
| ALIX, KEVIN L | ALIX, BARBARA | 144 MOUNTAIN RD | 62073 | 160887 | 222960 |
| ALLEN, BRUCE F | | RED GATE RD | 33829 | 0 | 33829 |
| ALLEN, ROBYN L | | 27 GILMORE POND RD | 44221 | 98470 | 142691 |
| ALLIANCE ENERGY LLC | | 50 PETERBOROUGH ST | 83858 | 694546 | 778404 |
| ALVAREZ, LAURENCE | ALVAREZ, KERRY L | 76 WITT HILL RD | 72656 | 169475 | 242131 |
| AMERICAN LEGION | % US CELLULAR TAX DEPT | 20 WEBSTER ST | 0 | 108000 | 108000 |
| AMES, FORREST | AMES, HESTER A | 202 FITZWILLIAM RD | 89831 | 237333 | 327164 |
| AMES, HEATHER W | | SANDERS RD | 1692 | 0 | 1692 |
| AMES, RICHARD | AMES, HEATHER | 12 BLACKBERRY LN | 152024 | 375901 | 527925 |
| ANDERSON, DONALD | ANDERSON, SARAH E | MOUNTAIN RD | 4980 | 0 | 4980 |
| ANDERSON, DONALD T | ANDERSON, SARAH E | 6 MELISSA CR | 0 | 159492 | 159492 |
| ANDERSON, DONALD T | ANDERSON SARAH E | 944 MOUNTAIN RD | 63179 | 150930 | 214109 |
| ANDERSON, HOLLY L | | 21 LORNAS LN | 79798 | 119069 | 198867 |
| ANDERSON, JASON N | ANDERSON, AMANDA I | 47 PROSPECT ST | 48613 | 110242 | 158855 |
| ANDERSON, KARL E | | 9 CROSS ST | 41399 | 45432 | 86831 |
| ANDERSON, LAWRENCE D | | SQUANTUM RD | 6959 | 0 | 6959 |
| ANDREWS, HAROLD | ANDREWS, DONNA | 5 KEVIN LN | 48980 | 152638 | 201618 |
| ANDREWS, MARJORIE C | ANDREWS, DEANNA C | 49 FOREST PARK | 0 | 31370 | 31370 |
| ANTONUCCIO, LISA M | | 3 NELSON CIR | 48300 | 101685 | 149985 |
| ANTTILA, DAVID | | 8 BIRCH ST | 39913 | 91438 | 131351 |
| APK REAL ESTATE LLC | | AMOS FORTUNE RD | 0 | 0 | 0 |
| ARCECI, DOMINICK | | LETOURNEAU DRIVE | 49114 | 0 | 49114 |
| ARCECI, GARY P | ARCECI, VICTORIA S | 98 NORTH ST | 49400 | 117944 | 167344 |
| ARCHAMBAULT REV TRUST, GLORIA | | 462 SQUANTUM RD | 48248 | 116968 | 165216 |
| ARCHAMBAULT REV TRUST, RITA M | | 8 CROSS ST | 41172 | 119472 | 160644 |
| ARCHAMBAULT REVOC TRUST, RITA M | | 14 NUTTING RD | 39661 | 105118 | 144779 |
| ARCHAMBAULT TRUST, RITA M | | NUTTING RD | 3964 | 0 | 3964 |
| ARK INC, THE | %CHARLES W BACON III | DUBLIN RD | 542 | 0 | 542 |
| ARK INC, THE | %CHARLES W BACON III | DUBLIN RD | 135 | 0 | 135 |
| ARK INC, THE | %CHARLES W. BACON III | DUBLIN RD | 488 | 0 | 488 |
| ARK INC, THE | | DUBLIN RD | 35 | 0 | 35 |
| ARK INC, THE | %CHARLES W BACON III | DUBLIN RD | 709 | 0 | 709 |
| ARK INC, THE | | DUBLIN RD | 67 | 0 | 67 |
| ARK INC, THE | %CHARLES W BACON III | DUBLIN RD | 135 | 0 | 135 |
| ARK INC, THE | %CHARLES W BACON III | 241 DUBLIN RD | 95719 | 381878 | 477597 |

Property Inventory - Year 2008

| Owner's Name | Co_grantee's Name | Location | Total Assessed | Total Assessed | Total Assessed |
|-----------------------------------|----------------------------------|------------------------|----------------|----------------|----------------|
| | | | Land Value | Improvements | Parcel Value |
| ARRUDA, PAUL J | ARRUDA, MARY-ELLEN | 307 MAIN ST | 50420 | 170109 | 220529 |
| ARSENEAULT, TREY | ARSENEAULT, DENISE L | 12 HUNT RD | 39074 | 122495 | 161569 |
| ARTHUR FAMILY LTD PARTNERSHIP | % WILLIAM ARTHUR | 36 FOX RUN LN | 298676 | 125354 | 424030 |
| ASCANI, JAMES E | ASCANI, THERESA A | 120 SAWTELLE RD | 59435 | 79398 | 138833 |
| ASCANI, JOSEPH | ASCANI, SHELLY | 150 SHERWOOD LN | 82189 | 194520 | 276709 |
| ASCANI, RUTH E | CARLETON, DAVID ROBERT | 41 RIVER ST | 41295 | 84913 | 126208 |
| ASCANI, STEVEN D | | 39 RIVER ST | 42096 | 131897 | 173993 |
| ATKINS, VALERIE A | LICHTER, MICHAEL | 396 GILMORE POND RD | 294735 | 450594 | 745329 |
| AUCOIN, BRENT | AUCOIN, PAULA | 78-80 HUNT RD | 77739 | 243714 | 321453 |
| AUCOIN, BRENT | AUCOIN, PAULA | SQUANTUM RD | 32418 | 150 | 32568 |
| AUSTERMAN, DONALD J | AUSTERMAN, SALLY C | GILSON RD | 335899 | 44542 | 380441 |
| AUSTIN, LAURENCE C | AUSTIN, LINDA L | 79 NUTTING RD | 47616 | 79841 | 127457 |
| AUSTIN, ROBERT M | AUSTIN, JO-ANN HARVEY | 61 HIGHLAND AVE | 51560 | 121631 | 173191 |
| AVERY, ELLEN A | | 12 LABAN AINSWORTH WAY | 55899 | 114795 | 170694 |
| AYERS, KENNETH M | AYERS KAREN B | 99 LACY RD | 60155 | 162091 | 222246 |
| AYRES, ROBERT G | AYRES SALLY W | GILSON RD | 14910 | 0 | 14910 |
| AYRES, ROBERT G | AYRES, SALLY W | 74 GILSON RD | 83853 | 231355 | 315208 |
| BABINEAU, MICHAEL A | CROWLEY, SHAUNA J | 89 FOREST PARK | 0 | 36341 | 36341 |
| BABSON, DEBORAH E | | 116 OLD COUNTY RD | 61601 | 341966 | 403567 |
| BACON JOINT TRUST, PAUL & JOAN | | 8 DUSTIN LN | 0 | 152896 | 152896 |
| BACON REV TRUST, KENDALL F | BACON REV TRUST, DOROTHY | 855 MOUNTAIN RD | 54275 | 191981 | 246256 |
| BACON REV TST, CHARLIE AND JEAN | %CHARLES WALDO BACON III | DUBLIN RD | 1073 | 0 | 1073 |
| BACON, JAMES H | BACON, SARA L | 179 DUBLIN RD | 79402 | 174205 | 253607 |
| BADGER, DOROTHY | HOYT, JOSEPH N | 340 MOUNTAIN RD | 82419 | 220058 | 302477 |
| BAER INTER VIVOS TST, LEE | BAER INTER VIVOS TST, VIVIANNE F | 278 GREAT RD | 87161 | 201563 | 288724 |
| BAILEY, BRAD A | MISNER, TRACI E | 112 FOREST PARK | 0 | 33930 | 33930 |
| BAILEY, CLARKE S | BAILEY, SHELBY | 31 TURNPIKE RD | 41281 | 176822 | 218103 |
| BAILEY, RUTHANNE | | OLD COUNTY RD | 29882 | 0 | 29882 |
| BAILEY, RUTHANNE | | 64 OLD COUNTY RD | 72679 | 134319 | 206998 |
| BAILEY, WENDY L | | 9 DUVAL COOP MH PARK | 0 | 32293 | 32293 |
| BAILLARGEON, KEVIN A | | 14 HOWARD HILL RD | 49220 | 92010 | 141230 |
| BAIRD PAVING & CONTRACTING INC | | 18 BROOK ST | 36866 | 37051 | 73917 |
| BAIRD REV TRUST, HARLAN AND JOYCE | | 9 JUNIPER ST | 41260 | 88051 | 129311 |
| BAIRD REV TRUST, HARLAN AND JOYCE | | 22 OAK ST | 39799 | 40102 | 79901 |
| BAIRD REV TRUST, HARLAN AND JOYCE | | RED GATE RD | 30829 | 0 | 30829 |
| BAIRD, HARLAN AND JOYCE REV TRUST | | 16 BROOK ST | 37676 | 98870 | 136546 |
| BAIRD, JOHN I | BAIRD, LYNDIA G | 70 RIVER ST | 39204 | 84927 | 124131 |
| BAKER, JOANNE W | | THORNDIKE POND RD | 140000 | 270 | 140270 |
| BAKER, JOANNE W | | 324 THORNDIKE POND RD | 130874 | 91271 | 222145 |
| BAKER, JUDITH A | | 25 CHARLONNE ST #5 | 0 | 139114 | 139114 |
| BAKER, TIMOTHY G | BAKER, CAROLINE | 5 GROVE ST | 40774 | 77754 | 118528 |
| BALDWIN IRREVOCABLE TRUST | | 16 ERIN LN | 49400 | 111794 | 161194 |
| BALENTINE, JAMES W | BALENTINE, BETTY J | CHADWICK RD | 1488 | 0 | 1488 |
| BALENTINE, JAMES W | BALENTINE, BETTY JANE | 53 CHADWICK RD | 56597 | 296836 | 353433 |
| BALL, KAREN L | BEAUREGARD, ANTHONY O | 27 CHARLONNE ST | 46838 | 132740 | 179578 |
| BALL, WILLIAM J | BALL, NORMA D | 65 DEAN FARM RD | 57160 | 115030 | 172190 |
| BALLING, KARL W | BALLING, JENNIFER B | 154 NUTTING RD | 48613 | 151016 | 199629 |
| BANGHART FAM REVOC TRUST | | 365 THORNDIKE POND RD | 331835 | 266155 | 597990 |
| BANISH, CARL A | | 18 ROWLEY CIR | 57570 | 145778 | 203348 |
| BANK OF NEW HAMPSHIRE | %BOULOS PROP MNGT SVCS | GOODNOW ST | 15921 | 4810 | 20731 |
| BANK OF NEW HAMPSHIRE | %BOULOS PROP MNGT SVCS | GOODNOW ST | 5619 | 58882 | 64501 |
| BANK OF NEW HAMPSHIRE | %BOULOS PROP MNGT SVCS | 28 MAIN ST | 59002 | 760094 | 819096 |
| BANK OF NEW YORK | % FORECLOSURE MANAGEMENT COMPANY | 17 CARRIAGE HILL DR | 57240 | 101510 | 158750 |
| BANK ON NEW YORK | % COUNTRYWIDE HOME LOANS, INC | 61 HILLCREST RD | 57227 | 109465 | 166692 |
| BARANOWSKI, ANDREW V | BARANOWSKI, MAGDALENA | 15 LEHTINEN RD | 62295 | 142010 | 204305 |
| BARDSLEY, DONALD S | BARDSLEY, NOREEN | 72 FOREST PARK | 0 | 23200 | 23200 |
| BARKER, WELTHA I | | GILMORE POND RD | 2858 | 0 | 2858 |
| BARKER, WELTHA I | | 583 GILMORE POND RD | 113502 | 129283 | 242785 |

Property Inventory - Year 2008

| Owner's Name | Co_grantee's Name | Location | Total Assessed | Total Assessed | Total Assessed |
|----------------------------------|----------------------------|---------------------|----------------|----------------|----------------|
| | | | Land Value | Improvements | Parcel Value |
| BARLICK, LINDA M | BARLICK, MICHAEL W | 31 RIDGECREST RD | 47488 | 123665 | 171153 |
| BARLOW, DAVID H | BARLOW, KATHLEEN M | 92 LORD VIEW DR | 62835 | 224732 | 287567 |
| BARON, DAVID | | 696 GILMORE POND RD | 74854 | 127040 | 201894 |
| BARTLETT, CHRIS N | BARTLETT, JULIA R | 66 PRESCOTT RD | 64313 | 270352 | 334665 |
| BARTLETT, RONALD L | BARTLET, JESSELYN B | 103 LACY RD | 60305 | 136367 | 196672 |
| BARTON, WAYNE D | BARTON, REBECCA L | 444 MOUNTAIN RD | 70303 | 166702 | 237005 |
| BASTOS, ANTONIO | BASTOS, MARIA | 13 LAKEWOOD DR | 57965 | 130111 | 188076 |
| BATCHELDER, WALTER S | BATCHELDER, KATHLEEN | 212 NUTTING RD | 68533 | 214674 | 283207 |
| BAU, PACHA | | 142 RIVER ST | 40928 | 109474 | 150402 |
| BAUDLER, ERNEST J | BAUDLER, MARIANNE W | 49 SOUTH SHORE DR | 58806 | 115603 | 174409 |
| BAUS, TARA L | | 35 ROWLEY CIR | 54651 | 121922 | 176573 |
| BEAM, LOUISE F | | 85 FOREST PARK | 0 | 37876 | 37876 |
| BEAN AND SONS CO, D D | | CHESHIRE ST | 3232 | 0 | 3232 |
| BEAN AND SONS CO, D D | | 15 CHESHIRE ST | 39923 | 72778 | 112701 |
| BEAN AND SONS CO, D D | | PETERBOROUGH ST | 62277 | 0 | 62277 |
| BEAN AND SONS CO, D D | | 207 PETERBOROUGH ST | 240099 | 511730 | 751829 |
| BEAN AND SONS CO, D D | | 13 WHITE RD | 0 | 94172 | 94172 |
| BEAN ET AL, VERNON JAMES | | MATCHPOINT | 15369 | 9000 | 24369 |
| BEAN JR, HEIRS OF DELCIE D | | HARKNESS RD | 165 | 0 | 165 |
| BEAN JR, HEIRS OF DELCIE D | | HARKNESS RD | 1815 | 0 | 1815 |
| BEAN JR, HEIRS OF DELCIE D | | HARKNESS RD (REAR) | 4857 | 0 | 4857 |
| BEAN JR, HEIRS OF DELCIE D | | MAIN ST | 2827 | 0 | 2827 |
| BEAN JR, HEIRS OF DELCIE D | | MAIN ST | 879 | 0 | 879 |
| BEAN TRUSTEE, MARGARET C | TRUST AGREEMENT | 46 MATCHPOINT | 106730 | 348620 | 455350 |
| BEAN, CLAIRE | | 343 MAIN ST | 79420 | 345780 | 425200 |
| BEAN, CLAIRE R | | 99 HARKNESS RD | 82067 | 142989 | 225056 |
| BEAN, HEIRS OF DELCIE D | | MAIN ST | 575 | 0 | 575 |
| BEARCE, JAMES R | | 9 MOWER RD | 77600 | 19150 | 96750 |
| BEARCE, JAMES R | | PEABODY HILL RD | 6750 | 0 | 6750 |
| BEARCE, JAMES R | | 149 PEABODY HILL RD | 72500 | 206272 | 278772 |
| BEAULIEU, JAMES D | MARTIN, JANICE C | 8 FELCH RD | 48429 | 124149 | 172578 |
| BEAUREGARD SR, RICHARD V | BEAUREGARD, EMILY E | 50 SQUANTUM RD | 47791 | 122425 | 170216 |
| BEAUSOLEIL, CECILE A | | 7 FOREST PARK | 0 | 16843 | 16843 |
| BEAUSOLEIL, DALE C | BEAUSOLEIL, KELLY A | 37 LAKEWOOD DR | 58715 | 103290 | 162005 |
| BEAVEN II, ROBERT H | | 10 TURNPIKE RD | 70763 | 144008 | 214771 |
| BECKER, JANE B | SCHLICHER ET AL, RICHARD B | GILSON RD | 78500 | 0 | 78500 |
| BECKETT, THOMAS A | BECKETT, ANGELA R | 2 PINE ST | 39913 | 71874 | 111787 |
| BECKMANN, FREDDIE | BECKMANN, HELMI A | 125 PARKER RD | 112500 | 199211 | 311711 |
| BECKWITH, MARK M | OLSON, MARILYN C | 719 MOUNTAIN RD | 59794 | 176682 | 236476 |
| BEECHAM, ERIC B | BEECHAM, ANGELA C | 13 STRATTON RD #B | 0 | 162341 | 162341 |
| BEEM, MILTON J | BEEM, JUDITH M | 31 SARA DR | 82764 | 131389 | 214153 |
| BELANGER, PAUL J | QUINN, WENDY J | 260 SQUANTUM RD | 5628 | 178085 | 183713 |
| BELANGER, RITA M | | 98 FOREST PARK | 0 | 42461 | 42461 |
| BELFSKY, FRANK | BELFSKY, ADELE M | 72 HUNT RD | 77167 | 172023 | 249190 |
| BELFSKY, FRANK | BELFSKY, ADELE M | SQUANTUM RD | 28265 | 466 | 28731 |
| BELKIN, RONALD B | SAWTELLE, KELLY A | 11 SHERWOOD LN | 83809 | 169371 | 253180 |
| BELL, DAVID | BELL, LURENE | 32 CHARLONNE ST | 45779 | 88043 | 133822 |
| BELL, JULIET E | | 36 PEABODY HILL RD | 62726 | 123387 | 186113 |
| BELL, MICHAEL J | BELL, KAREN G | 4 CUTTER HILL RD | 86998 | 370357 | 457355 |
| BELLEMAIRE, JAMES | | 23 WINDY FIELDS LN | 48860 | 136875 | 185735 |
| BELLETETE & SHEA LLC | | 432 SQUANTUM RD | 48512 | 85108 | 133620 |
| BELLETETE & SHEA LLC | | 440 SQUANTUM RD | 63084 | 313282 | 376366 |
| BELLETETE REV TRUST, CHARLOTTE M | | 284 MAIN ST | 54620 | 285040 | 339660 |
| BELLETETE REV TRUST, REYNOLD A | | 11 NORTH ST | 41406 | 25711 | 67117 |
| BELLETETE REV TRUST, REYNOLD A | | 15 NORTH ST | 47791 | 172493 | 220284 |
| BELLETETE REVOC TRUST, JOHN E | | 19 OLD MILL RD | 62519 | 156909 | 219428 |
| BELLETETE REVOC TRUST, NANCY N | | GILSON RD | 88548 | 0 | 88548 |
| BELLETETE REVOC TRUST, NANCY N | | 88-90 MCCOY RD | 87078 | 247904 | 334982 |

Property Inventory - Year 2008

| Owner's Name | Co_grantee's Name | Location | Total Assessed | Total Assessed | Total Assessed |
|-------------------------------|-------------------------|-----------------------|----------------|----------------|----------------|
| | | | Land Value | Improvements | Parcel Value |
| BELLETETE'S INC | | 18 BOURGEOIS ST | 27380 | 56 | 27436 |
| BELLETETE'S INC | | 11 DIONNE ST | 22216 | 1950 | 24166 |
| BELLETETE'S INC | | 51 PETERBOROUGH ST | 515685 | 1639094 | 2154779 |
| BELLETETE'S INC | | 80-82 PETERBOROUGH ST | 449285 | 1703531 | 2152816 |
| BELLETETE, CANDICE E | | 33 HIGHLAND AVE | 50120 | 124413 | 174533 |
| BELLETETE, DAVID R | BELLETETE, NANCY N | GILSON RD | 60000 | 3996 | 63996 |
| BELLETETE, ERNEST J | BELLETETE, PAULA A | 24 DAVIDSON RD | 49005 | 160246 | 209251 |
| BELLETETE, MICHELE A | % SUZANNE MERRILL | 150 GILSON RD | 335635 | 209820 | 545455 |
| BELLETETE, NORMAN E | BELLETETE, JOYCE A | 65 HILLCREST RD | 49423 | 115333 | 164756 |
| BELLETETE, SARA C | ABITZ, AARON J | 151 CRESTVIEW DR | 64423 | 234910 | 299333 |
| BELLETETES INC | | 16 BOURGEOIS ST | 37282 | 364 | 37646 |
| BELLETETES INC | | 65 PETERBOROUGH ST | 18296 | 1300 | 19596 |
| BELLETETES INC | | 69 PETERBOROUGH ST | 88530 | 19500 | 108030 |
| BELLETETES INC | | 77 PETERBOROUGH ST | 35553 | 103102 | 138655 |
| BELLIVEAU, NORMAN J | | 26 FOREST PARK | 0 | 20975 | 20975 |
| BENEDEK REALTY TRUST | | GILSON RD | 72000 | 390 | 72390 |
| BENEDEK REALTY TRUST | | 87 GILSON RD | 92579 | 113310 | 205889 |
| BENJAMIN PRESCOTT INN JAFFREY | | 433 TURNPIKE RD | 57878 | 418254 | 476132 |
| BENNETT, APRIL L | | 4 DAVIDSON RD | 57151 | 151398 | 208549 |
| BENNETT, BARBARA A | | 43 FOREST PARK | 0 | 31149 | 31149 |
| BENNETT, BONNIE B | | 35 CUTTER HILL RD | 108582 | 284630 | 393212 |
| BENNETT, EVERETT G | BENNETT, ELEANOR M | 75 FOREST PARK | 0 | 37043 | 37043 |
| BENNETT, JAMES R | BENNETT, MARIE T | 47 SOUTH SHORE DR | 58954 | 231383 | 290337 |
| BENNETT, KEVIN D | NAGLE, MICHAEL J | 177 BRYANT RD | 91811 | 349327 | 441138 |
| BENNETT, WAYNE D | BENNETT, ROBERTA L | 87 HEATH RD | 69615 | 191600 | 261215 |
| BENTO, ROBERT | | 42 FOREST PARK | 0 | 28810 | 28810 |
| BERARD, JOANNE | | 6 MONADNOCK VIEW DR | 67954 | 131849 | 199803 |
| BERGERON ET AL, SHEILA | SPEENEY ET AL, EUGENE M | 531 NORTH ST | 58370 | 135031 | 193401 |
| BERGERON JR, LIONEL R | BERGERON, KELLY A | 112 MICHIGAN RD | 57995 | 116270 | 174265 |
| BERGERON SR, LIONEL R | BERGERON, SHEILA | 50 EMERY RD | 49136 | 127825 | 176961 |
| BERGERON, ALISON L | BERGERON, CHRISTOPHER R | 30 EMERY RD | 62117 | 150365 | 212482 |
| BERGERON, JUDITH A | | 27 COBURN WAY | 0 | 164709 | 164709 |
| BERGERON, MATTHEW T | BERGERON, CHRISTINE A | 15 KEVIN LN | 48980 | 131928 | 180908 |
| BERGERON, SARAH C | BERGERON, JULIAN J | 300 NUTTING RD | 96052 | 237874 | 333926 |
| BERGERON, THEODORE J | BERGERON, JONI M | 21 HARRIET LN | 67954 | 134391 | 202345 |
| BERNARD, GERARD P | | 41 FOREST PARK | 0 | 26725 | 26725 |
| BERNARD, VINCENT L | BERNARD, TERI J | 30 OLD MILL RD | 0 | 78443 | 78443 |
| BERNIER, DALE M | BERNIER, JENNIFER D | 35 DARCIE DR | 57935 | 135667 | 193602 |
| BERNIER, GEORGE | KENNEY, DOREEN | 64 NUTTING RD | 48025 | 92163 | 140188 |
| BERNIER, JUDITH M | | 107 FOREST PARK | 0 | 40472 | 40472 |
| BERNIER, RICHARD R | | 354 SQUANTUM RD | 59495 | 126494 | 185989 |
| BERRY, JOHN W | BERRY, LAURA L | 29 SOUTH SHORE DR | 58235 | 128477 | 186712 |
| BERTRAM, KERRI L | | 10 COLTON DR | 0 | 152306 | 152306 |
| BEST, GARY A | BEST, DAYLE A | 29 MONADNOCK VIEW DR | 67979 | 150651 | 218630 |
| BEST, SANDRA | | 44 MCCOY RD | 58575 | 83873 | 142448 |
| BEST, SANDRA | | THORNDIKE POND RD | 39733 | 0 | 39733 |
| BEST, SANDRA A | | GILSON RD | 34000 | 2340 | 36340 |
| BEST, SANDRA A | | 54 MCCOY RD | 64423 | 155065 | 219488 |
| BETHESDA PROPERTIES LLC | | 15 FITCH RD #5 | 54336 | 260737 | 315073 |
| BETHESDA PROPERTIES LLC | | 27 FITCH RD | 105654 | 0 | 105654 |
| BETHESDA PROPERTIES LLC | | 18-20 HADLEY RD | 78519 | 179178 | 257697 |
| BETOURNEY, SUSAN M | | 47 FOREST PARK | 0 | 33606 | 33606 |
| BHATTI, SUHAIL A | BHATTI, BRENDA L | 121 OVERVIEW DR | 68119 | 212157 | 280276 |
| BIBEAU REALTY TRUST | | 59 HOWARD HILL RD | 50060 | 145534 | 195594 |
| BIDDER, AMY L | | 30 OAK ST | 40577 | 70492 | 111069 |
| BIRCH, JAMES D | BIRCH, LINDA E | BRIGHAM RD | 12276 | 0 | 12276 |
| BISHOP, THOMAS F | BISHOP, BARBARA C | 341 SQUANTUM RD | 57995 | 133320 | 191315 |
| BIXLER, MARTHA H | | 20 BIXLER WAY | 78991 | 129877 | 208868 |

Property Inventory - Year 2008

| Owner's Name | Co_grantee's Name | Location | Total Assessed | Total Assessed | Total Assessed |
|-----------------------------------|--------------------------|----------------------------|----------------|----------------|----------------|
| | | | Land Value | Improvements | Parcel Value |
| BIXLER, SIDNEY R | | 769 GILMORE POND RD | 113025 | 151968 | 264993 |
| BJORK, STEPHANIE MARTIN | | SQUANTUM RD | 67806 | 0 | 67806 |
| BJORK, STEPHANIE MARTIN | | SQUANTUM RD | 8075 | 0 | 8075 |
| BLACK, RONALD A | BLACK DARLENE S | 6 TYLER HILL RD | 40385 | 116653 | 157038 |
| BLACKBERRY LANE LLC | % GREEN | 10 BLACKBERRY LN | 66580 | 58170 | 124750 |
| BLACKBERRY LANE LLC | % GREEN | GILMORE POND RD REAR (W/S) | 3032 | 0 | 3032 |
| BLACKBERRY LANE LLC | % GREEN | 380 MAIN ST | 64820 | 148496 | 213316 |
| BLACKBERRY LANE LLC | % GREEN | MOUNTAIN RD (REAR) | 440 | 0 | 440 |
| BLAIN, BRUCE R | BLAIN, SHANNON C | 11 PROSPECT ST | 48586 | 118348 | 166934 |
| BLAIR, FRANK J | BLAIR, GLORIA E | 15 NELSON CIR | 56777 | 120207 | 176984 |
| BLAIR, GAIL | | 27 WINDY FIELDS LN | 48289 | 171126 | 219415 |
| BLAIS, MICHAEL J | BLAIS, COLLEEN C | 1096 JAFFREY RD | 93426 | 145672 | 239098 |
| BLAIS, WALTER W | | 31 MOUNTAIN RD | 58776 | 85161 | 143937 |
| BLAIS, WALTER W | | 33 MOUNTAIN RD | 58036 | 242526 | 300562 |
| BLANCHETTE, ELIZABETH N | | 92 NORTH ST | 47540 | 66550 | 114090 |
| BLANCHETTE, LINDA A | | 511 NORTH ST | 61015 | 101861 | 162876 |
| BLANCHETTE, PETER R | | 10 FLETCHER DR | 41400 | 71165 | 112565 |
| BLG LLC | | 11 PLANTATION DR | 132546 | 116542 | 249088 |
| BLISS, G SCRIBNER | BLISS, SUSAN K | 71 TROTTER PARK RD | 85563 | 114823 | 200386 |
| BLOOD, MICHAEL G | BLOOD, BRIDGET H | 152 NUTTING RD | 50180 | 133908 | 184088 |
| BOGDZEWIC, JOHN | BOGDZEWIC, PATRICIA | 520 MOUNTAIN RD | 90170 | 98561 | 188731 |
| BOLIN, KEVIN | | 19 RIVER ST | 35202 | 56462 | 91664 |
| BOLLES, JOHN EDWARD | | 552 DUBLIN RD | 98315 | 0 | 98315 |
| BONILLA, GERARDO TONA | BONILLA, KATHRYN L TONA | 19 SOUTH SHORE DR | 58415 | 136403 | 194818 |
| BOOKS, EDWARD T | BOOKS, BRENDA | 78 PERRY RD | 51862 | 209305 | 261167 |
| BORELL TRUSTEE, LINDA L | | 28 COBURN WAY | 0 | 152198 | 152198 |
| BOSSE JR, GARY C | BOSSE, AMY S | 148 MAIN ST | 37430 | 70548 | 107978 |
| BOSSE, NORMAN C | BOSSE, DANIELLE U | 19 LIBBY CT | 49267 | 122361 | 171628 |
| BOSSE, NORMAN M | TRACEY, JANE | 77 SQUANTUM RD | 46520 | 119877 | 166397 |
| BOUCHER REVOCABLE TRUSTS (R&E) | | 331 MOUNTAIN RD | 59939 | 139906 | 199845 |
| BOUCHER, ROGER R | BOUCHER, LORRAINE | 574 FITZWILLIAM RD | 62021 | 182412 | 244433 |
| BOUDREAU, EDWARD J | MILES, CAROL A | 423 NUTTING RD | 42126 | 210068 | 252194 |
| BOUDREAU, MICHAEL J | BOUDREAU, JODI L | 16 KEVIN LN | 50648 | 127867 | 178515 |
| BOUDRIEAU, HECTOR A | | 90-92 NUTTING RD | 48579 | 75150 | 123729 |
| BOUDRIEAU, TIMOTHY W | BOUDRIEAU, CLAIRE M | 344 SQUANTUM RD | 60935 | 127050 | 187985 |
| BOULEY, GERARD A | | 57 HILLCREST RD | 56096 | 119729 | 175825 |
| BOULEY, GERARD A | | SANDERS RD (REAR) | 959 | 0 | 959 |
| BOULEY, GERARD A | | SANDERS RD REAR | 1545 | 0 | 1545 |
| BOURGEOIS, HEIDI | | 30 CONTOOCOOK AVE | 48579 | 123036 | 171615 |
| BOURQUE TRUST, LEO J AND BERTHA B | | 79 STRATTON RD | 48701 | 157505 | 206206 |
| BOURQUE, OLIVE M | | 109 MAIN ST | 33600 | 57585 | 91185 |
| BOUTWELL, MAUREEN ANNE | | 194 MAIN ST | 70033 | 169955 | 239988 |
| BOUTWELL, RONALD J | | 196 MAIN ST | 60394 | 150333 | 210727 |
| BOUTWELL, RONALD J | BOUTWELL, JEAN M | SAWTELLE RD | 1132 | 0 | 1132 |
| BOUTWELL, RONALD J | BOUTWELL, JEAN M | 59 SAWTELLE RD | 56637 | 173421 | 230058 |
| BOY SCOUTS OF AMERICA | NASHUA VALLEY COUNCIL | DUBLIN RD | 246985 | 0 | 246985 |
| BOYCE III, WILLIAM J | | 7 WHITE RD | 40139 | 50690 | 90829 |
| BOYCE, CHARLES | BOYCE, CHARLOTTE | 9 COLTON DR | 0 | 159176 | 159176 |
| BOYD, ROBIN | | 18 BULLARD RD | 0 | 117094 | 117094 |
| BOYD, SHAWN W | BOYD, HEATHER E | 38 HOWARD HILL RD | 49490 | 213535 | 263025 |
| BPH LLC | | 4 STRATTON RD | 70037 | 74170 | 144207 |
| BRACKETT, CHARLES F | | 54 THORNDIKE POND RD | 88109 | 280850 | 368959 |
| BRADCO NINE LLC | | 82 FITZGERALD DR | 125916 | 379355 | 505271 |
| BRADLEY 2005 QPR TRUST | % TIMOTHY N DUYS TRUSTEE | 239 GILMORE POND RD | 86249 | 33790 | 120039 |
| BRADLEY 2005 QPR TRUST, STEPHEN P | % TIMOTHY N DUYS TRUSTEE | 240 GILMORE POND RD | 280609 | 361180 | 641789 |
| BRADLEY ET AL, STEPHEN P | | SANDY LN | 4202 | 0 | 4202 |
| BRADLEY ET AL, STEPHEN P | % GERRIT G BRADLEY | 27 SANDY LN | 209157 | 222707 | 431864 |
| BRADLEY ET AL, STEPHEN PAYNE | PRESSER, SARAH BRADLEY | GILMORE POND RD | 6344 | 0 | 6344 |

Property Inventory - Year 2008

| Owner's Name | Co_grantee's Name | Location | Total Assessed | Total Assessed | Total Assessed |
|--------------------------------|-------------------------|----------------------|----------------|----------------|----------------|
| | | | Land Value | Improvements | Parcel Value |
| BRADLEY, PAUL H | BRADLEY, KARLA MARIE | 12 SANDY LN | 68113 | 450521 | 518634 |
| BRADLEY, STEPHEN P | BRADLEY, EDELTRAUD D | SANDY LN | 207035 | 0 | 207035 |
| BRATCHER, CHARLES S | | 73 HOWARD HILL RD | 49820 | 157902 | 207722 |
| BRAUNWARTH, ROBERT E | BRAUNWARTH, KIMBERLY DP | 97 STRATTON RD | 47393 | 135723 | 183116 |
| BREAU JR, WARREN | BREAU, MELISSA | 126 SQUANTUM RD | 49280 | 108869 | 158149 |
| BREDA, JUSTIN D | BREDA, MELISSA ANN | 87 FOREST PARK | 0 | 34849 | 34849 |
| BREEN, MICHAEL | NAGLIE, MELINDA | 61 PROCTOR RD | 59194 | 127559 | 186753 |
| BREEN, RAYMOND | BREEN, BRENDA J | 32 POOLE RD | 103686 | 131229 | 234915 |
| BREMNER, JOSEPH P | BREMNER, LINDA C | GILMORE POND RD | 119440 | 0 | 119440 |
| BREMNER, JOSEPH P | BREMNER, LINDA C | 471 GILMORE POND RD | 129984 | 234908 | 364892 |
| BREMS, PATRICK | | 71 RIVER ST | 39375 | 62467 | 101842 |
| BREWER, JESSE R | BREWER, BARBARA L | 398 DUBLIN RD | 74541 | 39331 | 113872 |
| BROCHU, JOSEPH | BROCHU, BETSY J | 16 PINECREST RD | 47090 | 83863 | 130953 |
| BRODERICK, ANDREW | | 50 FOREST PARK | 0 | 17880 | 17880 |
| BRODMERKLE, EARL E | % CAROLYN HOWARD | 120 PROCTOR RD | 88541 | 166484 | 255025 |
| BROOKS, WAINO | | 26 PINE ST | 40290 | 64122 | 104412 |
| BROSS, PETER | | HADLEY RD | 14865 | 0 | 14865 |
| BROSS, PETER F | | OLD SHARON RD (REAR) | 9611 | 0 | 9611 |
| BROWN, CRAIG L | BROWN, JANET M | 49 AMOS FORTUNE RD | 56192 | 154828 | 211020 |
| BROWN, JONATHAN F | BROWN, ALYSSA MCCABE | 70 DEAN FARM RD | 64333 | 251622 | 315955 |
| BROWN, KAREN J | | 244 INGALLS RD | 65923 | 135676 | 201599 |
| BROWN, NANCY L | | 10 BOURGEOIS ST | 40577 | 51429 | 92006 |
| BROWN, RUTH | | FITZWILLIAM RD | 13810 | 1424 | 15234 |
| BROWN, RUTH T | | 354 FITZWILLIAM RD | 69263 | 167756 | 237019 |
| BRUCE, CHARLES L | BRUCE, KATHLEEN L | 97 CRESTVIEW DR | 66375 | 258380 | 324755 |
| BRUDER, CHARLES F | LYNCH, RITA | 31 POINT RD | 386285 | 237865 | 624150 |
| BRUM, JOHN | BRUM, MARIANNE | 159 INGALLS RD | 64033 | 137273 | 201306 |
| BRUNEAU, WENDY L | BRUNEAU, JONATHAN P | BRYANT RD | 78859 | 0 | 78859 |
| BRUNEAU, WENDY L | BRUNEAU, JONATHAN P | BRYANT RD | 6243 | 0 | 6243 |
| BRUNEAU, WENDY L | BRUNEAU, JONATHAN P | BRYANT RD | 2419 | 0 | 2419 |
| BRUSH TRUST, JOAN | | 721 NORTH ST | 69253 | 194791 | 264044 |
| BRYAND, DESTINY A | ARSENAULT, DENISE M | 28 GILMORE POND RD | 42341 | 88204 | 130545 |
| BRYANT, JASON M | BRYANT, TINA M | 14 CONTOOCOOK AVE | 49005 | 105252 | 154257 |
| BRYANT, NORA B | | 58 PROCTOR RD | 67359 | 227370 | 294729 |
| BUCK TRUST, BRUCE C & JOANNE A | | 122 PROCTOR RD | 91661 | 282486 | 374147 |
| BULLOCK, PATRICIA M | | 48 PRESCOTT RD | 70273 | 116558 | 186831 |
| BULMER, DAVID | | 26 SOUTH SHORE DR | 59405 | 148065 | 207470 |
| BUNCH, LESLIE B | BUNCH, KAREN A | 36 KNIGHT ST | 90759 | 349809 | 440568 |
| BURBEE, FORREST | BURBEE, MARCELLE C | 14 FOREST PARK | 0 | 21209 | 21209 |
| BUREAU OF COURT FACILITIES | | 84 PETERBOROUGH ST | 92790 | 1706746 | 1799536 |
| BURGESS, DONALD W | BURGESS, CYNTHIA P | GILSON RD | 12455 | 0 | 12455 |
| BURGESS, DONALD W | BURGESS, CYNTHIA P | GILSON RD | 14910 | 0 | 14910 |
| BURGESS, DONALD W | BURGESS, CYNTHIA P | 76 GILSON RD | 82764 | 141770 | 224534 |
| BURGESS, DONALD W | BURGESS, CYNTHIA P | 35 OAK ST | 59510 | 85677 | 145187 |
| BURGOYNE SR, RAYMOND F | BURGOYNE, ELIZABETH | 251 FITZWILLIAM RD | 73420 | 138370 | 211790 |
| BURGOYNE, RAYMOND R | BURGOYNE, ELIZABETH A | FITZWILLIAM RD | 10062 | 0 | 10062 |
| BURK, HERBERT W | BURK, PATRICIA | 47 LAKEWOOD DR | 98600 | 123488 | 222088 |
| BURNHAM, DOROTHY | | 67 NUTTING RD | 77074 | 125917 | 202991 |
| BURNHAM, FRANKLIN L | BURNHAM, DEBORAH D | PROCTOR RD | 69094 | 0 | 69094 |
| BURNS, KIMBERLY | CLOUTIER, HERBERT T | 25 SOUTH SHORE DR | 58235 | 122334 | 180569 |
| BURPEE BLOCK TRUST | % BIRGIT JOHANSON | 3 SCHOOL ST | 59368 | 128744 | 188112 |
| BURROWS, DAVID C | BURROWS, JACQUELINE | 33 NUTTING RD | 48809 | 97440 | 146249 |
| BURROWS, JAMES L | BURROWS, NANCY M | 57 NORTH ST | 48684 | 113620 | 162304 |
| BURROWS, THOMAS E | BURROWS, RACHEL E | 75 MICHIGAN RD | 58205 | 105010 | 163215 |
| BURT ET AL TRUSTEE, PATRICK J | | 9 TAFT RD | 110331 | 68027 | 178358 |
| BURT, MICHAEL W | BURT, HEATHER K | 3 DUVAL COOP MH PARK | 0 | 30675 | 30675 |
| BURT, RANDOLPH P | | PRESCOTT RD | 638 | 0 | 638 |
| BURT, RANDOLPH P | | PRESCOTT RD | 368 | 0 | 368 |

Property Inventory - Year 2008

| Owner's Name | Co_grantee's Name | Location | Total Assessed | Total Assessed | Total Assessed |
|--|-------------------------|-----------------------|----------------|----------------|----------------|
| | | | Land Value | Improvements | Parcel Value |
| BURT, RANDOLPH P | | PRESCOTT RD | 5317 | 0 | 5317 |
| BURT, RANDOLPH P | | PRESCOTT RD | 80 | 0 | 80 |
| BURT, RANDOLPH P | | 103 PRESCOTT RD | 73097 | 229020 | 302117 |
| BURT, WILLIAM | BURT, CARLA | 23 WHEELER ST | 48025 | 97072 | 145097 |
| BURWARD-HOY, KENNETH | BURWARD-HOY, VIRGINIA | MOUNTAIN RD REAR | 953 | 0 | 953 |
| BUSHER III, OTTO A | | 20 BRADLEY CT | 60420 | 244994 | 305414 |
| BUSSIERE, BETTY A | BUSSIERE, STEVEN J | 46 WEBSTER ST | 45769 | 77703 | 123472 |
| BUSSIERE, KENNETH R | RIVARD-BUSSIERE, ROBIN | 8 LIBBY CT | 56481 | 132678 | 189159 |
| BUSSIERE, ROBERT E | BUSSIERE, STELLA M | 75 HIGHLAND AVE | 50180 | 122588 | 172768 |
| BUTLER REVOC TRUST, DONALD J AND PAULINE | | 22 KEVIN LN | 48980 | 104851 | 153831 |
| BUTLER REVOC TRUST, MARY | | 52 CHARLONNE ST | 48300 | 164076 | 212376 |
| BUTLER, CATHERINE | | 84 FOREST PARK | 0 | 28606 | 28606 |
| BUTLER, RICHARD A | | 13 WHEELER ST | 47791 | 22406 | 70197 |
| BUTLER, RODA J | | 9 EMERY RD | 58640 | 92579 | 151219 |
| BUTLER, VICTORIA L | | RIVER ST | 1740 | 0 | 1740 |
| BUTLER, VICTORIA L | | 147 RIVER ST | 41396 | 22003 | 63399 |
| BUTZE JR, RICHARD | BUTZE, JULIE H | 100 TOWN FARM RD | 60984 | 152238 | 213222 |
| CABANA, ERIC P | MCINTYRE, JANICE M | 225 CRESTVIEW DR | 82545 | 150820 | 233365 |
| CAISSIE, ANNE MARIE B | VAN CAMPEN III, JAMES K | 5 ELLISON ST | 48613 | 187927 | 236540 |
| CALDWELL, DOROTHY JUNE | CALDWELL, HAZEL ANNE | MOUNTAIN RD | 20370 | 0 | 20370 |
| CALDWELL, DOROTHY JUNE | CALDWELL, HAZEL A | MOUNTAIN RD | 935 | 0 | 935 |
| CALDWELL, DOROTHY JUNE | CALDWELL, HAZEL ANN | 378 MOUNTAIN RD | 83497 | 199609 | 283106 |
| CALISE, TAUNA R | | 21 OAK ST | 39307 | 71291 | 110598 |
| CALLAHAN, M LYNN | | 11 COOLIDGE ST | 47879 | 107440 | 155319 |
| CALVARY ASSEMBLY OF GOD | | 48 STRATTON RD | 61660 | 359655 | 421315 |
| CAMIRE, ROBERT L | CAMIRE, LINDA R | 308 WOODBOUND RD | 68044 | 159383 | 227427 |
| CAMP, JONATHAN A | CAMP, KRISTIN S | 199 INGALLS RD | 56742 | 171980 | 228722 |
| CAMPBELL OBRIEN REV TRUST, SALLY | | 566 GILMORE POND RD | 250756 | 258879 | 509635 |
| CAMPBELL, DENNIS P | CAMPBELL, PATRICIA M | 45 FOREST PARK | 0 | 27260 | 27260 |
| CAMPBELL, KENNETH D | CAMPBELL, SUSAN T | 435 MOUNTAIN RD | 155043 | 302816 | 457859 |
| CAMPBELL, KEVIN | CAMPBELL, MAUREEN J | 27 LEHTINEN RD | 62570 | 130493 | 193063 |
| CARDILLO, MYRNA J | | 94 FOREST PARK | 0 | 34560 | 34560 |
| CAREY, WENDY SUE | AVERY, SETH A | 43 HILLCREST RD | 58776 | 178692 | 237468 |
| CARLAND, ASTRO M | | 6 FOREST PARK | 0 | 17942 | 17942 |
| CARLTON, MICHAEL | KUNSTEL-CARLTON, STACY | 24 BRYANT RD | 67768 | 108654 | 176422 |
| CARON FAMILY REVOC TRUST | | THORNDIKE POND RD | 80717 | 24480 | 105197 |
| CARON II, DANIEL T | CARON, AMY E | 148 SHERWOOD LN | 76290 | 165520 | 241810 |
| CARON JR, EMILE L | CARON, ELLEN L | 38 GILMORE POND RD | 51710 | 93190 | 144900 |
| CARON, CYNTHIA A | | 8 SPRUCE ST | 41730 | 97187 | 138917 |
| CARON, ERNEST G | CARON, MARTHA W | 58 NUTTING RD | 56120 | 68619 | 124739 |
| CARON, JOSEPH A | KOLO-CARON, LUCINDA M | 378 THORNDIKE POND RD | 82328 | 124499 | 206827 |
| CARON, PETER J | | 19 CONTOOCOOK AVE | 49763 | 109629 | 159392 |
| CARON, RONALD J | CARON, EVA P | 796 NORTH ST | 66553 | 114339 | 180892 |
| CARPENTER, DAVID L | | 13 STRATTON RD #A | 0 | 169574 | 169574 |
| CARR, EMILY C | | THORNDIKE POND RD | 30500 | 360 | 30860 |
| CARR, HELEN B | CARR, IAN R | BRYANT RD | 807 | 0 | 807 |
| CARR, HELEN B | CARR, IAN R | 156 BRYANT RD | 80998 | 173572 | 254570 |
| CARR, ROBERT H | CARR, EMILY C | 354 THORNDIKE POND RD | 86549 | 111606 | 198155 |
| CARSON-MARTIN COMPANY INC | | 23 MAIN ST | 55199 | 120835 | 176034 |
| CARTY, CHAUNTELLE | CARTY, DOUGLAS | 368 RIVER ST | 68346 | 159526 | 227872 |
| CASAGRANDE FAMILY REVOCABLE TRUST | | 215 BRYANT RD | 69608 | 231198 | 300806 |
| CASAGRANDE, LOUIS | CASAGRANDE, JULIE | BRYANT RD | 790 | 0 | 790 |
| CASEY PRISCILLA M | | 10 FOREST PARK | 0 | 10845 | 10845 |
| CASEY, DEBRA A | | 24 PROSPECT ST | 49130 | 99472 | 148602 |
| CASSIDY, DAVID | CASSIDY, LEILA S | 10 CROSS ST | 39913 | 62558 | 102471 |
| CASWELL, DAVID | CASWELL, NANCY | 36 FITCH RD | 94289 | 194724 | 289013 |
| CEDARWOOD DEVELOPMENT CORP | | DUBLIN RD | 86841 | 8448 | 95289 |
| CERVENKA REVOC TRUST, KAREN MARLENE | | 200 GILSON RD | 432357 | 267862 | 700219 |

Property Inventory - Year 2008

| Owner's Name | Co_grantee's Name | Location | Total Assessed | Total Assessed | Total Assessed |
|---------------------------|------------------------|----------------------------|----------------|----------------|----------------|
| | | | Land Value | Improvements | Parcel Value |
| CESOLINI, GARY S | CESOLINI, DEBRA A | 22 FOREST PARK | 0 | 20003 | 20003 |
| CFC INVESTORS LTD | % PRINTEGRA CORP | 45 KNIGHT ST | 75672 | 824179 | 899851 |
| CHADBOURNE, DAVID | CHADBOURNE, MICHELE M | 26 SAWTELLE RD | 59135 | 119323 | 178458 |
| CHALKE, CAROL R | HYATT, PAUL J | 27 SQUANTUM RD | 48512 | 44093 | 92605 |
| CHALKE, HEATHER ANNE | | 434 NORTH ST | 49423 | 126440 | 175863 |
| CHALKE, NORMAN R | CHALKE, JANET | 2 BROOK ST | 41460 | 66850 | 108310 |
| CHAMBERLAIN JR, EARL R | CHAMBERLAIN, CAROL A | 8 PEACE DR | 105358 | 113699 | 219057 |
| CHAMBERLAIN, DAVID M | CHAMBERLAIN, ERIN L | 17 DARCIE DR | 57935 | 105296 | 163231 |
| CHAMBERLAIN, FRANCIS R | CHAMBERLAIN, ANN E | 49 NUTTING RD | 51170 | 149503 | 200673 |
| CHAMBERLAIN, GEORGE | CHAMBERLAIN, RITA M | 37 PROSPECT ST | 48586 | 85658 | 134244 |
| CHAMBERLAIN, KEVIN F | CHAMBERLAIN, THERESA P | 18 DARCIE DR | 57935 | 138889 | 196824 |
| CHAMBERLAIN, MICHAEL H | CHAMBERLAIN, MARIA A | 601 GILMORE POND RD | 65997 | 158509 | 224506 |
| CHAMBERLAIN, PETER J | CHAMBERLAIN, SHAUNA M | 186 INGALLS RD | 70333 | 123432 | 193765 |
| CHAMBERLAIN, PHILIP | KETOLA, JODIE | 167 HADLEY RD | 64393 | 247389 | 311782 |
| CHAMBERLAIN, ROBERT M | CHAMBERLAIN, MARY L | 549 THORNDIKE POND RD | 90558 | 168559 | 259117 |
| CHAMBERLAIN, TODD M | CHAMBERLAIN, MAUREEN A | 14 HILLCREST RD | 48429 | 112076 | 160505 |
| CHAMBERLAIN, W GARRETT | CHAMBERLAIN, KELLY-JO | 10 CRESTVIEW DR | 73333 | 170821 | 244154 |
| CHARLES, BRENT M | CHARLES, KARLA E | 11 MOORE PIKE | 49702 | 189192 | 238894 |
| CHARLESTON, GEORGE R | | 4 MEMORY LN | 42300 | 60990 | 103290 |
| CHARLONNE, DAVID M | CHARLONNE, HOLLY G | 12 FELCH RD | 48613 | 96030 | 144643 |
| CHARLONNE, GERALD | | 145 OLD SHARON RD | 38224 | 47818 | 86042 |
| CHARLONNE, JOSEPH F | CHARLONNE, CYNTHIA A | 9 HARLING ST | 58235 | 105350 | 163585 |
| CHARLONNE, RAYMOND J | | 15 SQUANTUM RD | 48579 | 110684 | 159263 |
| CHASE REV TRUST, ROBERT A | CHASE REV TRUST, ANN P | 169 THORNDIKE POND RD | 100296 | 219219 | 319515 |
| CHASE REV TRUST, ROBERT A | CHASE REV TRUST, ANN P | THORNDIKE POND RD | 2250 | 0 | 2250 |
| CHAUVIN, WILLIAM P | CHAUVIN, MARGARET L | 34 DARCIE DR | 57935 | 146023 | 203958 |
| CHAVEZ,FRED E | CHAVEZ, OZZIE | 66 STRATTON RD | 49100 | 171845 | 220945 |
| CHESHIRE OIL COMPANY | | 31 PETERBOROUGH ST | 38524 | 43543 | 82067 |
| CHESHIRE OIL COMPANY | | 33 PETERBOROUGH ST | 32104 | 0 | 32104 |
| CHESNEY, ANDREW D | CHESNEY, CHRISTINE M | (W/S) GILMORE POND RD REAR | 905 | 0 | 905 |
| CHESNEY, ANDREW D | CHESNEY, CHRISTINE M | 58 HEATH RD | 66425 | 348422 | 414847 |
| CHESSIE HOLDINGS LLC | | 443 A SQUANTUM RD #1 | 0 | 230486 | 230486 |
| CHIASSON, GERARD J | CHIASSON, KAREN | 74 HUNT RD | 71554 | 239546 | 311100 |
| CHIASSON, GERARD J | CHIASSON, KAREN | SQUANTUM RD | 24233 | 7335 | 31568 |
| CHILA, MICHAEL J | | 36 SCHOOL ST | 41556 | 189391 | 230947 |
| CHIN, MICHAEL | | SANDERS RD | 765 | 0 | 765 |
| CHIN, MICHAEL | | 268 SANDERS RD | 19727 | 1725 | 21452 |
| CHOATE, TERRY L | CHOATE, NANCY | 64 LORD VIEW DR | 74621 | 227349 | 301970 |
| CHOUINARD, BETTY A | | 82 PROSPECT ST | 55905 | 140147 | 196052 |
| CHRISTIAN, ALLAN A | | 16 FLETCHER DR | 44520 | 92344 | 136864 |
| CHRISTIAN, DONALD R | | 44 SHERWOOD LN | 130214 | 193325 | 323539 |
| CHRISTIAN, ERIC A | CHRISTIAN, SALLY A | 5 BALDWIN RD | 50007 | 205308 | 255315 |
| CHRISTIAN, STEPHEN A | CHRISTIAN, CHARLENE | 65 TURNPIKE RD | 38768 | 62851 | 101619 |
| CJA RENTALS LLC | | 8 BOURGEOIS ST | 39913 | 154066 | 193979 |
| CJA RENTALS LLC | | 17 MOUNTAIN RD | 64796 | 160454 | 225250 |
| CLAPP TRUST, ALLEN N | | INGALLS RD | 64269 | 0 | 64269 |
| CLAPP TRUST, ALLEN N | | 111 INGALLS RD | 79483 | 334785 | 414268 |
| CLARK, BRIAN M | CLARK, JANE L | 23 DARCIE DR | 57935 | 146562 | 204497 |
| CLARK, ERIC R | | 7 MARK ST | 40139 | 64483 | 104622 |
| CLARK, LISA A | | 51 TURNPIKE RD | 41217 | 107721 | 148938 |
| CLARK, MICHAEL C | CLARK, WANITA R | 27 FOREST PARK | 0 | 21419 | 21419 |
| CLARK, SUSAN L | CLARK III, JESSE P | 27 CRESTVIEW DR | 66433 | 155125 | 221558 |
| CLARK-KEVAN, JEFFREY M | CLARK-KEVAN, MARGERY A | 125 SHERWOOD LN | 79967 | 246075 | 326042 |
| CLARKE, ELLEN R | | 76 FOREST PARK | 0 | 36923 | 36923 |
| CLAYTON, DOUGLAS | | 50 BULLARD RD | 0 | 106391 | 106391 |
| CLEVELAND, RICHARD A | CLEVELAND, PATRICIA | 21 ELLISON ST | 40666 | 90629 | 131295 |
| CLIFTON, JEFFRY W | | 4 PARENT ST | 48209 | 80574 | 128783 |
| CLINTON SAVINGS BANK | | 16 FOREST PARK | 0 | 17012 | 17012 |

Property Inventory - Year 2008

| Owner's Name | Co_grantee's Name | Location | Total Assessed | Total Assessed | Total Assessed |
|--|---------------------------------|---------------------|----------------|----------------|----------------|
| | | | Land Value | Improvements | Parcel Value |
| CLOUTIER, ALBERT P | CLOUTIER, EILEEN | 75 TURNPIKE RD | 38070 | 82466 | 120536 |
| CLOUTIER, FELIX A | | LEHTINEN RD | 2150 | 0 | 2150 |
| CLOUTIER, FELIX A | | 58 LEHTINEN RD | 300911 | 57152 | 358063 |
| CLOUTIER, FELIX A | CLOUTIER BARBARA | 69 RIVER ST | 38768 | 53704 | 92472 |
| CLOUTIER, MICHAEL A | CLOUTIER, TERESA M | 19 CHARLONNE ST | 55520 | 99368 | 154888 |
| CLOUTIER, OWEN | CLOUTIER, WENDY D | 148 PROCTOR RD | 75658 | 225692 | 301350 |
| CLOVER FARMS HOMEOWNERS ASSOC OF JAFFREY | % CHRISTINA HAYES | TURNPIKE RD | 0 | 0 | 0 |
| CLOVER FARMS HOMEOWNERS ASSOC OF JAFFREY | % CHRISTINA HAYES - PRESIDENT | TURNPIKE RD | 0 | 0 | 0 |
| CLOVER FARMS HOMEOWNERS ASSOC OF JAFFREY | % CHRISTINA HAYES | TURNPIKE RD | 0 | 0 | 0 |
| COATES, EDNA J | | 102 FOREST PARK | 0 | 33848 | 33848 |
| CODY, RALPH R | | 26 FITZGERALD DR | 128346 | 126596 | 254942 |
| COGGINS, MICHAEL | COGGINS, DARLENE | 3 FOREST PARK | 0 | 19783 | 19783 |
| COLBY, ANNIE M | COLBY, BENJAMEN | 82 FITZWILLIAM RD | 61846 | 211535 | 273381 |
| COLE, GARY C | COLE, MICHELLE M | 378 NORTH ST | 97135 | 195121 | 292256 |
| COLEMAN, WILLIAM L | COLEMAN, MILDRED | 43 PARSONS LN | 114083 | 196527 | 310610 |
| COLGATE, ROBERT H | COLGATE, TAMERA Z | 24 RED GATE RD | 77238 | 364419 | 441657 |
| COLL JR TRUST, ARCHIE L | COLL TRUST, HELEN V B | 15-17 COLLS FARM RD | 66618 | 267055 | 333673 |
| COLL JR TRUST, ARCHIE L | COLL TRUST, HELEN V B | NUTTING RD | 207 | 0 | 207 |
| COLL JR TRUST, ARCHIE L | COLL TRUST, HELEN V B | 396 NUTTING RD | 70023 | 74198 | 144221 |
| COLL JR TRUST, ARCHIE L | COLL TRUST, HELEN V B | 398 NUTTING RD | 55482 | 123013 | 178495 |
| COLL JR TRUST, ARCHIE L | COLL TRUST, HELEN V B | 77 OLD SHARON RD | 41278 | 106596 | 147874 |
| COLL, BRUCE P | COLL, DENISE M | AMOS FORTUNE RD | 306 | 0 | 306 |
| COLL, BRUCE P | COLL, DENISE M | AMOS FORTUNE RD | 340 | 0 | 340 |
| COLL, BRUCE P | COLL, DENISE M | 40 AMOS FORTUNE RD | 78974 | 325079 | 404053 |
| COLL, BRUCE P | | LORD VIEW DR | 306 | 0 | 306 |
| COLL, BRUCE P | | LORD VIEW DR | 438 | 0 | 438 |
| COLL, BRUCE P | | NORTH ST | 119 | 0 | 119 |
| COLL, BRUCE P | | NORTH ST | 58622 | 97014 | 155636 |
| COLL, BRUCE P | | NORTH ST | 410 | 0 | 410 |
| COLL, BRUCE P | | NORTH ST | 4680 | 0 | 4680 |
| COLL, BRUCE P | | NORTH ST | 176 | 0 | 176 |
| COLL, CATHERINE S | | 63 NORTH ST | 64650 | 192368 | 257018 |
| COLL, CHRISTOPHER | COLL, JUDITH & COLL, ARTHUR J | 19 BALDWIN RD | 52542 | 107295 | 159837 |
| COLL, JAMES K | | 58 TYLER HILL RD | 43586 | 153980 | 197566 |
| COLL, KENNETH J | COLL, MONIQUE C | 75 TYLER HILL RD | 63729 | 175550 | 239279 |
| COLL, MARK R | COLL, LORI A | 16 COLLS FARM RD | 59435 | 114176 | 173611 |
| COLL, MARK R | COLL, LORI A | 390 NUTTING RD | 94530 | 233393 | 327923 |
| COLL, TIMOTHY | COLL, LORRAINE | 26 HILLCREST RD | 47478 | 87794 | 135272 |
| COLLERAN, ELLEN V REVOC TRUST | COLLERAN, KATHLEEN M REVOC TRST | GAP MOUNTAIN RD | 2970 | 0 | 2970 |
| COLLERAN, ELLEN V REVOC TRUST | COLLERAN, KATHLEEN M REVOC TRST | GAP MOUNTAIN RD | 1281 | 0 | 1281 |
| COLLERAN, ELLEN V REVOC TRUST | COLLERAN, KATHLEEN M REVOC TRST | GAP MOUNTAIN RD | 990 | 0 | 990 |
| COLLERAN, ELLEN V REVOC TRUST | COLLERAN, KATHLEEN M REVOC TRST | 338 GAP MOUNTAIN RD | 70532 | 172594 | 243126 |
| COLLINS, EVELYN | | 86 PROSPECT ST | 63899 | 76749 | 140648 |
| COLLINS, KEVIN M | COLLINS, NANCY J | 71 SAWTELLE RD | 61145 | 192364 | 253509 |
| COLLUM, DAVID J | COLLUM, ANGELA M | 72 NORTH ST | 48589 | 84317 | 132906 |
| CONNOLLY, CLIFFORD | CONNOLLY, ASHLEY | 50 RIVER ST | 42384 | 106273 | 148657 |
| CONNOLLY, NANCY R | | 227 GREAT RD | 73730 | 206804 | 280534 |
| CONNOLLY, THOMAS A | CONNOLLY, LORI | PROCTOR RD | 684 | 0 | 684 |
| CONNOLLY, THOMAS A | CONNOLLY, LORI | 276 PROCTOR RD | 46839 | 319711 | 366550 |
| CONNOLLY, TIMOTHY | DUNN, LISA | 136 RIVER ST | 41600 | 70730 | 112330 |
| CONROY, KEVIN P | CONROY, JULIA C | 110 STRATTON RD | 47879 | 88421 | 136300 |
| CONSTANT, LORI D | | 41 COBURN WAY | 0 | 169670 | 169670 |
| CONSTANT, PETER L | | 27 LETOURNEAU DR | 49005 | 171004 | 220009 |
| CONTOOCCOOK LAKE PARK ASSOC | % CHRISTINE A CREELMAN | TROTting PARK RD | 41556 | 0 | 41556 |
| CONTOOCCOOK LAKE PARK ASSOC | % CHRISTINE CREELMAN | TROTting PARK RD | 780 | 0 | 780 |
| CONTOOCCOOK LAKE PARK ASSOC | % CHRISTINE A CREELMAN | TROTting PARK RD | 325 | 0 | 325 |
| CONTOOCCOOK LAKE PARK ASSOC | % CHRISTINE A CREELMAN | TROTting PARK RD | 4005 | 720 | 4725 |
| COOK JR, JAMES | COOK, MARILYN | 387 NUTTING RD | 84129 | 185114 | 269243 |

Property Inventory - Year 2008

| Owner's Name | Co_grantee's Name | Location | Total Assessed | Total Assessed | Total Assessed |
|---------------------------------|-------------------------|-----------------------|----------------|----------------|----------------|
| | | | Land Value | Improvements | Parcel Value |
| COOK, CHARLIE M | COOK, SHARON A | 591 FITZWILLIAM RD | 70033 | 130528 | 200561 |
| COOKE, STEPHEN B | | 303 GREAT RD | 83087 | 187636 | 270723 |
| COOPER, WAYNE E | COOPER, LISA E | THORNDIKE POND RD | 70000 | 180 | 70180 |
| COOPER, WAYNE E | COOPER, LISA E | 290 THORNDIKE POND RD | 153866 | 402420 | 556286 |
| COREY, THERESA D | | 748 NORTH ST | 84781 | 151133 | 235914 |
| CORLISS, DAVID B | HERNANDEZ, MARTA E | 80 MOUNTAIN RD | 63709 | 100961 | 164670 |
| CORMIER, DONNA | | 20 BROOK ST | 36696 | 71524 | 108220 |
| CORMIER, PEARL | WHALEN, DORIS | 40 FOREST PARK | 0 | 25764 | 25764 |
| CORNELLIER, JOHN G | | 31 SQUANTUM RD | 54770 | 114331 | 169101 |
| CORREIA REV TRUST, JOANNE MORIN | | 179 PROCTOR RD | 76018 | 353355 | 429373 |
| CORRIGAN ROBERT | CORRIGAN SUSAN | 86 THORNDIKE POND RD | 93099 | 187017 | 280116 |
| CORTES, CHRISTINE ANN | | 298 SQUANTUM RD | 0 | 31890 | 31890 |
| COTA, ERNEST M | COTA, ARLINE J | 54 LACY RD | 52332 | 84190 | 136522 |
| COTE, ALAN C | COTE, SUZANNE L | 31 GILMORE POND RD | 59060 | 167891 | 226951 |
| COTE, ALAN C | COTE, SUZANNE L | RIVER ST | 273 | 0 | 273 |
| COTTAGE ST TRUST | | 426 NUTTING RD | 0 | 143496 | 143496 |
| COURCHENE, NORMAN | COURCHENE, RITA | 87 INGALLS RD | 29173 | 188068 | 217241 |
| COURCHENE, NORMAN | COURCHENE, RITA | 93 INGALLS RD | 62517 | 162271 | 224788 |
| COURNOYER FAMILY REV TRUST | | 34 NUTTING RD | 48620 | 131537 | 180157 |
| COURNOYER FAMILY REV TRUST | | 31 RIVER ST | 46775 | 160595 | 207370 |
| COURNOYER FUNERAL HOME INC | | 33 RIVER ST | 69588 | 146342 | 215930 |
| COURNOYER, MARK R | COURNOYER, MICHELLE D | 11 DARCIE DR | 57935 | 125285 | 183220 |
| COURNOYER, PHILIP J | COURNOYER, PAULETTE | 28 STRATTON RD | 42750 | 177025 | 219775 |
| COURNOYER, SARAH L | | 31 FOREST PARK | 0 | 33060 | 33060 |
| COURTEMANCHE ET AL, EDWARD | COURTEMANCHE, RUTH | 79 FOREST PARK | 0 | 37878 | 37878 |
| CRAMB JR, DONALD W | CRAMB, LINDA D | 18 FORCIER WAY | 47791 | 118076 | 165867 |
| CREEKMORE II, ROGER | CREEKMORE, DEBORAH L | 198 CRESTVIEW DR | 74443 | 131054 | 205497 |
| CREELMAN FAMILY REALTY TRUST | % CHRISTINE CREELMAN | 63 TROTTER PARK RD | 85922 | 62611 | 148533 |
| CREELMAN, HILDA | % CHRISTINE CREELMAN | MICHIGAN RD | 50 | 0 | 50 |
| CROCKER PROFESSIONAL ASSOC. | | 47 MAIN ST | 73007 | 197369 | 270376 |
| CROCKER, JEFFREY R | CROCKER, MARTHA R | 59 HADLEY RD | 36569 | 22542 | 59111 |
| CRONIN, KATHERINE COKER | | 121 DEAN FARM RD | 63160 | 192274 | 255434 |
| CROSSLEY REV TRUST, SUZANNE M | | 119 MICHIGAN RD | 58055 | 140322 | 198377 |
| CROWLEY, ELLEN R | | 741 GILMORE POND RD | 74589 | 111590 | 186179 |
| CROWTHER, KATHERINE M | | LACY RD | 49867 | 0 | 49867 |
| CROWTHER, SUSAN R | | 76 LACY RD | 56454 | 101073 | 157527 |
| CUDDIHEE REV TRUST, JULIET M | | 30 FOREST PARK | 0 | 26255 | 26255 |
| CUMMINGS, ROBERT A | CUMMINGS, TAMMY L | 52 LACY RD | 79311 | 300912 | 380223 |
| CUNNINGHAM, JANE M | | 20 MEETINGHOUSE RD | 65010 | 126392 | 191402 |
| CURRAN, LOUISE BUTLER | | 36 BRYANT RD | 78898 | 152311 | 231209 |
| CURRIER, AVERIL P | | 25 CHARLONNE ST #2 | 0 | 138797 | 138797 |
| CUTCHIN, ROBERT M | CUTCHIN, SUSAN G | 339 SQUANTUM RD | 72988 | 138886 | 211874 |
| CUTTER, BONNIE | CUTTER, JEFFREY E | 89 WOODBURY HILL RD | 92372 | 137493 | 229865 |
| CUTTER, DOUGLAS | | 76-78 AMOS FORTUNE RD | 60984 | 118925 | 179909 |
| CUTTER, JEFFREY E | CUTTER, BONNIE A | WOODBURY HILL RD | 14532 | 1834 | 16366 |
| CUTTER, JEFFREY, E | CUTTER, BONNIE A | 117 WOODBURY HILL RD | 46338 | 105558 | 151896 |
| CUTTER, MILDRED | | 22 TURNPIKE RD | 41260 | 84802 | 126062 |
| CUZZI, ANTHONY C | CUZZI, JOANNE L | 485 NORTH ST | 49738 | 90129 | 139867 |
| D'ENTREMONT, ELIZABETH | | 48 LAKEWOOD DR | 97163 | 121103 | 218266 |
| DAILEY, RUTH H | | 29 COBURN WAY | 0 | 157774 | 157774 |
| DALY, KIRK C | DALY, REBECCA J | 61 LORD VIEW DR | 73961 | 186545 | 260506 |
| DANGELANTONIO, ANTHONY J | DANGELANTONIO SARAH T | 25 MOUNTAIN RD | 65312 | 135648 | 200960 |
| DANIELS, MICHAEL J | DANIELS, SHIRLEY L | 17 DEAN FARM RD | 57156 | 177479 | 234635 |
| DANSER III, HAROLD W | DANSER, BARBARA B | 773 GILMORE POND RD | 99971 | 263234 | 363205 |
| DAVENPORT, JAMES P | DAVENPORT, JACQUELINE A | 21 SCHOOL ST | 41217 | 105310 | 146527 |
| DAVIDSON, RICHARD | DAVIDSON, JUDITH A | 758 GILMORE POND RD | 79368 | 218621 | 297989 |
| DAVIS TRUST, SANDRA M | | 25 GOODNOW ST | 41910 | 181891 | 223801 |
| DAVIS, BRADLEY | DESCHENES, RENEE | 418 TOWN FARM RD | 86513 | 88133 | 174646 |

Property Inventory - Year 2008

| Owner's Name | Co_grantee's Name | Location | Total Assessed | Total Assessed | Total Assessed |
|--------------------------------|---------------------------------------|-----------------------|----------------|----------------|----------------|
| | | | Land Value | Improvements | Parcel Value |
| DAVIS, CALEB N | | 488 DUBLIN RD | 99549 | 155333 | 254882 |
| DAVIS, COURTNEY W | BENNETT, TIFFANY L | 42-44 WEBSTER ST | 47492 | 153411 | 200903 |
| DAVIS, DOROTHY N | | 107 THORNDIKE POND RD | 68961 | 408577 | 477538 |
| DAVIS, JAMES T | | 146 NUTTING RD | 48300 | 94098 | 142398 |
| DAVIS, MARLENE R | | 359 GREAT RD | 72856 | 131649 | 204505 |
| DAYTON, DENISE M | | 4 DUSTIN LN | 0 | 170585 | 170585 |
| DEBELL, CAROLYN | % CARMELLA DEBELL | SUNSET LN | 29200 | 0 | 29200 |
| DEBELL, CAROLYN | % CARMELLA M DEBELL | 11 SUNSET LN | 47381 | 120253 | 167634 |
| DECHAINE, KENNETH J | | 21 LETOURNEAU DR | 50000 | 160557 | 210557 |
| DECLERCQ ZUBLI, RICHARD R | | 60 WEBSTER ST | 39520 | 73830 | 113350 |
| DEDO, STEVEN H | | 539 MOUNTAIN RD | 79818 | 165792 | 245610 |
| DEGRANDPRE ET AL, MARTIN G | DEGRANDPRE, PAUL A | GILMORE POND RD | 59982 | 0 | 59982 |
| DEGRANDPRE, GERALD A. TRUSTEE | % DEGRANDPRE, JULIETTE T | 219 GILMORE POND RD | 71783 | 183030 | 254813 |
| DEGRANDPRE, MARTIN G | DEGRANDPRE, REBECCA A | 85 LACY RD | 60677 | 147371 | 208048 |
| DEGRANDPRE, REBECCA | | DEAN FARM RD | 1034 | 0 | 1034 |
| DEGRENIER, KEVIN J | DEGRENIER, MAUREEN D | 40 NELSON CIR | 56715 | 139267 | 195982 |
| DEIANA, PETER J | SPOON, MARY J | 3 TROTTING PARK RD | 66984 | 161897 | 228881 |
| DEL ROSSI, CHRISTOPHER J | | 43 MAIN ST | 46948 | 150494 | 197442 |
| DELANO, ROBIN A | DELANO, PATRICIA F | 14 CROSS ST | 40928 | 128505 | 169433 |
| DELAPARRA, RICHARD A | DELAPARRA, ROBIN | 406 DUBLIN RD | 88349 | 166402 | 254751 |
| DELLASANTA, LORRAINE | | 74 NORTH ST | 48457 | 87219 | 135676 |
| DELROSSI CONSTRUCTION LLC, J | CARPENTRY LLC, ET | 26-28 SANDERS RD | 37536 | 0 | 37536 |
| DEMMONS, GRANT T | DEMMONS, ANDREA B | 296 SQUANTUM RD | 52542 | 130715 | 183257 |
| DENNIHAN, SHAWN N | | 65 MONADNOCK VIEW DR | 101930 | 182909 | 284839 |
| DEPAUL, JAMES | | 590 FITZWILLIAM RD | 63765 | 343349 | 407114 |
| DEPIERREFEU, ALAIN Y | | SANDERS RD (REAR) | 1903 | 0 | 1903 |
| DEROSIER, JOSEPH G | HILL, ABIGAIL K | 24 CARMELLA DR | 58775 | 102854 | 161629 |
| DESBIENS, ALBERT H | DESBIENS, CATHY-ANNE | 385 GREAT RD | 71443 | 150046 | 221489 |
| DESCHENES JR, PAUL L | | TOWN FARM RD | 711 | 0 | 711 |
| DESCHENES, ANDRE J | DESCHENES, PAMELA L | 155 RIVER ST | 40982 | 25692 | 66674 |
| DESCHENES, ARTHUR L | | 27 NORTH ST | 37373 | 98470 | 135843 |
| DESCHENES, CAL | | 61 GILMORE POND RD | 48368 | 100490 | 148858 |
| DESCHENES, CAROLYN | | TOWN FARM RD | 532 | 0 | 532 |
| DESCHENES, CHARLES | | 196 DEAN FARM RD | 47808 | 68475 | 116283 |
| DESCHENES, DAVID M | DESCHENES, ANTONIA J | 117 TOWN FARM RD | 60881 | 166920 | 227801 |
| DESCHENES, DEAN A | | 41 DEAN FARM RD | 54886 | 109053 | 163939 |
| DESCHENES, JOSEPH L | | TOWN FARM RD | 3118 | 0 | 3118 |
| DESCHENES, JOSEPH T | | TOWN FARM RD | 2985 | 0 | 2985 |
| DESCHENES, MARGUERITE E | | TOWN FARM RD | 2990 | 0 | 2990 |
| DESCHENES, MARGUERITE E | | 115 TOWN FARM RD | 55483 | 94199 | 149682 |
| DESCHENES, MARION G | | NORTH ST | 10893 | 0 | 10893 |
| DESCHENES, MARY | % ANNE DESCHENES & KATHLEEN DESCHENES | 20 CHARLONNE ST | 53057 | 69852 | 122909 |
| DESCHENES, RAYMOND | DESCHENES, TERRI | 105 MICHIGAN RD | 57935 | 118042 | 175977 |
| DESCHENES, RAYMOND | | 143 RIVER ST | 77560 | 102294 | 179854 |
| DESCHENES, ROBERT | | 198 DEAN FARM RD | 62392 | 108162 | 170554 |
| DESCOTEAUX, THOMAS | DESCOTEAUX, EILEENE | 9 BRENDAN LN | 49153 | 90855 | 140008 |
| DESHAIES, AARON | DESHAIES, KAREN | 14 JENNIFER LN | 49190 | 133217 | 182407 |
| DESILLIER III, ADRIEN | HAHN, NIVIA | 6 HAMILTON CT | 40249 | 87363 | 127612 |
| DESIMONE, CHRISTOPHER A | | 4 MEADOW LN | 40343 | 80901 | 121244 |
| DESJARDINS, ALAN | COYE, TAMMY L | 34 NORTH ST | 40249 | 68966 | 109215 |
| DESJARDINS, JACQUELINE | | 478 NORTH ST | 64753 | 122689 | 187442 |
| DESMARAIS FAMILY TRUST | | 10 PROSPECT ST | 48682 | 111131 | 159813 |
| DESMARAIS, ALFRED J | DESMARIAS, MARJORIE | 24 PINECREST RD | 44784 | 102962 | 147746 |
| DESMARAIS, BRIAN K | SOLA, JENNIFER | 13 AMBOY CR | 54886 | 118655 | 173541 |
| DESPRES REV TRUST, RONALD N | DESPRES REV TRUST, SHIRLEY A | 49 MAIN ST | 49100 | 187039 | 236139 |
| DESPRES REV TRUST, RONDALD N | DESPRES REV TRUST, SHIRLEY A | 41 MAIN ST | 74340 | 178962 | 253302 |
| DESPRES REVOC TRUST, SHIRLEY A | | 9 ST JEAN ST | 39661 | 293 | 39954 |
| DESPRES, MATHEW T | %DESPRES | 58 NORTH ST | 51920 | 177248 | 229168 |

Property Inventory - Year 2008

| Owner's Name | Co_grantee's Name | Location | Total Assessed | Total Assessed | Total Assessed |
|---------------------------------|-------------------------------|--------------------|----------------|----------------|----------------|
| | | | Land Value | Improvements | Parcel Value |
| DESPRES, MICHAEL D | DESPRES, DEBRA LYNN | 307 SQUANTUM RD | 59792 | 156265 | 216057 |
| DESPRES, PAUL | DESPRES, PEGGY | HADLEY RD | 30666 | 0 | 30666 |
| DESPRES, PAUL J | DESPRES, PEGGY A | 134 HADLEY RD | 62117 | 191651 | 253768 |
| DESROCHES, LOUIS E | | 18 FOREST PARK | 0 | 18414 | 18414 |
| DESROSIERS JR, GERALD J | DESROSIERS, MARK G | 76 RIVER ST | 39799 | 44012 | 83811 |
| DESROSIERS, CHERYL A | AREIAS, BOBY C | 24 LAKEWOOD DR | 57965 | 149660 | 207625 |
| DESROSIERS, GARY | DESROSIERS, KENNETH | 17 FOREST PARK | 0 | 16830 | 16830 |
| DESROSIERS, ROLAND W | | 1 PINECREST RD | 45986 | 61950 | 107936 |
| DESROSIERS, ROLAND W | DESROSIERS, RACHEL J | 5 PINECREST RD | 56589 | 45961 | 102550 |
| DESROSIERS, ROLAND W | DESROSIERS, RACHEL J | 3 RIDGECREST RD | 50948 | 166380 | 217328 |
| DESROSIERS, WAYNE A | DESROSIERS, MARCIA M | 23 COBURN WAY | 0 | 168163 | 168163 |
| DESTEPH, THOMAS | | 1 DUSTIN LN | 0 | 158365 | 158365 |
| DETORO, ARTHUR S | DETORO, CARLEEN E | 24 SCHOOL ST | 37847 | 136374 | 174221 |
| DEUTSCHE BANK NATIONAL TRUST CO | | 255 OLD SHARON RD | 49763 | 126693 | 176456 |
| DEVENS, DAVID R | | 36 ROWLEY CIR | 57534 | 110961 | 168495 |
| DEVENS, RONALD W | DEVENS, SHEILA A | 7 OAK ST | 43080 | 121268 | 164348 |
| DEVLIN, ALAN G | | 70 PROSPECT ST | 55693 | 139136 | 194829 |
| DEVLIN, JUDITH P | TRUSTEE OF J DEVLIN REV TRUST | 11 SUNNYFIELD DR | 47720 | 138803 | 186523 |
| DEVLIN, KATHLEEN P | DEVLIN, RITA M | 171 HADLEY RD | 71623 | 257568 | 329191 |
| DEVLIN, MATTHEW P | | 4 GROVE ST | 39989 | 34372 | 74361 |
| DEWALL, BENJAMIIN J | DEWALL, LORI A | 373 MOUNTAIN RD | 61782 | 123346 | 185128 |
| DEWEES, DARREN W | DEWEES, BERNADETTE | 314 SQUANTUM RD | 61175 | 88420 | 149595 |
| DIAB, JOSEPH P | DIAB, VERONIKA | 50 SAWTELLE RD | 58685 | 147495 | 206180 |
| DICKEY III, LEROY J | BRITTON, LOUISE | 79 DEAN FARM RD | 56940 | 102056 | 158996 |
| DILL, JAMES R | | 11 GROVE ST | 40774 | 76707 | 117481 |
| DILLINGHAM, MELISSA | | 26 COBURN WAY | 0 | 177836 | 177836 |
| DINNIGAN, JULIE A | | 51 HOWARD HILL RD | 48682 | 113162 | 161844 |
| DIONNE, ERIC M | DIONNE, STEPHANIE L | 369 NORTH ST | 61019 | 98803 | 159822 |
| DIONNE, MICHAEL R | DIONNE, LINDA M | 25 LAWRENCE ST | 59311 | 142143 | 201454 |
| DIONNE, NORMA A | | 44 RIVER ST | 41560 | 95960 | 137520 |
| DIONNE, PAUL F | DIONNE, PATRICIA E | 45 RIVER ST | 41164 | 95136 | 136300 |
| DIONNE, REBECCA A | | 25 CHARLONNE ST #4 | 0 | 140981 | 140981 |
| DIRUSSO, DONNA | | 5 ST JEAN ST | 39963 | 72503 | 112466 |
| DISHONG, GEORGE W | DISHONG, EVA T | 40 BRYANT RD | 78080 | 229302 | 307382 |
| DOANE, THOMAS A | DOANE, CHRISTINE A | 174 GREAT RD | 102911 | 242375 | 345286 |
| DODGE, JAMES B | DODGE, ANN F | 97 FOREST PARK | 0 | 35409 | 35409 |
| DODGE, JAMES G | DODGE, VIRGINIA B | 24 COBURN WAY | 0 | 164604 | 164604 |
| DODGE, RAYMOND T | DODGE, ARLENE J | 155 NUTTING RD | 49893 | 95505 | 145398 |
| DOMBROSKI REVOC TRUST | | 74 CRESTVIEW DR | 60714 | 186528 | 247242 |
| DONAHUE, ROBERT J | | 346 NORTH ST | 60618 | 116482 | 177100 |
| DONNELLY, JANET M | DONNELLY, PATRICIA A | 153 SQUANTUM RD | 57935 | 127052 | 184987 |
| DONNELLY, PATRICIA A | DONNELLY, JANET | 90 AMOS FORTUNE RD | 0 | 0 | 0 |
| DONOVAN, AMY J | | 3 LIBBY CT | 48586 | 147847 | 196433 |
| DONOVAN, GLENN A | DONOVAN, JACQUELINE M | 32 RIVER ST | 40577 | 95210 | 135787 |
| DONOVAN, LAWRENCE E | DONOVAN, BERNICE T | 17 JENNIFER LN | 58025 | 162837 | 220862 |
| DONTJE, TERRY D | DONTJE, CYNTHIA C | 385 MAIN ST | 67720 | 271656 | 339376 |
| DOREMUS, DAVID E | DOREMUS, DOROTHY | 17 NUTTING RD | 42900 | 83730 | 126630 |
| DOREMUS, NATHAN G | | 23 NUTTING RD | 42520 | 99652 | 142172 |
| DOUGLAS, CHARLES N | | 546 NORTH ST | 63048 | 116056 | 179104 |
| DOWD, MICHAEL M | | 28 RIVER ST | 41034 | 123661 | 164695 |
| DOWER, WALTER R | DOWER, ANNA M | 36 PROSPECT ST | 48950 | 98374 | 147324 |
| DOWLAND, DAVID C | DOWLAND, LARA K | 209 INGALLS RD | 64423 | 104021 | 168444 |
| DPD PROPERTIES LLC | | MARIA DR | 112837 | 0 | 112837 |
| DPD PROPERTIES LLC | | MARIA DR | 307 | 0 | 307 |
| DPD PROPERTIES LLC | | MARIA DR | 2490 | 0 | 2490 |
| DPD PROPERTIES LLC | | MARIA DR | 62433 | 0 | 62433 |
| DPD PROPERTIES LLC | | MARIA DR | 61676 | 0 | 61676 |
| DRAEGER, ERIC J | DRAEGER, LAURA J | 3 ERIN LN | 48703 | 140719 | 189422 |

Property Inventory - Year 2008

| Owner's Name | Co_grantee's Name | Location | Total Assessed | Total Assessed | Total Assessed |
|---------------------------------|------------------------------|-----------------------|----------------|----------------|----------------|
| | | | Land Value | Improvements | Parcel Value |
| DRAPER, JUDITH YOUNG | | 133 PARKER RD | 83245 | 129279 | 212524 |
| DREW, DANA M | | 32 GILMORE POND RD | 49160 | 140557 | 189717 |
| DREW, DORIS E | | 3 HATHORN RD | 54142 | 118815 | 172957 |
| DREW, EDWARD N | POLLENDER, ARLENE M | 2 MONADNOCK VIEW DR | 90420 | 177300 | 267720 |
| DREW, JAMES L | DREW, LESLIE & PETER D | 4 MONADNOCK VIEW DR | 74096 | 139928 | 214024 |
| DREW, MARY M | DYER, SAMUEL W | 20 PARENT ST | 48579 | 113922 | 162501 |
| DREW, MICHAEL G | GISH, JENNIFER L | 292 NORTH ST | 58893 | 152775 | 211668 |
| DRISCOLL REVOC TRUST, WILLIAM M | | 16 HEATH RD | 72097 | 214370 | 286467 |
| DRISCOLL, DAVID M | DRISCOLL, PATRICIA B | MOUNTAIN RD | 1341 | 0 | 1341 |
| DRISCOLL, LAURENCE J | DRISCOLL, PATRICIA E | 8 DRISCOLL WAY | 61175 | 114066 | 175241 |
| DRISCOLL, MICHELLE M | | 55 FOREST PARK | 0 | 30330 | 30330 |
| DRISCOLL, SEAN M | DRISCOLL, JUDITH M | 182 MOUNTAIN RD | 74833 | 190093 | 264926 |
| DUBE, CHARLES O | DUBE, LUCILLE Y | 6 FROST POND RD | 78931 | 185882 | 264813 |
| DUBE, PIERRE J | DUBE, GAYLE M | 78 NUTTING RD | 48830 | 94783 | 143613 |
| DUBLIN, PETER H | DUBLIN, JANA W | HUNT RD | 72219 | 4968 | 77187 |
| DUBLIN, PETER H | DUBLIN, JANA W | 82 HUNT RD | 69130 | 120379 | 189509 |
| DUBLIN, PETER H | DUBLIN, JANA W | SQUANTUM RD | 8930 | 0 | 8930 |
| DUBOIS, LINDA | | 17 CROSS ST | 40577 | 103311 | 143888 |
| DUBOIS, LINDA | DUBOIS, BERNARD M | MOUNTAIN RD | 73033 | 0 | 73033 |
| DUCHANE, ROBERT C | | 9 FOREST PARK | 0 | 19197 | 19197 |
| DUSENBERRY TRUST, JAMES S | DUSENBERRY TRUST, MARGARET T | GILMORE POND RD | 103161 | 0 | 103161 |
| DUSENBERRY TRUST, JAMES S | DUSENBERRY TRUST, MARGARET T | GILMORE POND RD | 79209 | 0 | 79209 |
| DUGGAN, ROSEMARY | | 39 TURNPIKE RD | 47791 | 216567 | 264358 |
| DUMONT, JAMES E | DUMONT, PATRICIA M | 308 SQUANTUM RD | 60515 | 134450 | 194965 |
| DUNCAN, GEORGE B | | RED GATE RD | 11100 | 0 | 11100 |
| DUNCAN, GEORGE BALOGH | | RED GATE RD | 1200 | 0 | 1200 |
| DUNCAN, PETER H | DUNCAN, DEIRDRE | 11 SPRUCE ST | 40249 | 75971 | 116220 |
| DUNN, KATHLEEN | | 17 COLTON DR | 0 | 151647 | 151647 |
| DUNN, ROBERT W | DUNN, SALLY B | 251 GILSON RD | 112986 | 155791 | 268777 |
| DUNNING JR, LLOYD | | LEHTINEN RD | 3953 | 0 | 3953 |
| DUNNING JR, LLOYD | | 141 LEHTINEN RD | 50343 | 61417 | 111760 |
| DUNTON, MONIQUE L | | 282 SQUANTUM RD | 48429 | 101085 | 149514 |
| DUPONT, DENNIS A | DUPONT, MARILYN J | 19 SHERWOOD LN | 82764 | 189381 | 272145 |
| DUPONT, JEFFREY A | WISELL, MICHELE C | 70 FOREST PARK | 0 | 35155 | 35155 |
| DUPRE, KASSANDRA E | | 744 GILMORE POND RD | 65009 | 125663 | 190672 |
| DUPUIS, BRIAN S | DUPUIS, LISA M | 194 INGALLS RD | 70333 | 178724 | 249057 |
| DUPUIS, BRIAN S | | 40 WEBSTER ST | 52156 | 75641 | 127797 |
| DUPUIS, KEITH A | DUPUIS, LEAH A | SAWTELLE RD | 42300 | 0 | 42300 |
| DUPUIS, KEITH A | DUPUIS, LEAH A | SAWTELLE RD | 2269 | 0 | 2269 |
| DUPUIS, KEITH A | DUPUIS, LEAH A | 35 SAWTELLE RD | 61235 | 252644 | 313879 |
| DUQUETTE, MARY K | DUQUETTE, KENNETH P | 311 FITZWILLIAM RD | 49618 | 110107 | 159725 |
| DURAND, KENNETH M | DURAND, MICHELLE C | 12 UNION ST | 24456 | 78888 | 103344 |
| DURKEE/JACOBS INC | | THORNDIKE POND RD | 228233 | 4578 | 232811 |
| DURKEE/JACOBS INC | | 402 THORNDIKE POND RD | 98369 | 88081 | 186450 |
| DURNAN, JAYMIE | | 3 FISKE RD | 62981 | 189499 | 252480 |
| DURNAN, JAYMIE | | 4 FISKE RD | 130258 | 89661 | 219919 |
| DUSENBERRY TRUST, JAMES S | DUSENBERRY TRUST, MARGARET T | 550 GILMORE POND RD | 225267 | 129842 | 355109 |
| DUTRISAC, CAROL A | DUTRISAC, DAVID A | 4 LINDEN ST | 39576 | 97826 | 137402 |
| DUVAL REV TRUST, JACQUELINE L | | 24 GOODNOW ST | 18578 | 55261 | 73839 |
| DUVAL'S COOP MH PARK | | BALDWIN RD | 188098 | 7020 | 195118 |
| DUVAL, EDWARD T | DUVAL, STEPHANIE A | 54 WEBSTER ST | 39913 | 108838 | 148751 |
| DUVAL, JEANNE M | | 9 ELLISON ST | 41891 | 185936 | 227827 |
| DUVAL, MELVIN | DUVAL, IRENE M | 58 RIVER ST | 60109 | 85132 | 145241 |
| DUVAL, STEVEN A | | 24 CROSS ST | 40440 | 114312 | 154752 |
| DUVAL, WILLARD L | DUVAL, JEANNE H | 25 ROWLEY CIR | 56923 | 121154 | 178077 |
| DYSART, EDWARD M | DYSART, PATRICIA A | 8 FOREST PARK | 0 | 28679 | 28679 |
| EARLEY, ADELL F | | 30 COBURN WAY | 0 | 153258 | 153258 |
| EARP, BRIAN T | | 5 DIONNE ST | 39246 | 58330 | 97576 |

Property Inventory - Year 2008

| Owner's Name | Co_grantee's Name | Location | Total Assessed | Total Assessed | Total Assessed |
|---|---------------------------|----------------------|----------------|----------------|----------------|
| | | | Land Value | Improvements | Parcel Value |
| EAST JAFFREY REALTY TRUST | % BANKER REAL ESTATE | 2 MAIN ST | 73423 | 310366 | 383789 |
| EASTERN QUAD LLC | | PLANTATION DR | 506451 | 0 | 506451 |
| EASTMILL DEVELOPMENT LLC | | 8 MAIN ST | 179181 | 326043 | 505224 |
| EASTMILL DEVELOPMENT LLC | | 15 PETERBOROUGH ST | 7144 | 4182 | 11326 |
| EASTON, ROBERT J | EASTON, PAMELA L | 263 GILSON RD | 110785 | 290297 | 401082 |
| EATON, DEBORAH A | % D CHARLONNE | 351 NORTH ST | 58044 | 126868 | 184912 |
| EAVES, HOWARD B | EAVES, JEAN L | MILLIKEN RD REAR | 2388 | 0 | 2388 |
| EAVES, HOWARD B | EAVES, JEAN L | NORTH ST (REAR) | 188 | 0 | 188 |
| EAVES, HOWARD B | EAVES, JEAN L | TOWN FARM RD | 7034 | 0 | 7034 |
| EAVES, HOWARD B | EAVES, JEAN L | 9 TOWN FARM RD | 61560 | 167488 | 229048 |
| EAVES, NATHANIEL S | EAVES, AMY E | 3 BURRINGTON ST | 48102 | 131293 | 179395 |
| EAVES, PATRICIA S | MARTIN, BRIAN A | 426 NORTH ST | 77033 | 135212 | 212245 |
| EAVES, RAY D | | NORTH ST | 68533 | 0 | 68533 |
| EDSCORN, CHRISTOPHER M | EDSCORN, CAROL ANN | 15 CARRIAGE HILL DR | 57090 | 115806 | 172896 |
| EDWARDS REV TRUST, BRUCE R | | 23 RIVER ST | 57938 | 140340 | 198278 |
| EDWARDS, THELMA M | | 3 JENNIFER LN | 58025 | 140007 | 198032 |
| EGAN, JOHN M | EGAN, LEANNE | 53 FOREST PARK | 0 | 29126 | 29126 |
| EICHERT, PETER J | EICHERT, ROBIN C | 306 HADLEY RD | 49985 | 111935 | 161920 |
| EICHORN, FREDERICK F | EICHORN, KATHLEEN E | 19 TYLER HILL RD | 58265 | 119635 | 177900 |
| EK, CHANTHY R | | 164 NUTTING RD | 49114 | 114768 | 163882 |
| ELEFThERIOU, GEORGE W | ELEFThERIOU, BRENDA L | 3 MEMORY LN | 43830 | 54135 | 97965 |
| ELEVEN TRUST | PATRICK KEATING TRUSTEE | 11 CHARLONNE ST | 47879 | 142569 | 190448 |
| ELLIA, MATTHEW J | ELLIA, ALLISON D | 153 DEAN FARM RD | 70243 | 129175 | 199418 |
| ELLIOTT ET AL, DAVID V | ELLIOTT, WENDY E | 43 MONADNOCK VIEW DR | 78373 | 173884 | 252257 |
| ELLIOTT, GERALD G | ELLIOTT, DEBORAH A | 232 NORTH ST | 55617 | 127906 | 183523 |
| ELLIOTT, LONN J | LEBRITTON, MEGAN L | 43 WEBSTER ST | 45999 | 110752 | 156751 |
| ELLIS ET AL, DENNIS M | ELLIS, BETTY L | AMOS FORTUNE RD | 72822 | 0 | 72822 |
| ELLIS ET AL, DENNIS M | ELLIS, BETTY L | 100 AMOS FORTUNE RD | 0 | 21963 | 21963 |
| ELLIS, BRUCE K | ELLIS, BRENDA J | 10 HARLING ST | 57935 | 116284 | 174219 |
| ELLIS, DENNIS M | ELLIS, BETTY L | 92 AMOS FORTUNE RD | 0 | 14837 | 14837 |
| ELLIS, MARILYN F | | 26 EASTWOOD DR | 56096 | 153739 | 209835 |
| ELLSTON JR, CLIFFORD | ELLSTON, JEAN F | 493 MOUNTAIN RD | 70132 | 125381 | 195513 |
| EMBERLEY, RICHARD H | EMBERLEY, SARAH E | 112 CRESTVIEW DR | 61611 | 154069 | 215680 |
| EMERSON, MARY HOPE | | 693 MOUNTAIN RD | 88502 | 175887 | 264389 |
| ENOS, CHARLES | ENOS, PHYLLIS | 61 FOREST PARK | 0 | 28165 | 28165 |
| EPPS, DANIEL P | | 82 FOREST PARK | 0 | 30561 | 30561 |
| EPSTEIN, BEATRICE | | 558 DUBLIN RD | 434845 | 68245 | 503090 |
| EQUITY TRUST CO CUSTODIAN FBO M MORGAN | | 35 TURNPIKE RD | 41260 | 202916 | 244176 |
| ERAMO, DONNA M | ERAMO, PASQUALE | 417 GILMORE POND RD | 86707 | 213519 | 300226 |
| ERLING, MARIA E | SPANGLER JR ET AL, JOHN R | 343 WOODBOUND RD | 54945 | 80999 | 135944 |
| ESTY, WAYNE M | ESTY, LAURA J | 58 TOWN FARM RD | 60984 | 181965 | 242949 |
| ETAK PROPERTIES LLC | | 22 NORTH ST | 74750 | 512066 | 586816 |
| ETAK PROPERTIES LLC | | 24 NORTH ST | 29028 | 6143 | 35171 |
| EVANS REVOCABLE TRUST, DOUGLAS AND LORI | | 130 SHERWOOD LN | 80216 | 198166 | 278382 |
| FAHEY, ROY D | | 635 GILMORE POND RD | 59877 | 12151 | 72028 |
| FAIRBANKS, FRED H | FAIRBANKS, PRISCILLA A | 45 GREAT RD | 71242 | 142665 | 213907 |
| FAIRBANKS, FRED H | FAIRBANKS, PRISCILLA A | INGALLS RD | 3540 | 0 | 3540 |
| FARMER, CHARLES V | FARMER, PATRICIA J | 4 FELCH LANE | 49161 | 145419 | 194580 |
| FARRELL, ROBERT L | FARRELL, JOAN M | 159 SQUANTUM RD | 77374 | 184104 | 261478 |
| FARRIS, SCOTT D | FARRIS, JANE S | 737 NORTH ST | 70723 | 193325 | 264048 |
| FAVREAU, PETER T | FAVREAU, TIMOTHY J | BRIGHAM RD REAR | 4869 | 0 | 4869 |
| FAZIO, ELIZABETH A | | 25 CHARLONNE ST #8 | 0 | 142299 | 142299 |
| FEELEY JR, HUGH | FEELEY, PATRICIA | GIBBS RD | 70054 | 0 | 70054 |
| FEILE, ROBERT K | FEILE, BARBARA | MOUNTAIN RD | 70723 | 0 | 70723 |
| FELLOWS, RUSSELL M | | 282 GILSON RD | 321946 | 99046 | 420992 |
| FELTMAN FAM TRST, RICHARD C | % JERULA G PAQUETTE | 62 STRATTON RD | 47791 | 17770 | 65561 |
| FERNALD, RICHARD T | FERNALD, MELISSA | 4 MARK ST | 42120 | 185490 | 227610 |
| FERNALD, RICHARD T | | 5 MARK ST | 40838 | 31677 | 72515 |

Property Inventory - Year 2008

| Owner's Name | Co_grantee's Name | Location | Total Assessed | Total Assessed | Total Assessed |
|--|----------------------------------|------------------------|----------------|----------------|----------------|
| | | | Land Value | Improvements | Parcel Value |
| FERRARO, MARIA L | | 80 NUTTING RD | 48482 | 98777 | 147259 |
| FERRELL, PATRICIA M | | 8 CARRIAGE HILL DR | 57090 | 101882 | 158972 |
| FERRELL, PAUL C | FERRELL, KRISTIN A | 82 STRATTON RD | 46528 | 96500 | 143028 |
| FIELD, JOHN D | | 29 HATHORN RD | 60213 | 126068 | 186281 |
| FIELD, JOHN O | | 38 MONADNOCK VIEW DR | 107391 | 171378 | 278769 |
| FIFE TRUST | KENNETH M KROLL ET AL TRUSTEES | 477 MOUNTAIN RD | 152876 | 249859 | 402735 |
| FILZ, ANITA J | | 48 NUTTING RD | 48950 | 92305 | 141255 |
| FINLEY LIVING TRUST, DONALD AND SEGRID | | 45 HOWARD HILL RD | 48444 | 69225 | 117669 |
| FIRST CHURCH IN JAFFREY | | 14 LABAN AINSWORTH WAY | 66490 | 619670 | 686160 |
| FISCHER-VAN HOUTE, INGRID | ROTTINGHUIS, FREDERIQUE C | 236 SQUANTUM RD | 102171 | 135749 | 237920 |
| FISH, LILLIAN M | | 12 PARENT ST | 47628 | 128009 | 175637 |
| FISH, TIMOTHY C | FISH, SHARI A | 63 GIBBS RD | 57471 | 279045 | 336516 |
| FLAVIN, JOYCE L | | 88 FITCH RD | 82659 | 252038 | 334697 |
| FLETCHER, CHARLES G | FLETCHER, SUSAN H | 91 HEATH RD | 69606 | 185346 | 254952 |
| FLETCHER, KEVIN D | FLETCHER, TRISHA M | 75 CRESTVIEW DR | 63866 | 183304 | 247170 |
| FLEWELLING, PETER A | | 59 SQUANTUM RD | 49985 | 125884 | 175869 |
| FLOWERS, RANDALL L | | 171 NUTTING RD | 50570 | 133708 | 184278 |
| FLYNN, MARY JO | | 83 FOREST PARK | 0 | 35744 | 35744 |
| FOLEY, CRAIG A | SPIERS, SARAH J | 29 MCCOY RD | 74658 | 187889 | 262547 |
| FOLEY, CYNTHIA G | | 723 NORTH ST | 61690 | 383768 | 445458 |
| FONTAINE, JUDITH A | | 24 LEHTINEN RD | 61332 | 96635 | 157967 |
| FONTAINE, SCOTT M | FONTAINE, MORISA JO | 1 EMERY RD | 53319 | 63146 | 116465 |
| FORCIER JR, JOSEPH F | | 31 PEACE DR | 82952 | 94014 | 176966 |
| FORCIER, VALERIE A | | 8 BLAKE ST | 31720 | 125801 | 157521 |
| FORD, HELEN | % NED WATTS | 711 GILMORE POND RD | 104481 | 6569 | 111050 |
| FOREST PARK TENANTS ASSOC COOP | % HODGES DEVELOPMENT CORPORATION | FOREST PARK | 2921675 | 3665 | 2925340 |
| FOREST PARK TENANTS ASSOC COOP | % HODGES DEVELOP CORP. | 34 FOREST PARK | 0 | 23666 | 23666 |
| FOREST RAMP ASSOCIATION INC | %ROBERT CHAMBERLAIN | THORNDIKE POND RD | 21788 | 0 | 21788 |
| FOREST RAMP ASSOCIATION INC | %ROBERT CHAMBERLAIN | THORNDIKE POND RD | 80387 | 1068 | 81455 |
| FORGRAVE, BENJAMIN P | FORGRAVE, KATRINA M | 9 RUE DESCHENES | 84888 | 56077 | 140965 |
| FORREST, WILLIAM R | WALUCK, CATHERINE M | 38 BALDWIN RD | 51750 | 72231 | 123981 |
| FORRY, DAVID L | FORRY, KATHRYN C | 476 SQUANTUM RD | 58249 | 153560 | 211809 |
| FORSTROM JR, RONALD E | | 28 ERIN LN | 49880 | 126257 | 176137 |
| FORTIN, WILFRID L | | CRESTVIEW DR | 101780 | 0 | 101780 |
| FOSTER, JOANN M | % MR. DAVID RATHBURN | 551 THORNDIKE POND RD | 111486 | 372932 | 484418 |
| FOUGERE HOMES LLC | | 366 SQUANTUM RD | 49423 | 98348 | 147771 |
| FOUGERE, DANIEL J | | 50 WEBSTER ST | 51887 | 109563 | 161450 |
| FRANK REVOC TRUST, JONATHAN H | % JONATHAN H FRANK | 38 STRATTON RD | 52220 | 270771 | 322991 |
| FRANKLIN, DANIEL W | FRANKLIN, SHOKO S | 24 PARK VIEW LN | 57882 | 111265 | 169147 |
| FRANZEN-LANGA, ROBERT | FRANZEN-LANGA, EMILY M | 277 HADLEY RD | 61399 | 110266 | 171665 |
| FREEMAN JR, CALVIN R | FREEMAN, TRACEY A | 9 CARRIAGE HILL DR | 57030 | 109930 | 166960 |
| FREEMAN, WANDA L | | 9 NELSON CIR | 56777 | 117897 | 174674 |
| FREIBERG, MALCOLM | % ELLISON, SARAH F | 564 GILMORE POND RD | 232996 | 144773 | 377769 |
| FRENCH, JEFFREY D | FRENCH, ELIZABETH E | 58 HOWARD HILL RD | 48890 | 95298 | 144188 |
| FRITZ PERSONAL RESIDENCE TRUST AGREEMENT | % WILLIAM F FRITZ | 96 GILSON RD | 316799 | 147866 | 464665 |
| FRIZELL, KENNETH N | FRIZELL, GALE M | INGALLS RD | 4230 | 0 | 4230 |
| FRIZELL, KENNETH N | FRIZELL, GALE M | 295 INGALLS RD | 64233 | 168973 | 233206 |
| FROGGERY TRUST | | 20 BLACKBERRY LN | 68920 | 246492 | 315412 |
| FRYKLUND, RUSSELL J | | INGALLS RD | 2439 | 0 | 2439 |
| FRYKLUND, RUSSELL J | | 188 INGALLS RD | 70333 | 122240 | 192573 |
| FUHS, JARROD T | FUHS, ERIKA M | 20 LACY RD | 56836 | 91802 | 148638 |
| FUKUDA, GLEN N | FUKUDA, DIANE P | 337 SQUANTUM RD | 72782 | 108486 | 181268 |
| FULTON, ALICE G | | 21 BURRINGTON ST | 48482 | 95333 | 143815 |
| FURNIVAL, BARRY J | FURNIVAL, ANN MARIE | 158 GREAT RD | 102834 | 296521 | 399355 |
| FURZE, RICHARD C | | PARADISE LN | 49153 | 13900 | 63053 |
| FURZE, RICHARD C | | 11 PARADISE LN | 49702 | 162949 | 212651 |
| FYLEX HOUSING ASSOCIATES | | 18 GILMORE POND RD | 106339 | 1005238 | 1111577 |
| GAGLIARDI, FREDERICK J | GAGLIARDI, BONNIE F | 55 DEAN FARM RD | 60984 | 182281 | 243265 |

Property Inventory - Year 2008

| Owner's Name | Co_grantee's Name | Location | Total Assessed | Total Assessed | Total Assessed |
|----------------------------------|--------------------------|-------------------------|----------------|----------------|----------------|
| | | | Land Value | Improvements | Parcel Value |
| GAGNON, A SPENCER | GAGNON, JESSICA | 81 RED GATE RD | 67420 | 214055 | 281475 |
| GAGNON, LANCE H | | 65 LACY RD | 49823 | 94037 | 143860 |
| GALLAGHER, ALEXANDER | PELLETIER, CORREL A | 5 SHORT ST | 40577 | 108736 | 149313 |
| GALLAGHER, TERI L | | 95 MOUNTAIN RD | 48613 | 63280 | 111893 |
| GAMACHE, ROBERT D | | 57 FOREST PARK | 0 | 27548 | 27548 |
| GAP MOUNTAIN DEV LLC | | HADLEY RD | 549 | 0 | 549 |
| GAP MOUNTAIN DEV LLC | | PETERBOROUGH ST | 548 | 0 | 548 |
| GAP MOUNTAIN, LAND TRUST AT | | BULLARD RD | 61109 | 0 | 61109 |
| GAP MOUNTAIN, LAND TRUST AT | | BULLARD RD | 8886 | 0 | 8886 |
| GAP MOUNTAIN, LAND TRUST AT | | BULLARD RD | 61315 | 0 | 61315 |
| GAP MOUNTAIN, LAND TRUST AT | | BULLARD RD | 58154 | 0 | 58154 |
| GAP MOUNTAIN, LAND TRUST AT | | OLD MILL RD | 66223 | 0 | 66223 |
| GARABRANT, MATTHEW R | CHASE, JESSICA L | 385 SQUANTUM RD | 65126 | 200133 | 265259 |
| GARFIELD IRREVOCABLE TRUST, CURT | | PROCTOR RD | 1668 | 0 | 1668 |
| GARFIELD, DONALD C | | 28 BURRINGTON ST | 48178 | 102512 | 150690 |
| GARRETSON, CAROLYN D | YOUNG, HARRY L | 23-43 JAQUITH | 2078 | 0 | 2078 |
| GARRETSON, CAROLYN D | YOUNG, HARRY L | 46-56 JAQUITH | 1178 | 0 | 1178 |
| GARRETSON, CAROLYN D | YOUNG, HARRY L | 125 JAQUITH RD | 57830 | 129969 | 187799 |
| GASPAR, JOHN N | STOCKDALE-GASPAR, RITA M | 58 PRESCOTT RD | 57935 | 110333 | 168268 |
| GAUTHIER, ALFRED P | GAUTHIER, CAROL A | 7 BROOK ST | 40440 | 79831 | 120271 |
| GAUTHIER, ERIC | GAUTHIER, SERRA | 94 PERRY RD | 51583 | 166271 | 217854 |
| GAUTHIER, ROSS A | BEAUCHAMP, SHERRY A | 82 MOUNTAIN RD | 59152 | 258707 | 317859 |
| GAUTHIER, ROSS A | | 68 NUTTING RD | 50990 | 132635 | 183625 |
| GAUTHIER, STEVEN | | 119 PETERBOROUGH ST | 75105 | 96169 | 171274 |
| GAUTHIER, STEVEN R | | 75 WEBSTER ST | 75824 | 62266 | 138090 |
| GEHLBACH, STEPHEN H | GEHLBACH, CAROL W | 225 GILSON RD | 146132 | 350612 | 496744 |
| GEIKIE, E DUNCAN | GEIKIE, KAY-SUSAN | 443 MOUNTAIN RD | 153315 | 198146 | 351461 |
| GELORAN, RICHARD A | GELORAN, ELIZABETH J | 49 RIVER ST | 46609 | 141509 | 188118 |
| GENS, MICHAEL L | GENS, SHIRLEY M | 13 PINE ST | 40577 | 82640 | 123217 |
| GENTLE, DANIEL B | GENTLE, BEVERLY M | 14 EVERGREEN LN | 70741 | 252075 | 322816 |
| GENTRY, DANIEL W | | 6 GROVE ST | 39661 | 57842 | 97503 |
| GEORGE, MICHAEL STEWART | GEORGE, CATHY HAGSTROM | 78 COLMAN RD | 74783 | 169734 | 244517 |
| GEORGE, MICHAEL STEWART | GEORGE, CATHY HAGSTROM | EVERGREEN LN | 4050 | 0 | 4050 |
| GERAGHTY, KENNETH G | | 74 GREAT RD | 122764 | 513935 | 636699 |
| GERAGHTY, KENNETH G | GERAGHTY, PAULA | 74 GREAT RD | 10366 | 0 | 10366 |
| GERDE, JOANN | GERDE, JAY A | 56 FOREST PARK | 0 | 30405 | 30405 |
| GETTY ET AL, JULIANNA | % JULIO & BERNADETTE MEI | 43 SQUANTUM RD | 48512 | 141114 | 189626 |
| GETTY JR, GORDON A | GETTY, JULIANNA | 419 GREAT RD | 86968 | 176955 | 263923 |
| GIBBONS, HENRY H | | 21 NORTH ST | 45999 | 136986 | 182985 |
| GIBBONS, HENRY H | | 23 NORTH ST | 47478 | 154357 | 201835 |
| GIBSON, REBECCA KAISER | GIBSON, CHARLES L | 55 SHAKER FARM RD SOUTH | 65718 | 183904 | 249622 |
| GIDDENS, DOROTHY A | | 25 PETERBOROUGH ST | 30906 | 141858 | 172764 |
| GIFFORD, LAURA M | | 43 TURNPIKE RD | 40577 | 186286 | 226863 |
| GILBERT, CHANDLER W | | 23 PARSONS LN | 79308 | 183778 | 263086 |
| GILES, CHRISTOPHER S | MACKENZIE, MARCIE L | 8 PARENT ST | 47478 | 132191 | 179669 |
| GILES, RONALD E | GILES, BARBARA S | 256 SQUANTUM RD | 60688 | 56313 | 117001 |
| GILLESPIE, HENRY R | GILLESPIE, DOREEN G | 224 DUBLIN RD | 80725 | 153004 | 233729 |
| GILMAN, RICHARD E | | 39 FOREST PARK | 0 | 25899 | 25899 |
| GILMORE ET AL, CYNTHIA C | CHENEY, RICHARD C | 186 GILSON RD | 370872 | 35487 | 406359 |
| GILMORE REALTY TRUST, B W | % GRANT M WILSON | PEABODY HILL RD | 31686 | 0 | 31686 |
| GILROY, MARTHA W | | 78 HARKNESS RD | 70567 | 168373 | 238940 |
| GILSON, WILLIAM C | GILSON, CAROLYN K | 150 NUTTING RD | 59000 | 208404 | 267404 |
| GINNA JR, ROBERT E | GINNA, MARGARET W | PROCTOR RD | 59244 | 8556 | 67800 |
| GINNA JR, ROBERT E | GINNA, MARGARET W | 198 PROCTOR RD | 69442 | 112927 | 182369 |
| GINSBURG, EDWARD M | | 176 GILSON RD | 360733 | 252220 | 612953 |
| GIOVETTI, MARY LOU | | 32 NUTTING RD | 48230 | 76523 | 124753 |
| GIRAGOSIAN, LINDA K | | 31 CUTTER HILL RD | 103102 | 227226 | 330328 |
| GIRARD, KERRY J | | 27 GOODNOW ST | 44670 | 79581 | 124251 |

Property Inventory - Year 2008

| Owner's Name | Co_grantee's Name | Location | Total Assessed | Total Assessed | Total Assessed |
|--------------------------------------|-------------------------------|-----------------------|----------------|----------------|----------------|
| | | | Land Value | Improvements | Parcel Value |
| GIRBACH, SHEILA | | 12 LIBBY CT | 49397 | 122330 | 171727 |
| GIROUARD, NORMAN J | | 78 STRATTON RD | 49220 | 136148 | 185368 |
| GIVEN TRUST, MICHAEL A | | 520 NORTH ST | 65323 | 189113 | 254436 |
| GIVEN, CYNTHIA L | GIVEN, AYLMER H | 62 CRESTVIEW DR | 65383 | 241581 | 306964 |
| GIVEN, JOHN P | | 150 MAIN ST | 39430 | 106764 | 146194 |
| GIVEN, MARY D | | 73 NORTH ST | 48950 | 103970 | 152920 |
| GIVEN, STEPHEN | | 56 CRESTVIEW DR | 47202 | 304979 | 352181 |
| GLAVEY, ALFRED F | GLAVEY, ESTELLE M | 28 OLD KEENE RD | 71778 | 54194 | 125972 |
| GLIMENAKIS, WILLIAM G | | CHRISTIAN CT | 7927 | 0 | 7927 |
| GLIMENAKIS, WILLIAM G | GLIMENAKIS, JAMES & ANTHONY | 28 PETERBOROUGH ST | 87720 | 206915 | 294635 |
| GLODGETT, THEODORE L | GLODGETT, RENEE M | 235 FITZWILLIAM RD | 59939 | 112270 | 172209 |
| GOLDEN, PATRICIA A | | 54 FOREST PARK | 0 | 28414 | 28414 |
| GOLDSMITH ET AL, ANN S | % HAMLEN | 700-702 MOUNTAIN RD | 70611 | 344280 | 414891 |
| GOLF COURSE INV OF NH LLC | % WM S GANNON ESQ | DUBLIN RD | 83064 | 0 | 83064 |
| GOLF COURSE INV OF NH LLC | % WM. S GANNON ESQ | DUBLIN RD | 60209 | 65216 | 125425 |
| GOLF COURSE INV OF NH LLC | % WM. S. GANNON ESQ | DUBLIN RD | 145502 | 0 | 145502 |
| GOLISANO, JAMES A | | 49 PROSPECT ST | 48890 | 99259 | 148149 |
| GOOD, EVA E | LAFOND, EDITH M | 19 GILMORE POND RD | 49097 | 75756 | 124853 |
| GOODELL SR, DUANE E | | 11 FOREST PARK | 0 | 16770 | 16770 |
| GOODMAN, HAROLD H | GOODMAN, MARIA J | 237 GILSON RD | 60423 | 81785 | 142208 |
| GORDON, LISA M | GORDON, DIANE M | 7 SUNNYFIELD DR | 48432 | 74256 | 122688 |
| GORDON, ROBERT B | GORDON, PAMELA R | GREAT RD | 7079 | 0 | 7079 |
| GORDON, ROBERT B | GORDON, PAMELA R | 153 GREAT RD | 54450 | 128076 | 182526 |
| GORDON, WILLIAM M | GORDON, LAURA S | 48 FITZWILLIAM RD | 64453 | 274596 | 339049 |
| GRAF, WILLIAM J | GRAF, SALLY J | 661 GILMORE POND RD | 69260 | 197568 | 266828 |
| GRAHAM DAVID W | GRAHAM SUSAN L | 33 GIBBS RD | 71952 | 183893 | 255845 |
| GRAHAM, DAVID | GRAHAM, SUSAN L | GIBBS RD | 33454 | 0 | 33454 |
| GRAMM TRUST, HERBERT F | | 270 GILMORE POND RD | 312725 | 211998 | 524723 |
| GRAMM TRUST, HERBERT F | GRAMM TRUST, COLETTE F | PEABODY HILL RD | 5984 | 0 | 5984 |
| GRAND VIEW REALTY TRUST | | 557 MOUNTAIN RD | 56800 | 68102 | 124902 |
| GRAND VIEW REALTY TRUST | | 580 MOUNTAIN RD | 94623 | 1094667 | 1189290 |
| GRANT II, ROBERT M | DUNN, KAREN J | 110 TOWN FARM RD | 62936 | 187958 | 250894 |
| GRANT, JANET S | REIMAN, LINDA G | THORNDIKE POND RD | 62500 | 228 | 62728 |
| GRANT, JANET S | | 36 THORNDIKE POND RD | 67270 | 179265 | 246535 |
| GRANT, JANET S | REIMAN, LINDA | 314 THORNDIKE POND RD | 89929 | 79704 | 169633 |
| GRANT, ROBERTA C | | 448 TURNPIKE RD | 53801 | 67325 | 121126 |
| GRASER JR, ROBERT A | GRASER, KARIN L | 56 LORD VIEW DR | 80101 | 247655 | 327756 |
| GRATHWOHL, CECILIA A | | 138 MAIN ST | 40120 | 99802 | 139922 |
| GRAVEL, CAROLYN | | 1 FOREST PARK | 0 | 15919 | 15919 |
| GRAY JR, KENNETH L | GRAY, RHONDA M | 149 MAIN ST | 60948 | 104721 | 165669 |
| GRAY, JAMES M | | 30 RIDGECREST RD | 52350 | 127765 | 180115 |
| GREAT BRIDGE JAFFREY LTD PARTNERSHIP | % STEWART PROPERTY MANAGEMENT | 2 NORTH ST | 0 | 1323633 | 1323633 |
| GREENE ESTATE, FW | % WILLIAM TORREY | 786 GILMORE POND RD | 83890 | 236045 | 319935 |
| GREENE ESTATE, FW | % WILLIAM TORREY | MOUNTAIN RD | 12488 | 0 | 12488 |
| GREENE ESTATE, FW | % WILLIAM TORREY | MOUNTAIN RD (REAR) | 880 | 0 | 880 |
| GREENE REVOC TRUST, MARY J | | 768 GILMORE POND RD | 79158 | 106290 | 185448 |
| GREENE, BANCROFT | GREENE, SUSAN V | 776 GILMORE POND RD | 66130 | 77846 | 143976 |
| GREENE, ROBERT J | | 129 MAIN ST | 40540 | 121743 | 162283 |
| GREENE, SAMUEL T | GILDONE, TONI D | 785 GILMORE POND RD | 102270 | 241161 | 343431 |
| GREENOUGH, MICHAEL J | GREENOUGH, JENNIFER N | 9 KEVIN LN | 48980 | 151746 | 200726 |
| GREENOUGH, PATRICK J | GREENOUGH, SUSAN E | 9 CHESHIRE ST | 41295 | 118422 | 159717 |
| GREGORY, CADIGAN M | WILEY, SEAN D | 12 PARSONS LN | 66520 | 100244 | 166764 |
| GREGORY, JUDITH P | | MOUNTAIN RD | 70093 | 114909 | 185002 |
| GREGORY, JUDITH P | | 831 MOUNTAIN RD | 89303 | 196110 | 285413 |
| GREHAN, RICHARD E | GREHAN, JUDY I | 57 FITCH RD | 90862 | 0 | 90862 |
| GRIER, GLEN | MEEHAN, TRACY | 93 FITCH RD | 93352 | 485267 | 578619 |
| GRIER, GLEN CHIP | GRIER, TAMMY | 109 RIVER ST | 75070 | 118374 | 193444 |
| GRIFFIN REV TRST, JOSEPH T & HELEN | | 72 HIGHLAND AVE | 53120 | 132798 | 185918 |

Property Inventory - Year 2008

| Owner's Name | Co_grantee's Name | Location | Total Assessed | Total Assessed | Total Assessed |
|-------------------------------------|------------------------|-----------------------|----------------|----------------|----------------|
| | | | Land Value | Improvements | Parcel Value |
| GRIFFIN, ANN | | 287 GREAT RD | 71305 | 146756 | 218061 |
| GRIFFIN, DAVID A | GRIFFIN, TAMMY J | 270 GREAT RD | 68894 | 237201 | 306095 |
| GRIFFIN, DAVID A | GRIFFIN, TAMMY J | 55 NORTH ST | 44301 | 89951 | 134252 |
| GRIFFITH, HENRY G | GRIFFITH, LINDA L | 316 GREAT RD | 74359 | 152808 | 227167 |
| GRIFFITH, MARION L | GRIFFITH, JACQUELINE L | 158 PROCTOR RD | 71438 | 176550 | 247988 |
| GRODER, DAVID B | GRODER, GAIL P | 253 INGALLS RD | 63959 | 161824 | 225783 |
| GRODIN REV TRUST, RICHARD AND EDITH | | 71 PRESCOTT RD | 80742 | 241422 | 322164 |
| GROEZINGER REVOC TRUST, PHYLLIS A | | 19 COBURN WAY | 0 | 154779 | 154779 |
| GROSSO, GREGORY L | GROSSO, SUSAN B | 57 PRESCOTT RD | 57500 | 170583 | 228083 |
| GRUDA, RAYMOND S | | GREAT RD | 17351 | 0 | 17351 |
| GRUDA, RAYMOND S | | 328 GREAT RD | 73862 | 182757 | 256619 |
| GUFFANTI, ROBERT T | GUFFANTI, JULIA F | SANDERS RD | 3321 | 0 | 3321 |
| GUINEAU, ROSEMARY ANN | | 16 COLTON DR | 0 | 157260 | 157260 |
| GUITARD, MICHAEL | | MAIN ST | 48178 | 0 | 48178 |
| GUITARD, MICHAEL D | | MAIN ST | 48448 | 0 | 48448 |
| GUITARD, MICHAEL D | | 175 MAIN ST | 51148 | 136251 | 187399 |
| GUMMERSON ESTATE, WINIFRED | % N A ANDERSON | 67 HARKNESS RD | 54945 | 62400 | 117345 |
| GUNDLACH SR, THOMAS R | GUNDLACH, GWENDOLYN W | 11 JENNIFER LN | 58055 | 153068 | 211123 |
| GUPTILL, ALFRED A | | 29 DARCIE DR | 57935 | 124306 | 182241 |
| GUTBERG, INGRID | | NORTH ST | 58244 | 18986 | 77230 |
| GUTBERG, INGRID | | 665 NORTH ST | 66815 | 61053 | 127868 |
| HAASE, MICHAEL A | HAASE, JEAN M | NEAR SCOTT POND | 1075 | 0 | 1075 |
| HAASE, MICHAEL A | HAASE, JEAN M | 19 SCOTT POND RD | 68747 | 175666 | 244413 |
| HACKLER REVOC TRUST, SAMUEL J | | 316 THORNDIKE POND RD | 86369 | 377588 | 463957 |
| HADLEY PROPERTY INC | | HADLEY RD | 7598 | 0 | 7598 |
| HADLEY PROPERTY INC | | 39-45 HADLEY RD | 72723 | 221056 | 293779 |
| HADLEY, BENETA | | 7 DUVAL COOP MH PARK | 0 | 14044 | 14044 |
| HAHS, JASON K | HAHS, SUSAN A | 9 FIRST TAVERN RD | 57281 | 95495 | 152776 |
| HAINES, CHRISTIAN C | | 106 SQUANTUM RD | 49040 | 93376 | 142416 |
| HAKALA, SCOTT R | | 101 MAIN ST | 43010 | 173236 | 216246 |
| HALBEDEL, WILLIAM R | | 4 LIBBY CT | 50647 | 95138 | 145785 |
| HALE REVOC TRUST, DANIEL M | % DANIEL M HALE | 20 OVERVIEW DR | 83190 | 0 | 83190 |
| HALE REVOC TRUST, DANIEL M | % DANIEL M HALE | 46 OVERVIEW DR | 61960 | 0 | 61960 |
| HALFPENNY, DAVID B | HALFPENNY, LOUISE M | 163 INGALLS RD | 50652 | 157751 | 208403 |
| HALFPENNY, JAMES T | HALFPENNY, PAULINE R | 104 RIVER ST | 41399 | 107511 | 148910 |
| HALL, KIM R | HALL, DEBRA J | 17 PARADISE LN | 55906 | 115871 | 171777 |
| HALLGREN JR, LEO E | SOMERO, PAULA R | 67 STRATTON RD | 47393 | 123761 | 171154 |
| HAMILTON, ARTHUR H | HAMILTON, CYNTHIA E | 335 MAIN ST | 71038 | 274522 | 345560 |
| HAMILTON, JAMIE L | | 43 MCCOY RD | 54554 | 154767 | 209321 |
| HAMILTON, MARY C | | 20 RIVER ST | 40982 | 140076 | 181058 |
| HAMILTON, RICHARD | HAMILTON, CAROL L. | 36 FIRST TAVERN RD | 69757 | 101291 | 171048 |
| HAMILTON, SYLVIA | | HARKNESS RD | 7608 | 0 | 7608 |
| HAMILTON, SYLVIA | | HARKNESS RD | 825 | 0 | 825 |
| HAMILTON, SYLVIA | | HARKNESS RD | 885 | 0 | 885 |
| HAMILTON, SYLVIA | | 359 MAIN ST | 65863 | 201850 | 267713 |
| HAMLEN FAM TRUST, RICHARD K | % HAMLEN, BARD R | 724 MOUNTAIN RD | 82366 | 87104 | 169470 |
| HAMLIN, LINDA KATHRYN | HAMLIN, DAVID HUTCHINS | 424 GILMORE POND RD | 270540 | 180554 | 451094 |
| HAMLIN, MARY LYNN | | 481 THORNDIKE POND RD | 401640 | 161093 | 562733 |
| HAMMER, HANNAH R | | BRYANT RD | 31468 | 0 | 31468 |
| HAMMERMAN, EVELYN S | | 35 POINT RD | 360675 | 164771 | 525446 |
| HAMPSEY, BERNARD J | | 620 DUBLIN RD | 334233 | 57749 | 391982 |
| HAMPSEY, JEAN L | | DUBLIN RD | 725 | 0 | 725 |
| HAMPSEY, JEAN L | | 628 DUBLIN RD | 379938 | 208121 | 588059 |
| HAMPSEY, JEAN L | | 37 PETERBOROUGH ST | 33638 | 176918 | 210556 |
| HAMPSEY, KEVIN B | | 32 FIRST TAVERN RD | 55677 | 121278 | 176955 |
| HAMPSON JR, DOUGLAS R | HAMPSON, CATHRYN E | 44 TYLER HILL RD | 58175 | 207669 | 265844 |
| HAMPSON, LINDA F | | 30 JAQUITH RD | 90758 | 191774 | 282532 |
| HANAN, DAVID L | HANAN, JAMES M | 10 LEHTINEN RD | 77243 | 185141 | 262384 |

Property Inventory - Year 2008

| Owner's Name | Co_grantee's Name | Location | Total Assessed | Total Assessed | Total Assessed |
|---------------------------------|----------------------|---------------------|----------------|----------------|----------------|
| | | | Land Value | Improvements | Parcel Value |
| HAND, MILISA A | | 58 PERRY RD | 51921 | 206684 | 258605 |
| HANEY, GEORGE | HANEY, CHIEKO | 118 MOUNTAIN RD | 66560 | 121786 | 188346 |
| HANNON, BRENDA G | | 108 FOREST PARK | 0 | 36002 | 36002 |
| HANSEN, LEWIS I | HANSEN, DONNA M | 54 NORTH ST | 48102 | 100104 | 148206 |
| HANSON, BRUCE A | HANSON, TINA M | 30 PINE ST | 37206 | 83236 | 120442 |
| HANSON, MICHAEL P | HANSON, EDITH B | 60 HARKNESS RD | 68629 | 253458 | 322087 |
| HANSON, ROBERT A | HANSON, ANDREA L | 22 JAQUITH RD | 49153 | 108138 | 157291 |
| HARDING, JOHN P | HARDING, DIANE D | 10-12 FORCIER WAY | 48025 | 121841 | 169866 |
| HARDISON, ELIZABETH R | | 6 MARK ST | 41700 | 72154 | 113854 |
| HARP, HARLEY G | | 123 FOREST PARK | 0 | 40023 | 40023 |
| HARPIN, YVONNE | | 95 FOREST PARK | 0 | 34980 | 34980 |
| HARRINGTON, EDWARD S | | 35 FOX RUN LN | 280696 | 396463 | 677159 |
| HARRIOTT, JESSE S | HARRIOTT, EVELYN C | 13 HARKNESS RD | 74500 | 433597 | 508097 |
| HARRIS REVOC TRUST, ELIZABETH B | | FISKE RD (REAR) | 11072 | 0 | 11072 |
| HARRIS REVOC TRUST, ELIZABETH B | | THORNDIKE POND RD | 13267 | 0 | 13267 |
| HARRIS, LINDA E | HARRIS III, WARREN A | 75 TENACRES RD | 85188 | 319223 | 404411 |
| HARRIS, WAYNE R | HARRIS, FLORENCE | 39 HILLCREST RD | 63163 | 111778 | 174941 |
| HARRISON, CHRISTOPHER S | HARRISON, MARY E | 55 RED GATE RD | 64303 | 190120 | 254423 |
| HART, CHRISTOPHER M | HART, MICHELLE D | 5 CHESHIRE ST | 41295 | 105566 | 146861 |
| HART, JENNIFER ANN | | 715 GILMORE POND RD | 82729 | 90862 | 173591 |
| HARTLEY, BENJAMIN W | | 103 FOREST PARK | 0 | 49951 | 49951 |
| HARTWELL, LINDA D | | 27 OAK ST | 40577 | 93676 | 134253 |
| HARTWELL, NELSON A | PERRA, KATHY L | 22 STRATTON RD | 39799 | 138462 | 178261 |
| HARTWELL, NELSON A | PERRA, KATHY L | 4 SUNNYFIELD DR | 45773 | 166959 | 212732 |
| HARVEY JR, HERBERT H | | 109 NUTTING RD | 49520 | 76420 | 125940 |
| HARVEY JR, HERBERT H | HARVEY, PAULINE J | 25 SCHOOL ST | 39307 | 92033 | 131340 |
| HARVEY, PAMELA J | HARVEY, MARK | 173 MAIN ST | 41818 | 178919 | 220737 |
| HARVEY, PETER | | 68 SQUANTUM RD | 46528 | 62812 | 109340 |
| HARVEY, THOMAS C | HARVEY, KATHERINE A | 50 LACY RD | 60222 | 210748 | 270970 |
| HASKELL, DEAN G | HASKELL, CYNTHIA M | 84 HOWARD HILL RD | 49794 | 99120 | 148914 |
| HASKELL, GEORGE D | | 118 GREAT RD | 80488 | 118831 | 199319 |
| HASKELL, RAY F | HASKELL, CARLA N | 8 GILMORE POND RD | 50321 | 119075 | 169396 |
| HATTON, REGINALD W | | 26 NORTH ST | 42379 | 107236 | 149615 |
| HAUTANEN, ALAN W | HAUTANEN, JANET L | 374 GREAT RD | 71438 | 108567 | 180005 |
| HAUTANEN, BRIAN | HAUTANEN, DONNA C | 74 FOREST PARK | 0 | 37698 | 37698 |
| HAUTANEN, BRUCE J | HAUTANEN, JANICE M | 353 GREAT RD | 78988 | 137697 | 216685 |
| HAUTANEN, JAMES E | | 27 PINE ST | 39762 | 90597 | 130359 |
| HAUTANEN, WALTER | HAUTANEN, ELAINE | 177 RIVER ST | 58609 | 64778 | 123387 |
| HAUTANEN, WALTER W | HAUTANEN, ELAINE B | 169 RIVER ST | 52609 | 146168 | 198777 |
| HAUTANEN, WALTER W | HAUTANEN, ELAINE B | 171 RIVER ST | 25872 | 25915 | 51787 |
| HAUTANEN, WILLIAM | HAUTANEN, AGNES V | 35 PINECREST RD | 48429 | 23661 | 72090 |
| HAYDEN, CATHERINE LEE | THURSTON, DAVID B | 37 POINT RD | 412238 | 735742 | 1147980 |
| HAYES, KENNETH J | HAYES, CHRISTINA | 98 PERRY RD | 51090 | 188231 | 239321 |
| HAYES, KIERNAN | HAYES, PATRICIA A | 11 EVERGREEN LN | 73041 | 161592 | 234633 |
| HAYES, M HANLEY | HAYES, MARLYS H | 86 SHERWOOD LN | 136713 | 322086 | 458799 |
| HAYNES, ROBIN P | | 99 NUTTING RD | 53950 | 102909 | 156859 |
| HAYNES, ROBIN P | | 85 PETERBOROUGH ST | 87120 | 0 | 87120 |
| HAYNES, ROBIN P | | 10 SUNSET LN | 58757 | 71044 | 129801 |
| HAYNES, WINNIFRED J | | 90 HOWARD HILL RD | 50647 | 84693 | 135340 |
| HAZEN, ANN BLYTH | | 45 TENACRES RD | 103431 | 188426 | 291857 |
| HEALY, MICHAEL W | HEALY, GAIL P | 12 FOREST PARK | 0 | 69813 | 69813 |
| HEATH, PATRICIA | | 35 CHARLONNE ST | 49370 | 89895 | 139265 |
| HECKER, JESSICA LYNN | | 20 HARRIET LN | 58041 | 144757 | 202798 |
| HECTOR, HEATHER | | 12 HOWARD HILL RD | 50000 | 118798 | 168798 |
| HEDMAN, C DAVID | HEDMAN, ELLEN S | 22 MOORE PIKE | 60605 | 215904 | 276509 |
| HEDMAN, C DAVID | HEDMAN, ELLEN S | TURNPIKE RD | 153 | 0 | 153 |
| HEDSTROM REV TRUST, MILDRED H | | 111 MICHIGAN RD | 57935 | 113496 | 171431 |
| HEDSTROM, DARLENE L BROOKS | | 9 BIRCH ST | 40577 | 93760 | 134337 |

Property Inventory - Year 2008

| Owner's Name | Co_grantee's Name | Location | Total Assessed | Total Assessed | Total Assessed |
|---------------------------------------|--------------------------|------------------------|----------------|----------------|----------------|
| | | | Land Value | Improvements | Parcel Value |
| HEIL, STELLA | | 521 NORTH ST | 59459 | 110120 | 169579 |
| HENAULT, BARBARA | HENAULT, ANDRE | 93 FOREST PARK | 0 | 33119 | 33119 |
| HENAULT, LAURIE | | 9 MAPLE ST | 35826 | 47233 | 83059 |
| HENDERSON, ELAINE M | HENDERSON, ROBERT A | 4&6 FORCIER WAY | 51470 | 169711 | 221181 |
| HENDERSON, ELAINE M | HENDERSON, ROBERT A | 8 MICHIGAN RD | 51274 | 71245 | 122519 |
| HENDERSON, KAREN E | | 64 HOWARD HILL RD | 48860 | 116151 | 165011 |
| HENDERSON, ROBERT A | HENDERSON, ELAINE M | 14 PINE ST | 40496 | 189495 | 229991 |
| HENDERSON, ROBERT A | HENDERSON, ELAINE M | 78 PROSPECT ST | 57252 | 87816 | 145068 |
| HENDERSON, ROBERT A | HENDERSON, ELAINE M | 14 STRATTON RD | 39576 | 121971 | 161547 |
| HENDERSON, SUSAN C | | 40 COBURN WAY | 0 | 151085 | 151085 |
| HESS, CAROL BORTELL | | 31 HARKNESS RD | 79401 | 153270 | 232671 |
| HEYWOOD, ROBERT C | HEYWOOD, DELLA J | 50 NORTH ST | 46259 | 91837 | 138096 |
| HEYWOOD, ROBERT C | HEYWOOD, DELLA J | 250 NORTH ST | 90675 | 39892 | 130567 |
| HIDEAWAY HILL TRUST | % GAIL L WOODS | GILSON RD | 65000 | 750 | 65750 |
| HIDEAWAY HILL TRUST | % GAIL L WOODS | 64-66 MCCOY RD | 67333 | 204344 | 271677 |
| HIER, CHRISTINE M | | 63 GILMORE POND RD | 48022 | 75437 | 123459 |
| HIGGINS, NELSON | WHITE, BARBARA J | 46 FOREST PARK | 0 | 28622 | 28622 |
| HIGH STANDARD INC | | 81 FITZGERALD DR | 0 | 919596 | 919596 |
| HILL, CHARLES T | HILL, PATRICIA M | 9 OAK ST | 40838 | 90994 | 131832 |
| HILL, HOWARD H | HILL, DEBORAH A | 14 COLTON DR | 0 | 180063 | 180063 |
| HILL, NICHOLAS S | | 27 TURNPIKE RD | 39307 | 128626 | 167933 |
| HILL, RICHARD L | HILL, KATHERINE | 42 NUTTING RD | 50870 | 170362 | 221232 |
| HILL, RICHARD L | HILL, BRUCE W | 45 SQUANTUM RD | 49670 | 109474 | 159144 |
| HILLMAN, HELEN M | | 112 FITZWILLIAM RD | 101943 | 285296 | 387239 |
| HILLTOP, LLC, JAFFREY | | GIBBS RD | 650 | 0 | 650 |
| HILLTOP, LLC, JAFFREY | % KATHY THIGPEN | GIBBS RD | 2200 | 0 | 2200 |
| HILLTOP, LLC, JAFFREY | % KATHY THIGPEN | GILSON RD | 78500 | 48 | 78548 |
| HILLTOP, LLC, JAFFREY | % KATHY THIGPEN | MCCOY RD | 956 | 0 | 956 |
| HILLTOP, LLC, JAFFREY | % KATHY THIGPEN | 89 MCCOY RD | 80654 | 391174 | 471828 |
| HILOW, MARK D | | 40 PETERBOROUGH ST | 39987 | 143349 | 183336 |
| HINMAN, RAND J | HINMAN, JULIE A | 262-272 FITZWILLIAM RD | 69433 | 180122 | 249555 |
| HIPSON, PETER D | HIPSON, NANG | 13 SOUTH SHORE DR | 58565 | 164894 | 223459 |
| HODGDON, MARIE R | | 107 SAWTELLE RD | 62135 | 152218 | 214353 |
| HOFFMAN, DIANE FISH- | | 20 GILMORE POND RD | 47046 | 93962 | 141008 |
| HOLLISTER TRUST, CAROLINE KRAUSE | | 252 HALFWAY HOUSE RD | 78248 | 498389 | 576637 |
| HOLMES, DIANE L | | 25 POINT RD | 392040 | 124438 | 516478 |
| HOMESALES INC | % CHASE HOME FINANCE LLC | 11 HAMILTON CT | 39024 | 148646 | 187670 |
| HOPE FELLOWSHIP CHURCH OF NEW IPSWICH | | PRESCOTT RD | 1751 | 0 | 1751 |
| HORNAK, MICHAEL A | HORNAK, TONI M | 7 WINDY FIELDS LN | 48391 | 162702 | 211093 |
| HORR ET AL, SUSAN B | FOLEY, EMILY B | OLD COUNTY RD | 2509 | 0 | 2509 |
| HORR ET AL, SUSAN B | FOLEY, EMILY B | OLD COUNTY RD | 2948 | 0 | 2948 |
| HORTON, JAMES B | HORTON, MARY JANE | 573 THORNDIKE POND RD | 433732 | 46224 | 479956 |
| HOTALING, GENA MARIE | | 56 SQUANTUM RD | 48512 | 136773 | 185285 |
| HOTALING, MICHAEL D | HOTALING, KYLE N | 7 LAKEWOOD DR | 57965 | 155280 | 213245 |
| HOUCK, MARSHA | | NUTTING RD | 4926 | 0 | 4926 |
| HOUCK, MARSHA | | 150 OVERVIEW DR | 67815 | 206856 | 274671 |
| HOUGHTON REV TRUST, NORMA A | | 262 NUTTING RD | 89243 | 338824 | 428067 |
| HOULE JR, ROBERT J | HOULE, MELINDA A | 25 TYLER HILL RD | 57995 | 102574 | 160569 |
| HOUMAN, THOMAS A | HOUMAN, MIA A | 98 CRESTVIEW DR | 60984 | 185291 | 246275 |
| HOUSTON TRUST, PATRICIA J | | 20 RIDGECREST RD | 56293 | 202002 | 258295 |
| HOUSTON, DAVID J | | 26 KNIGHT ST | 73137 | 155129 | 228266 |
| HOWARD 2001 TRUST, CAROLYN C | | 279 MOUNTAIN RD | 68422 | 340059 | 408481 |
| HOWARD, LYNN D | | 82 NUTTING RD | 48128 | 80324 | 128452 |
| HOWARD, NANCY H | PHILLIPS, WILLIAM B | 58 FOREST PARK | 0 | 28598 | 28598 |
| HOWARD, RUSSELL A | HOWARD, LEELA | 177 CRESTVIEW DR | 81782 | 149324 | 231106 |
| HOWE JR, WILLIAM J | HOWE, SANDRA J | 20 FOREST PARK | 0 | 23770 | 23770 |
| HOWE, JOSEPH L | | 22 CROSS ST | 41760 | 130774 | 172534 |
| HOWE, STEPHEN W | BRUSSO, VALERIE L | 37 CHARLONNE ST | 51770 | 88473 | 140243 |

Property Inventory - Year 2008

| Owner's Name | Co_grantee's Name | Location | Total Assessed | Total Assessed | Total Assessed |
|-----------------------------------|----------------------------|-------------------------|----------------|----------------|----------------|
| | | | Land Value | Improvements | Parcel Value |
| HOWE, WARREN M | HOWE, MARITA M | 697 GILMORE POND RD | 86069 | 164618 | 250687 |
| HOYT, PAUL W | HOYT, GAIL S | 102 PERRY RD | 51165 | 195514 | 246679 |
| HRONES JR, JOHN ANTHONY | | 53 TROTting PARK RD | 21432 | 24643 | 46075 |
| HSBC BANK USA | | 41 FIRST TAVERN RD | 66248 | 150691 | 216939 |
| HUBER, SUSAN | | 12 COLTON DR | 0 | 174632 | 174632 |
| HUEBER, ELIZABETH M | | TYLER HILL RD | 46190 | 9625 | 55815 |
| HUEBER, ELIZABETH M | | 41 TYLER HILL RD | 75747 | 204756 | 280503 |
| HULSLANDER, WENDI L | | 10 CONANT WAY | 51380 | 168930 | 220310 |
| HUMMEL, EDWARD PATRICK | HUMMEL, RITA MARY | 6 SOUTH SHORE DR | 57935 | 153141 | 211076 |
| HUNT ET AL, GREGORY W | | 139 GILSON RD | 99966 | 266736 | 366702 |
| HUNT ET AL, MARIE THERESE | | MICHIGAN RD | 65435 | 192 | 65627 |
| HUNT, ARTHUR | | 30 SQUANTUM RD | 49040 | 80726 | 129766 |
| HUNT, GREGORY W | HUNT, SUSAN C | 136 GILSON RD | 68500 | 7976 | 76476 |
| HUNT, JAMES H | | 14 PROSPECT ST | 49670 | 100857 | 150527 |
| HUNTER, GARY L | | 166 BRYANT RD | 77287 | 225651 | 302938 |
| HURD, EVA | | 352 WOODBOUND RD | 56335 | 81808 | 138143 |
| HURLIN QUALF PERS RES TRST NO 1 | % SULLOWAY & HOLLIS | 367 THORNDIKE POND RD | 404585 | 259091 | 663676 |
| HUTCHINSON, CRAIG S | | 48 FOREST PARK | 0 | 28479 | 28479 |
| HUTTER CONSTRUCTION CORP | | 92 PERRY RD | 57260 | 0 | 57260 |
| HUTTER CONSTRUCTION CORP | | 101 PERRY RD | 51090 | 0 | 51090 |
| HYATT, PAUL | CHALKE, CAROL | 359 NORTH ST | 58370 | 38345 | 96715 |
| HYLTON, DENNY | | 336 WOODBOUND RD | 68884 | 145728 | 214612 |
| HYVARINEN, FRANCES M | | 18 PARADISE LN | 58235 | 126224 | 184459 |
| INMAN, JAMES W | INMAN, CHRISTINE A | 19 SQUANTUM RD | 48800 | 111731 | 160531 |
| ISAACS, NANCY B | ISAACS, SANFORD M | 39 BIXLER WAY | 80242 | 163829 | 244071 |
| JACK JR, WILLIAM H | JACK, BETTY J | 65 SHAKER FARM RD SOUTH | 88989 | 186397 | 275386 |
| JACKSON CONTRACTOR LLC, BRADLEY C | | OVERVIEW DR | 4076 | 0 | 4076 |
| JACKSON CONTRACTOR LLC, BRADLEY C | | 68 OVERVIEW DR | 46233 | 67755 | 113988 |
| JACKSON CONTRACTOR LLC, BRADLEY C | | 69 OVERVIEW DR | 1279 | 0 | 1279 |
| JACKSON CONTRACTOR LLC, BRADLEY C | | 90 OVERVIEW DR | 539 | 0 | 539 |
| JACKSON CONTRACTOR LLC, BRADLEY C | | 98 OVERVIEW DR | 49511 | 0 | 49511 |
| JACKSON, BRADLEY | | 13 PINECREST RD | 46059 | 113285 | 159344 |
| JACKSON, BRADLEY C | | 58 GILMORE POND RD | 48438 | 177804 | 226242 |
| JACKSON, BRADLEY C | | 30 HOWARD HILL RD | 59536 | 297356 | 356892 |
| JACKSON, BRADLEY C | | 32 HOWARD HILL RD | 48920 | 106231 | 155151 |
| JACKSON, BRADLEY C | | 33 HOWARD HILL RD | 47046 | 80234 | 127280 |
| JACKSON, BRADLEY C | | NORTH ST | 3120 | 0 | 3120 |
| JACKSON, BRADLEY C | | 139 OLD SHARON RD | 61098 | 80233 | 141331 |
| JACKSON, BRADLEY C | | 37 PINECREST RD | 48830 | 18580 | 67410 |
| JACKSON, BRADLEY C | HUDSON, DOUGLAS | 123 SAWTELLE RD (REAR) | 70905 | 0 | 70905 |
| JACKSON, BRADLEY C | | WINDY FIELDS LN | 7140 | 0 | 7140 |
| JACKSON, BRADLEY C | | WINDY FIELDS LN | 49160 | 0 | 49160 |
| JACKSON, BRADLEY C | | WINDY FIELDS LN | 49340 | 0 | 49340 |
| JACKSON, BRADLEY C | | WINDY FIELDS LN | 49040 | 0 | 49040 |
| JACKSON, BRADLEY C | | WINDY FIELDS LN | 50300 | 0 | 50300 |
| JACKSON, BRADLEY C | | WINDY FIELDS LN | 49070 | 0 | 49070 |
| JACKSON, BRADLEY C | | WINDY FIELDS LN | 90 | 0 | 90 |
| JACKSON, WILLIAM L | JACKSON, JANET I | 29 POINT RD | 333234 | 204407 | 537641 |
| JACOBETZ REV TRUST, JOSEPH F | | 23 NELSON CIR | 56910 | 106830 | 163740 |
| JACOBETZ, RICHARD G | JACOBETZ, JUDITH A | MOUNTAIN RD | 56 | 0 | 56 |
| JACOBSON, WILLIAM D | JACOBSON, MARY E | 15 COLTON DR | 0 | 176090 | 176090 |
| JACOBY COOK REALTY TRUST | % JUSTINE AND DOUGLAS COOK | SANDERS RD | 2490 | 0 | 2490 |
| JACOBY COOK REALTY TRUST | % JUSTINE AND DOUGLAS COOK | TOWN FARM RD | 494 | 0 | 494 |
| JACOBY COOK REALTY TRUST | %JUSTINE AND DOUGLAS COOK | TOWN FARM RD | 70048 | 600 | 70648 |
| JACOBY COOK REALTY TRUST | % JUSTINE AND DOUGLAS COOK | 295 TOWN FARM RD | 91027 | 527798 | 618825 |
| JAFFORD LLC | | WEBSTER ST | 6816 | 6714 | 13530 |
| JAFFREY CENTER VILLAGE | | MAIN ST | 106751 | 0 | 106751 |
| JAFFREY BIBLE CHURCH | | 133 TURNPIKE RD | 66059 | 1214671 | 1280730 |

Property Inventory - Year 2008

| Owner's Name | Co_grantee's Name | Location | Total Assessed | Total Assessed | Total Assessed |
|--------------------------------|-------------------------------|-------------------------|----------------|----------------|----------------|
| | | | Land Value | Improvements | Parcel Value |
| JAFFREY CENTER HOUSING ASSOC | | 23 CROSS ST | 39576 | 106882 | 146458 |
| JAFFREY CENTER HOUSING ASSOC | | 27 CROSS ST | 47478 | 193257 | 240735 |
| JAFFREY CENTER VILLAGE | IMPROVEMENT SOCIETY | MAIN ST | 2300 | 0 | 2300 |
| JAFFREY CENTER VILLAGE | | MAIN ST | 65597 | 0 | 65597 |
| JAFFREY CENTER VILLAGE | | MAIN ST | 61899 | 0 | 61899 |
| JAFFREY CENTER VILLAGE | | MOUNTAIN RD | 57448 | 0 | 57448 |
| JAFFREY CENTER VILLAGE | | 39 THORNDIKE POND RD | 48893 | 73505 | 122398 |
| JAFFREY FAMILY ASSOCIATES | % EASTPOINT PRO | 6 POPLAR CT | 157738 | 1093889 | 1251627 |
| JAFFREY GILMORE FOUNDATION | | 40 MAIN ST | 88500 | 393409 | 481909 |
| JAFFREY HISTORICAL SOCIETY | | 382 MAIN ST | 55899 | 22053 | 77952 |
| JAFFREY HOUSING ASSOCIATES LTD | | 28 GOODNOW ST | 38428 | 163305 | 201733 |
| JAFFREY MUN AIRPORT DEV CORP | | 192-194 TURNPIKE RD | 150433 | 146669 | 297102 |
| JAFFREY PROFFESIONAL RLTY CO | | 123 MAIN ST | 70120 | 282182 | 352302 |
| JAFFREY SQUARE MASONIC CORP | JOHN TEIXEIRA TREAS. LODGE 18 | 40 CHARLONNE ST | 52928 | 181477 | 234405 |
| JAFFREY TOWN OF | | TURNPIKE RD | 60635 | 0 | 60635 |
| JAFFREY VETERANS | | PETERBOROUGH ST | 40058 | 5200 | 45258 |
| JAFFREY VETERANS INC | | 12 HATHORN RD | 66501 | 924429 | 990930 |
| JAFFREY WAR MEMORIAL COMMITTEE | RICK LAMBERT | RIVER ST | 20491 | 0 | 20491 |
| JAFFREY WOMANS CLUB | | 33 MAIN ST | 72033 | 149803 | 221836 |
| JAFFREY, TOWN OF | | BLACKBERRY LN | 80958 | 9999 | 90957 |
| JAFFREY, TOWN OF | | BRYANT RD | 79908 | 0 | 79908 |
| JAFFREY, TOWN OF | | 584 DUBLIN RD | 449625 | 2044 | 451669 |
| JAFFREY, TOWN OF | | ERIN LN | 9757 | 3578 | 13335 |
| JAFFREY, TOWN OF | | FITCH RD | 39810 | 0 | 39810 |
| JAFFREY, TOWN OF | | FITZWILLIAM RD | 101179 | 0 | 101179 |
| JAFFREY, TOWN OF | | 10 GOODNOW ST | 73805 | 238035 | 311840 |
| JAFFREY, TOWN OF | | HADLEY RD | 6600 | 0 | 6600 |
| JAFFREY, TOWN OF | | HALFWAY HOUSE RD REAR | 225000 | 0 | 225000 |
| JAFFREY, TOWN OF | | HARKNESS RD | 79608 | 0 | 79608 |
| JAFFREY, TOWN OF | | HILLCREST TO WEBSTER | 4200 | 0 | 4200 |
| JAFFREY, TOWN OF | | 31 HOWARD HILL RD | 283166 | 102530 | 385696 |
| JAFFREY, TOWN OF | | 23 KNIGHT ST | 78309 | 207067 | 285376 |
| JAFFREY, TOWN OF | | 15 LABAN AINSWORTH WAY | 82668 | 246835 | 329503 |
| JAFFREY, TOWN OF | | LACY RD | 78718 | 0 | 78718 |
| JAFFREY, TOWN OF | | LEHTINEN TO P'BORO LINE | 2400 | 0 | 2400 |
| JAFFREY, TOWN OF | | LETOURNEAU DR | 112439 | 0 | 112439 |
| JAFFREY, TOWN OF | | LETOURNEAU DR | 21434 | 0 | 21434 |
| JAFFREY, TOWN OF | | MAIN ST | 8115 | 0 | 8115 |
| JAFFREY, TOWN OF | | MAIN ST | 4757 | 18975 | 23732 |
| JAFFREY, TOWN OF | | 26 MAIN ST | 80542 | 238098 | 318640 |
| JAFFREY, TOWN OF | | 38 MAIN ST | 76138 | 654567 | 730705 |
| JAFFREY, TOWN OF | | MOUNTAIN RD | 48613 | 2637 | 51250 |
| JAFFREY, TOWN OF | | 163 MOUNTAIN RD | 49893 | 63181 | 113074 |
| JAFFREY, TOWN OF | | NUTTING RD | 186732 | 0 | 186732 |
| JAFFREY, TOWN OF | | NUTTING RD | 2106 | 0 | 2106 |
| JAFFREY, TOWN OF | | 13 NUTTING RD | 29185 | 2714 | 31899 |
| JAFFREY, TOWN OF | | OLD COUNTY RD REAR | 57935 | 0 | 57935 |
| JAFFREY, TOWN OF | | 2 OLD SHARON RD | 271044 | 4277073 | 4548117 |
| JAFFREY, TOWN OF | | PARK VIEW LN | 12468 | 1863 | 14331 |
| JAFFREY, TOWN OF | | 4 PARK VIEW LN | 12325 | 0 | 12325 |
| JAFFREY, TOWN OF | | PETERBOROUGH ST | 2400 | 0 | 2400 |
| JAFFREY, TOWN OF | | POOLE RD (REAR) | 303750 | 46800 | 350550 |
| JAFFREY, TOWN OF | | RIVER ST | 10379 | 0 | 10379 |
| JAFFREY, TOWN OF | | RIVER ST | 205200 | 0 | 205200 |
| JAFFREY, TOWN OF | | SAWTELLE RD | 3705 | 0 | 3705 |
| JAFFREY, TOWN OF | | SQUANTUM RD | 113205 | 0 | 113205 |
| JAFFREY, TOWN OF | | SQUANTUM RD | 9663 | 0 | 9663 |
| JAFFREY, TOWN OF | | SQUANTUM RD | 60287 | 12646 | 72933 |

Property Inventory - Year 2008

| Owner's Name | Co_grantee's Name | Location | Total Assessed | Total Assessed | Total Assessed |
|---------------------------------------|------------------------|---------------------|----------------|----------------|----------------|
| | | | Land Value | Improvements | Parcel Value |
| JAFFREY, TOWN OF | | STRATTON RD | 132300 | 0 | 132300 |
| JAFFREY, TOWN OF | | STRATTON RD | 91919 | 21105 | 113024 |
| JAFFREY, TOWN OF | | TURNPIKE RD | 5520 | 0 | 5520 |
| JAFFREY, TOWN OF | | 138 TURNPIKE RD | 58336 | 334301 | 392637 |
| JAFFREY, TOWN OF | | 104 TURNPIKE RD | 86808 | 157583 | 244391 |
| JAFFREY, TOWN OF | | UNION ST | 44431 | 0 | 44431 |
| JAFFREY, TOWN OF | | WOODBOUND RD | 54355 | 10162 | 64517 |
| JAFFREY-RINDGE MEMORIAL AMBULANCE INC | | 344 RIVER ST | 52272 | 89291 | 141563 |
| JAFFREY/RINDGE COOP SCHOOL DIS | | RIVER ST | 193029 | 0 | 193029 |
| JAFFREY/RINDGE COOP SCHOOL DIST | | 1-3 CONANT WAY | 780964 | 9755651 | 10536615 |
| JAFFWOOD APARTMENTS LLC | | 142 MAIN ST | 89096 | 1677742 | 1766838 |
| JALBERT, ROBERT P | JALBERT, CAROLYN F | 68 NORTH ST | 48980 | 145330 | 194310 |
| JALBERT, ROBERT P | MADDEN, SANDRA G | 270 SQUANTUM RD | 58309 | 101945 | 160254 |
| JALBERT, TERESA C | | 67 FOREST PARK | 0 | 30293 | 30293 |
| JAMIEN DESCHENES | | 29 EMERY RD | 63510 | 158215 | 221725 |
| JANUARY, RICHARD G | JANUARY, DONNA M | 248 PROCTOR RD | 60714 | 295585 | 356299 |
| JAREST, FAITH L | | 36 RIDGECREST RD | 52380 | 97873 | 150253 |
| JASPER, JAMES A | JASPER, ANNE M | 16 TAFT RD | 86355 | 78801 | 165156 |
| JEAN, DAVID M | JEAN, DEBORAH P | 46 DARCIE DR | 58535 | 116559 | 175094 |
| JEFFRIES LIVING TRUST, DAVID H | | MILLIKEN RD | 940 | 0 | 940 |
| JEFFRIES LIVING TRUST, DAVID H | | 617 MOUNTAIN RD | 100500 | 598340 | 698840 |
| JEFFRIES, GRAHAM H | JEFFRIES, ELIZABETH | 822 MOUNTAIN RD | 74345 | 167233 | 241578 |
| JEVNE, CARL M | JEVNE, CHRISTINE T | 218 CRESTVIEW DR | 64093 | 143891 | 207984 |
| JEWELL, DANA L | JEWELL, TRIANN | 18 SAWTELLE RD | 57935 | 88610 | 146545 |
| JEWELL, DAVID O | JEWELL, WILMA H | 489 DUBLIN RD | 91949 | 58210 | 150159 |
| JEWELL, DENNIS L | | 545 DUBLIN RD | 98349 | 62035 | 160384 |
| JEWELL, DEXTER L | JEWELL, SUZANNE | 209 GILSON RD | 103191 | 140041 | 243232 |
| JJ COOK REALTY TRUST | JUSTINE J COOK TRUSTEE | TOWN FARM RD | 2692 | 0 | 2692 |
| JMP REAL ESTATE LLC | | 4 NUTTING RD | 59195 | 43923 | 103118 |
| JOAQUIN, JOSHUA J | | 3 SKYLINE DR | 77837 | 149803 | 227640 |
| JOAQUIN, SEBASTIAN D | | 86 STRATTON RD | 51440 | 123916 | 175356 |
| JOHANSON FARM TRUST, SVEN | % SVEN A JOHANSON JR | 90 DUBLIN RD | 113610 | 175389 | 288999 |
| JOHANSON, SVEN A | % SVEN A JOHANSON JR | 51 JOHANSON DR | 74860 | 69577 | 144437 |
| JOHANSON, SVEN A | % SVEN A JOHANSON JR | NORTH ST | 2505 | 0 | 2505 |
| JOHN HUMISTON POST 11 | AMERICAN LEGION | 20 WEBSTER ST | 208211 | 226191 | 434402 |
| JOHN J. SAMPIERI | PAUL D. SAMPIERI | 92 STRATTON RD | 51620 | 70671 | 122291 |
| JOHNSON REV TRUST, ELIZABETH B | | 49 FITZGERALD DR | 131946 | 796506 | 928452 |
| JOHNSON REV TRUST, KYRRE AND LINDA | | 80 LORD VIEW DR | 74831 | 207785 | 282616 |
| JOHNSON REV TST, JONELL M | | 5 NUTTING RD | 41880 | 115051 | 156931 |
| JOHNSON, ELIZABETH | JOHNSON, WILLIAM H | 544 TURNPIKE RD | 61975 | 90246 | 152221 |
| JOHNSON, JASON R | JOHNSON, REBECCA J | 45 DARCIE DR | 57935 | 111156 | 169091 |
| JOHNSON, MARK D | MARTINEAU, RAMONA R | 401 GILMORE POND RD | 107889 | 140765 | 248654 |
| JOHNSON, PAUL K | | 84 CRESTVIEW DR | 60984 | 181297 | 242281 |
| JOHNSON, SVEA JOHANSON | | FISKE RD (REAR) | 4348 | 0 | 4348 |
| JOLICOEUR, ROBERT J | KLOO, GRETCHEN | 38 MELISSA CR | 0 | 155184 | 155184 |
| JONES, ANDREW K | | 4 WARFIELD RD | 146212 | 103286 | 249498 |
| JONES, ROBERT R | JONES, BERNADINE J | 5 SOUTH SHORE DR | 57935 | 123772 | 181707 |
| JONES, WILLIAM | JONES, MICHELLE | 22 HUNT RD | 48579 | 123669 | 172248 |
| JOYCE, CHRISTOPHER J | MEINKE, CHRISTINA S | 15 BURRINGTON ST | 47791 | 126392 | 174183 |
| JUN, NANCY E | GOSALIA, PARAS M | 51 FITCH RD | 91162 | 0 | 91162 |
| KABAT, LAWRENCE W | KABAT, JOYCE F | 48 SOUTH SHORE DR | 97793 | 143970 | 241763 |
| KAISER, DEBORAH S | | SANDERS RD | 1033 | 0 | 1033 |
| KAISER, DEBORAH STRONG | | SANDERS RD | 1548 | 0 | 1548 |
| KAISER, DEBORAH STRONG | | SANDERS RD (REAR) | 1662 | 0 | 1662 |
| KAISER, DEBORAH STRONG | | SANDERS RD (REAR) | 435 | 0 | 435 |
| KALLMAN, SANDRA H | | PARKER RD | 3649 | 0 | 3649 |
| KALLMAN, SANDRA H | | PARKER RD | 940 | 0 | 940 |
| KALLMAN, SANDRA H | | 57 PARKER RD | 71100 | 338993 | 410093 |

Property Inventory - Year 2008

| Owner's Name | Co_grantee's Name | Location | Total Assessed | Total Assessed | Total Assessed |
|-------------------------------|-------------------------|------------------------|----------------|----------------|----------------|
| | | | Land Value | Improvements | Parcel Value |
| KALLOCH, BRUCE W | STANBURY, KATHERINE B | 69 MAIN ST | 48830 | 226905 | 275735 |
| KAMINSKI, BERNARD J | KAMINSKI, GLORIA | 275 TURNPIKE RD | 65233 | 294177 | 359410 |
| KARLSEN, BRIAN K | KARLSEN, REBECCA M | 59 CRESTVIEW DR | 63460 | 126601 | 190061 |
| KARR, MAUREEN E | | 13 COLTON DR | 0 | 157388 | 157388 |
| KAUFHOLD, PETER P | KAUFHOLD, BETSEY F | 5 BETH CR | 84524 | 162137 | 246661 |
| KAVOURAS, STEPHANIE GAIL | | 15 ELLISON ST | 40249 | 138999 | 179248 |
| KEAR, KELLY J | KEAR, BRUCE J | 9 PARENT ST | 47173 | 149127 | 196300 |
| KEATING, ARTHUR W | KEATING, MARTHA H | 21 DUBLIN RD | 68080 | 98485 | 166565 |
| KEATING, PETER M | KEATING, SHIRLEY A | BURRINGTON ST | 120 | 0 | 120 |
| KEATING, PETER M | KEATING, SHIRLEY A | 16 WHEELER ST | 49190 | 136075 | 185265 |
| KEEGAN REVOC TRUST, RICHARD W | | 15 AMOS FORTUNE RD | 68769 | 148672 | 217441 |
| KEEGAN, RICHARD W | % KEEGAN | AMOS FORTUNE RD | 70063 | 0 | 70063 |
| KEENAN LIV REV TRUST, HAZEL B | | 2 DUSTIN LN | 0 | 158959 | 158959 |
| KEENAN, MATTHEW S | KEENAN, KAREN L | 97 THORNDIKE POND RD | 91292 | 211899 | 303191 |
| KEENEY III, NORWOOD H | | 165 CRESTVIEW DR | 84953 | 208248 | 293201 |
| KEINANEN, BIRGITTA | | 327 NORTH ST | 56105 | 67536 | 123641 |
| KELLER, SALLY ALICE | | 84 BRYANT RD | 68561 | 98884 | 167445 |
| KELLY, ANN MARIE | | PROSPECT ST | 29380 | 0 | 29380 |
| KELLY, SHANNON C | KELLY, STEVEN C | 25 CHARLONNE ST #1 | 0 | 138797 | 138797 |
| KEMMIS, DAVID W | | 643 GILMORE POND RD | 67954 | 87535 | 155489 |
| KEMNITZ, JOHN | KEMNITZ, SONYA ANN | 266 MOUNTAIN RD | 67033 | 250716 | 317749 |
| KEMP, DAVID E | KEMP, EDITHA J | 49 CHARLONNE ST | 48022 | 153518 | 201540 |
| KEN & MONIQUE TRANSPORT LLC | | 29 MARIA DR | 69483 | 139360 | 208843 |
| KENNEDY, PAMELA A | KENNEDY, DAVID A | 11 PINECREST RD | 46043 | 108550 | 154593 |
| KERR, LLOYD | | SANDY LN | 1470 | 0 | 1470 |
| KERSBERGEN, CAROLYN A | | 100 RIVER ST | 61385 | 182071 | 243456 |
| KERVIN, TIMOTHY A | KERVIN, TINA L | 20 WOLFS WAY | 68912 | 216071 | 284983 |
| KETOLA, WARREN R | | GILMORE POND RD (REAR) | 17493 | 0 | 17493 |
| KIDD, MARY H | | 63 THORNDIKE POND RD | 117868 | 221733 | 339601 |
| KIM, HUOT | KIM, RY T | 72 MICHIGAN RD | 57935 | 116989 | 174924 |
| KIMBALL FARM OF JAFFREY | | 168 TURNPIKE RD | 66389 | 217816 | 284205 |
| KIMBALL, MICHAEL S | KIMBALL, PETER J | 152 TURNPIKE RD | 59312 | 140773 | 200085 |
| KINCAID, JEFFREY A | | 34 ROWLEY CIR | 56942 | 100739 | 157681 |
| KING MFG CO | | 291 SQUANTUM RD | 73235 | 214422 | 287657 |
| KING, DOROTHY E | | 24 FOREST PARK | 0 | 46651 | 46651 |
| KING, LUTHER | | 37 HIGHLAND AVE | 44540 | 76049 | 120589 |
| KING, WALTER L | KING RUTA M | 17 FIRST TAVERN RD | 68528 | 184567 | 253095 |
| KIPLING (FKA PERRAS), JILL A | | 66 FOREST PARK | 0 | 28908 | 28908 |
| KIRKPATRICK, DAVID B | KIRKPATRICK, KAREN L | 42 HARKNESS RD | 70360 | 198436 | 268796 |
| KLAUD, BLAKE C | KLAUD, ANNE M | 51 CRESTVIEW DR | 59346 | 141478 | 200824 |
| KLINE REVOC TRUST, ROBERTA | | SHERWOOD LN | 39749 | 0 | 39749 |
| KLINE REVOC TRUST, ROBERTA | | SHERWOOD LN | 129845 | 0 | 129845 |
| KLINE REVOC TRUST, ROBERTA | | 74 SHERWOOD LN | 130071 | 406043 | 536114 |
| KNIGHT, HAROLD W | BARRAMEDA, PAULA K | 254 BRYANT RD | 100128 | 124594 | 224722 |
| KNIGHT, HAROLD W | BARRAMEDA, PAULA KNIGHT | 59 TROTTING PARK RD | 85365 | 116967 | 202332 |
| KNIGHT, RICHARD C | KNIGHT, LARRAINE E | RED GATE RD | 40999 | 0 | 40999 |
| KNIGHT, RICHARD C | KNIGHT, LARRAINE | RED GATE RD | 1380 | 0 | 1380 |
| KNIGHT, RICHARD C | KNIGHT, LARRAINE E | RED GATE RD | 2974 | 0 | 2974 |
| KNOWLTON REV TRUST, BARBARA A | | 22 COBURN WAY | 0 | 161752 | 161752 |
| KNOWLTON, RITA M | | 55 WEBSTER ST | 41164 | 114389 | 155553 |
| KOCH, CHARLES E | JATKOLA, BARBARA L | 40 RIDGECREST RD | 49610 | 129228 | 178838 |
| KOCH, MARGUERITE | RICHARD, NAZAIRE | 4 DUVAL COOP MH PARK | 0 | 32340 | 32340 |
| KOPP, DARBY R | KOPP, MARGOT C | 81 HEATH RD | 84088 | 193552 | 277640 |
| KORDA, ALANA D | | 314 NORTH ST | 77143 | 144254 | 221397 |
| KORONA, GEORGE | KORONA, SUSAN D | 30 HIGHLAND AVE | 53450 | 135405 | 188855 |
| KORPI, BETTE A | | 25 CHARLONNE ST #7 | 0 | 141328 | 141328 |
| KOSKI, WAYNE A | KOSKI, PAMELA M | 30 LACY RD | 48682 | 122413 | 171095 |
| KOSSICK, KIMBERLY A | | 114 STRATTON RD | 48800 | 93848 | 142648 |

Property Inventory - Year 2008

| Owner's Name | Co_grantee's Name | Location | Total Assessed | Total Assessed | Total Assessed |
|-------------------------------|------------------------------|---------------------|----------------|----------------|----------------|
| | | | Land Value | Improvements | Parcel Value |
| KOT, ROGER M | | 9 BROOK ST | 41244 | 96688 | 137932 |
| KOWALSKI, NANCY JULIA | | 99 MICHIGAN RD | 57935 | 117752 | 175687 |
| KOZHEMIKOV, VLADIMIR | | GREAT RD | 2962 | 0 | 2962 |
| KOZHEMIKOV, VLADIMIR | | 170 GREAT RD | 85059 | 252854 | 337913 |
| KRAUSE ET AL, STEPHEN H | KRAUSE, CHARLES H | 246 MAIN ST | 24829 | 36200 | 61029 |
| KRAUSE, STEPHEN H | | MAIN ST | 894 | 0 | 894 |
| KRAWIECKI, TIMOTHY | KRAWIECKI, REBEKAH | 39 GILMORE POND RD | 49250 | 126242 | 175492 |
| KRESGE, MARK W | LYON, SARA C | 458 SQUANTUM RD | 48134 | 127529 | 175663 |
| KROOK REV TRUST | | 79 HADLEY RD | 62901 | 200557 | 263458 |
| KROOK REV TRUST, STEVEN E | | 32 FITZGERALD DR | 125946 | 429248 | 555194 |
| KRUG, SHAWN M | KRUG, SUSAN C | 10 MEADOW LN | 41217 | 117426 | 158643 |
| KUBLBECK, JAMES R | | 91 FOREST PARK | 0 | 38503 | 38503 |
| KUMPH, DANA M | KUMPH, MARY BETH | 31 PROSPECT ST | 49448 | 102075 | 151523 |
| KURASZ, MARK A | | 700 GILMORE POND RD | 101906 | 190864 | 292770 |
| KWIECIEN, ILONA | | 224 INGALLS RD | 63306 | 203519 | 266825 |
| L'ECUYER, DAVID I | L'ECUYER, MINTA J | 78 FOREST PARK | 0 | 46261 | 46261 |
| LAASSAL, HICHAME | | 88 SQUANTUM RD | 48178 | 129365 | 177543 |
| LABBE, HAROLD C | LABBE, DIVINA GRACE | 180 NUTTING RD | 48830 | 137109 | 185939 |
| LABONTE JR, ALBERT J | | PROSPECT ST | 118148 | 0 | 118148 |
| LABONTE, MICHEL | | 84 NORTH ST | 48512 | 92074 | 140586 |
| LABONTE, ROLAND J | LABONTE, BARBARA A | TYLER HILL RD | 34556 | 0 | 34556 |
| LABONTE, RONALD P | | 442 SQUANTUM RD | 59061 | 131889 | 190950 |
| LABRECQUE, CHRISTOPHER J | LABRECQUE, TRACEY A | 160 SANDY LN | 54886 | 179356 | 234242 |
| LABRIE, PHILIP R | LABRIE, JEANNE L | 46 CHARLONNE ST | 48025 | 140198 | 188223 |
| LACASSE, DALE A | LACASSE, DIANE J | FITZWILLIAM RD | 2550 | 0 | 2550 |
| LACASSE, DALE A | LACASSE, DIANE J | 172B GREAT RD | 93974 | 449907 | 543881 |
| LACROIX, DANIEL M | LACROIX, LISA | 128 NUTTING RD | 52070 | 168704 | 220774 |
| LACROIX, JANET | | 40 RED GATE RD | 68953 | 97732 | 166685 |
| LACY ROAD HOLDING COMPANY LLC | | LACY RD | 57401 | 0 | 57401 |
| LAFLEUR, MARK R | | HILLCREST RD | 9583 | 0 | 9583 |
| LAFLEUR, MARK R | | 119 TURNPIKE RD | 45713 | 99483 | 145196 |
| LAFON, EDITH M | GOOD, EVA E | 224 GILSON RD | 430670 | 156323 | 586993 |
| LAFONTAINE, KEVIN R | LAFONTAINE, JOAN G | 81 LORD VIEW DR | 73601 | 186021 | 259622 |
| LAFORTUNE, MICHELLE M | LAFORTUNE, SCOTT | 52 TURNPIKE RD | 41289 | 192064 | 233353 |
| LAFRANCE, DAVID J | LAFRANCE, KATHLEEN J | 34 PETERBOROUGH ST | 34020 | 97158 | 131178 |
| LAFRENIERE ET AL, DOROTHY A | HUNT MARIE THERESE | 26 MICHIGAN RD | 48893 | 65568 | 114461 |
| LAFRENIERE, DOROTHY A | LAFRENIERE, JOHN A | GILMORE POND RD | 61499 | 1800 | 63299 |
| LAFRENIERE, DOROTHY A | LAFRENIERE, JOHN A | 334 GILMORE POND RD | 79271 | 23045 | 102316 |
| LAFRENIERE, DOROTHY A | LAFRENIERE, JOHN A | 360 GILMORE POND RD | 76243 | 69376 | 145619 |
| LAFRENIERE, LUANN | | 59 DEAN FARM RD | 61019 | 111514 | 172533 |
| LAFRENIERE, PAUL A | | 10 HAMILTON CT | 78696 | 278525 | 357221 |
| LAMB ET AL, KAREN R | RAND, LAURIE L | 38 JAQUITH RD | 70298 | 139812 | 210110 |
| LAMBERT REV TRUST, RICHARD W | LAMBERT REV TRUST, MADELYN A | 56 GILMORE POND RD | 48438 | 101770 | 150208 |
| LAMBERT REV TRUST, RICHARD W | LAMBERT REV TRUST, MADELYN A | 160 PROCTOR RD | 98840 | 274474 | 373314 |
| LAMBERT, DENNIS A | LAMBERT, PEGGY L | 14 PINECREST RD | 46400 | 101014 | 147414 |
| LAMBERT, ELEANOR J | LAFORTUNE, MICHELLE M | 46 TURNPIKE RD | 41460 | 117381 | 158841 |
| LAMBERT, MARK N | LAMBERT, HEATHER M | 43 NELSON CIR | 56802 | 114387 | 171189 |
| LAMBERT, NORMAN | LAMBERT, DENNIS | 116 GILMORE POND RD | 70170 | 127714 | 197884 |
| LAMBERT, ROBERT | LAMBERT, LUCILLE | 17 FORCIER WAY | 48356 | 133555 | 181911 |
| LAMBERT, THOMAS A | | 15 ADAMS ST | 49223 | 95082 | 144305 |
| LAMBERT, THOMAS A | LAMBERT, CATHERINE | 3 DARCIE DR | 57935 | 134287 | 192222 |
| LAMOUREUX, DENNIS E | LAMOREAUX, NANCY J | 326 SQUANTUM RD | 55100 | 80385 | 135485 |
| LANCEY, MARK S | | 25 HILLCREST RD | 56702 | 80126 | 136828 |
| LANDIS, HUGH | LANDIS, TERESA L | 236 SANDERS RD | 32916 | 96390 | 129306 |
| LANDRY, JACOB | | 38 HILLCREST RD | 38734 | 95749 | 134483 |
| LANDRY, JAIME | LANDRY, REBECCA | 47 LETOURNEAU DR | 58025 | 171065 | 229090 |
| LANDY, GAIL | | CRESTVIEW DR | 63066 | 0 | 63066 |
| LANDY, GAIL | | 136 CRESTVIEW DR | 61015 | 204343 | 265358 |

Property Inventory - Year 2008

| Owner's Name | Co_grantee's Name | Location | Total Assessed | Total Assessed | Total Assessed |
|------------------------------------|------------------------------|---------------------|----------------|----------------|----------------|
| | | | Land Value | Improvements | Parcel Value |
| LANE, ALBION R | LANE, EDITH M | 11 ST JEAN ST | 40917 | 109046 | 149963 |
| LANE, JAMES A | LANE, KAREN R | 9-17 HILLCREST RD | 63719 | 128334 | 192053 |
| LANG TRUST, PAMELA | % PAMELA LANG | 152 CRESTVIEW DR | 90203 | 385163 | 475366 |
| LANG, FAITH | ROCHELEAU, EMILE V | 616 MOUNTAIN RD | 91476 | 178525 | 270001 |
| LANGEVIN, MICHAEL R | LANGEVIN, MARGARET | 146 MAIN ST | 41580 | 106900 | 148480 |
| LANGEVIN, NORMAN A | LANGEVIN, CHRISTINE A | 7 GILMORE POND RD | 39375 | 95946 | 135321 |
| LANGEVIN, NORMAN R | LANGEVIN, JACQUELINE | 5 GILMORE POND RD | 37914 | 103532 | 141446 |
| LANGLEY, PETER L | LANGLEY, MARIA C | 64 PROSPECT ST | 51500 | 100758 | 152258 |
| LANZA, KELLY A | | 53 NUTTING RD | 50420 | 97291 | 147711 |
| LAPAGE, ABIGAIL E | | 245 MOUNTAIN RD | 64078 | 170777 | 234855 |
| LAPERRIERE, LORRAINE M | | 77 FOREST PARK | 0 | 27995 | 27995 |
| LAPHAM, CHERYL M | | 179 CRESTVIEW DR | 82822 | 191966 | 274788 |
| LAPINSKY II, STEPHEN A | LAPINSKY, REBECCA H K | 139 SQUANTUM RD | 58085 | 93338 | 151423 |
| LAPOINTE, DONNA A | LAPOINTE, CURTIS A | 42 STRATTON RD | 46653 | 79989 | 126642 |
| LAROCHE, EDWARD A | LAROCHE, DONNA M | 38 SOUTH SHORE DR | 58655 | 97973 | 156628 |
| LAROU, JUNE W | LAROU, KATHLEEN J | 80 HEATH RD | 80578 | 154290 | 234868 |
| LARSEN REV TRST, SARAH H | | 30 HARKNESS RD | 68020 | 341223 | 409243 |
| LARY JR REVOCABLE TRUST, WILLIAM C | | 39 MELISSA CR | 0 | 155239 | 155239 |
| LASKO ET AL, RUTH K | GIESKEN, LINDA J | 34 FROST POND RD | 155936 | 216064 | 372000 |
| LAVIGNE, RONALD A | LAVIGNE, LAURA L | 213 DEAN FARM RD | 70033 | 199860 | 269893 |
| LAVIOLETTE, GARY J | | 13 GROVE ST | 40774 | 108151 | 148925 |
| LAVOIE, MICHELLE A | | 130 MOUNTAIN RD | 68378 | 118083 | 186461 |
| LAWN, ANDREW D | LAWN, PATRICIA M | 137 INGALLS RD | 72748 | 272104 | 344852 |
| LAWN, DANIEL R | STAUFFENEKER, ESTER J | 20 BURREINGTON ST | 48178 | 98085 | 146263 |
| LAWN, JAMES E | LAWN, TRACY A | 34 PINECREST RD | 48200 | 110210 | 158410 |
| LAWRENCE ET AL, SUSAN | | THORNDIKE POND RD | 2106 | 0 | 2106 |
| LAWRENCE, MICHELLE M | LAWRENCE, CHARLES E | 29 JENNIFER LN | 51350 | 142289 | 193639 |
| LAWRENCE-LIGHTFOOT, SARA | | 462 GILMORE POND RD | 283009 | 170784 | 453793 |
| LAYFIELD JAY W | LAYFIELD PATRICIA M | 56 STRATTON RD | 47478 | 105163 | 152641 |
| LEACH ET AL, ALLEN A | | HARKNESS RD | 1872 | 0 | 1872 |
| LEACH, ALLEN A | | 60 MATCHPOINT | 104068 | 487586 | 591654 |
| LEACH, CASSANDRA F | % CASSANDRA LEACH GUTTERIDGE | 236 MAIN ST | 69959 | 323747 | 393706 |
| LEACH, PETER G | LEACH, DIANA L | SAWTELLE RD | 1485 | 0 | 1485 |
| LEACH, PETER G | LEACH, DIANA L | 41 SAWTELLE RD | 59386 | 243824 | 303210 |
| LEAVITT, EDWARD P | LEAVITT, DONNA J | 332 SQUANTUM RD | 58835 | 113895 | 172730 |
| LEBLANC, CYNTHIA | | 36 FOREST PARK | 0 | 35079 | 35079 |
| LECLAIR, BENOIT B | LECLAIR, JOANNE | 338 SQUANTUM RD | 49153 | 84500 | 133653 |
| LEGER, CHRISTOPHER A | LEGER, BRIGITTE A | 45 MAIN ST | 46095 | 79888 | 125983 |
| LEGG, MERLE A | LEGG, YANGJA JUNG | MOUNTAIN RD | 717 | 0 | 717 |
| LEGG, MERLE A | LEGG, YANGJA JUNG | 915 MOUNTAIN RD | 79977 | 281616 | 361593 |
| LEHTONEN, LINDA J | | 53 CRESTVIEW DR | 60081 | 183103 | 243184 |
| LEMIRE, NORMAND L | LEMIRE, ERLENE R | 84 HUNT RD | 64521 | 136183 | 200704 |
| LEMOINE, KIMBERLY | | 18 CONTOOCOOK AVE | 48500 | 72006 | 120506 |
| LENNON, KEVIN M | LENNON, STEVE M | 53 CHARLONNE ST | 48579 | 213480 | 262059 |
| LEPICIER, RAYMOND L | LEPECIER, ROSE A | 22 HOWARD HILL RD | 56280 | 91781 | 148061 |
| LEPICIER, ROSE A | | 24 HOWARD HILL RD | 61175 | 89930 | 151105 |
| LESCARD, DAVID | MEJIA, GINA E | 69 STRATTON RD | 49370 | 109115 | 158485 |
| LETOURNEAU, DAVID L | LETOURNEAU, KATHLEEN M F | 381 NORTH ST | 60984 | 141038 | 202022 |
| LETOURNEAU, DAVID L | LETOURNEAU, KATHLEEN M F | 389 NORTH ST | 60984 | 129172 | 190156 |
| LETOURNEAU, KATHLEEN M | | 4 WINDING BROOK RD | 57014 | 116498 | 173512 |
| LETOURNEAU, LINCOLN E | LETOURNEAU, NELSON E | 31 NORTH ST | 22297 | 61004 | 83301 |
| LEVESQUE, JOSHUA S | LEVESQUE, TRACY L | 355 MAIN ST | 70770 | 195827 | 266597 |
| LEVIN, PETER D | | 11 NUTTING RD | 40440 | 110881 | 151321 |
| LEVINE QUALIFIED PERS RES TRUST | % CATHERINE H LEVINE | 606 DUBLIN RD | 411891 | 185876 | 597767 |
| LEWANDOWSKI, LAURA | | TOWN FARM RD | 1117 | 0 | 1117 |
| LEY, DOUGLAS A | LEY, MARY F | 28 SCHOOL ST | 41120 | 112752 | 153872 |
| LIBBERTON, WENDY B | | 31 OAK ST | 39799 | 55724 | 95523 |
| LICATA, MARRIETTE J | | 94 NORTH ST | 46490 | 88581 | 135071 |

Property Inventory - Year 2008

| Owner's Name | Co_grantee's Name | Location | Total Assessed | Total Assessed | Total Assessed |
|---------------------------------|--------------------------|-----------------------|----------------|----------------|----------------|
| | | | Land Value | Improvements | Parcel Value |
| LICYGIEWICZ, KAZIMIERS J | LICYGIEWICZ, KRISTYNA | 36 NELSON CIR | 56715 | 139621 | 196336 |
| LIEBE, ANDREW L | | 5 DEAN FARM RD | 60365 | 88948 | 149313 |
| LIEBMAN, KENNETH R | | PROCTOR RD | 3584 | 0 | 3584 |
| LIEBMAN, LARRY J | LIEBMAN, PHYLLIS | PROCTOR RD | 18424 | 13662 | 32086 |
| LIEBMAN, LARRY J | LIEBMAN, PHYLLIS | 349-359 PROCTOR RD | 71034 | 445820 | 516854 |
| LIENHARDT, ARTHUR J | LIENHARDT, MARIA | 111 FOREST PARK | 0 | 29540 | 29540 |
| LILIENFELD, LOUISE | | 75 MAIN ST | 69752 | 320219 | 389971 |
| LINCOLN JR, JOHN S | | 583 FITZWILLIAM RD | 70033 | 128374 | 198407 |
| LINDELL, STEPHEN A | LINDELL, BEVERLY S | 403 THORNDIKE POND RD | 324904 | 155205 | 480109 |
| LIONEL H EMOND III | | 82 NORTH ST | 49970 | 103019 | 152989 |
| LITTLE BROOK FARM TRUST | % ALLON P BLACKWELL | 142 DUBLIN RD | 113195 | 491105 | 604300 |
| LITTLE, CARL C | LITTLE, KORK K | 21 MAIN ST | 62099 | 114513 | 176612 |
| LITTLE, KORK K | | 2 FOREST PARK | 0 | 13249 | 13249 |
| LITTLEFIELD, L RICHARD | LITTLEFIELD, ELIZABETH F | NUTTING RD | 2899 | 0 | 2899 |
| LITTLEFIELD, L RICHARD | LITTLEFIELD, ELIZABETH F | 257 NUTTING RD | 103939 | 955186 | 1059125 |
| LIVELY, PAUL J | SIROIS, MARY M | 322 NORTH ST | 60984 | 137144 | 198128 |
| LIZOTTE, BRADLEY D | LIZOTTE, MICHELLE A | 18 JAQUITH RD | 56372 | 144457 | 200829 |
| LLOYD, NANCY J | LLOYD, LEWIS L | 5 HARKNESS RD | 51880 | 142298 | 194178 |
| LNW REALTY TRUST | | 31 COBURN WAY | 0 | 152931 | 152931 |
| LODGE, MARY E | | 8 SHERWOOD LN | 82416 | 196073 | 278489 |
| LONG, NELSON W | LONG, MARY LOU | 457 MOUNTAIN RD | 158931 | 178882 | 337813 |
| LONGO, PETER O | | 24 WOLFS WAY | 70349 | 224366 | 294715 |
| LORDEN REALTY INC | | DUBLIN RD | 76746 | 130 | 76876 |
| LORINA CORROSION CONTROL LLC | | 48 PERRY RD | 54027 | 182952 | 236979 |
| LOUDON, SAMUEL D | LOUDON, MELBA R | 305 SQUANTUM RD | 54886 | 150289 | 205175 |
| LOUGEE, DAVID J | LOUGEE, SUSAN | 43 MILLIKEN RD | 74683 | 143175 | 217858 |
| LOVELAND, BRECK L | | 136 PROCTOR RD | 80938 | 135920 | 216858 |
| LOVELL, SUSAN | | 99 STRATTON RD | 48512 | 135640 | 184152 |
| LOWE JR. TRUST 1999, RUSSELL B. | RICE, NATHALIE L | RED GATE RD | 2030 | 0 | 2030 |
| LUCAS, JACQUELINE E | | 7 GROVE ST | 40774 | 54659 | 95433 |
| LUCERO, JOHN E | | 75 STRATTON RD | 49250 | 125162 | 174412 |
| LUKSHA, CHRIS E | LUKSHA, ELIZABETH J | 22 RIVER ST | 41281 | 79971 | 121252 |
| LUSCOMBE, KEITH P | LUSCOMBE, NANCY K | 10 SHERWOOD LN | 76149 | 179861 | 256010 |
| LYNCH, JEFFREY M | LYNCH, TONI M | 7 BETH CR | 82790 | 159787 | 242577 |
| LYNCH, RICHARD | | NORTH LOT RD | 11 | 0 | 11 |
| LYNCH, RICHARD D | LYNCH, MEREDITH A | HIGHLAND AVE | 1876 | 0 | 1876 |
| LYNCH, RICHARD D | LYNCH, MEREDITH A | 46 HIGHLAND AVE | 88603 | 128080 | 216683 |
| LYNCH, TAMMY M | PILLSBURY, WAIDE A | 8 ERIN LN | 54440 | 176242 | 230682 |
| MAACK, COLLEEN D | | 27 RIVER ST | 39117 | 70919 | 110036 |
| MACALONEY, JAMES A | MACALONEY, MADELINE L | 15 ST JEAN ST | 41477 | 208769 | 250246 |
| MACCREADY, MARY | | THORNDIKE POND RD | 39204 | 0 | 39204 |
| MACCREADY, MARY | | 17 THORNDIKE POND RD | 66670 | 309699 | 376369 |
| MACFARQUHAR, RODERICK L | | 171 THORNDIKE POND RD | 108561 | 423400 | 531961 |
| MACIE, KELVIN J | MACIE, SHEILA J | 135 FITZWILLIAM RD | 62073 | 212050 | 274123 |
| MACISAAC TRUST, PATRICIA H | MACISAAC, DONALD A | 19 STONY BROOK RD | 115304 | 257174 | 372478 |
| MACKENZIE RE HOLDINGS I LP | | 196 GILSON RD | 441970 | 300553 | 742523 |
| MACKERCHAR, SANDRA | | 49 LORD VIEW DR | 77701 | 195551 | 273252 |
| MACKEY, ANSELM R | MACKEY, ROBIN A | 37 STRATTON RD | 50090 | 132603 | 182693 |
| MADIGAN, EDWARD | MADIGAN, DEBORAH S | 554 GILMORE POND RD | 228634 | 154533 | 383167 |
| MADISON, DAVLD L | MOORE, ANDREA M | 16 PARADISE LN | 49615 | 125565 | 175180 |
| MAGLIACANE, JAMES F | MAGLIANCANE, DOREEN Y | 29 LEHTINEN RD | 63258 | 133738 | 196996 |
| MAGOUN, THEODORE R | MAGOUN, JANET S | 375 THORNDIKE POND RD | 434935 | 120420 | 555355 |
| MAHON, MICHAEL F | MAHON, MARIE | 46 LAKEWOOD DR | 67797 | 121306 | 189103 |
| MAHONEY, SCOTT P | MAHONEY, ROBYN E | 109 MICHIGAN RD | 57965 | 206451 | 264416 |
| MAILLET, DAVID J | MAILLET, CATHERINE M | 6 WHEELER ST | 48830 | 94055 | 142885 |
| MAKI FAMILY TRUST | | 33 HILLCREST RD | 63960 | 151854 | 215814 |
| MAKI TRUSTEE, ARTHUR P | MAKI TRUSTEE, ELEANOR H | 750 GILMORE POND RD | 67374 | 134359 | 201733 |
| MAKI, PETER | MAKI, CATHY | 752 GILMORE POND RD | 77099 | 113380 | 190479 |

Property Inventory - Year 2008

| Owner's Name | Co_grantee's Name | Location | Total Assessed | Total Assessed | Total Assessed |
|--------------------------------|-------------------------------|-----------------------|----------------|----------------|----------------|
| | | | Land Value | Improvements | Parcel Value |
| MANLEY, JOSHUA T | MANLEY, KORRI L | 32 NELSON CIR | 56592 | 119372 | 175964 |
| MANN, LOUIE A | GEDENBERG, SANDRA J | 13 OAK ST | 41460 | 109531 | 150991 |
| MANNERS, JAMES J | MANNERS, DORIS M | 81 FOREST PARK | 0 | 51208 | 51208 |
| MANNING REVOC TRUST, JOSEPH P | | 9 BRADLEY CT | 56592 | 117374 | 173966 |
| MANONI, DENNIS S | MANONI, JACQUELINE V | 568 DUBLIN RD | 66367 | 62217 | 128584 |
| MANSFIELD ET AL, FREDERICK L | MANSFIELD, RICHARD | 598 DUBLIN RD | 410583 | 57039 | 467622 |
| MAPLE MILLS LLC | | 415 SQUANTUM RD | 62103 | 439969 | 502072 |
| MAPLE MILLS LLC | | 425 SQUANTUM RD | 70713 | 140244 | 210957 |
| MAPLE MILLS LLC | | 443 SQUANTUM RD | 62073 | 432998 | 495071 |
| MARABITO, ANNETTE | KEIS, JOHN | 31 CHARLONNE ST | 46653 | 86961 | 133614 |
| MARAY, PAUL A | MARAY, LINDA | 57 WEBSTER ST | 39307 | 61359 | 100666 |
| MAROIS, PAUL R | | 24 ADAMS ST | 41281 | 150950 | 192231 |
| MARRO JR, FRANK H | MARRO, LORRAINE C | 7 DIONNE ST | 39576 | 77142 | 116718 |
| MARRO, ANTHONY E | MARRO, ALISON | 732 NORTH ST | 60984 | 162150 | 223134 |
| MARROTTE, KURK | MARROTTE, BARBARA A | 214 CRESTVIEW DR | 63267 | 119942 | 183209 |
| MARROTTE, PHILLIP J | | 55 TYLER HILL RD | 66119 | 279265 | 345384 |
| MARROTTE, RONALD | | 123 INGALLS RD | 63600 | 126743 | 190343 |
| MARSHALL II, GERALD F | MARSHALL, JANIE D | 32 CONTOOCOOK AVE | 57935 | 147593 | 205528 |
| MARSHALL, DANIEL P | | 10 STRATTON RD | 40440 | 141512 | 181952 |
| MARSHALL, EUGENE R | MARSHALL, EILEEN | 11 LIBBY CT | 48025 | 100770 | 148795 |
| MARSHALL, FREDERICK | MARSHALL, THERESA | 35 COBURN WAY | 0 | 170106 | 170106 |
| MARSON, JAMES W | | 12 WOLFS WAY | 62081 | 217215 | 279296 |
| MARTIN, ERIC L | | 17 CHARLONNE ST | 48368 | 101994 | 150362 |
| MARTIN, KATHERINE A | CORCORAN, AARON | 67 MILLIKEN RD | 64453 | 173159 | 237612 |
| MARTIN, KEITH W | MARTIN, MELANIE R | 112 SQUANTUM RD | 48429 | 115146 | 163575 |
| MARTIN, LANCE H | MARTIN, PAMELA | 11 FORCIER WAY | 49702 | 72147 | 121849 |
| MARTIN, PETER | | 31 TYLER HILL RD | 49615 | 77924 | 127539 |
| MARTIN, THOMAS E | MARTIN, DEBORAH T | 366 RIVER ST | 67669 | 134345 | 202014 |
| MARTINO, CHRISTIAN L | MARTINO, SONYA | 9 SKYLINE DR | 78313 | 150513 | 228826 |
| MARTUS, SHIRLEY M | | 70 HOWARD HILL RD | 53930 | 104670 | 158600 |
| MARVIN, CHARLES B | MARVIN, MARY JO V | 21 THORNDIKE POND RD | 66130 | 288831 | 354961 |
| MASSIN TRUST, F & E | MASSIN TRUSTEE, CHARLES G | BRIGHAM RD REAR | 5391 | 0 | 5391 |
| MASSIN TRUST, F & E | MASSIN TRUSTEE, CHARLES G | SANDERS RD | 3937 | 0 | 3937 |
| MATTHESON, RONALD L | MATTHESON, KRISTIN L | 50 GILMORE POND RD | 48500 | 92508 | 141008 |
| MAY, DAN D | MAY, LINDA L | 115 SAWTELLE RD | 55966 | 79726 | 135692 |
| MAZEJKA, ROBIN A | | 125 MICHIGAN RD | 58382 | 132248 | 190630 |
| MCANENEY, LAURIE J | PIBUS, JOAN G | 16 AETNA ST | 47173 | 120724 | 167897 |
| MCCARROLL, DANIEL J | MCCARROLL, CRISTY JEAN | 13 COOLIDGE ST | 48579 | 146730 | 195309 |
| MCCARTHY, CHARLOTTE A | | 112 STRATTON RD | 48128 | 82399 | 130527 |
| MCCARTHY, JOHN W | MCCARTHY, PATRICIA A | 133 SQUANTUM RD | 49161 | 127921 | 177082 |
| MCCARTHY, MICHAEL L | MCCARTHY, MARY S | 18 CRESTVIEW DR | 67033 | 127953 | 194986 |
| MCCARTHY, MICHAEL L | MCCARTHY, MARY S | 115 OLD COUNTY RD | 78565 | 240877 | 319442 |
| MCCARTHY, MICHAEL L | | 19 TURNPIKE RD | 67406 | 81241 | 148647 |
| MCCONNELL, FRANCIS | MCCONNELL, DONNA | 53 PROSPECT ST | 58325 | 145409 | 203734 |
| MCCONNELL, SHANON | | 14 SARA DR | 82764 | 150631 | 233395 |
| MCDANIEL, HARRY M | MCDANIEL, GRETEL B | 4 ST JEAN ST | 41172 | 101523 | 142695 |
| MCDERMOTT, JODY L | | 36 OAK ST | 41172 | 105027 | 146199 |
| MCDONALD, BRIAN C | MCDONALD, MELANIE R | 45 NORTH ST | 50240 | 144796 | 195036 |
| MCDONALD, CHARLES E | MCDONALD, TERRY J | 85 MICHIGAN RD | 57935 | 113125 | 171060 |
| MCDONALDS, CORPORATION | JOSPEH P RUSCITO/RUSCITO MGMT | 85 PETERBOROUGH ST | 0 | 370584 | 370584 |
| MCGINNIS REV TRUST, PHYLLIS F | | 298 GREAT RD | 89374 | 237655 | 327029 |
| MCGINNIS, PHYLLIS F | MCGINNIS JR, WILLARD E | GREAT RD | 1128 | 0 | 1128 |
| MCGONAGLE JR, WILLIAM H | MCGONAGLE, JULIE A | 95 LORD VIEW DR | 77341 | 187848 | 265189 |
| MCGOWAN REV TRUST, PETER M | | 533 THORNDIKE POND RD | 90989 | 151550 | 242539 |
| MCGREAL, STEPHEN P | | 89 HIGHLAND AVE | 64205 | 201385 | 265590 |
| MCGURTY, JOHN C | | 4 CHRISTIAN CT | 32759 | 267790 | 300549 |
| MCKELVIE REV TRUST, PERRYLIN R | | 16 FROST POND RD | 179514 | 311424 | 490938 |
| MCKENZIE, WILLIAM R | MCKEE, DEBORAH | 175 HADLEY RD | 66433 | 292359 | 358792 |

Property Inventory - Year 2008

| Owner's Name | Co_grantee's Name | Location | Total Assessed | Total Assessed | Total Assessed |
|------------------------------------|------------------------------|---------------------|----------------|----------------|----------------|
| | | | Land Value | Improvements | Parcel Value |
| MCLAUGHLIN, ERIC K | TINKLEMAN, MELISSA H | 74 SQUANTUM RD | 48128 | 96692 | 144820 |
| MCLAUGHLIN, SCOTT A | MCLAUGHLIN, CYNTHIA L | 31 WINDING BROOK RD | 53579 | 172896 | 226475 |
| MCLEAN REV TRUST, DAVID AND LESLIE | | 47 RED GATE RD | 64033 | 324534 | 388567 |
| MCNAMARA, ANDREA R | | 26 LAKEWOOD DR | 57965 | 131783 | 189748 |
| MCNAMARA, KURT | | 8 OAK ST | 39799 | 107603 | 147402 |
| MCNAMARA, NICHOLAS H | MCNAMARA, JENNIFER J | 11 WHITE RD | 40249 | 67795 | 108044 |
| MCNEAR, SONJIA R | | 84 RIVER ST | 41113 | 166354 | 207467 |
| MCQUEEN, JAMES T | MCQUEEN, ELEANOR D | 43 TOWN FARM RD | 92403 | 115810 | 208213 |
| MCWAY TRUST | | 15 WINDY FIELDS LN | 48344 | 159118 | 207462 |
| MEADOW LEDGE IRREVOCABLE TRUST | % LAWRENCE GARDNER | 1 MAIN ST | 73757 | 294526 | 368283 |
| MEADOW LEDGE IRREVOCABLE TRUST | % LAWRENCE GARDNER | 47 PETERBOROUGH ST | 69415 | 108598 | 178013 |
| MEEHAN, THOMAS J | MEEHAN, DOROTHY H | 340 WOODBOUND RD | 58309 | 122974 | 181283 |
| MEIER, LOUISE E | | 7 TROY RD | 73509 | 116180 | 189689 |
| MEINSMA, JOHN L | MEINSMA, BARBARA J | 786 NORTH ST | 70453 | 205869 | 276322 |
| MEINSMA, JOHN L | MEINSMA, BARBARA J | 788 NORTH ST | 76183 | 21866 | 98049 |
| MELUS, FONTAINE | | 111 GILMORE POND RD | 53773 | 105601 | 159374 |
| MELZER, ROBERT M | | 33 POINT RD | 363811 | 310823 | 674634 |
| MELZER, ROBERT M | | THORNDIKE POND RD | 45104 | 0 | 45104 |
| MENJIVAR, JOSE | BLANCO, MARIA | 8 CARMELLA DR | 57965 | 125149 | 183114 |
| MERRELL, EDWARD J | MERRELL, MARY D | 100 MAIN ST | 41430 | 110672 | 152102 |
| MERRIGAN, JOHN A | | 161 SHERWOOD LN | 79388 | 202551 | 281939 |
| MERRILL, GORDON C | MERRILL, CAROLYN F | 18 COLTON DR | 0 | 152931 | 152931 |
| MERTZIC BENJAMIN J | MERTZIC ERIN T | 15 LETOURNEAU DR | 48579 | 137534 | 186113 |
| MEUSE, MICHAEL A | MEUSE, MARY | 21 STRATTON RD | 39117 | 152950 | 192067 |
| MEYERS, STEPHEN C | MEYERS, AMY REAGLE | 398 MOUNTAIN RD | 106166 | 582187 | 688353 |
| MICHELE REV TRUST, KATHERINE L | MICHELE REV TRUST, ROBERT C | GILMORE POND RD | 4 | 0 | 4 |
| MICHELE REV TRUST, KATHERINE L | MICHELE REV TRUST, ROBERT C | 8-18 INGALLS RD | 2101 | 0 | 2101 |
| MICHELE REV TRUST, KATHERINE L | | 26 INGALLS RD | 124883 | 724567 | 849450 |
| MICHELE REV. TRUST, KATHERINE L | MICHELE REV. TRUST, ROBERT C | INGALLS RD | 4795 | 11930 | 16725 |
| MIESO JR TRUST, FRANK A | MIESO TRUST, SUZANNE | 340 NUTTING RD | 87324 | 302515 | 389839 |
| MIGOTSKY, STEPHEN | | 14 SCHOOL ST | 39520 | 180506 | 220026 |
| MILES, ARTHUR W | | 5 FOREST PARK | 0 | 19194 | 19194 |
| MILLAR, IAN A | MILLAR, DIANE | 73 TROTting PARK RD | 79176 | 15942 | 95118 |
| MILLER TRUST OF 3/88, CLARK W | | COBLEIGH HILL RD | 7945 | 0 | 7945 |
| MILLER TRUST OF 3/88, CLARK W | | 78 COBLEIGH HILL RD | 79357 | 106294 | 185651 |
| MILLER, CAROL | | 11 WHEELER ST | 48221 | 85997 | 134218 |
| MILLER, GLENN T | MILLER, ESTELLE | 243 INGALLS RD | 63733 | 207856 | 271589 |
| MILLER, LARRY D | MILLER, JOYCE | 258 NORTH ST | 56206 | 159735 | 215941 |
| MILLER, LARRY D | MILLER, JOYCE | 261 NORTH ST | 62603 | 351028 | 413631 |
| MILLER, RANDY G | | GREAT RD | 66113 | 0 | 66113 |
| MILLER, RANDY G | | 255 MAIN ST | 63035 | 235071 | 298106 |
| MILLER, RAYMOND E | MILLER, LISA A | 169 LEHTINEN RD | 53772 | 150750 | 204522 |
| MILLER, ROBERT L | MILLER, ELIZABETH | 27 PINECREST RD | 49220 | 39607 | 88827 |
| MILLER, TERRY | MILLER, DIANA H | 55 PROSPECT ST | 48579 | 130808 | 179387 |
| MILLER, VERNON D | MILLER, CHONG SIM | 17 HATHORN RD | 58663 | 95460 | 154123 |
| MILLIPORE CORP | % A/P; MAIL STOP HQAP | 11 PRESCOTT RD | 705025 | 5724293 | 6429318 |
| MILLIPORE CORPORATION | | EASTWOOD DR | 111519 | 0 | 111519 |
| MILLS JR, ARTHUR W | MILLS, CATHY J | 8 AMBOY CIR | 54916 | 116645 | 171561 |
| MINTEER REVOC TRUST, STEPHANIE J | | 194 MOUNTAIN RD | 68935 | 308819 | 377754 |
| MINTEER, JOHN F | | MOUNTAIN RD | 4416 | 0 | 4416 |
| MINTEER, JOHN F | | MOUNTAIN RD | 1290 | 0 | 1290 |
| MITCHELL FAM REV TRUST, BONNIE G | | 7 PARSONS LN | 65801 | 161082 | 226883 |
| MITCHELL IRREV. TRUST, HILDA J | | 407 MOUNTAIN RD | 154075 | 200017 | 354092 |
| MITCHELL JR, WILLIAM H | | PRESCOTT RD | 24503 | 0 | 24503 |
| MITCHELL JR, WILLIAM H | | 137 PRESCOTT RD | 66329 | 242049 | 308378 |
| MITCHELL, ALICE A | | 21 COBURN WAY | 0 | 165988 | 165988 |
| MITCHELL, BRIAN D | MITCHELL, SARAH B | 20 BRENDAN LN | 50180 | 119136 | 169316 |
| MITCHELL, EVELYN J | | 116 FOREST PARK | 0 | 46418 | 46418 |

Property Inventory - Year 2008

| Owner's Name | Co_grantee's Name | Location | Total Assessed | Total Assessed | Total Assessed |
|--------------------------------|------------------------------|-----------------------|----------------|----------------|----------------|
| | | | Land Value | Improvements | Parcel Value |
| MITCHELL, LAUREN | | GREAT RD | 4895 | 0 | 4895 |
| MITCHELL, LAUREN | | GREAT RD | 595 | 0 | 595 |
| MITCHELL, LAUREN | | MOUNTAIN RD | 44 | 0 | 44 |
| MITCHELL, LAUREN | | 315 MOUNTAIN RD | 77 | 0 | 77 |
| MITCHELL, LAUREN | | 315 MOUNTAIN RD | 82733 | 323691 | 406424 |
| MITCHELL, MAXIMILLIAN J | | 265 MOUNTAIN RD | 58660 | 128706 | 187366 |
| MITCHELL, ROBERT J | MITCHELL, SHIRLEY A | 3 DUSTIN LN | 0 | 159923 | 159923 |
| MOECKEL, KARL M | | 75 PETERBOROUGH ST | 33915 | 156246 | 190161 |
| MOELLER, LAWRENCE A | MOELLER, LINDA K | 36 LAKEWOOD DR | 60714 | 154874 | 215588 |
| MONADNOCK CHRISTIAN CONFERENCE | | DUBLIN RD | 1911 | 0 | 1911 |
| MONADNOCK CHRISTIAN CONFERENCE | | DUBLIN RD | 135 | 0 | 135 |
| MONADNOCK CHRISTIAN CONFERENCE | | DUBLIN RD | 131 | 0 | 131 |
| MONADNOCK CHRISTIAN CONFERENCE | | DUBLIN RD | 230400 | 36230 | 266630 |
| MONADNOCK CHRISTIAN CONFERENCE | | DUBLIN RD | 98315 | 1236 | 99551 |
| MONADNOCK CHRISTIAN CONFERENCE | | 257 DUBLIN RD | 115357 | 2152728 | 2268085 |
| MONADNOCK CHRISTIAN CONFERENCE | | 26 OLD KEENE RD | 71587 | 134794 | 206381 |
| MONADNOCK CHRISTIAN CONFERENCE | | 26 POOLE RD | 139259 | 19350 | 158609 |
| MONADNOCK CONSERVANCY | | FITZWILLIAM RD | 7200 | 0 | 7200 |
| MONADNOCK DEVELOPMENTAL SERV | | 36 LACY RD | 73517 | 170659 | 244176 |
| MONADNOCK DISPOSAL SERVICE INC | | FITZGERALD DR | 112227 | 0 | 112227 |
| MONADNOCK DISPOSAL SRVC, INC | | OLD SHARON RD | 34095 | 0 | 34095 |
| MONADNOCK DISPOSAL SRVC, INC | | 101 OLD SHARON RD | 88715 | 503737 | 592452 |
| MONADNOCK LLC | | 463 THORNDIKE POND RD | 419463 | 387352 | 806815 |
| MONADNOCK MANAGEMENT INC | | 53 NORTH ST | 43691 | 107301 | 150992 |
| MONADNOCK MONTHLY MEETING | RELIGIOUS SOCIETY OF FRIENDS | 3 DAVIDSON RD | 69883 | 312170 | 382053 |
| MONADNOCK PROPERTIES INC | | 18 PETERBOROUGH ST | 34007 | 274968 | 308975 |
| MONADNOCK PROPERTIES LLC | | 20 PETERBOROUGH ST | 0 | 0 | 0 |
| MONETTE, DAVID R | MONETTE, DAVID B | 64 FOREST PARK | 0 | 30800 | 30800 |
| MONOMONAC EQUITIES LLC | | 9 BLAKE ST | 72460 | 105350 | 177810 |
| MOOR-VU, LLC | | 53 TROTting PARK RD | 21432 | 24643 | 46075 |
| MOORE JR, JOHN H | MOORE, DOROTHY A | 104 FOREST PARK | 0 | 40290 | 40290 |
| MOORE PIKE LLC | % MAARCIA M DESROSIERs | 31-44 MOORE PIKE | 233596 | 362270 | 595866 |
| MOORE, CHARLES E | | 143 HADLEY RD | 64033 | 80869 | 144902 |
| MOORE, DENNIS R | MOORE, ELIZABETH C | 33 COBURN WAY | 0 | 165140 | 165140 |
| MOORE, JAMES C | HANSON JOHN A | FITCH RD | 6930 | 0 | 6930 |
| MOORE, JAMES C | HANSON JOHN A | 67 FITCH RD | 495 | 0 | 495 |
| MOORE, JAMES C | HANSON JOHN A | 77 FITCH RD | 578 | 0 | 578 |
| MOORE, JAMES C | HANSON JOHN A | 78 FITCH RD | 1017 | 0 | 1017 |
| MOORE, JAMES C | HANSON JOHN A | 103 FITCH RD | 638 | 0 | 638 |
| MOORE, JAMES C | MOORE, JEANNELLE F | 18 LIBBY CT | 49114 | 115721 | 164835 |
| MOORE, JAMES C | MOORE, JEANNELLE F | 24 LIBBY CT | 49114 | 161464 | 210578 |
| MOORE, JAMES C | MOORE, JEANNELLE F | 25 LIBBY CT | 49424 | 113121 | 162545 |
| MOORE, JAMES C | MOORE, JEANNELLE F | 27 LIBBY CT | 49763 | 122786 | 172549 |
| MOORE, JAMES C | MOORE, JEANNELLE F | 28 LIBBY CT | 49397 | 173358 | 222755 |
| MOORE, JAMES C | HANSON, JOHN A | PETERBOROUGH ST | 1309 | 0 | 1309 |
| MOORE, JAMES C | HANSON, JOHN A | 305 PETERBOROUGH ST | 1301 | 0 | 1301 |
| MOORE, RUBY M | MOORE, MICHAEL R | 7 BIRCH ST | 39989 | 78660 | 118649 |
| MORAN, LINDA | | 296 TURNPIKE RD | 62825 | 101255 | 164080 |
| MOREAU, KATHLEEN J | | 102 NORTH ST | 49730 | 103435 | 153165 |
| MORELLO, GARY J | MORELLO, CINDY F | 46 HEATH RD | 80608 | 176647 | 257255 |
| MORIARTY ET AL, CAROL C | | TROTting PARK RD | 57324 | 10600 | 67924 |
| MORIARTY ET AL, CAROL C | | 79 TROTting PARK RD | 98271 | 195559 | 293830 |
| MORIARTY ET AL, CAROL C | | 83 TROTting PARK RD | 102681 | 98629 | 201310 |
| MORIARTY, JOHN J | MORIARTY, CAROL C | 70 TROTting PARK RD | 60688 | 85183 | 145871 |
| MORIN, ERIC | MORIN, JENNETTE M | 14 OAK ST | 40440 | 114715 | 155155 |
| MORIN, PAUL | % MORIN, ROLAND L AND MARY L | 159 PROCTOR RD | 97827 | 188987 | 286814 |
| MORLEY, BRUCE A | | 320 MAIN ST | 68380 | 142158 | 210538 |
| MORMANDO, JAMES J | MORMANDO, REBECCA | 64 WITT HILL RD | 71950 | 144006 | 215956 |

Property Inventory - Year 2008

| Owner's Name | Co_grantee's Name | Location | Total Assessed | Total Assessed | Total Assessed |
|-------------------------------|--------------------------------|-----------------------|----------------|----------------|----------------|
| | | | Land Value | Improvements | Parcel Value |
| MORRIS, ALAN A | MORRIS, KAREN M | 37 SQUANTUM RD | 55220 | 67457 | 122677 |
| MORRISON, ELLIOT | MORRISON, JANICE L | 23 FOREST PARK | 0 | 34297 | 34297 |
| MORSE, PAMELA J | MORSE, RANDALL H | 54 HARKNESS RD | 74170 | 228260 | 302430 |
| MORSS, AMY R | | 315 SQUANTUM RD | 49114 | 69005 | 118119 |
| MOULTON, PHYLLIS M | MOULTON, LYNNE G | 106 FOREST PARK | 0 | 35730 | 35730 |
| MOUNTAIN RD ESTATES ASSOC | | MOUNTAIN RD | 2139 | 9750 | 11889 |
| MOUNTAIN ROAD REALTY TRUST | | MOUNTAIN RD | 62362 | 0 | 62362 |
| MOUSSEAU, JOHN R | MOUSSEAU, KATHIE L | 29 NUTTING RD | 49460 | 96367 | 145827 |
| MOYLE JR TRUST, WILLIAM D | | 230 SQUANTUM RD | 102081 | 108250 | 210331 |
| MTD RENTAL PROPERTIES LLC | | 13 GILMORE POND RD | 49153 | 328765 | 377918 |
| MTD RENTAL PROPERTIES LLC | | 14 GILMORE POND RD | 49867 | 501794 | 551661 |
| MUHONEN, RAYMOND A | | 241 INGALLS RD | 70393 | 89591 | 159984 |
| MUNGOVAN, WILLIAM C | MUNGOVAN, NANCY E | 51 DARCIE DR | 61715 | 116230 | 177945 |
| MUNROE, CAROL ANN | MUNROE, CHARLES H | 22 GOODNOW ST | 29727 | 85808 | 115535 |
| MURPHY, DAVID J | MURPHY, MARCIA M | 298 SANDERS RD | 29451 | 136000 | 165451 |
| MURPHY, DAVID J | MURPHY, MARCIA M | 101 TURNER RD | 30830 | 16544 | 47374 |
| MURPHY, JAMES | MURPHY, CANDACE C | 32 COBURN WAY | 0 | 167200 | 167200 |
| MURPHY, JAMES R | MURPHY KATHERINE A | 31 FIRST TAVERN RD | 71780 | 168557 | 240337 |
| MURRAY, THOMAS A | MURRAY, VICTORIA J | 363 WOODBOUND RD | 85098 | 284366 | 369464 |
| MYOTT, DAVID E | MYOTT, REBECCA A | 14 BOURGEOIS ST | 31295 | 34718 | 66013 |
| NAAS, CAROL R | | 26 NELSON CIR | 57499 | 124323 | 181822 |
| NADEAU, KAREN L | | 28 THORNDIKE POND RD | 67220 | 161066 | 228286 |
| NATIONAL CITY BANK OF INDIANA | | 44 STRATTON RD | 46653 | 102906 | 149559 |
| NATURE CONCERVANCY OF NH, THE | | WHITTEMORE ISLAND | 105 | 0 | 105 |
| NAUGHTON, KATHERINE S | C/O ROSENFELD | 69 BIXLER WAY | 62802 | 2650 | 65452 |
| NAZZARO, RICHARD A | NAZZARO, MARGARET S | 36 HEATH RD | 77068 | 182478 | 259546 |
| NEAL, THOMAS E | | 286 SQUANTUM RD | 47791 | 92172 | 139963 |
| NEILSON, SANDRA E | % JAMES, SANDRA | 123 NUTTING RD | 50960 | 117321 | 168281 |
| NELSON, DANIEL | NELSON, NANCY | 8 RIVER ST | 21739 | 63319 | 85058 |
| NELSON, DANIEL J | NELSON, NANCY S | 24 MAIN ST | 69979 | 243340 | 313319 |
| NELSON, DONALD E | NELSON, JEAN H | 37 MELISSA CR | 0 | 162530 | 162530 |
| NERO, JASON J | NERO, KARA A | 70 THORNDIKE POND RD | 105101 | 99324 | 204425 |
| NEW ENGLAND FORESTRY | | BULLARD RD | 238713 | 0 | 238713 |
| NEW ENGLAND FORESTRY | | SANDY LN | 163483 | 0 | 163483 |
| NEW ENGLAND FORESTRY | | SANDY LN | 400707 | 0 | 400707 |
| NEW ENGLAND WOOD PELLET, LLC | | 141 OLD SHARON RD | 169774 | 1829654 | 1999428 |
| NEW HAMPSHIRE, STATE OF | | BLAKE ST | 75046 | 10400 | 85446 |
| NEW HAMPSHIRE, STATE OF | | DUBLIN RD | 60418 | 0 | 60418 |
| NEW HAMPSHIRE, STATE OF | | 585 DUBLIN RD | 622952 | 25190 | 648142 |
| NEW HAMPSHIRE, STATE OF | | HALFWAY HOUSE RD | 148858 | 0 | 148858 |
| NEW HAMPSHIRE, STATE OF | | HALFWAY HOUSE RD REAR | 86980 | 0 | 86980 |
| NEW HAMPSHIRE, STATE OF | | MOUNTAIN RD | 162000 | 0 | 162000 |
| NEW HAMPSHIRE, STATE OF | | PETERBOROUGH ST | 4200 | 0 | 4200 |
| NEW HAMPSHIRE, STATE OF | | POOLE RESERVATION | 972565 | 193253 | 1165818 |
| NEW HAMPSHIRE, STATE OF | | STRATTON RD | 14976 | 0 | 14976 |
| NEW HAMPSHIRE, STATE OF | | THORNDIKE POND RD | 239220 | 0 | 239220 |
| NEW HAMPSHIRE, STATE OF | DEPT OF RESOURCES AND ECON DEV | 782 MOUNTAIN RD | 54142 | 20465 | 74607 |
| NEW HAMPSIRE, STATE OF | | PETERBOROUGH ST | 17385 | 0 | 17385 |
| NEWMAN, BRANDIE | SWEETLAND, STEPHEN J | 16 BRENDAN LN | 50360 | 106624 | 156984 |
| NEWTON, MICHAEL B | NEWTON, REBECCA J | 35 TYLER HILL RD | 49738 | 138540 | 188278 |
| NEXTEL COMMUNICATIONS OF | THE ATLANTIC INC | 365 TURNPIKE ROAD | 0 | 111345 | 111345 |
| NEYENS, MICHAEL J | NEYENS, MARY M | 195 CRESTVIEW DR | 81986 | 264979 | 346965 |
| NH CATHOLIC CHARITIES INC | | 20 PLANTATION DR | 132066 | 2197106 | 2329172 |
| NHRJ LLC | | 262 MOUNTAIN RD | 60017 | 48823 | 108840 |
| NICHOLAS II, GLENN A | NICHOLAS, KATHLEEN M | 3 JUNIPER ST | 39913 | 114123 | 154036 |
| NICHOLS, SALLY ANN | DILLON, MARGARET BATCHELDER | 48 BULLARD RD | 0 | 101988 | 101988 |
| NIEMELA, ALVAH W | | LACY RD | 2188 | 0 | 2188 |
| NIEMELA, JARED R | NIEMELA, MELINDA | 668 GILMORE POND RD | 57281 | 116978 | 174259 |

Property Inventory - Year 2008

| Owner's Name | Co_grantee's Name | Location | Total Assessed | Total Assessed | Total Assessed |
|--|-----------------------------|-----------------------|----------------|----------------|----------------|
| | | | Land Value | Improvements | Parcel Value |
| NIEMELA, KYLE | NIEMELA, STEPHANIE | LACY RD | 135 | 0 | 135 |
| NIEMELA, KYLE | NIEMELA, STEPHANIE | LACY RD | 2621 | 0 | 2621 |
| NIEMELA, KYLE | NIEMELA, STEPHANIE | LACY RD | 3060 | 0 | 3060 |
| NIEMELA, KYLE | NIEMELA, STEPHANIE | 118 LACY RD | 70145 | 231606 | 301751 |
| NIEMELA, MARK A | | 72 NUTTING RD | 57935 | 144011 | 201946 |
| NIEMI, JOHN D | HENDERSHOTT, LISA | 28 HOWARD HILL RD | 48920 | 155295 | 204215 |
| NINETEEN STRATTON LLP | | 19 STRATTON RD | 46380 | 0 | 46380 |
| NINETEEN STRATTON, LLP | | STRATTON RD | 23097 | 65 | 23162 |
| NISKALA SR, BRUCE A | NISKALA, PATRICIA | 62 NORTH ST | 48613 | 96561 | 145174 |
| NISKALA, EDWARD V | NISKALA, ANN L | 4 JENNIFER LN | 58025 | 164387 | 222412 |
| NISKALA, GWENDOLYN | | 290 SQUANTUM RD | 46488 | 91518 | 138006 |
| NIXON, DENNIS WILLIAM | NIXON, PAMELA ANNE | 47 TURNPIKE RD | 40249 | 97049 | 137298 |
| NOBLE JR, JOHN | | GAP MOUNTAIN RD | 2550 | 0 | 2550 |
| NOBLE, GEORGE | NOBLE, CHRIS | GAP MOUNTAIN RD | 2250 | 0 | 2250 |
| NOBLE, GEORGE | NOBLE, CHRIS | OLD COUNTY RD(REAR) | 9150 | 0 | 9150 |
| NOMAST, LLC | | 379 MAIN ST | 71490 | 341191 | 412681 |
| NORMANDIN, ZACHARY S | NORMANDIN, KATHLEEN E | 33 PERRY RD | 51321 | 183089 | 234410 |
| NORTHERN NEW ENGLAND TELEPHONE OPERATION | | 16 RIVER ST | 66926 | 98608 | 165534 |
| NORTON, LAURA | | 7 DUSTIN LN | 0 | 154592 | 154592 |
| NORTON, SUE J | | 123 CRESTVIEW DR | 91613 | 200364 | 291977 |
| NORWOOD, BARBARA | | 8 GROVE ST | 41164 | 146682 | 187846 |
| NORWOOD, JEANNE ANN | | 47 WEBSTER ST | 39913 | 48363 | 88276 |
| NYE, DAVID J | NYE, CARRIE | 113 MICHIGAN RD | 57935 | 137630 | 195565 |
| O'DONNELL, JOAN C | | 59 FOREST PARK | 0 | 29164 | 29164 |
| O'NEIL, DAVID B | O'NEIL, ESTELLE S | 91 PETERBOROUGH ST | 40666 | 92483 | 133149 |
| O'NEIL, JOHN | | 44 NELSON CIR | 48429 | 126002 | 174431 |
| O'NEIL, TINA M | O'NEIL, MICHAEL D | 41 PROSPECT ST | 48613 | 94805 | 143418 |
| O'NEILL, RICHARD T | ONEILL, ELIZABETH J | 97 LACY RD | 59585 | 125541 | 185126 |
| OCONNOR, SHAUN J | ARD-OCONNOR, JAHNNIE K | 8 LINDEN ST | 41399 | 84565 | 125964 |
| OGERT, AMY J | OGERT, WILLIAM J | 514 DUBLIN RD | 84068 | 127162 | 211230 |
| OLDS, DEWEY | OLDS, KAREN T | 69 PROSPECT ST | 48579 | 125667 | 174246 |
| OLFENE PROPERTIES LLC | STRICKHOLM TRUST, PHYLLIS H | 290 TURNPIKE RD | 63239 | 184820 | 248059 |
| OLIVER, DAVID A | OLIVER, SUZANNE L | 10 MEETINGHOUSE RD | 67990 | 329925 | 397915 |
| OLSON SR REVOC. TRUST | OLSON SR, RICHARD H | 7 SCHOOL ST | 40928 | 147476 | 188404 |
| OLSON, ERIC R | | 60 DEAN FARM RD | 64033 | 225598 | 289631 |
| OLSON, SHERRY LEE | OLSON, PETER A | 300 NORTH ST | 58545 | 156395 | 214940 |
| ONEILL, JAMES L | | 171 DEAN FARM RD | 89243 | 208611 | 297854 |
| ONORATI, NANCY M | BLOOD, MATTHEW R | 22 ADAMS ST | 41034 | 84617 | 125651 |
| ONORATI, NANCY M | ONORATI, DAVID B | 26 ADAMS ST | 40343 | 114613 | 154956 |
| ORK, RETH | HEANG, LUN | 22 CONTOOCOOK AVE | 48500 | 85053 | 133553 |
| OROURKE, MARY | | 35 WINDY FIELDS LN | 49370 | 161628 | 210998 |
| OSGOOD, KEVIN F | | 41 DUBLIN RD | 104427 | 152274 | 256701 |
| OSGOOD, MICHAEL SHEARER | | 763 GILMORE POND RD | 109521 | 114485 | 224006 |
| OSWALT, DAWN L | | 43 PROSPECT ST | 62363 | 165754 | 228117 |
| OUELLETTE JUDY L | | 33 NELSON CIR | 56722 | 114264 | 170986 |
| OUELLETTE, CHARLES E | OUELLETTE, DONNA L | 20 FIRST TAVERN RD | 58479 | 98168 | 156647 |
| OUELLETTE, ELMO E | | 72 STRATTON RD | 48178 | 104533 | 152711 |
| OUELLETTE, MICHELE | OUELLETTE, PHILIP J | 68 STRATTON RD | 48482 | 165321 | 213803 |
| OUELLETTE, PAUL R | HANSON, SANDRA L | 52 FOREST PARK | 0 | 30089 | 30089 |
| OUELLETTE, RICHARD | OUELLETTE LINDA | 4 HOWARD HILL RD | 48890 | 101595 | 150485 |
| OUELLETTE, TERRY A | OUELLETTE, JUDY C | 23 SQUANTUM RD | 50450 | 110331 | 160781 |
| OWEN, VALERIE | | 13 FOREST PARK | 0 | 18053 | 18053 |
| OYSTERCATCHER TRUST | % STUART DAVIDSON | THORNDIKE POND RD | 232869 | 0 | 232869 |
| OYSTERCATCHER TRUST | % STUART DAVIDSON | 346 THORNDIKE POND RD | 91216 | 52149 | 143365 |
| P & G FAMILY TRUST | % JOHN MORIN ET AL | 47 HOWARD HILL RD | 207663 | 1093364 | 1301027 |
| PADENI, DAVID | PICKARD, LORNA M | 22 LORNAS LN | 73537 | 143475 | 217012 |
| PALACHE LAND TRUST | % B GREGORY | 227 MOUNTAIN RD | 79123 | 227052 | 306175 |
| PALMER TRUSTEE, PRISCILLA G | PALMER TRUSTEE, CHARLES W | 243 GILMORE POND RD | 79235 | 33928 | 113163 |

Property Inventory - Year 2008

| Owner's Name | Co_grantee's Name | Location | Total Assessed | Total Assessed | Total Assessed |
|--------------------------------------|--------------------------|----------------------|----------------|----------------|----------------|
| | | | Land Value | Improvements | Parcel Value |
| PALMER TRUSTEE, PRISCILLA G | PALMER TRUSTEE, CHARLES | 258 GILMORE POND RD | 288974 | 244346 | 533320 |
| PANAGIOTES, ARTHUR G | PANAGIOTES, ANTHONY V | 6 BLAKE ST | 48299 | 108923 | 157222 |
| PANAGIOTES, MICHAEL G | | 104 FITCH RD | 82509 | 253654 | 336163 |
| PANAGOITES, ARTHUR G | PANAGOITES, ANTHONY | BLAKE ST | 34771 | 2600 | 37371 |
| PAPPAS, ARTHUR F | PAPPAS, MARTHA R | 121 MCCOY RD | 113094 | 431434 | 544528 |
| PAPPAS, ARTHUR M | PAPPAS, MARTHA R | GIBBS RD | 4350 | 0 | 4350 |
| PAQUETTE, DIANE E | PAQUETTE, ROBERT JOSEPH | 10 CHARLONNE ST | 48575 | 101277 | 149852 |
| PAQUETTE, PHILIP C | PAQUETTE, SANDRA L | 30 SARA DR | 83583 | 132251 | 215834 |
| PARADISE, ALFRED R | MINER, ELSIE | 185 RIVER ST | 41244 | 86505 | 127749 |
| PARADISE, ALFRED R | MINER, ELSIE | 187 RIVER ST | 0 | 5507 | 5507 |
| PARADISE, JOHN A | PARADISE, BRENDA L | 59 WEBSTER ST | 41262 | 103594 | 144856 |
| PARDOE, GUY E | | 16 CHARLONNE ST | 47046 | 58097 | 105143 |
| PARENT, ELIZABETH | PARENT, LORRAINE | 11 HARLING ST | 57886 | 98550 | 156436 |
| PARENT, LUCILLE A | | 6 BIRCH ST | 39913 | 80370 | 120283 |
| PARKER, KENNETH P | | 450 SQUANTUM RD | 56672 | 92173 | 148845 |
| PARKER, PATRICK S | PARKER, BRANDEE R | 40 FITZWILLIAM RD | 86038 | 129353 | 215391 |
| PARKERSON, JONATHAN J | PARKERSON, SHEILLA L | 14 COOLIDGE ST | 48457 | 144107 | 192564 |
| PARKS, SCOTT A | PARKS, MIA C | 12 BROOK ST | 40343 | 115457 | 155800 |
| PARLEE FAMILY TRUST, CHARLENE | | 30 TURNPIKE RD | 68647 | 170527 | 239174 |
| PARRY FAMILY REVOC. TRUST | | 198 BRYANT RD | 75088 | 157257 | 232345 |
| PARSONS TRUST, MARY HRONES | | 53 TROTting PARK RD | 21432 | 24643 | 46075 |
| PAT PROPERTIES LLC | | 95 PERRY RD | 51274 | 0 | 51274 |
| PAT PROPERTIES LLC | | 105 PERRY RD | 52481 | 0 | 52481 |
| PATTEN, LYNDEN D | PATTEN, JUDY L | 26 SHERWOOD LN | 85857 | 220078 | 305935 |
| PAYSON 1997 IRREV TRUST, MARY R | | 10 THORNDIKE POND RD | 74503 | 213671 | 288174 |
| PEAHL, ERIC C | | 7 HARRIET LN | 57761 | 75884 | 133645 |
| PEARD JR, JOHN M | PEARD, CYNTHIA M | 84 NUTTING RD | 48429 | 81421 | 129850 |
| PEARD PROPERTIES LLC | | 12 RIVER ST | 82049 | 239281 | 321330 |
| PEARD PROPERTIES LLC | | 17 SCHOOL ST | 41127 | 112507 | 153634 |
| PEARD SR FAM REV TST, JOHN M | | 260 GREAT RD | 63609 | 262023 | 325632 |
| PEARD SR FAM REV TST, JOHN M | | 262 GREAT RD | 102871 | 357175 | 460046 |
| PEARD SR FAMILY REV TRUST, JOHN M | PEARD SR TRUSTEE, JOHN M | WITT HILL RD | 5076 | 0 | 5076 |
| PEARD SR FAMILY TRUST, JOHN M | | WITT HILL RD | 360 | 0 | 360 |
| PEARD SR FAMILY TRUST, JOHN M | | WITT HILL RD | 360 | 0 | 360 |
| PEARD SR, JOHN M | | 51 FITZGERALD DR | 126456 | 254010 | 380466 |
| PEARD SR, JOHN M | PEARD, LAUREN | 25 MAIN ST | 70000 | 89451 | 159451 |
| PEARD SR, JOHN M | PEARD, LAUREN A | 61 NUTTING RD | 58820 | 170184 | 229004 |
| PEARD, JOHN M | | 85 FITCH RD | 93532 | 0 | 93532 |
| PEARD, LAUREN A | | 13 ROWLEY CIR | 56897 | 148234 | 205131 |
| PEARD, MATTHEW J | PEARD, CHARMAINE D | 43 DARCIE DR | 57935 | 133134 | 191069 |
| PEARSON QUALIFIED TRUST, CATHERINE A | | 27 POINT RD | 333234 | 142113 | 475347 |
| PECOR, FRANKLIN | PECOR ROSELYN | 38 FOREST PARK | 0 | 23116 | 23116 |
| PEDERSEN REV TRUST, ELENORA | | 7 PIPER LN | 52690 | 167157 | 219847 |
| PEDERSEN, RONALD E | | 332 NORTH ST | 70990 | 163226 | 234216 |
| PEDERSEN, RUSSELL | PEDERSEN, ROSE | 353 DUBLIN RD | 83288 | 142675 | 225963 |
| PEDOTT, RICHARD C | PEDOTT, CHRISTINE N | 27 THORNDIKE POND RD | 66550 | 273174 | 339724 |
| PELISSIER SR, CLIFTON G | PELISSIER, DEBRA S | 44 SAWTELLE RD | 56280 | 220452 | 276732 |
| PELKEY FAMILY TRUST, STEPHEN T | | 316 NUTTING RD | 103191 | 508736 | 611927 |
| PELKEY LIV TRUST, CHRISTINE A | | 25 CHARLONNE ST #3 | 0 | 140958 | 140958 |
| PELKEY SR, ORIS P | MCDONALD, PENNY L | 18 PINE ST | 40577 | 81330 | 121907 |
| PELKEY, ROBERT A | PELKEY REBECCA A | 23 PARK VIEW LN | 49005 | 45545 | 94550 |
| PELKEY, ROBIN A | | 40 PROSPECT ST | 47202 | 106948 | 154150 |
| PELLETIER, ANGELA M | PELLETIER, SCOTT B | 532 NORTH ST | 65803 | 107021 | 172824 |
| PELLETIER, BRUCE A | PELLETIER, CHERYL | 9 FORCIER WAY | 47965 | 88704 | 136669 |
| PELLETIER, BRUCE A | | 48 HOWARD HILL RD | 54886 | 107322 | 162208 |
| PELLETIER, BRUCE A | | 105 PETERBOROUGH ST | 88440 | 223282 | 311722 |
| PELLETIER, EDNA M | | 60 FOREST PARK | 0 | 35052 | 35052 |
| PENDLETON, DARIN T | PENDLETON, SHARI L | 730 NORTH ST | 70873 | 191831 | 262704 |

Property Inventory - Year 2008

| Owner's Name | Co_grantee's Name | Location | Total Assessed | Total Assessed | Total Assessed |
|---------------------------------------|---------------------|----------------------|----------------|----------------|----------------|
| | | | Land Value | Improvements | Parcel Value |
| PENICK, JOSH D | LICKS, SANDRA A | 168 INGALLS RD | 71857 | 76221 | 148078 |
| PENNY, PHILIP L | PENNY, LISA M | 90 GILSON RD | 333234 | 210906 | 544140 |
| PERKINS, SCOTT | PERKINS, VICKI L | 33 SARA DR | 90599 | 186711 | 277310 |
| PERO, STEPHEN M | PERO, DEBRA L | 43 NUTTING RD | 52820 | 124130 | 176950 |
| PERREAULT, ROGER | PERREAULT, DONNA | 110 FOREST PARK | 0 | 31541 | 31541 |
| PERRY, SHELDON R | | 306 MAIN ST | 57450 | 126821 | 184271 |
| PETERBOROUGH SAVINGS BANK | % CHITTENDON BANK | PETERBOROUGH ST | 0 | 24000 | 24000 |
| PETERBOROUGH SAVINGS BANK | % CHITTENDON BANK | 62 PETERBOROUGH ST | 87210 | 306166 | 393376 |
| PETERSON, MARK | PETERSON, BEVERLY A | 329 WOODBOUND RD | 92196 | 220182 | 312378 |
| PETERSON, R GLEN | PETERSON, SUSAN A | 16 LIBBY CT | 49924 | 126887 | 176811 |
| PETERSON, THOMAS E | | 17 BALDWIN RD | 39544 | 89258 | 128802 |
| PETRY PATRICE A | | 87 HIGHLAND AVE | 67805 | 195462 | 263267 |
| PETTY, DAVID W | PETTY, LENA L | 25 CRESTVIEW DR | 59982 | 126069 | 186051 |
| PFEIFFER, GARY L | PFEIFFER, CONNIE W | 199 DEAN FARM RD | 70123 | 221447 | 291570 |
| PFEIFFER, SCOTT L | | 205 DEAN FARM RD | 70243 | 146252 | 216495 |
| PHILLIPS, DAVID W | PHILLIPS, DIANE E | 1 DUVAL COOP MH PARK | 0 | 38404 | 38404 |
| PIBUS, HAROLD L | | 79 TOWN FARM RD | 63052 | 50130 | 113182 |
| PICKFORD, JAMES C | | 12 LAWRENCE ST | 48860 | 75246 | 124106 |
| PICKFORD, RENEE L | | 47-49 SQUANTUM RD | 54020 | 217427 | 271447 |
| PICUCCI TRST, THOMAS & CHARLENE | | 141 CRESTVIEW DR | 89543 | 218338 | 307881 |
| PIERCE, RODNEY J | PIERCE, PATRICIA P | 29 DEAN FARM RD | 68533 | 265411 | 333944 |
| PIERCE, STEPHEN J | PIERCE, B NOEL | 384 MAIN ST | 66724 | 189903 | 256627 |
| PIERSON JR, HARRY G | PIERSON, LOUISE M | 72 FITCH RD | 82539 | 262216 | 344755 |
| PIKE, LESLIE L | | 19 FOREST PARK | 0 | 17273 | 17273 |
| PILGRIM BAPTIST CHURCH | | 388 NORTH ST | 68977 | 454928 | 523905 |
| PIMENTAL, MICHAEL P | PMENTAL, SYLVIA E | 275 HADLEY RD | 58824 | 134845 | 193669 |
| PINEAULT REV TRUST, ALICE | | 49 NORTH ST | 47782 | 154621 | 202403 |
| PINEAULT, PETER J | PINEAULT, SUSAN A | 35 SOUTH SHORE DR | 59135 | 175018 | 234153 |
| PINNACLE PROPERTIES LLC | | 85 STRATTON RD | 49220 | 302624 | 351844 |
| PINNEY, HELEN | | 4 BRENDAN LN | 50300 | 140470 | 190770 |
| PIPITONE, JOSEPH D | PIPITONE, NANCY B | 16 LAKEWOOD DR | 58685 | 196647 | 255332 |
| PLANTE, MISTY | | 60 NORTH ST | 50420 | 116897 | 167317 |
| PLH, LLC | | 136 OLD SHARON RD | 174626 | 863654 | 1038280 |
| PLH-MAIN ST LLC | | 7 MAIN ST | 70258 | 121004 | 191262 |
| PLOUFFE, JAMES J | PLOUFFE, BONITA | 17 BRENDAN LN | 48701 | 134915 | 183616 |
| PLOUFFE, JERRY A | | 80 RIVER ST | 40577 | 86499 | 127076 |
| POBIEGLO, RONALD A | COATES, SUSAN R | TURNER RD | 39258 | 0 | 39258 |
| POEGEL, WERNER H | POEGEL, SIEGLINDE E | 28 NELSON CIR | 53963 | 134252 | 188215 |
| POIRIER, DONALD J | | 31 SCHOOL ST | 27380 | 107581 | 134961 |
| POIRIER, THERESA M | | 8 ST JEAN ST | 40139 | 88697 | 128836 |
| POKORNY, MARGARET S | | 24 PARSONS LN | 83736 | 340509 | 424245 |
| POLIUQUIN, MARTHA D | POLIUQUIN BRUCE A | 11 TURNPIKE RD | 55202 | 66715 | 121917 |
| POLLENDER, BERNARD J | | 329-331 SQUANTUM RD | 88175 | 120157 | 208332 |
| POMPONIO JR, FREDERICK | | 90 RIVER ST | 58545 | 31224 | 89769 |
| POMPONIO, ALBERT J | POMPONIO, VERA M | 43 STRATTON RD | 44578 | 146158 | 190736 |
| POND JR TRUST, THOMAS T | | TURNPIKE RD | 4759 | 0 | 4759 |
| POND JR TRUST, THOMAS T | | TURNPIKE RD | 3672 | 0 | 3672 |
| POND JR TRUST, THOMAS T | | TURNPIKE RD | 4120 | 0 | 4120 |
| POND TRUST, VIRGINIA | | SQUANTUM RD | 6051 | 0 | 6051 |
| POOLE, DOROTHY COATES | | 21 CUTTER HILL RD | 102230 | 153799 | 256029 |
| POOR, DAMON E | | 176 NUTTING RD | 46636 | 107333 | 153969 |
| POPLIN, JAMES F | POPLIN, MARY E | 233 CRESTVIEW DR | 60984 | 218475 | 279459 |
| POPPENGA JR, ROBERT R | POPPENGA, KAREN A | 12 EASTWOOD DR | 54886 | 181838 | 236724 |
| PORTER, CASSANDRA M | | 76 SQUANTUM RD | 48457 | 106127 | 154584 |
| PORTER, RICHARD | PORTER, CONSTANCE R | 38 WOODBURY HILL RD | 91229 | 295223 | 386452 |
| POTTER JR, ROBERT W | POTTER, BETSY C | 10 WHEELER ST | 48682 | 137638 | 186320 |
| POTTER, DAVID R | POTTER, DENISE L | 27 WOLFS WAY | 88544 | 278826 | 367370 |
| POWER REVOC TRUST, MELVIN AND LILLIAN | | SKYLINE DR | 6551 | 0 | 6551 |

Property Inventory - Year 2008

| Owner's Name | Co_grantee's Name | Location | Total Assessed | Total Assessed | Total Assessed |
|---------------------------------------|-----------------------------|----------------------|----------------|----------------|----------------|
| | | | Land Value | Improvements | Parcel Value |
| POWER REVOC TRUST, MELVIN AND LILLIAN | | 13 SKYLINE DR | 78313 | 137542 | 215855 |
| POWERS, KATHLEEN M | | 130 TOWN FARM RD | 70033 | 159811 | 229844 |
| PRATT, JAMES W | PRATT, JUNE E | 385 NUTTING RD | 111039 | 158360 | 269399 |
| PRATT, LAURA | | 60 STRATTON RD | 48457 | 113709 | 162166 |
| PRATT, MICHAEL J | PRATT, ANN-MARIE | 302 NORTH ST | 59939 | 129668 | 189607 |
| PRESNELL, MELANIE | | 124 FITZWILLIAM RD | 75408 | 159816 | 235224 |
| PRESS, FRED | PRESS, ALICE B | 262 HADLEY RD | 62720 | 165415 | 228135 |
| PRESTON, EMILY | | 25 ANNETT RD | 37610 | 82505 | 120115 |
| PRICE, ROBERT | PRICE, PATRICIA | 5 DUVAL COOP MH PARK | 0 | 33285 | 33285 |
| PRINDLE, DENNIS J | PRINDLE, CAROL A | 10 LAKEWOOD DR | 58805 | 126359 | 185164 |
| PROPERTY VENTURES OF GREENVILLE, LLC | | 295 RIVER ST | 52272 | 88395 | 140667 |
| PROULX, JEFFREY | PROULX, PATRICIA A | 11 PARKER RD | 70123 | 141068 | 211191 |
| PROULX, JEFFREY | | TOWN FARM RD | 70063 | 0 | 70063 |
| PROULX, JOEL | PROULX, CATHY | 508 NORTH ST | 66193 | 146122 | 212315 |
| PRYOR JR, WALTER V | PRYOR, CAROL A | 16 ROWLEY CIR | 60180 | 153503 | 213683 |
| PSNH | DISTRIBUTION & TRANSMISSION | 118 MAIN ST | 4966 | 3767173 | 3772139 |
| PSNH | | TRANSMISSION LINES | 53974 | 0 | 53974 |
| PUTNAM, KARL L | PUTNAM, JOY I | 770 NORTH ST | 77653 | 193966 | 271619 |
| PUTNAM, ROBERT D | PUTNAM, ROSEMARY | 110 SHERWOOD LN | 130364 | 276510 | 406874 |
| PUTNAM, ROBERT D | PUTNAM, ROSEMARY W | 112 SHERWOOD LN | 73900 | 182092 | 255992 |
| PUTNAM, WILLIAM R | PUTNAM, ANNA L | 72 WITT HILL RD | 73037 | 197838 | 270875 |
| QUEBEC FAMILY REV LIVING TRUST | | 427 NUTTING RD | 44598 | 71285 | 115883 |
| QUERFURTH, CARL | MCCAGG, DOROTHY | SANDERS RD | 6054 | 0 | 6054 |
| QUERFURTH, CARL A | MCCAGG, DOROTHY B | TURNER RD | 16970 | 0 | 16970 |
| QUICK, NANCY | | 314 FITZWILLIAM RD | 70033 | 227601 | 297634 |
| QUICK, PETER G | CASTLE, MARGARET M | FITZWILLIAM RD | 10064 | 346 | 10410 |
| QUICK, PETER G | | 286 FITZWILLIAM RD | 72058 | 231196 | 303254 |
| QUICK, PETER G | CASTLE, MARGARET M | OLD COUNTY RD | 296 | 0 | 296 |
| QUINLAN, FRANCIS X | | 21 GOODNOW ST | 72092 | 100850 | 172942 |
| QUINLAN, VIRGINIA C | GRIFFIN, ANNE | 69 BRYANT RD | 99311 | 496582 | 595893 |
| QUINLAN, VIRGINIA C | | 17 GOODNOW ST | 41670 | 132270 | 173940 |
| R.E.E. PROPERTIES LLC | | 13 TURNPIKE RD | 42037 | 199719 | 241756 |
| RABIDOU, KENNETH M | | WOODBOUND RD | 82017 | 0 | 82017 |
| RABIDOU, KENNETH M | | 320 WOODBOUND RD | 68062 | 6622 | 74684 |
| RABIDOU, MARJORIE L | | WOODBOUND RD | 174 | 0 | 174 |
| RABIDOU, MARJORIE L | | 349 WOODBOUND RD | 128905 | 139583 | 268488 |
| RADFORD, DELBERT L | RADFORD, LINDA L | 13 PARKER RD | 69070 | 292715 | 361785 |
| RADIN, ROBERT F | MCGREGOR-RADIN, AMY | 214 GILSON RD | 418836 | 269654 | 688490 |
| RALEIGH, PATRICK G | COURNOYER, STACY B | 69 NORTH ST | 46147 | 74793 | 120940 |
| RAMEAU, JOAN | RAMEAU, LEONARD | 8 DUVAL COOP MH PARK | 0 | 20315 | 20315 |
| RAMEAU, LEONARD W | RAMEAU, MICHELE E | 9 SPRUCE ST | 40139 | 90021 | 130160 |
| RAMEY REV TRUST, ELVIN R | | NORTH ST | 4555 | 0 | 4555 |
| RAMEY TRUST, LISA S | | 88 PROSPECT ST | 101704 | 280432 | 382136 |
| RANDALL, JAMES C | RANDALL, CANDICE | 13 PROSPECT ST | 56806 | 119398 | 176204 |
| RANTA, REINO R | | 5 BRENDAN LN | 49155 | 152961 | 202116 |
| RARED JAFFREY, LLC | | 14 PETERBOROUGH ST | 98040 | 779688 | 877728 |
| RATTRAY, DAVID G | RATTRAY, ROBIN M | 31 LAKEWOOD DR | 58295 | 117171 | 175466 |
| RAVELLETTE, STACY | | 15 FOREST PARK | 0 | 37284 | 37284 |
| RAYNO, LAWRENCE L | | GILMORE POND RD | 10738 | 2838 | 13576 |
| RE, JOHN | RE, LORRAINE | 20 CUTTER HILL RD | 82938 | 209347 | 292285 |
| READ, PRUDENCE B | | 33 WARFIELD RD | 147577 | 224158 | 371735 |
| REAGAN, WALTER F | | 29 FOREST PARK | 0 | 38675 | 38675 |
| RECHINDA TRUST, MICHAEL T | % RECHINDA, MICHAEL T | 87 MICHIGAN RD | 57935 | 136940 | 194875 |
| RECORD, JAMES S | | 21 KEVIN LN | 48980 | 118315 | 167295 |
| RECORD, LISA M | | 94 TOWN FARM RD | 60984 | 116111 | 177095 |
| RECORD, RAYMOND H | RECORD, BERTHA | 15 RIVER ST | 40928 | 174333 | 215261 |
| RECORD, RAYMOND H | RECORD, BERTHA | 51 RIVER ST | 39117 | 81569 | 120686 |
| RECORD, RAYMOND H | RECORD, BERTHA | 5 TYLER HILL RD | 45085 | 192565 | 237650 |

Property Inventory - Year 2008

| Owner's Name | Co_grantee's Name | Location | Total Assessed | Total Assessed | Total Assessed |
|-------------------------|---------------------------|-----------------------|----------------|----------------|----------------|
| | | | Land Value | Improvements | Parcel Value |
| RED HEN FARM LLC | | CRESTVIEW DR | 226 | 0 | 226 |
| RED HEN FARM LLC | | CRESTVIEW DR | 326 | 0 | 326 |
| RED HEN FARM LLC | | DEAN FARM RD | 563 | 0 | 563 |
| RED HEN FARM LLC | | 149 DEAN FARM RD | 86747 | 562794 | 649541 |
| REDMOND ET AL, LAURA E | | MAIN ST | 1764 | 0 | 1764 |
| REDMOND ET AL, LAURA E | | MAIN ST | 1332 | 0 | 1332 |
| REDMOND ET AL, LAURA E | | MAIN ST | 2006 | 0 | 2006 |
| REDMOND ET AL, LAURA E | | MAIN ST | 2006 | 0 | 2006 |
| REDMOND, MICHAEL D | REDMOND, LAURA E | 24 MATCHPOINT | 110778 | 320924 | 431702 |
| REED, ROSE M | | 103 MICHIGAN RD | 57935 | 111315 | 169250 |
| REED, TINKA R | | 416 GILMORE POND RD | 261196 | 259715 | 520911 |
| REENSTIERNA, JAMES | REENSTIERNA DIANE L | 122 SQUANTUM RD | 46400 | 121582 | 167982 |
| REID, BRET W | REID, GLENNA A | 380 NORTH ST | 93676 | 136236 | 229912 |
| REID, RONALD M | REID, CHRISTINE G | 23 BRYANT RD | 67972 | 116675 | 184647 |
| REIDER, STEPHEN E | REIDER, MAUREEN A | 11 AMBOY CIR | 57935 | 120690 | 178625 |
| REMILLARD, THOMAS R | REMILLARD, ADELE J | 23 PROSPECT ST | 49005 | 163177 | 212182 |
| REMOLD TRUSTEE, EILEEN | | GAP MOUNTAIN RD | 600 | 0 | 600 |
| REMOLD, HEINZ | REMOLD, EILEEN | GAP MOUNTAIN RD | 2040 | 0 | 2040 |
| REMOLD, HEINZ | REMOLD, EILEEN | 166 GAP MOUNTAIN RD | 27987 | 93389 | 121376 |
| RENE REV TRUST, MARIE E | | 10 BROOK ST | 40343 | 90912 | 131255 |
| REYNOLDS, LLOYD G | REYNOLDS, MARGARET E | 13 OLD COUNTY RD | 65053 | 162661 | 227714 |
| RICARD TRUST, PAULINE M | | 16-18 TURNPIKE RD | 39913 | 212081 | 251994 |
| RICARD, DAVID | RICARD CHRISTINA L | 57 NUTTING RD | 48800 | 184491 | 233291 |
| RICHARD, JAMES J | RICHARD, JULIE A | 158 BRYANT RD | 85558 | 179258 | 264816 |
| RICHARD, LINDA A | LABONTE, ROBERT J | 446 SQUANTUM RD | 46503 | 116359 | 162862 |
| RICHARDSON, FREDERICK S | | 36 SPAULDING RD | 75406 | 148814 | 224220 |
| RICHARDSON, GARY W | RICHARDSON, MAUREEN F | 122 SHERWOOD LN | 79889 | 142224 | 222113 |
| RICHEY, DAVID C | | 8 CONTOOCOOK AVE | 48512 | 140717 | 189229 |
| RIDER, FRANCIS G | RIDER, VIRGINIA G | 34 COBURN WAY | 0 | 150654 | 150654 |
| RIERSON, HANNAH R | GENTER ET AL, ELIZABETH H | 71 BRYANT RD | 93188 | 116660 | 209848 |
| RIGOPOULOS, STEVEN A | RIGOPOULOS, LISA M | 40 MICHIGAN RD | 59543 | 144407 | 203950 |
| RITTENHOUSE, THOMAS L | | 38 DARCI DR | 58475 | 127123 | 185598 |
| RITTER, NEIL G | RITTER, CATHY E | 111 NUTTING RD | 53150 | 102071 | 155221 |
| RIVARD, ARTHUR H | RIVARD, ROSE M | 9 LEHTINEN RD | 61577 | 118022 | 179599 |
| RIVARD, DAVID P | RIVARD, JAIME E | 54 NUTTING RD | 48589 | 112616 | 161205 |
| RIVARD, MARGARET P | | 3 CROSS ST | 43020 | 177766 | 220786 |
| RIVARD, MARGARET P | | 83 NUTTING RD | 53420 | 101877 | 155297 |
| RIVARD, MARGARET P | | 95 NUTTING RD | 51020 | 348891 | 399911 |
| RIVARD, PETER A | RIVARD MARGARET | 21 BLAKE ST | 37950 | 291719 | 329669 |
| RIVARD, WENDY L | | 25 FOREST PARK | 0 | 32523 | 32523 |
| RIVER ST MARKET LLC | | 60 RIVER ST | 11604 | 0 | 11604 |
| RIVER ST MARKET LLC | | 62 RIVER ST | 115870 | 599650 | 715520 |
| RIVET, COREEN G | | 13 BRADLEY CT | 56454 | 148988 | 205442 |
| RIZZITANO, MARSHA | RIZZITANO, VICTOR J | 94 RIVER ST | 40838 | 95778 | 136616 |
| ROACH, JANET HRONES | | 53 TROTting PARK RD | 21432 | 24643 | 46075 |
| ROBARGE, MARK G | ROBARGE, MARIE J | 276 SQUANTUM RD | 49153 | 140587 | 189740 |
| ROBBINS, JOHN C | ROBBINS KATHRYN J | 368 GREAT RD | 71787 | 128439 | 200226 |
| ROBERTS, BRYAN | ROBERTS, ADRIENNE | 460 FITZWILLIAM RD | 74415 | 201560 | 275975 |
| ROBERTS, BRYAN E | | BRIGHAM RD REAR | 21288 | 0 | 21288 |
| ROBERTS, DEBORAH T | | FITZWILLIAM RD | 31982 | 0 | 31982 |
| ROBERTS, DEBORAH T | | FITZWILLIAM RD | 11320 | 0 | 11320 |
| ROBERTS, DEBORAH T | ROBERTS, RICHARD B | 476 FITZWILLIAM RD | 67513 | 238177 | 305690 |
| ROBERTS, GEORGE T | | 63 FOREST PARK | 0 | 29502 | 29502 |
| ROBERTS, JUDITH L | | INGALLS RD | 2439 | 0 | 2439 |
| ROBERTS, JUDITH L | | 190 INGALLS RD | 79638 | 131024 | 210662 |
| ROBERTS, RICHARD B | ROBERTS, DEBORAH T | FITZWILLIAM RD (REAR) | 270 | 0 | 270 |
| ROBERTS, SALLY | | 381 MAIN ST | 64796 | 134539 | 199335 |
| ROBERTS, STEVEN A | ROBERTS HOLLY B | 10 PIPER LN | 57786 | 98838 | 156624 |

Property Inventory - Year 2008

| Owner's Name | Co_grantee's Name | Location | Total Assessed | Total Assessed | Total Assessed |
|------------------------------------|----------------------------|-----------------------|----------------|----------------|----------------|
| | | | Land Value | Improvements | Parcel Value |
| ROBICHAUD, PAUL A | ROBICHAUD, CAROLYN P | 63 DEAN FARM RD | 54375 | 122711 | 177086 |
| ROBINSON REV TST, GERMAINE E | % GERMAINE E ROBINSON | 23-25 OAK ST | 41556 | 80237 | 121793 |
| ROBINSON, JOHN | ROBINSON, SHAY E | 7 CARMELLA DR | 57965 | 130929 | 188894 |
| ROBINSON, LLOYD C | ROBINSON, KATHLEEN M | 370 MAIN ST | 65270 | 212499 | 277769 |
| ROBINSON, MARION H | | 26 AETNA ST | 49702 | 111132 | 160834 |
| ROBINSON, PAUL | | 52 WEBSTER ST | 37157 | 58217 | 95374 |
| ROBINSON, PETER A | ROBINSON, AMILBIA | 29 RIVER ST | 47398 | 151877 | 199275 |
| ROCHFORD, MARY L | | 121 FOREST PARK | 0 | 41486 | 41486 |
| ROCKHILL, ADAM M | ROCKHILL, SAMANTHA E | 29 STRATTON RD | 48057 | 111953 | 160010 |
| ROGERS, JEFFREY A | ROGERS, JENNIFER A | 104 SQUANTUM RD | 49010 | 152280 | 201290 |
| ROGSTAD, RONALD H | ROGSTAD, JANYCE | GILMORE POND RD | 939 | 0 | 939 |
| ROGSTAD, RONALD H | ROGSTAD, JANYCE A | GILMORE POND RD | 594 | 0 | 594 |
| ROGSTAD, RONALD H | ROGSTAD, JANYCE A | 439 GILMORE POND RD | 79776 | 318640 | 398416 |
| ROHDE REVOC TRUST, BRIAN E | | ANNETT RD | 540 | 0 | 540 |
| ROHDE REVOC TRUST, BRIAN E | | 61 ANNETT RD | 39194 | 78153 | 117347 |
| ROLLINS, ARTHUR | ROLLINS, EVELYN J | 10 JUNIPER ST | 41244 | 114496 | 155740 |
| ROMAN CATHOLIC BISHOP | % ST PATRICKS CHURCH | SAWTELLE RD (REAR) | 1050 | 0 | 1050 |
| ROMAN, KENNETH M | ROMAN, DIANE P | 608 DUBLIN RD | 377766 | 105725 | 483491 |
| RONDEAU, RONALD A | ELAINE J | 6 KEVIN LN | 58025 | 181951 | 239976 |
| ROSE, JOYCE A | ROSE JR, WILLIAM | 32 PINECREST RD | 158086 | 160754 | 318840 |
| ROSE, TIMOTHY A | ROSE, TANIA M | 58 PROSPECT ST | 51050 | 85612 | 136662 |
| ROSS, DAVID A | ROSS, CYNTHIA J | 21 WINDY FIELDS LN | 48276 | 158880 | 207156 |
| ROTH, CHARLES | ROTH, SANDRA H | 15 SKYLINE DR | 78931 | 151365 | 230296 |
| ROTH, JENNIFER | | 115 NUTTING RD | 50270 | 115657 | 165927 |
| ROTHERMEL THOMAS E | ROTHERMEL TERRA R | 23 RED GATE RD | 64843 | 201491 | 266334 |
| ROUSSEAU, MICHAEL E | ROUSSEAU, DIANE E | 124 MAIN ST | 37129 | 100879 | 138008 |
| ROWE JOINT DECLARATION OF TRUST | ROWE, PATRICIA S & LYNN A | 254 GREAT RD | 58533 | 121516 | 180049 |
| ROWLAND, ERIKA K | | 21 PINECREST RD | 48429 | 93292 | 141721 |
| ROWLANDS TRUST, GERTRUDE W | %AL PHILIP RUNYON | 280 GILSON RD | 444775 | 172899 | 617674 |
| ROY ET AL, KRISTINE H | HAYES, BRADFORD A | 30 CHARLONNE ST | 47628 | 129630 | 177258 |
| ROY TRUST, MARY WILD | | 393 MAIN ST | 81500 | 310046 | 391546 |
| ROY TRUST, ROBERT & ADRIENNE | | 45 HIGHLAND AVE | 45290 | 135438 | 180728 |
| ROY, PHYLLIS E | | 20 PROCTOR RD | 68220 | 205962 | 274182 |
| ROY, ANITA L | | 51 CHARLONNE ST | 47393 | 128537 | 175930 |
| ROY, ANTOINE E | | 322 SQUANTUM RD | 60065 | 76085 | 136150 |
| ROY, PHYLLIS E | | PROCTOR RD | 717 | 0 | 717 |
| ROY, STEVEN M | ROY, TINA M | 73 FOREST PARK | 0 | 29062 | 29062 |
| ROYCE REV TRUST, H CHARLES | ROYCE REV TRUST, ANN L | FITZWILLIAM RD | 154 | 0 | 154 |
| ROYCE REV TRUST, H CHARLES | ROYCE REV TRUST, ANN L | MOUNTAIN RD | 67 | 0 | 67 |
| ROYCE REV TRUST, H CHARLES | ROYCE REV TRUST, ANN L | 296 MOUNTAIN RD | 72496 | 170712 | 243208 |
| ROYCE REV TRUST, H CHARLES | ROYCE REV TRUST, ANN L | OLD KEENE RD (REAR) | 7332 | 9101 | 16433 |
| ROYCE, KENT M | ROYCE, BETTY J | GREAT RD | 2298 | 0 | 2298 |
| ROYCE, KENT M | ROYCE, BETTY J | 154 GREAT RD | 58327 | 147463 | 205790 |
| ROYCE, WILLIAM C | ROYCE, JUDITH | CHADWICK RD (REAR) | 820 | 0 | 820 |
| ROYCE, WILLIAM C | ROYCE, JUDITH | 303 GILMORE POND RD | 85861 | 280287 | 366148 |
| ROYEA, MANDY L | | 69 FOREST PARK | 0 | 29400 | 29400 |
| RUBENSKAS, DIANA | | 455 GILMORE POND RD | 89669 | 259437 | 349106 |
| RUFFLE, MARIE R | | MAIN ST | 2772 | 0 | 2772 |
| RUSSELL 1981 MARITAL TRST, KEND. G | % TOWER, CROCKER & MULLINS | 455 THORNDIKE POND RD | 397647 | 93709 | 491356 |
| RUSSELL TRUST, BAYARD W | | 4 GILSON RD | 95608 | 350001 | 445609 |
| RUTKA, ROBERT | RUTKA, PATRICIA A | 55 GILMORE POND RD | 48300 | 139502 | 187802 |
| RYLL, DANA J | RYLL, REBECCA L | 72-74 RIVER ST | 39987 | 91083 | 131070 |
| RYLL, DANA J | RYLL, REBECCA L | 63 STRATTON RD | 44270 | 107415 | 151685 |
| SAARI, CAROLYN | | 8 EASTWOOD DR | 54886 | 144919 | 199805 |
| SABASTIAN, KIRK D | MAACK, COLLEEN D | 25 RIVER ST | 40774 | 85795 | 126569 |
| SAGGERER, ERIK S | | 7 PINE ST | 41400 | 85159 | 126559 |
| SALISBURY, EVERETT D | SALISBURY, ANNETTE | 93 STRATTON RD | 47628 | 169661 | 217289 |
| SAMMONS, DEBORAH A | SOWA, MADDY F | 158 NUTTING RD | 48429 | 94457 | 142886 |

Property Inventory - Year 2008

| Owner's Name | Co_grantee's Name | Location | Total Assessed | Total Assessed | Total Assessed |
|------------------------------|---------------------------|-----------------------|----------------|----------------|----------------|
| | | | Land Value | Improvements | Parcel Value |
| SAN-KEN HOMES INC. | | 88 MAIN ST | 43770 | 230761 | 274531 |
| SANDS, HAROLD G | SANDS NORMA J | 369 DUBLIN RD | 105670 | 166599 | 272269 |
| SANGERMANO, ANTONIO | | 7 HIGHLAND AVE | 41396 | 201992 | 243388 |
| SANGERMANO, ANTONIO | | RIVER ST | 7238 | 42120 | 49358 |
| SANGERMANO, ANTONIO | | 233 RIVER ST | 89285 | 226497 | 315782 |
| SANTANGELO JR, ROBERT V | SANTANGELO, COLONY E | FITZWILLIAM RD | 702 | 0 | 702 |
| SANTANGELO, ROBERT V | SANTANGELO, COLONY E | FITZWILLIAM RD | 172 | 0 | 172 |
| SANTANGELO, ROBERT V | COLONY E SANTANGELO | FITZWILLIAM RD | 978 | 0 | 978 |
| SANTANGELO, ROBERT V | COLONY ELLIOTT SANTANGELO | 552 FITZWILLIAM RD | 58795 | 166779 | 225574 |
| SANTORO, BERNARD J | SANTORO, SHIRLEY C | 671 GILMORE POND RD | 74040 | 108889 | 182929 |
| SARCIONE, ANDREW M | SARCIONE, VICKIE L | 9 CONTOOCOOK AVE | 48893 | 114257 | 163150 |
| SARGENT, DAVID L | SARGENT, TERESA T | PROCTOR RD | 50965 | 0 | 50965 |
| SARGENT, DAVID L | SARGENT, TERESA T | 220 PROCTOR RD | 72170 | 183051 | 255221 |
| SAS REALTY CO | | 46 PETERBOROUGH ST | 72723 | 124013 | 196736 |
| SAUER, JONATHAN R | SAUER, ELIZABETH A | 76 HOWARD HILL RD | 47630 | 120611 | 168241 |
| SAWTELLE TRUST, DONALD | SAWTELLE TRUST, PATRICIA | 99 SAWTELLE RD | 63635 | 206383 | 270018 |
| SAWYER, ALFRED P | | 19 MOORE PIKE | 49550 | 144433 | 193983 |
| SAWYER, HARVEY N | SAWYER, LEE S | 190 TURNPIKE RD | 51023 | 100242 | 151265 |
| SAWYER, HARVEY N | SAWYER, LEE S | 204 TURNPIKE RD | 55539 | 113945 | 169484 |
| SAWYER, JANE L | | 21 FOREST PARK | 0 | 22588 | 22588 |
| SAWYER, KENT S | SAWYER, HEATHER L | 272 TURNPIKE RD | 57147 | 158444 | 215591 |
| SAWYER, LEE A | SAWYER, JUDITH | 391 NUTTING RD | 65096 | 159950 | 225046 |
| SAWYER, PATRICIA | SAWYER, JAMES | 48 LACY RD | 57995 | 115918 | 173913 |
| SAWYER, RICHARD P | SAWYER, ANN | OLD SHARON RD | 1240 | 0 | 1240 |
| SAWYER, RICHARD P | | OLD SHARON RD | 12246 | 0 | 12246 |
| SAWYER, RICHARD P | | TURNPIKE RD | 4080 | 0 | 4080 |
| SAWYER, RICHARD P | | TURNPIKE RD | 9624 | 0 | 9624 |
| SAWYER, RICHARD P | | TURNPIKE RD | 240 | 0 | 240 |
| SAWYER, RICHARD P | SAWYER, ANN F | 365 TURNPIKE RD | 529228 | 353862 | 883090 |
| SAWYER, RICHARD P | | WITT HILL RD | 2336 | 0 | 2336 |
| SAWYER, RICHARD P | | WITT HILL RD | 654 | 0 | 654 |
| SAWYER, RICHARD P | | 12-18 WITT HILL RD | 72215 | 41983 | 114198 |
| SCANLON, MAUREEN A | | 348 DUBLIN RD | 86909 | 198262 | 285171 |
| SCANNELL TRUSTEE, JOSEPH | | 67 TROTting PARK RD | 87719 | 101772 | 189491 |
| SCARINGE, ANTHONY P | SCARINGE, GEORGIA J | 23 CRESTVIEW DR | 61332 | 123404 | 184736 |
| SCHAUMANN, ROBERT C | SCHAUMANN, DIANE | 43 FITCH RD | 91312 | 0 | 91312 |
| SCHINDLER, JOHN J | SCHINDLER, JANE WISSMAN | 76 NORTH ST | 48890 | 96479 | 145369 |
| SCHINK, HOWARD C | SCHINK, HELEN G | 32 PROSPECT ST | 51920 | 112443 | 164363 |
| SCHLICHER, JILL B | | 89 GILSON RD | 87449 | 60485 | 147934 |
| SCHLIM, ERIC C | SCHLIM, MONIKA J | 19 SARA DR | 82790 | 124245 | 207035 |
| SCHMALTZ, EUNICE D | | 105 HOWARD HILL RD | 62171 | 103783 | 165954 |
| SCHMALTZ, EUNICE D | | MICHIGAN RD | 1065 | 0 | 1065 |
| SCHMALTZ, EUNICE D | | MICHIGAN RD | 180 | 0 | 180 |
| SCHMALTZ, EUNICE D | | 166 SQUANTUM RD | 102312 | 170905 | 273217 |
| SCHMALTZ, HENRY J | | MICHIGAN RD | 780 | 0 | 780 |
| SCHMALTZ, HENRY J | | PARKER RD | 1650 | 0 | 1650 |
| SCHMITT, JAMES B | | CRESTVIEW DR | 82113 | 0 | 82113 |
| SCHMITT, JAMES B | | 111 CRESTVIEW DR | 76822 | 131375 | 208197 |
| SCHMOOCK, UWE | SCHMOOCK, JODY A | 21 JENNIFER LN | 51920 | 143642 | 195562 |
| SCHOFIELD, WILLIAM K | | 27 DUBLIN RD | 103404 | 412744 | 516148 |
| SCHOLL, ELEANOR M | | 117 FOREST PARK | 0 | 43952 | 43952 |
| SCHOLL, PATRICIA C | | THORNDIKE POND RD | 39204 | 0 | 39204 |
| SCHOLL, PATRICIA C | | 357 THORNDIKE POND RD | 280313 | 186673 | 466986 |
| SCHRAMM, MARTIN | | 16 STRATTON RD | 31674 | 12408 | 44082 |
| SCHUG, STEVEN P | SCHUG, MAUREEN P | 337 WOODBOUND RD | 85154 | 172567 | 257721 |
| SCHULTE FAMILY LTD PRTRNSHIP | % NANCY CORNELIUS | 309 THORNDIKE POND RD | 291455 | 99572 | 391027 |
| SCM ASSOCIATES, INC | | MOUNTAIN RD | 54802 | 0 | 54802 |
| SCM ASSOCIATES, INC | | MOUNTAIN RD | 55552 | 0 | 55552 |

Property Inventory - Year 2008

| Owner's Name | Co_grantee's Name | Location | Total Assessed | Total Assessed | Total Assessed |
|----------------------------|----------------------------|---------------------|----------------|----------------|----------------|
| | | | Land Value | Improvements | Parcel Value |
| SCORZELLI, ROBERT J | SCORZELLI, ANN M | 162 PROCTOR RD | 71438 | 170823 | 242261 |
| SCRAGGS, THOMAS W | SCRAGGS, KAREN L | 109 FOREST PARK | 0 | 28888 | 28888 |
| SEARS, STEVEN J | SEARS, DIANE L | 122 CRESTVIEW DR | 61289 | 318063 | 379352 |
| SEARS, STEVEN J | SEARS, DIANE L | 384 GILMORE POND RD | 172884 | 298144 | 471028 |
| SEDGWICK, THOMAS E | | 188 PEABODY HILL RD | 78948 | 99947 | 178895 |
| SEGALINI, CESARE J | | 12 RIDGECREST RD | 55712 | 127222 | 182934 |
| SELBY, KATY M | MARKIS, JUSTIN S | 35 RED GATE RD | 64033 | 183740 | 247773 |
| SELMER, KENNETH S | SELMER, COLLEEN H | 69 DEAN FARM RD | 61441 | 112591 | 174032 |
| SELMER, STEPHEN K | SELMER, ANGELA G | 20 LAWRENCE ST | 48890 | 118407 | 167297 |
| SENECAL, CHRISTOPHER L | SENECAL, MELISSA A | 3 PARENT ST | 36802 | 79739 | 116541 |
| SHACKETT, MARK W | | 362 GREAT RD | 88018 | 153415 | 241433 |
| SHAFFER ET AL, SANDERS J | BLAKE, ANDREW B | 125 GREAT RD | 85888 | 151417 | 237305 |
| SHAMPINE, JAMES C | SHAMPINE, DEBRA J | 107 STRATTON RD | 49250 | 160150 | 209400 |
| SHANNON, RAYMOND D | SHANNON, MARSHA | 333 SQUANTUM RD | 58115 | 130488 | 188603 |
| SHARKEY, DENNIS T | | RED GATE RD | 29329 | 0 | 29329 |
| SHATTUCK JR, DANIEL C | SHATTUCK, TRAVIS | 474 GREAT RD | 82330 | 278308 | 360638 |
| SHATTUCK JR, DANIEL C | SHATTUCK, TRAVIS A | GREAT RD | 4450 | 0 | 4450 |
| SHATTUCK JR, DAVID K | SHATTUCK, KELLI M | 495 DUBLIN RD | 98349 | 73685 | 172034 |
| SHAVER, PAUL A | SHAVER, CHARLENE M | 25 RIDGECREST RD | 48840 | 163699 | 212539 |
| SHAW, DAVID A | SHAW, DORIS G | CRESTVIEW DR | 77899 | 0 | 77899 |
| SHAW, DAVID A | SHAW, DORIS G | 197 CRESTVIEW DR | 83933 | 166863 | 250796 |
| SHAW, GLEN W | SHAW, ANN T | 24 TYLER HILL RD | 64925 | 232161 | 297086 |
| SHAY, DENNIS | SHAY, JOANNE | 103 LORD VIEW DR | 75576 | 238235 | 313811 |
| SHAY, MICHAEL S | SHAY, JENNIFER L | 190 NUTTING RD | 50450 | 182471 | 232921 |
| SHEA TRUSTEE, ELIZABETH B | SHEA TRUSTEE, EDWARD J | 366 GILMORE POND RD | 298255 | 234634 | 532889 |
| SHEA, MATTHEW H | | 212 INGALLS RD | 42842 | 351760 | 394602 |
| SHEA, MATTHEW J | | 4 BURRINGTON ST | 58179 | 141647 | 199826 |
| SHEA, MICHAEL J | | 255 GREAT RD | 74134 | 320438 | 394572 |
| SHEA, MICHAEL J | SHEA, KENDRA L | RED GATE RD | 2175 | 0 | 2175 |
| SHEA, MICHAEL J | SHEA, KENDRA L | RED GATE RD | 11541 | 0 | 11541 |
| SHEA, THOMAS | SHEA, ALLISON L | 43 CHARLONNE ST | 48682 | 130041 | 178723 |
| SHEEHY, MICHAEL K | SHEEHY, DIANE M | 14 PIPER LN | 49763 | 138868 | 188631 |
| SHELLEY, SCOTT | SHELLEY, DEBRA D | 63 SQUANTUM RD | 49670 | 101738 | 151408 |
| SHELLEY-BLANCHARD, JOCELYN | BLANCHARD, SCOTT P | 125 FOREST PARK | 0 | 44114 | 44114 |
| SHEMET, MARK S | SHEMET, ELISA B | 255 TURNPIKE RD | 60008 | 238520 | 298528 |
| SHEPARD, BETH C | | 33 CONTOOCOOK AVE | 48809 | 138900 | 187709 |
| SHERMAN, ROBERT F | CRESCI, PAMELA O | 62 OLD COUNTY RD | 95298 | 186286 | 281584 |
| SHERWOOD SECTION II | % DOUGLAS EVANS | SHERWOOD LN | 44785 | 0 | 44785 |
| SHIREY, NATHAN E | SHIREY, JANET | 18 CARRIAGE HILL DR | 58050 | 119471 | 177521 |
| SHOLL TRUST, CALVIN K | | SANDERS RD | 5236 | 0 | 5236 |
| SHOTTON, KITTRIDGE A | ROYCE-SHOTTON, ELIZABETH J | 102 MAIN ST | 38892 | 79552 | 118444 |
| SIECZKOWSKI, ANDREW M | SIECZKOWSKI, DEBORAH L | 13 PARENT ST | 48000 | 188684 | 236684 |
| SILBERT, PATRICIA ALLOTT | | GILSON RD | 48500 | 0 | 48500 |
| SILBERT, PATRICIA ALLOTT | | 56 MCCOY RD | 61899 | 174077 | 235976 |
| SILVER RANCH AIRPARK INC | | 5 AIRPARK | 0 | 124352 | 124352 |
| SILVER RANCH AIRPARK INC | | AIRPORT | 9924 | 7449 | 17373 |
| SILVER RANCH AIRPARK INC | | HANGER #4 | 0 | 148680 | 148680 |
| SILVER RANCH AIRPARK INC | | HANGER #9 | 0 | 91279 | 91279 |
| SILVER RANCH INC | | BLAKE ST | 3441 | 0 | 3441 |
| SILVER RANCH INC | | DARCIE DR | 128 | 0 | 128 |
| SILVER RANCH INC | | 181-183 TURNPIKE RD | 80455 | 275973 | 356428 |
| SILVER RANCH INC | | 184 TURNPIKE RD | 79055 | 148670 | 227725 |
| SILVER RANCH INC | | 197 TURNPIKE RD | 49550 | 74907 | 124457 |
| SIMARD, ALENA D | ROBICHAUD, DONALD J | 84 SQUANTUM RD | 49070 | 93953 | 143023 |
| SIMMONS, BRIAN WESLEY | SIMMONS, GAIL ANN | FITZWILLIAM RD | 65254 | 0 | 65254 |
| SIMMONS, KEVIN R | SIMMONS, CHERYL L | 52 MICHIGAN RD | 66455 | 111404 | 177859 |
| SIMPSON, CHARLES T | SIMPSON, JANE E | 4-6 PINE ST | 39913 | 180593 | 220506 |
| SIROIS, MARK J | | 42 HILLCREST RD | 49097 | 149424 | 198521 |

Property Inventory - Year 2008

| Owner's Name | Co_grantee's Name | Location | Total Assessed | Total Assessed | Total Assessed |
|----------------------------------|--------------------------|-------------------------|----------------|----------------|----------------|
| | | | Land Value | Improvements | Parcel Value |
| SIROIS, MICHAEL P | | 7 TYLER HILL RD | 63935 | 133157 | 197092 |
| SISK, RODNEY K | SISK, MICHELLE A | 5 PROSPECT ST | 48103 | 117483 | 165586 |
| SISOMBATH, RICHIE | SISOMBATH, PHOUKHAM | 24 LACY RD | 45629 | 144779 | 190408 |
| SITES, RYAN J | SITES, DONNA J | 234 INGALLS RD | 69055 | 162245 | 231300 |
| SKOG, WILLIAM L | SKOG, MARY L | 466 SQUANTUM RD | 57499 | 101703 | 159202 |
| SKOPETZ, ALEXANDER | SKOPETZ, LOUISE M | 3 EVERGREEN LN | 62177 | 129538 | 191715 |
| SKOWRONEK, VICTORIA L | | 96 FOREST PARK | 0 | 34401 | 34401 |
| SLEYZAK, STEVEN M | | 246 SQUANTUM RD | 58309 | 56778 | 115087 |
| SLIVIAK, WALTER C | SLIVIAK, LISA M | 107 FITZWILLIAM RD | 59461 | 133578 | 193039 |
| SMALLWOOD JR, DARRELL | SMALLWOOD, CARRIE M | 16 FELCH LN | 58295 | 144363 | 202658 |
| SMITH REVOC TRUST, DOUGLAS | | 12 CHRISTIAN CT | 39117 | 58117 | 97234 |
| SMITH, BARRY J | | 24 WHEELER ST | 48830 | 114113 | 162943 |
| SMITH, DANIEL P | SMITH, DONNA L | 108 SAWTELLE RD | 63886 | 277519 | 341405 |
| SMITH, ELIZABETH A | | THORNDIKE POND RD | 55000 | 135 | 55135 |
| SMITH, ELIZABETH A | | 400 THORNDIKE POND RD | 82764 | 1600 | 84364 |
| SMITH, FRANKLIN H | SMITH, LUANN M | 20 COBURN WAY | 0 | 182460 | 182460 |
| SMITH, JAMIE J | SMITH, PATRICIA A | 32 SCHOOL ST | 41113 | 136832 | 177945 |
| SMITH, JOEL P | | 20 AETNA ST | 48128 | 136117 | 184245 |
| SMITH, JOHN F | HEAFY, MARY | 71 SHAKER FARM RD SOUTH | 80443 | 184132 | 264575 |
| SMITH, RICHARD A | | MONADNOCK VIEW DR | 88373 | 0 | 88373 |
| SMITH, RITA J | | 36 SQUANTUM RD | 50150 | 87939 | 138089 |
| SMITH, RONALD | SMITH, KELLEY A | 21 CROSS ST | 39782 | 123886 | 163668 |
| SMITH, THOMAS R | SMITH, MARGARET AYRES | 97 PEABODY HILL RD | 75138 | 81634 | 156772 |
| SNITKO, WALTER J | | 10 PINE ST | 39576 | 110328 | 149904 |
| SNOW, ARTHUR W | SNOW, RENEE L | 32 SOUTH SHORE DR | 60485 | 176134 | 236619 |
| SNOW, ELLEN M | | 64 FITCH RD | 82449 | 249337 | 331786 |
| SOCIETY FOR PROTECTION | OF NEW HAMPSHIRE FORESTS | COBLEIGH HILL RD | 3486 | 0 | 3486 |
| SOCIETY FOR PROTECTION | OF NEW HAMPSHIRE FORESTS | DUBLIN RD | 1485 | 0 | 1485 |
| SOCIETY FOR PROTECTION | OF NEW HAMPSHIRE FORESTS | DUBLIN RD | 195703 | 0 | 195703 |
| SOCIETY FOR PROTECTION | OF NEW HAMPSHIRE FORESTS | DUBLIN RD | 12 | 0 | 12 |
| SOCIETY FOR PROTECTION | OF NEW HAMPSHIRE FORESTS | DUBLIN RD (REAR) | 130560 | 0 | 130560 |
| SOCIETY FOR PROTECTION | OF NEW HAMPSHIRE FORESTS | FITZWILLIAM RD | 7131 | 0 | 7131 |
| SOCIETY FOR PROTECTION | OF NEW HAMPSHIRE FORESTS | GAP MOUNTAIN RD | 385 | 0 | 385 |
| SOCIETY FOR PROTECTION | OF NEW HAMPSHIRE FORESTS | GAP MOUNTAIN RD | 441 | 0 | 441 |
| SOCIETY FOR PROTECTION | OF NEW HAMPSHIRE FORESTS | GAP MOUNTAIN RD | 7743 | 0 | 7743 |
| SOCIETY FOR PROTECTION | OF NEW HAMPSHIRE FORESTS | GREAT RD | 1836 | 0 | 1836 |
| SOCIETY FOR PROTECTION | OF NEW HAMPSHIRE FORESTS | HALFWAY HOUSE RD | 226033 | 0 | 226033 |
| SOCIETY FOR PROTECTION | OF NEW HAMPSHIRE FORESTS | MILLIKEN RD | 958 | 0 | 958 |
| SOCIETY FOR PROTECTION | OF NEW HAMPSHIRE FORESTS | MOUNT MONADNOCK (REAR) | 1098000 | 0 | 1098000 |
| SOCIETY FOR PROTECTION | OF NEW HAMPSHIRE FORESTS | MOUNTAIN RD | 258279 | 0 | 258279 |
| SOCIETY FOR PROTECTION | OF NEW HAMPSHIRE FORESTS | MOUNTAIN RD | 2416 | 0 | 2416 |
| SOCIETY FOR PROTECTION | OF NEW HAMPSHIRE FORESTS | MOUNTAIN RD | 307800 | 0 | 307800 |
| SOCIETY FOR PROTECTION | OF NEW HAMPSHIRE FORESTS | MOUNTAIN RD (REAR) | 172800 | 0 | 172800 |
| SOCIETY FOR PROTECTION | OF NEW HAMPSHIRE FORESTS | MOUNTAIN RD (REAR) | 103320 | 0 | 103320 |
| SOCIETY FOR PROTECTION | OF NEW HAMPSHIRE FORESTS | OLD MILL RD | 342 | 0 | 342 |
| SOCIETY FOR PROTECTION | NEW HAMPSHIRE FORESTS | 116 POOLE RD | 657299 | 0 | 657299 |
| SOCIETY FOR PROTECTION | OF NEW HAMPSHIRE FORESTS | SHAKER FARM RD SOUTH | 77576 | 0 | 77576 |
| SOCIETY FOR PROTECTION | OF NEW HAMPSHIRE FORESTS | SHAKER FARM RD SOUTH | 34170 | 0 | 34170 |
| SOCIETY FOR PROTECTION | OF NEW HAMPSHIRE FORESTS | SHAKER FARM RD SOUTH | 117644 | 0 | 117644 |
| SOCIETY FOR PROTECTION | OF NEW HAMPSHIRE FORESTS | SHAKER FARM RD SOUTH | 108000 | 0 | 108000 |
| SOCIETY FOR PROTECTION | OF NEW HAMPSHIRE FORESTS | THORNDIKE POND RD | 8122 | 0 | 8122 |
| SOCIETY PROTECTION OF NH FORESTS | | MOUNTAIN RD REAR | 12250 | 0 | 12250 |
| SODERBERG, LLOYD R | SODERBERG, BEVERLY H | 12 PROSPECT ST | 48665 | 164274 | 212939 |
| SOLER, KAREN M | CUNNINGHAM, THOMAS M | 28 JENNIFER LN | 48950 | 102665 | 151615 |
| SONEY TRUST, NORMAN L & SARA J | | 63 MAIN ST | 40661 | 151951 | 192612 |
| SONEY TRUST, NORMAN L AND SARA J | | WOODBURY HILL RD | 64789 | 0 | 64789 |
| SONEY, ALAN W | SONEY, RACHEL R GALLUP | 11 DUBLIN RD | 76558 | 143526 | 220084 |
| SORBY, CARL E | SORBY, PATRICIA | 16 SKYLINE DR | 67082 | 123471 | 190553 |

Property Inventory - Year 2008

| Owner's Name | Co_grantee's Name | Location | Total Assessed | Total Assessed | Total Assessed |
|-----------------------------------|--------------------------------|---------------------------|----------------|----------------|----------------|
| | | | Land Value | Improvements | Parcel Value |
| SORBY, TIMOTHY C | SORBY, TAMMY A | 21 ERIN LN | 49155 | 124688 | 173843 |
| SOULIERE, FRANCES A | MALNATI, MICHELE S | 88 FOREST PARK | 0 | 36312 | 36312 |
| SOULIERE, TODD A | DUMONT, MONIQUE M | 380 SQUANTUM RD | 73664 | 142459 | 216123 |
| SOUSA, STEVEN C | SOUSA, CHERYL | 27 SCHOOL ST | 39989 | 141311 | 181300 |
| SPANO, DOREEN T | | 93 MILLIKEN RD | 57935 | 21944 | 79879 |
| SPANO, DOREEN T | | 101 MILLIKEN RD | 20952 | 27693 | 48645 |
| SPEENEY, EUGENE M | BERGERON, SHEILA K | 533-535 NORTH ST | 65533 | 99575 | 165108 |
| SPEIDEL, EDWARD O | SPEIDEL, PEGGY A | 62 MONADNOCK VIEW DR | 72051 | 264630 | 336681 |
| SPERREY, CHAD J | SPERREY-DESAUTELS, CHRISTINE M | 130 MAIN ST | 39940 | 93635 | 133575 |
| SPERRY, TOBY W | SPERRY, SUSAN R | 50 DUBLIN RD | 79820 | 134360 | 214180 |
| SPRINGFIELD, DAVID A | SPRINGFIELD, NANCY J | 142 SHERWOOD LN | 80987 | 229697 | 310684 |
| SPROUL, GEORGE | SPROUL, MARSHA | 16 HARRIET LN | 65643 | 224374 | 290017 |
| SQUANTUM ROAD REALTY TRUST | % JEAN M BERGERON TRUSTEE | 304 SQUANTUM RD | 55786 | 116353 | 172139 |
| ST PATRICK'S PARISH | | 87 MAIN ST | 80228 | 821575 | 901803 |
| ST PATRICK'S PARISH | | PETERBOROUGH ST | 89950 | 5047 | 94997 |
| ST PATRICK'S SCHOOL | | 70 MAIN ST | 113243 | 1646744 | 1759987 |
| ST PIERRE, ALFRED R | COBB, SONYA M | 254 MOUNTAIN RD | 60984 | 103522 | 164506 |
| ST PIERRE, PAUL J | ST PIERRE, CARLOYN J | 5 WHEELER ST | 48800 | 94710 | 143510 |
| ST PIERRE, PHILIP TRUSTEE | STRAM, ANN TRUSTEE | 113 FOREST PARK | 0 | 36086 | 36086 |
| STACY JR, WILLIAM M | STACY, NANCY A | 295 MAIN ST | 49005 | 84465 | 133470 |
| STACY JR, WILLIAM M | STACY, NANCY A | SAWTELLE RD | 5227 | 0 | 5227 |
| STANTON, JEAN H | | 73 TENACRES RD | 86738 | 115080 | 201818 |
| STARCHER, RICK A | STARCHER, CAROL S | 48 TYLER HILL RD | 59795 | 108694 | 168489 |
| STARESHINA, VIRGINIA J | | 11 COLTON DR | 0 | 172485 | 172485 |
| STARK, PATRICK R | STARK, KAREN M | 10 BRENDAN LN | 55100 | 126688 | 181788 |
| STARR, DANIEL W | | 30 BURRINGTON ST | 48613 | 111714 | 160327 |
| STARR, JASON F | JANUARIO, LISA M | 26 SCHOOL ST | 40440 | 75377 | 115817 |
| STARRETT, PAUL D | STARRETT, PATRICIA | 256 GILSON RD | 365364 | 275830 | 641194 |
| STEDMAN II, HOWARD E | | 14 CARRIAGE HILL DR | 57930 | 99906 | 157836 |
| STEIN REV TRST, RICHARD HENRY | | 39 HARKNESS RD | 78858 | 307741 | 386599 |
| STEINBERG, PENNY NESSON | | 575 THORNDIKE POND RD | 457907 | 287707 | 745614 |
| STEINER, ROLLIN E | STEINER, KAREN R | 182 NUTTING RD | 58565 | 65046 | 123611 |
| STEINFELD, JOSEPH | | 406 GILMORE POND RD | 205475 | 136037 | 341512 |
| STERLING GOLF LLC | | DUBLIN RD | 293310 | 290100 | 583410 |
| STERLING GOLF LLC | | 53 DUBLIN RD | 234973 | 868876 | 1103849 |
| STERLING JR, FRANKLIN W | STERLING, KATHLEEN A | 63 MONADNOCK VIEW DR | 78373 | 207212 | 285585 |
| STERLING, KEVIN F | STERLING, NANCY J | 38 BLACKBERRY LN | 78147 | 149739 | 227886 |
| STEWART 1998 TRUST, MARION I | | 299 SQUANTUM RD | 41382 | 83572 | 124954 |
| STEWART 1998 TRUST, MARION I | | 96 STRATTON RD | 54620 | 196185 | 250805 |
| STEWART SR, WILLIAM C | STEWART, DEBORAH J | 470 DUBLIN RD | 108486 | 210660 | 319146 |
| STEWART, DEBRA A | | 35 MONADNOCK VIEW DR | 67979 | 133010 | 200989 |
| STEWART, DONALD B | | 43 HUNT RD | 75025 | 148936 | 223961 |
| STEWART, DONALD B | STEWART, SANDRA | NUTTING RD | 766 | 0 | 766 |
| STEWART, DONALD B | STEWART, SANDRA M | NUTTING RD | 2674 | 0 | 2674 |
| STEWART, DONALD B | STEWART, SANDRA | 317 NUTTING RD | 60673 | 59790 | 120463 |
| STEWART, DONALD B | | SQUANTUM RD | 2865 | 0 | 2865 |
| STEWART, SANDRA M | | 43 HUNT RD | 2550 | 0 | 2550 |
| STEWART, WILLIAM C | STEWART, DEBORAH J | SQUANTUM RD | 1708 | 0 | 1708 |
| STILL BROTHERS CONTRACTING LLC | | 67 SQUANTUM RD | 48613 | 24120 | 72733 |
| STONE REVOC TRUST, JOHN AND HELEN | | 10 PARADISE LN | 49267 | 123693 | 172960 |
| STONE, MARK | | 12 AMBOY CIR | 54976 | 117106 | 172082 |
| STONE, ROY G | STONE, NANCY A | 10 MAIN ST | 0 | 146060 | 146060 |
| STONE, ROY G | | MOUNTAIN RD | 45 | 0 | 45 |
| STONE, ROY G | STONE, NANCY A | 255 MOUNTAIN RD | 63525 | 132922 | 196447 |
| STOWELL REALTY LP | % JAMES M STOWELL | SHAKER FARM RD SOUTH REAR | 29324 | 0 | 29324 |
| STOWELL, JOSEPH | % JAMES S FREDERICK | SHAKER FARM RD SOUTH REAR | 528 | 0 | 528 |
| STRAIGHT, CHAD A | STRAIGHT, RACHEL D | 18 HIGHLAND AVE | 42982 | 87613 | 130595 |
| STRAITIFF REV TRST, HELEN C | | 349 SQUANTUM RD | 57924 | 166640 | 224564 |

Property Inventory - Year 2008

| Owner's Name | Co_grantee's Name | Location | Total Assessed | Total Assessed | Total Assessed |
|------------------------------------|---------------------------------|-----------------------|----------------|----------------|----------------|
| | | | Land Value | Improvements | Parcel Value |
| STRAITIFF, ALFRED R | STRAITIFF, DOROTHY E | 50 CHARLONNE ST | 47791 | 199756 | 247547 |
| STRATTON PLACE CONDOMINIUM | UNIT OWNERS ASSOC | 13 STRATTON RD | 0 | 0 | 0 |
| STRATTON, ALBERT G | | 3 MARK ST | 41610 | 23531 | 65141 |
| STRATTON, FREDRICK | STRATTON, NANCY | 141 MAIN ST | 42430 | 119352 | 161782 |
| STRATTON, KERMITA | | 16 NORTH LOT RD | 49114 | 116261 | 165375 |
| STRATTON, RICHARD C | STRATTON, PATRICIA M | 362-364 MAIN ST | 4253 | 0 | 4253 |
| STREICHER, GEORGE W | STREICHER, JEAN A | 7 WINDING BROOK RD | 54472 | 100143 | 154615 |
| STRICKLAND, DONALD W | STRICKLAND, ELISE M | 577 THORNDIKE POND RD | 375623 | 176465 | 552088 |
| STRIGLE, MATTHEW R | | 9 WHITE RD | 39913 | 89232 | 129145 |
| STRONG JR, TRUST, ROBERT K | | SANDERS RD (REAR) | 210 | 0 | 210 |
| STRUBE, OLIVER C | | 377 GREAT RD | 71691 | 193271 | 264962 |
| STUART, ANNE | | THORNDIKE POND RD | 13329 | 8184 | 21513 |
| STUART, ANNE | | 517 THORNDIKE POND RD | 84681 | 173509 | 258190 |
| STURGES, PAUL | STURGES, SUSAN | 3 WINDY FIELDS LN | 48163 | 139603 | 187766 |
| SULLIVAN REV TRUST, DAVID B | SULLIVAN REV TRUST, ELIZABETH B | 438 GILMORE POND RD | 275213 | 413495 | 688708 |
| SULLIVAN, EDWARD J | SULLIVAN, JANET A | 159 CRESTVIEW DR | 74538 | 176522 | 251060 |
| SULLIVAN, JOANNE | SULLIVAN, GILLIAN S | 21 RIVER ST | 41988 | 158854 | 200842 |
| SULLIVAN, LAURENCE E | SULLIVAN, ROBIN L | 21 SCOTT POND RD | 67273 | 187172 | 254445 |
| SUPERINTENDENT OF SCHOOLS | | 18 SCHOOL ST | 202131 | 2674034 | 2876165 |
| SUPRENANT, EDWARD J | SUPRENANT, JULIA | 53 MILLIKEN RD | 68833 | 116042 | 184875 |
| SWENSEN LIVING TRUST | | 13 STRATTON RD #D | 0 | 169469 | 169469 |
| SWENSON, ERIK J | SWENSON, KARISSA L | 68 MICHIGAN RD | 58265 | 127173 | 185438 |
| SWENSON, PAUL R | SWENSON, ELAINE M | DUBLIN RD | 367 | 0 | 367 |
| SWENSON, PAUL R | SWENSON, ELAINE M | DUBLIN RD | 346 | 0 | 346 |
| SWINGLE, PATRICIA | | 399 FITZWILLIAM RD | 76963 | 153032 | 229995 |
| SWITTER, DOANLD J | SWITTER, STELLA S | RIVER ST | 6000 | 0 | 6000 |
| SWITTER, DONALD J | | MOWER RD | 148920 | 0 | 148920 |
| SWORDS, ROBERT W | SWORDS, BELINDA | 12 ST JEAN ST | 41141 | 84255 | 125396 |
| SYMONOWICZ, THEODORE J | SYMONOWICZ, CAROL A | 177 DEAN FARM RD | 70603 | 133287 | 203890 |
| SYRJANEN, BARRY W | SYRJANEN, CYNTHIA G | 36 MELISSA CR | 0 | 153305 | 153305 |
| SZMYT, JOSEPH A | SZMYT, RUTH L | 99 FOREST PARK | 0 | 39608 | 39608 |
| TAAFFE, PAUL K | TAAFFE, DEBRA P | 86 TOWN FARM RD | 60984 | 155165 | 216149 |
| TABOR, YVONNE M | | 95 PETERBOROUGH ST | 51113 | 175879 | 226992 |
| TAC PROPERITES INC | | 79 TURNPIKE RD | 38768 | 87651 | 126419 |
| TAC PROPERTIES INC | | 7 KNIGHT ST | 76120 | 567634 | 643754 |
| TAC PROPERTIES INC | | TURNPIKE RD | 608 | 0 | 608 |
| TAFT, HOWLAND G | EXECUTOR TO H G TAFT ESTATE | 20-22 TAFT RD | 104631 | 97958 | 202589 |
| TANNER, W BARRY | TANNER, MONIQUE | 371 MAIN ST | 63674 | 192088 | 255762 |
| TAPPLY, JODI | | 37 FIRST TAVERN RD | 67082 | 187473 | 254555 |
| TARR JR, WESLEY R | | 577 FITZWILLIAM RD | 70033 | 158492 | 228525 |
| TAYLOR IRREVOCABLE TRUST, MARION A | | 355 RIVER ST | 54352 | 61692 | 116044 |
| TAYLOR, DONOVAN G | TAYLOR, CAROLE A | 8 AETNA ST | 54249 | 110122 | 164371 |
| TAYLOR, RONALD | TAYLOR, SANDRA | 114 FOREST PARK | 0 | 30262 | 30262 |
| TAYLOR, VERNON P | TAYLOR, BEVERLY A | 66 SQUANTUM RD | 47791 | 92951 | 140742 |
| TEBO, SHARON MARIE | SLIWOSKI, ELLEN & W.R PUTNAM | 362 WOODBOUND RD | 54784 | 6912 | 61696 |
| TEIXEIRA, ANDREW L | TEIXEIRA, RACHAL R | 3 ST JEAN ST | 40658 | 113093 | 153751 |
| TELEFLEX INC | | 48 PLANTATION DR | 125496 | 276557 | 402053 |
| TELEFLEX INC | | 50 PLANTATION DR | 312486 | 1098209 | 1410695 |
| TEMPONE JR, JOHN F | TEMPONE, KATHERINE H | 35 HOWARD HILL RD | 49070 | 124085 | 173155 |
| TENCATI, ALLEN P | NIELSEN, GLADYS M | 339-341 WOODBOUND RD | 125273 | 134833 | 260106 |
| TENTERS, MICHAEL C | TENTERS, NICOLLE R | 374 SQUANTUM RD | 43560 | 165310 | 208870 |
| TENTERS, PETER P | TENTERS, SHIRLEY J | 79 HIGHLAND AVE | 49700 | 143374 | 193074 |
| THE PARK THEATRE | | 19 MAIN ST | 0 | 78202 | 78202 |
| THE PARK THEATRE | | 19 MAIN ST | 71736 | 15640 | 87376 |
| THEPLAMA SR, JIRASAK M | THEPLAMA, ALISA N | 14 BETH CR | 94799 | 165258 | 260057 |
| THIBAudeau ET AL, MICHAEL H | | 62 HIGHLAND AVE | 50780 | 148718 | 199498 |
| THIBEAULT, LARRY K | THIBEAULT, STEVEN | 39 WEBSTER ST | 440510 | 788876 | 1229386 |
| THOIN REV TRST, ROLAND & LENA | | 261 NUTTING RD | 66625 | 185234 | 251859 |

Property Inventory - Year 2008

| Owner's Name | Co_grantee's Name | Location | Total Assessed | Total Assessed | Total Assessed |
|---|------------------------------|-----------------------|----------------|----------------|----------------|
| | | | Land Value | Improvements | Parcel Value |
| THOIN, JAMES R | THOIN, MARIA M | 79 GREAT RD | 71438 | 163228 | 234666 |
| THOIN, JAMES R | GETTY, GORDON A | RED GATE RD | 6334 | 0 | 6334 |
| THOMAS, DENISE M | | 10-12 ADAMS ST | 41244 | 58879 | 100123 |
| THOMAS, ROBERT C | | 299 MAIN ST | 50360 | 119180 | 169540 |
| THOMAS, SELINA J | | 15 GIBBS RD | 48299 | 78663 | 126962 |
| THOMPSON 2004 TRUST, DENNIS F | THOMPSON 2004 TRUST, CAROL J | 38 FROST POND RD | 9912 | 8218 | 18130 |
| THOMPSON 2004 TRUST, DENNIS F | THOMPSON 2004 TRUST, CAROL J | 102 SHERWOOD LN | 130842 | 211011 | 341853 |
| THOMPSON, ROSARIA | | 90 FOREST PARK | 0 | 30210 | 30210 |
| THOMSON, J GARRET | | 92 FOREST PARK | 0 | 32160 | 32160 |
| THORLEY, RAYMOND E | THORLEY, JEAN E | 393 NORTH ST | 64903 | 22574 | 87477 |
| THORNDIKE CLUB | SUSAN FERBER TREASURER | 86 GILSON RD | 398076 | 73379 | 471455 |
| THORNDIKE POND POINT RD LLC | % ROBERT MELZER | POINT RD | 16335 | 0 | 16335 |
| THORNDIKE TRUST | C/O ROBERT BANKER | 22 POINT RD | 294 | 0 | 294 |
| THORNDIKE TRUST | % ROBERT BANKER | 453 THORNDIKE POND RD | 380723 | 448355 | 829078 |
| THORON, LOUISA | | 139 HARKNESS RD | 92080 | 303343 | 395423 |
| THURBER, STEVEN A | THURBER, DEBORAH S | 13 CUTTER HILL RD | 101831 | 75428 | 177259 |
| THURBER, STEVEN A | THURBER, DEBORAH S | 51 HARKNESS RD | 81408 | 370837 | 452245 |
| THURSTON, TINA M | THURSTON SR, DAVID P | 153 MAIN ST | 49658 | 146685 | 196343 |
| TIBBETTS, KERRY L | | 10 OAK ST | 40928 | 112334 | 153262 |
| TIDD, NILSON R | TIDD, JUDITH S | 83 PRESCOTT RD | 56372 | 282967 | 339339 |
| TIEGER REVOC TRUST, MARC P AND JUDITH L | | 18 BRADLEY CT | 56991 | 134543 | 191534 |
| TIEGER REVOC TRUST, MARC P AND JUDITH L | | 25 TURNPIKE RD | 43020 | 122813 | 165833 |
| TILLIT, RICHARD P | | 44 SQUANTUM RD | 47791 | 104603 | 152394 |
| TILTON, LEONARD A | TILTON, JOYCE | 5 BRADLEY CT | 56592 | 218461 | 275053 |
| TODD, WILLIAM R | TODD, CATHERINE M | 15 BETH CR | 86340 | 232210 | 318550 |
| TONYAI, PATTAMA B | TONYAI, GAWMANEE | 10 CHRISTIAN CT | 31259 | 80349 | 111608 |
| TORRANCE, SUSAN SHELBY | | 360 WOODBOUND RD | 56335 | 62874 | 119209 |
| TORREY, JANE | | B/O MOUNTAIN RD | 0 | 25650 | 25650 |
| TORREY, JANE W | | 401 MAIN ST | 67420 | 138760 | 206180 |
| TORREY, JANE W | | MOUNTAIN RD (REAR) | 382 | 0 | 382 |
| TORSEY, DAVID L | TORSEY, MELINDA | 35 GILMORE POND RD | 48178 | 48205 | 96383 |
| TOTHEROW, JAMES T | | 603 GILMORE POND RD | 66243 | 77287 | 143530 |
| TOWN OF JAFFREY | | BLAKE ST | 3000 | 0 | 3000 |
| TOWN OF JAFFREY | | 4 LAUNDRY RD | 21717 | 4447 | 26164 |
| TOWN OF JAFFREY | | 6 LAUNDRY RD | 36256 | 33294 | 69550 |
| TOWN OF JAFFREY | | 10 LAUNDRY RD | 20498 | 0 | 20498 |
| TOWN OF JAFFREY | | 38 PETERBOROUGH ST | 51897 | 32229 | 84126 |
| TOWN OF JAFFREY | | 15 UNION ST | 85360 | 0 | 85360 |
| TRAFFIE, ALVAN A | | 94 FITCH RD | 82559 | 0 | 82559 |
| TRAMMELL, PATRICIA L | TRAMMELL, JON C | 8 BROOK ST | 40343 | 57068 | 97411 |
| TRANIELLO, JAMES F A | | INGALLS RD | 413 | 0 | 413 |
| TRANIELLO, JAMES F A | TRANIELLO, DINA A | 112 INGALLS RD | 70154 | 161496 | 231650 |
| TREMBLAY, CHRISTOPHER V | RHODES-TREMBLAY, SHANNON C | 400 NUTTING RD | 61289 | 232954 | 294243 |
| TREMPE, RICHARD R | TREMPE, SUSAN M. | 10 CONTOOCOOK AVE | 48512 | 119638 | 168150 |
| TREMPE, THOMAS L | TREMPE, LISA M | 5 CONTOOCOOK AVE | 48893 | 84993 | 133886 |
| TRIMBLE, DAVID D | TRIMBLE, ELIZABETH P | 55 THORNDIKE POND RD | 90169 | 104112 | 194281 |
| TRIPP LIV TRUST, WALLACE & MARCIA | % MARCIA TRIPP | 426 NUTTING RD | 77319 | 6500 | 83819 |
| TRIPP, WALLACE W | % TRIPP, MARCIA B | 426 NUTTING RD | 0 | 202693 | 202693 |
| TRIPP, WALLACE W | % TRIPP, MARCIA B | PETERBOROUGH ST | 77319 | 0 | 77319 |
| TROVATO, FRANCIS | | 116 SQUANTUM RD | 48701 | 110893 | 159594 |
| TROY WATER WORKS | | 898 MOUNTAIN RD | 207900 | 0 | 207900 |
| TRUST, OYSTERCATCHER | % STUART P DAVIDSON | THORNDIKE POND RD | 97669 | 0 | 97669 |
| TRUST, OYSTERCATCHER | | 337 THORNDIKE POND RD | 352181 | 354976 | 707157 |
| TUGGLE, MICHAEL B | TUGGLE, FITRIANI K | 68 PERRY RD | 51775 | 204868 | 256643 |
| TULLIO FAMILY REVOC TRUST | | 259 TURNPIKE RD | 66959 | 205014 | 271973 |
| TUMBLIN, SHERYLL LEE | | 22 PEACE DR | 67954 | 90179 | 158133 |
| TURGEON, RAYMOND E | TURGEON, MICHELAINE | 74 TOWN FARM RD | 61441 | 143273 | 204714 |
| TURILLI, RAYMOND | TURILLI, DONNA | 19 CARMELLA DR | 58325 | 136184 | 194509 |

Property Inventory - Year 2008

| Owner's Name | Co_grantee's Name | Location | Total Assessed | Total Assessed | Total Assessed |
|---------------------------------|-----------------------|-----------------------|----------------|----------------|----------------|
| | | | Land Value | Improvements | Parcel Value |
| TURILLI, RAYMOND | TURILLI, DONNA M | 51 FOREST PARK | 0 | 27069 | 27069 |
| TURILLI, RAYMOND | TURILLI, ROBIN D | 30 NELSON CIR | 58075 | 118718 | 176793 |
| TUTTLE REVOC TRUST, RICHARD R | | 4 FOREST PARK | 0 | 15882 | 15882 |
| TWADDELL JR, EDWARD S | TWADDELL, MARY L | 105 LACY RD | 63845 | 140737 | 204582 |
| TWOMBLY, JEFFREY S | TWOMBLY, JILL M | 36 PETERBOROUGH ST | 40388 | 113866 | 154254 |
| TYLER, JOHN L | TYLER, SHARON G | 23 PINECREST RD | 48429 | 131788 | 180217 |
| UEDA TRUST, PEGGY LLYNN | | 267 OLD SHARON RD | 58760 | 69558 | 128318 |
| ULRICH REALTY LLC | | 89 PETERBOROUGH ST | 40139 | 218633 | 258772 |
| UNDERWOOD FAMILY LAND TRUST | | 22 DUNSHEE RD | 83779 | 260454 | 344233 |
| UNDERWOOD FAMILY LAND TRUST | | 225 GREAT RD | 64289 | 113820 | 178109 |
| UNDERWOOD, CHRISTOPHER | | GILMORE POND RD | 242686 | 144 | 242830 |
| UNG, CHHUN | UNG, SAROM | 6 DUVAL COOP MH PARK | 0 | 25284 | 25284 |
| UNITED CHURCH OF JAFFREY | | 54 MAIN ST | 79560 | 695699 | 775259 |
| UPTON, DONALD A | UPTON, DORIS S | MOUNTAIN RD REAR | 940 | 0 | 940 |
| UPTON, DONALD A | STEARNS UPTON, DORIS | MOUNTAIN RD REAR | 547 | 0 | 547 |
| VAIANI, CHRISTOPHER | VAIANI, JOANNE M | 7 MEADOW LN | 44105 | 119412 | 163517 |
| VAILLANCOURT, PHYLLIS M | | 623 GILMORE POND RD | 74655 | 109622 | 184277 |
| VAN BLARCOM, EDWARD J | | 113 HADLEY RD | 57391 | 208054 | 265445 |
| VAN BLARCOM, EDWARD J | VAN BLARCOM, CARMEN C | PETERBOROUGH ST | 4871 | 0 | 4871 |
| VAN DYKE, ROBERT | | MOUNTAIN RD | 128850 | 0 | 128850 |
| VAN NESS, PATRICIA W | VAN NESS, JOHN H | 11 JAQUITH RD | 63245 | 347730 | 410975 |
| VAN NESS, PATRICIA W | VAN NESS, JOHN H | 25 JAQUITH RD | 63155 | 109252 | 172407 |
| VAN VOOREN JR, WILLIAM | | 19 PINE ST | 40577 | 101308 | 141885 |
| VANHOUTEN, STEVEN L | VANHOUTEN, KAREN H | 369 GREAT RD | 71438 | 153565 | 225003 |
| VEAR, BRADLEY T | | 8 CHRISTIAN CT | 39576 | 151552 | 191128 |
| VFW AMBULANCE GARAGE | JAFFREY, TOWN OF | 119 MAIN ST | 58175 | 56326 | 114501 |
| VIGNEAULT, MILDRED E | | 46 TOWN FARM RD | 60984 | 192129 | 253113 |
| VILLA, BRIAN L | | 371 MOUNTAIN RD | 69283 | 276938 | 346221 |
| VISCEGLIE, NANCY | | 8 HAMILTON CT | 41891 | 182835 | 224726 |
| VISCEGLIE, STEPHEN M | VISCEGLIE, CAROLINE | 100 FOREST PARK | 0 | 38297 | 38297 |
| VITELLO, JARED S | VITELLO, ALICIA M | 98 SAWTELLE RD | 58272 | 179219 | 237491 |
| VITELLO, JONATHAN P | VITELLO, SARAH E | 361 NORTH ST | 61015 | 105774 | 166789 |
| VORCE, REGINA G | | 482 GILMORE POND RD | 201357 | 157285 | 358642 |
| VORCE, WILLIAM H | VORCE, GEORGETTE A | 157 RIVER ST | 49223 | 23691 | 72914 |
| WA-KLO INC | | 587 THORNDIKE POND RD | 502175 | 515032 | 1017207 |
| WAEGER, DOROTHY H | | 32 FOREST PARK | 0 | 31158 | 31158 |
| WAGNER JR, RICHARD R | PUCELLI, JANET K | 10 GREAT RD | 106734 | 285288 | 392022 |
| WAKEMAN, PRESTON G | WAKEMAN, LINDA M | 9 CHARLONNE ST | 47173 | 87254 | 134427 |
| WALKER, BARBARA J | | 32 ERIN LN | 51140 | 123905 | 175045 |
| WALKER, HAMILTON T | WALKER, KATHLEEN | 30 LAKEWOOD DR | 58205 | 122149 | 180354 |
| WALKER, ROBERT M | WALKER, MEREDITH A | 43 LAKEWOOD DR | 59590 | 158758 | 218348 |
| WALKER, STEVEN J | | GREAT RD | 3086 | 0 | 3086 |
| WALKONEN, PAUL F | WALKONEN, ROSALIE M | 11 PINE ST | 41034 | 92870 | 133904 |
| WALL REVOCABLE TRUST, MICHAEL T | | 30 FIRST TAVERN RD | 91540 | 137911 | 229451 |
| WALL, DEBORAH J | | 25 COBURN WAY | 0 | 175451 | 175451 |
| WALLACE, DENNIS M | WALLACE, LAURA A | 203 INGALLS RD | 60376 | 234040 | 294416 |
| WALLACE, RAYMOND J | WALLACE, CLARISSA A | 119 FOREST PARK | 0 | 41467 | 41467 |
| WALLACE, ROBERT E | | 80 FOREST PARK | 0 | 32398 | 32398 |
| WALLEN, WAYNE | WALLEN, CLARITA | 41 LETOURNEAU DR | 46654 | 124819 | 171473 |
| WALLENSTEIN, ANDREW P | WALLENSTEIN, LINDA A | 135 MAIN ST | 41850 | 95161 | 137011 |
| WALLING TRUST, JANE ANN WILSON | | 222 GILSON RD | 377338 | 135948 | 513286 |
| WALTER, DALE J | WALTER, TRACEY A | 50 SOUTH SHORE DR | 96353 | 185910 | 282263 |
| WAMBOLDT III, STANLEY J | | 213 NUTTING RD | 56192 | 165928 | 222120 |
| WARD, ROBERT P | WARD, LISA | 161 NUTTING RD | 63335 | 90553 | 153888 |
| WARREN, SHEILA A | WARREN, ALAN B | 67 MONADNOCK VIEW DR | 93306 | 197292 | 290598 |
| WASHBURN, JANE E | % LILLIAN WASHBURN | 17 BRADLEY CT | 56732 | 137755 | 194487 |
| WATSON, ROBERT C | MCCLELLAN, AGATHE M | 2 DUVAL COOP MH PARK | 0 | 17928 | 17928 |
| WAYLAND, RICHARD J | WAYLAND, JOCELYN L | 115 FOREST PARK | 0 | 35550 | 35550 |

Property Inventory - Year 2008

| Owner's Name | Co_grantee's Name | Location | Total Assessed | Total Assessed | Total Assessed |
|----------------------------------|-----------------------------|-----------------------|----------------|----------------|----------------|
| | | | Land Value | Improvements | Parcel Value |
| WE SERVE HIM, LLC | | 17 MAIN ST | 48296 | 177000 | 225296 |
| WEBB, ANNE S N | WEBB, RICHARD C L | 43 THORNDIKE POND RD | 91051 | 191585 | 282636 |
| WEBB, CYNTHIA S | | 15 PARSONS LN | 68320 | 110759 | 179079 |
| WEBB, LEIGH H | | 240 GILSON RD | 366970 | 287395 | 654365 |
| WEBBER, ANDREW L | WEBBER, RUTH Q | 19 HIGHLAND AVE | 41347 | 108153 | 149500 |
| WEBBER, RUTH Q | WEBBER, ANDREW L | 43 AMOS FORTUNE RD | 54050 | 115750 | 169800 |
| WEBER TRUST, PAUL | | 12 EVERGREEN LN | 73997 | 148743 | 222740 |
| WECHSLER, THERESA MCDONOUGH | | 239-243 SQUANTUM RD | 58240 | 165840 | 224080 |
| WEEKS JR, JOSEPH E | | 63 TURNER RD | 43776 | 12410 | 56186 |
| WEIBEL REV LIV TRUST, KATHLEEN S | | 35 MAIN ST | 40821 | 161691 | 202512 |
| WEIBEL REV LIV TRUST, KATHLEEN S | | 8 SCHOOL ST | 39080 | 249654 | 288734 |
| WEIMANN, JAMES A | WEIMANN, CINDY C | 243 GREAT RD | 74788 | 214100 | 288888 |
| WEINER, STEPHEN M | WEINER, PATRICIA T | 42 FIRST TAVERN RD | 70875 | 231426 | 302301 |
| WEISS REYNOLD | | 17 TURNPIKE RD | 67202 | 133683 | 200885 |
| WEISSMAN, JOEL | | 25 CHARLONNE ST #6 | 0 | 139114 | 139114 |
| WEISSMAN, JOEL | WEISSMAN, DEBORAH S | 388 GREAT RD | 74488 | 227467 | 301955 |
| WENDELBOE LIV TRUST, EDWARD G | WENDELBOE LIV TRUST, JOAN M | 304 GREAT RD | 72378 | 293485 | 365863 |
| WENTWORTH, PETER A | WENTWORTH, ANNE W | 96 SQUANTUM RD | 49580 | 127718 | 177298 |
| WESTHEIMER, ELLEN | | 55 TENACRES RD | 96726 | 91227 | 187953 |
| WHALEN, WILLIS | WHALEN, DARLENE | TURNER RD | 49416 | 0 | 49416 |
| WHEELER TRUST, ELW | | GILSON RD | 52500 | 720 | 53220 |
| WHEELER TRUST, ELW | | 145 GILSON RD | 85830 | 313197 | 399027 |
| WHEELER, BENJAMIN J | WHEELER, ANN C | DEAN FARM RD | 959 | 0 | 959 |
| WHEELER, BENJAMIN J | WHEELER, ANN C | 103 DEAN FARM RD | 56638 | 211256 | 267894 |
| WHEELER, DANIEL A | WHEELER, LAURA A | 26 GILMORE POND RD | 41893 | 106386 | 148279 |
| WHEELER, JANET B | WHEELER, CHARLES O | 77 TENACRES RD | 85073 | 140452 | 225525 |
| WHICKER, HEATHER L | NORRIS, EDWARD J | 90 NORTH ST | 49220 | 143626 | 192846 |
| WHIPPEN JR, JOSEPH E | | 127 FITZWILLIAM RD | 49750 | 136485 | 186235 |
| WHITE REV TRUST, PAMELA G | | EMERY RD | 1429 | 0 | 1429 |
| WHITE REV TRUST, PAMELA G | | 75 EMERY RD | 88684 | 558720 | 647404 |
| WHITE REV TRUST, PAMELA G | | FISKE RD | 4606 | 0 | 4606 |
| WHITE REV TRUST, PAMELA G | | FROST POND RD | 7926 | 0 | 7926 |
| WHITE, ANDREW N | JOHNSON, MELINDA C | 88 GILSON RD | 294878 | 85012 | 379890 |
| WHITE, DEBRA A | | 44 FOREST PARK | 0 | 32480 | 32480 |
| WHITE, DOROTHY | | 31 DARCIE DR | 57935 | 115622 | 173557 |
| WHITE, JOHN A | WHITE, JANET | 51 GILMORE POND RD | 48939 | 115806 | 164745 |
| WHITE, JOHN W | | GILMORE POND RD | 78088 | 0 | 78088 |
| WHITE, RICHARD S | WHITE, SHIRLEY R | 40 LAKEWOOD DR | 58385 | 138076 | 196461 |
| WHITESEL, STEPHEN H | WHITESEL, JENNIFER S | 739 NORTH ST | 58545 | 184099 | 242644 |
| WHITMAN JR, FRANK W | WHITMAN, KATHLEEN M | 353 NORTH ST | 63709 | 112835 | 176544 |
| WHITNEY, ALFRED L | WHITNEY, BARBARA C | 62 FOREST PARK | 0 | 28674 | 28674 |
| WHITNEY, CHARLES B | KNIGHT, MARTHA | 115 NORTH ST | 50420 | 172436 | 222856 |
| WHITNEY, ROBERT D | WHITNEY, DANA M | 54 FITCH RD | 82539 | 250276 | 332815 |
| WHITON, JOYCE A | WHITON, KENNETH T | 64 LACY RD | 43831 | 69370 | 113201 |
| WIESENAUER, ROBERT F | WIESENAUER, MARY ANN | 178 BRYANT RD | 80758 | 192991 | 273749 |
| WIESENAUER, ROBERT W | WIESENAUER, SUSAN E | 61 PRESCOTT RD | 56741 | 218258 | 274999 |
| WILE, ARNOLD | WILE, VIRGINIA M | 21 POINT RD | 336009 | 40590 | 376599 |
| WILKIE, DAVID J | | 12 STRATTON RD | 31295 | 157315 | 188610 |
| WILKINS, JANET E | | 22 SCHOOL ST | 36318 | 132737 | 169055 |
| WILLIAMS, FRANCIS H | | 489 THORNDIKE POND RD | 102777 | 220624 | 323401 |
| WILLIAMS, KATHLEEN N | | 26 CONTOOCOOK AVE | 48500 | 81993 | 130493 |
| WILLIAMS, ROBERT W | WILLIAMS, JANICE M | 425 GREAT RD | 80308 | 194467 | 274775 |
| WILLIAMS, STANLEY D | WILLIAMS, MARY E | 12 RED GATE RD | 65533 | 126769 | 192302 |
| WILLIS, GEORGE A | WILLIS, VICTORIA C | 283 SQUANTUM RD | 62806 | 206347 | 269153 |
| WILLIS, JANE | CROWTHER, SCOTT R | 45 LAKEWOOD DR | 58597 | 112509 | 171106 |
| WILSON, H STANLEY | WILSON, LINDA B | 9 ERIN LN | 50870 | 141557 | 192427 |
| WILSON, H STANLEY | WILSON, LINDA B | 6 RIVER ST | 57938 | 53651 | 111589 |
| WILTZ, ANGELA | | 77 NORTH ST | 52100 | 98423 | 150523 |

Property Inventory - Year 2008

| Owner's Name | Co_grantee's Name | Location | Total Assessed | Total Assessed | Total Assessed |
|--------------------------------|------------------------|---------------------|----------------|----------------|----------------|
| | | | Land Value | Improvements | Parcel Value |
| WIMPORY ET AL, ROBERT L | BEAL, DAVID B | 40 NORTH ST | 39246 | 124842 | 164088 |
| WIMPORY, ROBERT L | | 38 NORTH ST | 40928 | 266049 | 306977 |
| WIMPORY, ROBERT L | HAYDEN,KELLY A | 42 NORTH ST | 39989 | 179492 | 219481 |
| WIMPORY, ROBERT L | HAYDEN-WIMPORY, KELLY | 105 RIVER ST | 46699 | 151261 | 197960 |
| WINICK, MARLENE R | | HIGHLAND AVE | 30468 | 0 | 30468 |
| WINICK, MARLENE R | | 19 LAWRENCE ST | 49490 | 144961 | 194451 |
| WINSOR, ANN WHITTIER | | 28 CUTTER HILL RD | 84681 | 182032 | 266713 |
| WITHAM, CHRISTINE S | WITHAM, BRIAN E | 5 PARENT ST | 45999 | 93604 | 139603 |
| WITSOE, DENNIS L | WITSOE, CATHERINE L | 42 EMERY RD | 48515 | 47200 | 95715 |
| WOLF CREEK INVESTMENTS LLC | | 53-55 HADLEY RD | 226412 | 907039 | 1133451 |
| WOLFINGER, THOMAS J | WOLFINGER, JOAN T | 23 WOLFS WAY | 81323 | 240620 | 321943 |
| WOOD JR, ALFRED W | PERRY, DONNA M | 188 MAIN ST | 50548 | 108574 | 159122 |
| WOOD SR, JAMES | WOOD, PAULINE A | 105 FOREST PARK | 0 | 37771 | 37771 |
| WOOD, JILL I | | 33 FOREST PARK | 0 | 48884 | 48884 |
| WOODBOUND REALTY LLC | | 301 WOODBOUND RD | 154997 | 88120 | 243117 |
| WOODBURY, BARBARA D | | 68 FOREST PARK | 0 | 31562 | 31562 |
| WOODLIFF, PATRICIA A | | 16 FORCIER WAY | 47791 | 53319 | 101110 |
| WOODMAN, SCOTT D | WOODMAN, DANIELLE | 65 FOREST PARK | 0 | 30124 | 30124 |
| WOODWARD IV, BARCLAY J | | 18 STRATTON RD | 48022 | 199700 | 247722 |
| WOODWARD IV, BARCLAY J | | 12 TURNPIKE RD | 45999 | 173312 | 219311 |
| WOOLLEY, PAUL J | | 6 BETH CR | 82764 | 147718 | 230482 |
| WOOSTER JR, ROBERT P | WOOSTER, ELINOR R | 39 WINDING BROOK RD | 53609 | 177091 | 230700 |
| WOOSTER SR, ROBERT P | WOOSTER, LINDA M | 95 AMOS FORTUNE RD | 52988 | 96841 | 149829 |
| WOOSTER, BLANCHE | | 300 SQUANTUM RD | 58685 | 127251 | 185936 |
| WOOSTER, BLANCHE D | | SQUANTUM RD | 54976 | 0 | 54976 |
| WOOSTER, ROBERT P | WOOSTER, LINDA M | AMOS FORTUNE RD | 50884 | 0 | 50884 |
| WOOSTER, ROBERT P | WOOSTER, LINDA M | 93 AMOS FORTUNE RD | 86065 | 206796 | 292861 |
| WORKSPACES LLC | | 350 RIVER ST | 76241 | 203177 | 279418 |
| WRIGHT TRUST, DENNIS & TUESDAY | | 124 PROCTOR RD | 81238 | 135655 | 216893 |
| WRIGHT, DAVID J | WRIGHT ET AL, ELLEN D. | 8 HILLCREST RD | 49867 | 151599 | 201466 |
| WRIGHT, JEFFREY C | | 7 HILLCREST RD | 45629 | 35573 | 81202 |
| WRIGHT, MARY | | 28 FOREST PARK | 0 | 23385 | 23385 |
| WRIGHT, STEVE W | | 34 TYLER HILL RD | 49397 | 107744 | 157141 |
| WRIGHT, WALTER L | WRIGHT, DONNA L | 86 FOREST PARK | 0 | 32225 | 32225 |
| YAMPANIS, ANDREW J | YAMPANIS, ANNEMARIE | 218 FITZWILLIAM RD | 64393 | 141632 | 206025 |
| YEAGLE, PID | | 76 MICHIGAN RD | 57935 | 103381 | 161316 |
| YITZCHAK, DANIELLA L | | 23 SHERWOOD LN | 86969 | 211519 | 298488 |
| YOST, JOHN E | | WHITE RD | 510 | 0 | 510 |
| YOST, JOHN E | | 3 WHITE RD | 41217 | 55050 | 96267 |
| YOUNG JR, GORDON C | YOUNG, DEBORAH A | 79 LACY RD | 63785 | 135572 | 199357 |
| YOUNGS, TRACY | | FITZWILLIAM RD | 1611 | 0 | 1611 |
| YOURK, ALEXANDER E | YOURK, MARY | 5 DUSTIN LN | 0 | 154873 | 154873 |
| YURENKA, KATRINA | | 7 DARCIE DR | 57935 | 121063 | 178998 |
| ZIMARDO, JOHN W | SMITH, ELIZABETH A | 77 PARKER RD | 82733 | 324451 | 407184 |
| ZIMMEL, JANE L | | 9 WEBSTER ST | 61202 | 64811 | 126013 |